10 CENTS PAY NO MORE

Chicago Sunday Tribune

THE WORLD'S GREATEST NEWSPAPER

FINAL EDITION

VOLUME LXXXIX.—NO. 31 (REG. U. S. PAT. OFFICE: COPYRIGHT 1930 BY THE CHICAGO TRIBUNE.) AUGUST 3, 1930. A * PRICE TEN CENTS

100° HEAT IS OUTLOOK TODAY

WORLD FLYERS BEGIN HOP OVER ATLANTIC TODAY

Mears and Pal Land in Newfoundland.

HARBOR GRACE, N. F., Aug. 2.—(AP)—John Henry Mears, who twice in a comparatively short lifetime has broken the round-world time record only to see it again shattered, was poised here tonight for the longest hop of his latest effort, 1,900 miles across the north Atlantic from this airport to the Baldonnel airdrome at Dublin, Ireland.

Mears dropped out of the skies at 1:55 o'clock Chicago daylight saving time this afternoon in his red and silver monoplane, the City of New York, after a speedy flight from Roosevelt field, N. Y., in the unusually good time of 8 hours and 15 minutes. The distance was 1,150 miles.

Hope to Start at Dawn.

With him were two passengers, Henry J. Brown, 31 year old air mail pilot, and Tailwind II., a terrier and the gift to Mrs. Mears from Mary Pickford.

If all goes well, and there was every prospect tonight that weather tomorrow would be as near to ideal as possible over the dead stretch of the fog shrouded north Atlantic which they must next negotiate, the flyers hope to be off at dawn.

The world's record for the circumferential journey they have undertaken is 21 days 8 hours and 26 minutes, and it belongs to the Graf Zeppelin which made the mark last year. Mears and Brown hope to cut it to 15 days.

The trim craft circled over this city twice before it came gracefully to a perfect landing. Mears alighted while Brown taxied back to the head of the field. Both were given rousing cheers by the large crowd which quickly closed in upon them.

The two men posed for about 20 minutes for photographers and then turned their attention to the all important business of tuning up the plane for its greatest test tomorrow. A local aviation mechanic took the ship in hand and began a detailed check for possible flaws.

Mears set a world's record in 1913 by girding the globe in 35 days 21 hours and 36 minutes. Again, in 1928, he made a new mark of 23 days 15 hours 21 minutes and three seconds. On that trip he was accompanied by C. B. D. Collyer. The men used an airplane to cross Europe and Asia, but steamers on the oceans. The next year the Graf Zeppelin still further lowered the mark.

Start Without Fuss.

[Chicago Tribune Press Service.]

New York, Aug. 2.—[Special.]—Racing against time in pursuit of that will-o'-the-wisp, a new record for a flight around the world, John Henry Mears, his pilot, Henry J. Brown, and their mascot, Tailwind II., left New York early this morning for Newfoundland.

The take-off was made from Roosevelt field here this morning at 5:40 o'clock.

There was very little fuss about the start of an air journey which involves the crossing of the Atlantic from Harbor Grace to Baldonnel airdrome, near Dublin, Ireland; the long trek across Siberia, and a Pacific crossing by way of the Aleutian islands.

Ground Fog Delays Start.

Mr. Mears, who had not gone to bed, reached the field about 3 o'clock with his daughter, Elizabeth, and Pilot Brown and his wife. Last night Brown had said good-by by telephone to his 8 year old daughter, Virginia, who is at Berea, O., with the youngest of the Brown family, 6 months old, Henry J. Jr.

Although the big red Lockheed-Vega, City of New York, was ready to go, a ground fog shrouded the boundary lights of the field and belied the promise of the stars overhead.

At the first hint of sunrise the racy looking plane was wheeled slowly by man power across the field and brought to rest near its eastern boundary. She rushed down the runway and rose easily and then disappeared over the treetops.

CHICAGO FLYERS' STORY

BY WOLFRAM HIRTH.

Pilot of Berlin-Chicago plane.

[Chicago Tribune Press Service.]

[Copyright: 1930: By The Chicago Tribune.]

REYKJAVIK, Iceland, Aug. 2.—With one of the most dangerous stages of our flight from Berlin to Chicago, by easy stages over the northern route, completed when we landed here last night, Oscar Weller and I are buying woolen clothes to

(Continued on page 10, column 1.)

NEWS SUMMARY of The Tribune

[And Historical Scrap Book.]

Sunday, August 3, 1930.

LOCAL.

Hundred degree weather is outlook for Chicago today as year's third torrid wave grips city. **Page 1.**

Police hunt Yellow Kid Weil after manufacturer names him as one of trio who defrauded him of $15,000. **Page 1.**

Hunt Lingle murder clews in slaying of Jack Zuta, vice chief of Moran-Aiello gang. **Page 1.**

Developments are reviewed in Lingle murder investigation, which indicate efforts made to get whole truth. **Page 1.**

Dr. Rongetti convicted of manslaughter at third trial; faces prison term for death of young mother and her baby. **Page 2.**

You'll enjoy yourself at Chicagoland music festival; old time songs to be heard again. **Page 3.**

Fines and jail sentences for dry law violation show decrease in Chicago district under Jones 5 and 10 act. **Page 4.**

Survey reveals 46 American cities have higher homicide rates than Chicago. **Page 5.**

New tribunal to settle jurisdictional disputes of building trades hailed as forward step; Chicago builders return. **Page 18.**

Death notices, obituaries. **Page 16.**

DOMESTIC.

John Henry Mears and Henry J. Brown reach Newfoundland in first leg of race around world. **Page 1.**

Henry L. Mencken, author-critic, and Miss Sara P. Haardt, writer, will be married Sept. 3. **Page 2.**

Canada honors 44 officers and members of crew of R-100 for flight across Atlantic. **Page 3.**

Two women held in investigation of slaying of radio announcer. **Page 4.**

Illinois Supreme court rules felony case defendants may waive jury trial. **Page 16.**

Police guard California capitol while recanting witness testifies in Mooney case. **Page 16.**

Wheat politics and party control chief issues in Republican primary in Kansas Tuesday. **Page 19.**

FOREIGN.

Chinese Reds dig trenches about burned city of Changsha; await battle with government army. **Page 2.**

Three hundred India rebels injured at Bombay as police charge all night squatters. **Page 16.**

Col. Sydney Green, 57, British society leader and sportsman, is found dead in road from bullet. **Page 16.**

Gen. Plutarco Elias Calles, 52, former president and "iron man" of Mexico, marries girl of 25. **Page 20.**

Finland aims to seize portion of Russia if Red régime weakens. **Page 21.**

WASHINGTON.

Dry officials are mapping deportation campaign against alien booze traders. **Page 4.**

Nye accuses Mrs. Reinecke of evading subpoena to testify at McCormick hearing here. **Page 19.**

Corn producers meet strong opposition in fight against corn sugar label rule. **Page 21.**

SPORTS.

Pirates pound three Cub pitchers for 14 to 8 victory. **Part 2, Page 1.**

Insco, Valenciennes win closing features at Arlington Park. **Part 2, Page 1.**

Primo Carnera's stay in U. S. extended to Dec. 31. **Part 2, Page 1.**

C. & N. W. railway post wins junior county ball title. **Part 2, Page 2.**

Potsy Clark resigns as athletic director at Butler U. **Part 2, Page 2.**

Giants beat Robins, 8-6. **Part 2, Page 2.**

Senators win double header from Yankees. **Part 2, Page 2.**

Honor roll of double winners in TRIBUNE golf announced. **Part 2, Page 5.**

Exmoor club harks back to tally hos and pink coats. **Part 2, Page 5.**

EDITORIALS.

The Higher Diplomacy; Traveling Around with the Laws; The Backward Peoples; That Automobile Horn. **Page 14**

FINANCE, COMMERCE.

Wall street interprets outflow of gold. **Part 2, Page 7.**

Eastern freight rates held higher than those in west. **Part 2, Page 7.**

Week's bond offerings take a sharp jump. **Part 2, Page 7.**

Wrowsy stock market suffers from trading neglect. **Part 2, Page 7.**

Coca Cola president gives recipe for success. **Part 2, Page 7**

Chicago stocks have dullest week of the year. **Part 2, Page 8.**

Warn building leaders of puff sheet racket. **Part 2, Page 9.**

FEATURES

Part 2 — Automobile; aviation; finance; real estate; home builders' department; farm and garden.

Part 6—Women's and children's features: "Stain," a short story by Alex Barber; "Harley and Joan," a serial by Roland Pertwee.

Part 7—Stage and screen; music.

Part 8—Society; art; churches; resorts and travel.

Rotogravure section — Ten pages; sketches by W. E. Hill.

Hunt Lingle Clews in Zuta Killing

A SOCIOLOGICAL DISCUSSION

"Yes, Gloria, I confess that I occasionally get discouraged with the way modern life is going—graft, dishonesty, lawlessness, crime. When Easy Money and Jazz Prosperity got married a few years ago they certainly reared a strange brood of children—Easy Standards, Easy Ethics, Easy Living, Easy Come, and Easy Go—in matrimony. But sooner or later the pendulum will swing the other way. It always goes from one extreme to the other. That's the history of the world. From mid-Victorian to jazz and vice versa, back and forth."

"Grandpa, you're a back number—a hangover from the stone age. Things will never go back. We women have been emancipated. We'll never go back to the mid-Victorian restraints. You forget that we are in a new era."

"Yep, that's what the financial geniuses said last year. There would be no backward swing in prosperity. Bigger and better dividends were here to stay. We were in a new era. Were they right or were they wrong, I ask you? Ha! ha!"

"You forget, grandpa, that life is evolution. We are in a changing world. We are going forward to new freedom, new independence, new ideals. All the doors are swinging open to self-expression. The old order of narrow restraints is on its way to the ash heap. They are gone forever."

"Yep, I read something like that in a soviet prospectus. You keep on with that philosophy and purty soon you'll be appointed the commissar of your ward."

"Pooh! Ten thousand poohs! In the meantime, pass me another cigaret."

"Extreme jazz goes with extreme prosperity, Gloria. The only thing to be said for hard times is that it promotes serious thought. It has a sobering effect. Folks are yanked down from the clouds to solid earth again. They find that certain ancient laws of conduct are still on the job, functioning night and day. You can beat 'em for a while, when things are rosy and the money is rolling in, but in the long run you'll find them there, waiting for you. I can remember when the fond mother was asking 'Where is my wandering boy tonight?' Today a lot of children are asking 'Where is my wandering ma tonight?' Can she get away with it? Yes, but not for long."

"Drool on, grandpa. It relieves your feelings and doesn't bother me. I don't expect to be asking where any wandering boys are, for I have no intention of getting married. I'm going to live my own life. That's the new philosophy of freedom and independence. Perhaps a trial marriage or companionate marriage now and then, but nothing binding, nothing that shackles self-expression."

"Ah, but you'll be missing some of the most beautiful things in life—home, children, Christmas trees, service."

"Again, ten thousand poohs! Smoke up, grandpa, you're going out."

"And alimony! There'll be no alimony in this ideal life you are contemplating."

"Great Scott! I hadn't thought of that. There's always some drawback to perfect happiness."

[Copyright: 1930: By The Chicago Tribune.]

AIR BOMBERS TO SINK 2 U. S. BATTLESHIPS DOOMED BY TREATY

Washington, D. C., Aug. 2.—[Special.]—The Florida and Utah, two of America's finest battleships, will be sent to the bottom of the ocean by airplane bombs, it was decided by the navy department today.

Both are to be equipped with radio control apparatus and sent to sea, while the pick of the American air squadron pursues and attempts to send them down.

Under the London naval treaty these two ships have been selected to be destroyed.

Seized as Window Breaker, Judge Frees Him as Hero

Raymond Leavy, 4440 Harrison street, appeared in the Des Plaines street court yesterday, charged with disorderly conduct as the result of what Judge Joseph L. McCarthy characterized as "an act of heroism." When Leavy saw flames at the rear of 2756 Monroe street Friday night he broke a window and entered to rouse the family. Louis Freedman, owner of the home, had him arrested for breaking the window. The case was dismissed.

THE WEATHER

SUNDAY, AUGUST 3, 1930.

Sunrise, 5:44; sunset, 8:08. Moon sets at 1:05 a. m. Monday. Mars and Jupiter are morning stars. Venus and Saturn are evening stars.

Chicago and vicinity—Mostly fair and continued warm Sunday; Monday partly cloudy, possibly a shower; not quite so warm in afternoon; moderate to fresh southwest winds.

Illinois—Partly cloudy and continued warm Sunday; Monday partly cloudy, possibly a shower; not quite so warm in north portion.

TEMPERATURES IN CHICAGO

MAXIMUM, 4 P. M. 95
MINIMUM, 5 A. M. 72

3 a. m....75	Noon....92	8 p. m....89
4 a. m....73	1 p. m....94	9 p. m....87
5 a. m....72	2 p. m....94	10 p. m....86
6 a. m....73	3 p. m....94	Unofficial—
7 a. m....72	4 p. m....95	11 p. m....86
8 a. m....73	5 p. m....94	Midnight..86
9 a. m....77	6 p. m....93	1 a. m....85
10 a. m....85	7 p. m....91	2 a. m....85
11 a. m....89		

*For 24 hours ended at 8 p. m. Aug. 2: Mean temperature, 84 degrees; normal, 73. Excess since Jan. 1, 554.

Precipitation, none; deficiency since Jan. 1, 3.73 inches.

Barometer, 8 a. m., 29.96; 8 p. m., 29.91.

Highest wind velocity, 18 miles an hour, from the west, at 10:20 a. m.

[Official weather table on page 10, part 2.]

"Yellow Kid" Finds Trustful Business Man

Joseph Kindelberger, wealthy president of the Kalamazoo Vegetable Parchment company, and former president of the chamber of commerce of Kalamazoo, Mich., stood in the detective bureau yesterday and pointed at the picture of a well-dressed gentleman of courtly appearance whose eyes looked out trustingly upon the world.

"There is the man," Kindelberger said with some excitement. "He defrauded me of $15,000. Do you mean to say that he is a well known crook?"

"Well known is a modest way of putting it," responded Chief of Detectives John Norton with a pitying smile. "You have the honor, Mr. Kindelberger, of joining the illustrious list of victims who have succumbed to the arts of Joseph Weil, nationally known as 'The Yellow Kid.'"

When Weil "Reformed."

Exactly five months ago, the Kid blew into Chicago, having finished a five-year sentence at Leavenworth and announced firmly that he was through with his old "taking" ways.

"I ask nothing more than a chance to be allowed to go straight," he declared, with a tremor in his voice, at that time. "I am going into a legitimate business. I have seen the error of my ways."

But last night detectives, armed with warrants for the Kid and his old companion, Fred Buckminster, whose photograph also was identified by the Kalamazoo manufacturer, were searching for the pair, whose confidence game record goes back as far as 1906.

There was nothing new in the method used by the Kid and his companions in extracting $15,000 from Kindelberger. Weil's well known imagination, however, introduced a somewhat bizarre element into the plot by the introduction of two Chinamen as actors in the scene.

All Good Names, Anyway.

About six weeks ago, Kindelberger said, he was visited at Kalamazoo by a trio of imposing gentlemen who gave the names of E. Hemingway Stevens and A. Lorimer Bentham and Oscar L. Hathaway. Or maybe it was H. Willington Lamb and O. Pilking Browne and Harold E. Evans. Anyway, they were good names.

The men told Kindelberger that they contemplated purchasing his business for a good round price. They spoke easily of large sums and proposed such a profitable arrangement that the manufacturer agreed.

It was necessary, however, to complete the deal in Chicago, and Kindelberger came here two weeks ago, where he conferred with the men in a handsome suite of offices in the London Guaranty building.

In the offices sat two stolid Chinamen, and while the tiresome details of transfer of property were being arranged, the most fluent of the three gentlemen [whom Kindelberger identified as Weil in the photographs] related a novel tale.

The Chinamen, it seemed, were owners of a copper mine in Montana which they were about to sell. They had been deceived as to the real value of the property, according to Weil, and were willing to sell out at a comparatively low figure which would enable them to return to the home of their fathers. It would be a neat little deal, the Kid remarked laughingly.

The Old, Old Story.

There isn't much more to tell. Kindelberger expressed a readiness to purchase about $15,000 worth of stock in the copper mine, and his desires were gratified. Then there was a hitch in the Kalamazoo deal and Kindelberger went back to Kalamazoo. After a while he began thinking, and thinking led him to the detective bureau where he looked at some pictures with the results already outlined.

He identified, in addition to Weil and Buckminster, the photograph of one George Lutz, a venerable appearing man of 78 years, who also had a long confidence game record, according to the police. Lutz was lodged in a detective bureau cell last night while the police searched for his two companions.

NEW LAW COMPELS HOUSE OF MORGAN TO POST $100,000 FORFEIT

New York, Aug. 2.—[Special.]—J. P. Morgan & Co., other large Wall street bankers, and several hundred brokerage houses here have been required to post deposits of $100,000 each—as a "safeguard"—under the new amendment to the state banking law. This was recommended in a legal interpretation of the law sent by the New York stock exchange to all its members.

Under the law which was enacted following the failure of Clarke Brothers last year, private bankers transmitting sums for $500 or less, or paying interest to depositors on any deposit balance of less than $7,500, are subject to the law.

5 Killed in Portugal When Train Hits Bus at Crossing

BRAGA, Portugal, Aug. 2.—(AP)—Five persons were killed and ten injured tonight in a collision between an express train and an auto bus at a crossing near here.

INQUIRY CLEARS UP ISSUES IN LINGLE MURDER

Full Story Told of Investigation.

$55,725 IN REWARDS.

Rewards totaling $55,725 are offered for information leading to the arrest and conviction of the slayer of Alfred Lingle, Tribune reporter. Of the $25,000 reward offered by The Tribune, $10,000 will be paid to any person who will give confidential information identifying the slayer of Lingle. All information should be sent to the headquarters established by State's Attorney Swanson in Room 503, Temple building, 77 West Washington street. Telephone State 3729.

BY PHILIP KINSLEY.

Alfred J. Lingle, a reporter for THE TRIBUNE, was murdered by gangsters in the Randolph street entrance to the Illinois Central subway on the afternoon of June 9 last.

There have been three major developments of that murder, two of which might have been anticipated, and one which came as a distinct shock to the entire newspaper profession in Chicago.

The first was the tracing of the murder into gangland. Although the motive for the killing still remains unknown, it has been established through a special investigating agency set up by THE TRIBUNE and financed by this paper, that one Frank Foster, gangster, purchased the gun with which Lingle was shot, and he was found in California, extradited after a hard fight, and identified here as one of the men who fled from the scene of the killing.

The Police Shakeup.

The second development, which the instigators of the killing may have foreseen and intended, was a complete shakeup in the police department, the retirement of the police commissioner and the chief of the detective bureau and the substitution of a new régime to handle the crime situation.

The third consequence, which could hardly have been anticipated, has been an inquiry and the letting loose of a flood of suspicions and charges concerning racketeering among Chicago newspaper men.

It is this latter field, filled with many strange and inconsistent actions, which this article is intended to clarify by reviewing the developments in orderly sequence. To one on the sidelines it would appear that the Lingle killing had degenerated into a newspaper war. To reporters and editors with pride in their profession it has been a summer of dismay.

Solution Is Promised.

The results promise not only a solution of the Lingle killing and punishment of the gangsters back of that, but a cleansed and chastened newspaper atmosphere.

As Lingle's work had been to cover crime news and to keep in touch with the constantly shifting alignments of gangland, his murder was accepted by THE TRIBUNE management and by the publishers of other Chicago papers as a challenge to the community, and particularly to newspapers, on the part of organized crime.

Within an hour after the killing a reward of $25,000 was offered by THE TRIBUNE for information leading to

(Continued on page 8, column 1.)

Police Trace Motives of Gang Slayers

The slaying of Jack Zuta sent Assistant State's Attorney Charles F. Rathbun and Chief Investigator Patrick Roche of the state's attorney's office to Wisconsin yesterday seeking the relation of this latest gang killing to the murder of Alfred Lingle, reporter for THE TRIBUNE, on June 9.

Zuta, dive keeper and brains of the Bugs Moran-Joe Aiello gang, fell dead with sixteen bullets in his body Friday night in a summer resort on Upper Nemahbin lake, near Delafield, Wis., in Waukesha county, 25 miles west of Milwaukee. Zuta had been a doomed man, the police believe, since the night of July 1 when a spectacular attempt was made to assassinate him as he left the detective bureau after being questioned in connection with the Lingle murder.

Trace Clews to Murder.

Zuta was credited in some quarters with being the one who hired assassins to kill Lingle. One theory yesterday was that, assuming that report to be true, Zuta was killed at the instance of others in the plot as a precaution against their ever being implicated if the hired murderers are discovered and caught.

Whatever the connection, Rathbun and Roche, together with several policemen, went to Delafield yesterday to question witnesses and confer with District Attorney Herman Salen, Sheriff Phil Herbrand and Coroner John S. Sheaffel of Waukesha county. They obtained a list of the telephone numbers Zuta had called while in apparent hiding there.

Find Records of Gang Deals.

They obtained Zuta's gun, concealed beneath the accelerator of the automobile he had been using. They borrowed the papers found on Zuta's body, apparently records of receipts and divisions of gang funds probably obtained from liquor deals.

Some of the notations gave the names of "Joe," thought to be Aiello, and of "George," thought to be Moran. Other items contained the names of "Solly," believed to be Solly Vision, Zuta's right hand man, and "Jack," apparently Zuta himself. There were also entries of considerable sums opposite the word "Who."

Bullets to Be Examined.

Zuta's pistol, a long barreled Smith & Wesson, and bullets it contained, will be examined here by ballistics experts, as will the bullets taken from Zuta's body, of '45 and .38 caliber, and shells and shot gun wadding found near the scene of his murder. Deputy Coroner Henry Porshe and Sergts. Charles Reynolds and Frank Donohue of Coroner Bundesen's office gathered up this evidence.

Rathbun said he and District Attorney Salen of Waukesha county had agreed to coöperate and that Mr. Salen would keep him informed of developments in the Wisconsin execution of Zuta, listed as one of the 28 public enemies of Chicago.

Police Not Surprised.

Zuta's murder did not come as a surprise to the police. They had been expecting it, they said, since that night of July 1 when an automobile load of gunmen had fired on him at State and Adams street. Zuta disappeared after that, and the Lingle murder investigators could not find him for a second questioning.

Where he hid himself was not known yesterday, but on Tuesday he appeared at the Lake View hotel, owned by Richard Rutzen, on Upper Nemahbin lake, and registered as J. H. Goodman of Aurora, Ill.

He arrived in a Ford car which bore a license plate issued to Albert Bratz, 919 West Madison street, and with

(Continued on page 6, column 1.)

Home Furnishing Costs Least Since War

Newlyweds, will-be-weds and women generally will be pleased to learn of the results of a survey made in Chicago by the United States Bureau of Labor. The government found that as a result of recent reductions put into effect at Chicago retail stores a home may be furnished for less than at any time in twelve years. Not since early 1918 has it been possible to buy at prices as low as at present the tables, chairs, draperies, rugs, and beds with which a woman is able to make a home out of a house or apartment.

The all-around purchasing power of the consumer's dollar is now $1.27, assuming that it was an even dollar in 1920. But at the furniture stores a dollar has the influence that $1.64 had back ten years ago.

That Chicagoans who buy furniture at the present low prices will save a huge sum of money is indicated by a report of the Census Bureau that Chicago's annual furniture purchases amount to $82,707,500.

Chicago Tribune
THE WORLD'S GREATEST NEWSPAPER

THIRD TORRID WAVE OF YEAR GRIPS CHICAGO

Monday May Bring Relief in Rain.

Another wave of intense heat—the third to scorch Chicago this summer—swept over the city from the parched southwestern plains yesterday and, despite the partly clouded skies, the temperature soared to 96 degrees at 3:40 o'clock.

The government forecaster, W. P. Day, studied his charts last night for signs of relief, but discerned no prospect of cooler weather before tomorrow evening.

Today, he said, will be fair, and Chicago, unprotected from the broiling August sun, had best prepare for another spell of 100 degree weather. The mercury stood at 86 degrees at midnight last night.

Hope for Shower Tomorrow.

Overcast skies are probable and a shower possible tomorrow, Mr. Day said. The temperature, he ventured, will be "not quite so warm this afternoon," meaning that the city might merely swelter under a maximum between 90 and 95 degrees instead of suffering with the mercury nearer the 100 mark.

Anticipating the depressing forecast, hundreds of thousands of Chicagoans yesterday fled the city by rail and motor for the cooler lake resorts. Railroad terminals were thronged and highways packed last night as city folk began their week-end trek to the country.

A brief interlude of moderate temperatures occurred during yesterday's early hours. From a maximum of 89 degrees Friday evening the temperature dropped during the night to the lower 70's and at 7 a. m. read 72 degrees. Then the southwest breeze began to blow.

700,000 at City Beaches.

By noon the mercury had reached 92 and the thousands of workers who had mopped their brows and paraded to water coolers all morning hastened home for bathing suits and thence to the beaches.

An estimated 700,000 bathers jammed the municipal beaches, wading pools, and natatoriums yesterday and expectations were for larger crowds this afternoon. Despite the abnormal temperature and the masses who went swimming, no heat prostrations or drownings occurred in Chicago.

A vegetable peddler, A. R. Lidstra, fell dead of sunstroke on a doorstep at 2408 Monroe street, Hammond. The body of a Chicago housewife, Mrs. Eliza Vendersterren, 38 years old, who was drowned on Friday in Cedar lake, southwest of Crown Point, Ind., was recovered yesterday and returned to her home at 3224 Pierce street.

Cloudburst in Wisconsin.

The drought attending the successive heat waves, having already inflicted millions of dollars of damage on crops in the central states, remained unbroken yesterday excepting in Dunn and Eau Claire counties in northwestern Wisconsin, where a gale, followed by hail and a cloudburst, effectively ruined grain and garden truck, previously suffering from lack of moisture.

The cloudburst broke over the city of Eau Claire at noon and within ten minutes the streets were running streams and every basement in the business section was flooded. Washouts were numerous on the country roads.

At Menomonie, Wis., the scene of a destructive wind and electrical storm a week ago, hail stones broke windows, rain water sweeped up to the floor boards of automobiles parked in the streets, and merchandise stores in basements of the business section was destroyed by the sudden flood.

Drought Cuts Dairy Output.

In all except the upper lakes region of the central forecast district, the forecast last night was for fair and continued warm weather. With pastures burned down in the most arid period in the history of the district, butter and cream production was showing a marked decrease.

Among extreme temperatures recorded yesterday were: Concordia, Kan., 108; Des Moines, Ia., 100; Dodge City, Kan., 104; Huron, S. D., 104; Kansas City, Mo., 102, Omaha, 106; Wichita, Kan., 104; and Sioux City, Ia., 102. By contrast, the maximum in Yellowstone park was 70 degrees, San Francisco, 64, and Santa Fe, N. M., 82.

100 Degrees at Peoria.

Temperatures at or near 100 degrees were common downstate. At Peoria, the mercury soared to 100 for the fourth consecutive weekend. In

Kane county, just west of Chicago, the farm adviser, Harry Kelly, announced that his crop survey indicated the corn yield this year will be no more than one third the average on account of drought and high temperatures. Small grains have suffered only slightly less than the corn, he said.

The drought also has become a serious menace to navigation on the Mississippi river. Small streams which fed the river uninterruptedly through previous dry spells have dried up and miles of sand bars stretch along the river banks where the water line has receded.

HEAT WAVE IN SAHARA

CASA BLANCA, Morocco, Aug. 2.—[U.P.]—The western Sahara desert, where caravan trails cross "the land of thirst and fear," was swept today by a wind of death, carrying torture to travelers caught in the most severe heat wave of a decade.

A temperature of 152 degrees Fahrenheit, and burning, sand laden winds carrying clouds of scorpions and hairy spiders, were fatal even to some of the most experienced native desert travelers.

Advices said many of the fatalities were due to the break-up of caravans in the intense heat, which caused camels to gallop madly across the sands until they fell dead. The heat was reported so intense that waves rose with rebounding force off the ground, carrying sand which formed in clouds and was blown northward by winds from the sirocco region. The sand cut the skins and dried the nostrils of the camels, causing them either to drop in their tracks or become panic-stricken and dash away.

Usually the stranded natives would lie on the ground, covering themselves with their burnouses to await either death or a kindly switch in the winds which would bring cooling breezes from the Atlantic ocean.

NEGRO SPEAKS TO WHITE WOMAN; SLAIN IN BATTLE

A remark passed to a white woman last night by Virgil Mayfield, 28 year old Negro of 4632 Prairie avnue, cost him his life.

Mayfield, an attendant in a tire shop at 1829 South State street, was standing at the doorway of the shop, in front of which two cars were parked. "Well, so long," witnesses heard him say to a woman seated in one of the cars, a green sedan with a Michigan license.

The woman's escort leaped out, pistol in hand. The Negro darted into the shop and reappeared with a gun. In the exchange of shots the Negro fell, mortally wounded, with two bullets in his chest.

The white man, limping as if he, too, had been hit, jumped back into the sedan, which sped south in State street, followed by the other car. Mayfield was pronounced dead at the county hospital.

KEGEL CAUTIONS BOAT OWNERS ON SIREN NUISANCE

The dredges Gilbert and Sandmaster, familiar craft to those who occupy offices which overlook the river, were added yesterday to the "whistle-nuisance" list Commissioner of Health Kegel is compiling. The Lake Carriers association, the Lake Sand corporation, owners of the Gilbert, and the Construction Materials company, operators of the Sandmaster, were each asked to abate the whistle nuisance in the river and the commissioner suggested that captains of the craft use their sirens only when absolutely necessary.

Several days ago the Michigan Avenue association, which comprises most of the business firms along the boulevard and some upon Wacker drive, complained to Dr. Kegel of the promiscuous use of the whistles, which they said were blown almost constantly to attract attention of bridge tenders.

MOVE MILLIONS IN GOLD IN LONDON; NO ARMED GUARD

[Chicago Tribune Press Service.]

LONDON, Aug. 1.—Gold worth $4,860,000 and many millions more in securities were carried in crates and bags through the streets of London without so much as one machine gun to prevent a holdup today while Lloyd's bank moved to its new headquarters in Lombard street, the city's richest thoroughfare.

The usual crowds passed the sidewalk while the workmen lugged books recording the worth of many fortunes through the doors of the new bank.

The only precaution against robbery was placing a few extra "bobbies" along the beat. Most of the money movers did not even wear guns. The crowd did not know what was going on, and there was no evidence of the transfer.

MERCHANTS TO OPEN CONVENTION HERE TOMORROW

Thousands of merchants from all parts of the United States, who will attend the annual convention of the Interstate Merchants' councils at the Hotel Sherman, will be given their first chance to see the world's largest building when they are conducted through the Merchandise mart. The convention will open tomorrow.

An invitation to inspect the huge structure, which has more floor space than any other building in the world, was extended yesterday by Claude A. Welles, general manager of the mart. Six hundred manufacturers, merchants, and wholesalers have space in the mart, enabling the visting merchant to transact all his business in one building.

OCEAN STEAMSHIP MOVEMENTS.

Arrived.	At.	From.
Duchess of York	Montreal	Southampton
Empress of Fr.	Quebec	Southampton
Pres. McKinley	Manila	San Francisco
Homeric	Cherbourg	New York
Deutchland	New York	Hamburg
Milwaukee	New York	Hamburg

Sailed.	From.	For.
Mauretania	Southampton	New York
Carmania	Southampton	New York
Bergensfjord	Bergen	New York
Kungsholm	Gothenburg	New York
American Shippr	London	New York
Caronia	New York	London
Volendam	New York	Rotterdam
Olympia	New York	Southampton
Bremen	New York	Bremen
Franconia	New York	Liverpool
California	New York	Glasgow
Stavangerfjord	New York	Bremen
Leviathan	New York	Southampton
Cleveland	Boulogne	New York
Eastern Prince	New York	New York
Pres. Harrison	New York	Manila
Statendam	Southampton	New York
Stuttgart	Cherbourg	New York

JURY CONVICTS DR. RONGETTI AT THIRD TRIAL

Guilty of Manslaughter; Faces Prison Term.

A jury in Judge Daniel P. Trude's court last night found Dr. Amante Rongetti guilty of manslaughter in connection with the death of Miss Loretta Enders and her new born baby, who died three years ago following an illegal operation. The conviction carries with it a sentence of from one to ten years in the penitentiary.

The case, which ended yesterday, was the third trial of Rongetti on a charge of causing the death of the Enders girl and her baby. In the first trial he was found guilty of murder and sentenced to death in the electric chair. The case was reviewed by the Illinois Supreme court and sent back. A second trial on a charge of manslaughter resulted in a disagreement.

State Wins Its Case.

The state in the trial closed last night contended that Rongetti performed the operation which resulted in the death of Miss Enders. Rongetti, testifying in his own defense, said that another physician had performed the operation and told of taking corrective measures in the hope of saving the life of the young woman.

Dr, William B. McNally, who performed a post-mortem on the body of the Enders girl, testified yesterday that Rongetti falsely swore to a death certificate giving heart disease and complications as the cause of death. Dr. McNally testified that death resulted from an illegal operation.

The jury retired at 5 p. m. It was reported that the jurors stood 9 to 3 for conviction on the first ballot and that all were won to a verdict of guilty on the manslaughter charge.

The verdict was brought in at 9:30 after the fourth ballot. While the jury was out Rongetti left the courtroom, telling his wife that he was going to his office at 1901 Madison street to attend several patients. He left the courtroom whistling and in apparent high spirits. Later he listened to the reading of the verdict with no show of emotion.

Stewart Asks New Trial.

Attorney William Scott Stewart, Rongetti's counsel, made a motion for a new trial. Judge Trude said he would hear arguments on the motion on Aug. 8. After accepting the verdict the court informed the defense that the present bond of $25,000 under which Rongetti is at liberty would stand, pending disposal of the motion for a new trial.

Rongetti operated in the Ashland Boulevard hospital. Charges of threats against witnesses in the case and the disappearance of other witnesses complicated the first trial of Rongetti. Attorney Stewart was sentenced to jail for contempt on charges of attempting to intimidate a nurse witness, Miss Lorraine Irwin, and the case is now on appeal. Miss Irwin testified at the present trial, withdrawing her charges against Stewart and declaring that the case against Rongetti was a frameup.

LECTURE GIVEN BY ASTRONOMER AT PLANETARIUM

President D. W. Morehouse of Drake university, Des Moines, Iowa, yesterday gave the first of a series of lectures as guest director of the Adler planetarium and astronomical museum in Grant park. Dr. Morehouse will have supervision of the planetarium during the absence of Director Philip Fox, who as a reserve colonel of infantry is on duty at Fort Sheridan.

Dr. Morehouse is noted for his discovery of the Morehouse comet in 1908. He has contributed numerous articles to technical publications and is a member of the American British and Royal astronomical societies. He was awarded the Donahue comet medal in 1908. He is a member of Phi Beta Kappa.

Loafing Firemen Chased Inside; Want Chief Fired

Miami, Fla., Aug. 2.—[Special.]—One hundred and twenty-seven Miami firemen today petitioned the city commission to remove from office Fire Chief E. J. Roberts. Roberts, a few weeks ago, ordered his men not to spend their off hours sitting in front of the downtown fire station. He said that the spectacle of a group of well fed men sitting in the shade of the fire house playing checkers and reading newspapers was not a pleasant one for the hundreds of idle and hungry Miami taxpayers.

Mexico Refuses to Pay Her Congressmen $1,000 Bonus

MEXICO CITY, Aug. 2.—Congressmen seeking payment of a bonus they voted themselves last year today were informed that the treasury could not pay them 2,000 pesos [about $1,000] each. The reason given was that the funds should have been paid last year and it was illegal to divert the money from this year's appropriation.

President's Rail Rescue Medal Awarded to Clerk

Washington, D. C., Aug. 2.—(AP)—The thirty-fifth presidential medal of honor for bravery in saving life on a railroad was awarded today to Thomas W. Malone of Quincy, W. Va., New York Central yard clerk, who risked his life to save Margaret A. Quinn from a moving engine at Belle, W. Va., last December.

Burglars Caught Robbing Washington Irving Home

New York, Aug. 2.—(AP)—Sunnyside, the home of Washington Irving, was ransacked today by burglars. A caretaker for L. DuPont Irving, grandnephew of the author and present owner of the property, surprised the burglars at work. He fired one shot at them as they fled.

WHOA, HORSEY! THIS SEEMS TO BE ONE ON THE BATHING BEAUTIES

[Chicago Tribune Press Service.]

CAGLIARI, Sardinia, Aug. 2.—The Latin word for sea is "mare," and while this may have nothing to do with the case a couple of dozen dark eyed Sardinian beauties tonight rightly feel they have been made the unwilling victims of a good deal of horse play.

With plenty of curves showing through their scanty bathing costumes, the beauties were lined up to compete for the crown of "Queen of the Sea" at Nebida beach today. A jury of men judges carefully appraised each beauty and her costume. Then they retired behind the bath house to reach a verdict. Soon after they returned, leading a sleek coated lady horse, which they proclaimed the most beautiful female on the beach, and crowned it "Queen of the Sea" amid the plaudits of the crowd.

Shouting the Italian equivalent of "That's a horse on you," the sedate judges left the scene before the stunned beauties could grasp the situation. The judges said later they hoped their skit would have the effect of inducing bathing beauties to wear more modest costumes.

MENCKEN BOWS TO CUPID; WILL WED A WRITER

Miss Sara Haardt to Be Critic's Bride.

New York, Aug. 2.—[Special.]—Henry L. Mencken, editor of the American Mercury and leader of left wing American letters, will marry on Sept. 3 Miss Sara Powell Haardt of Baltimore. Announcement of the engagement was made at Montgomery, Ala., today by the bride's mother, Mrs. John Anton Haardt.

The marriage will be exactly a week before Mr. Mencken's fiftieth birthday.

It was as a teacher of English at Goucher college, from which she was graduated with honors in 1920, that Miss Haardt first met Mr. Mencken. When he edited the Smart Set Miss Haardt was a regular contributor to the magazine, and after the founding of the Mercury she had no difficulty in again meeting the standards set by the iconoclast.

"Proverbial" Bachelor.

The bachelorhood of Mr. Mencken, like that of his erstwhile editorial and critical partner, George Jean Nathan, has long been proverbial in literary circles and considered as unchangeable as the law of the Medes and the Persians.

Ironically, in 1917, he wrote a book called "In Defense of Women," in which he celebrated the sex's unsentimental and realistic approach to life.

"Bachelors are the luckiest men in the world, if not the happiest," he said two years ago. "I wouldn't trade my bachelorhood for anything. It's just like sitting in an easy chair and watching two clowns antic on the stage, climbing up to heights and falling down, and then repeating the whole performance for the bachelor's amusement.

Says Widows Are Envied.

"There's only one person happier than a bachelor and that's a sod widow. Grass widows don't count, but an honest-to-goodness widow has a position that's the envy of humanity."

Mr. Mencken, who is about to marry a woman of literary career, let it be generally understood that he thought men get married because they can't do without their comfort.

"To be in love," he once said, "is to be in a state of perpetual anasthesia, to take an ordinary young man for a Greek god and an ordinary young woman for a goddess."

Not a "Great Surprise."

Mencken's engagement was not a great surprise to his neighbors in Baltimore. The man who has used vitriol for ink on his typewriter ribbon when writing about women is known in is own old-fashioned section of Baltimore as a kindly, home-loving person.

He lives in the house in which he was born, in a district where the housewives take pride in keeping their white marble steps, for which Baltimore is noted, scrubbed spotless.

It is a region of arched doorways, cobblestones, and stiffly starched lace curtains. In this neighborhood, Mencken, world traveler, linquist, author, critic, and judge of good food and wine—fits perfectly. The corner grocer, the laundry wagon driver, the speakeasy proprietors, all knew instinctively that this professional bachelor would some day bring a bride home to his middle class American district.

Began as a Reporter.

The neighbors have watched him develop from babyhood. They followed with pride his record at the Baltimore Polytechnic institute and when, at 19, he went into newspaper work as a reporter, they were quite keyed up over having a literary fellow in their block.

His career as editor of the old Baltimore Herald and on the Sun and Evening Sun—he still contributes biting articles to the latter—pleased the home folk. Some of those stories and later his magazine articles were just a little rough, but after all, everybody who knows Henry is sure he doesn't mean anything by it.

Aged Merchant and Horse Owner Dies Fighting Surf

Atlantic City, N. J., Aug. 2.—(AP)—Samuel Ross, 70, prominent hardware merchant, of the firm of Barber & Ross of Washington, D. C., and noted race track horse owner, was fatally stricken with a heart attack while bathing in the surf off Fredericksburg avenue, Ventnor, today. He and W. H. Lippscon, his son-in-law, were both taken from the water by life guards. Lippscon was revived with difficulty.

Chicago Sunday Tribune.
THE WORLD'S GREATEST NEWSPAPER
Vol. LXXXIX. Sunday, Aug. 3. No. 31
Published every Sunday at Tribune Square, Chicago, Illinois.
The Tribune company, publisher.
MAIL SUBSCRIPTION PRICE.
Mail subscriptions—Price in Ill. [outside of Chicago], Ind., Iowa, Mich., and Wis.—Daily with Sunday, one year, $12.50.
Zones 3 and 4 in states other than Ill., Ind., Iowa, Mich., and Wis.—Daily, $7.50 per year.
Zones 5 and 8, inclusive—Canada, Mexico, and foreign—Daily, $12.50 per year.
Entered as second class matter Aug. 12, 1903 at the postoffice at Chicago under act of March 3, 1879.

CHINESE REDS DIG TRENCHES ABOUT CHANGSHA CITY

Prepare for Battle with Government Army.

BY JOHN POWELL.

[Chicago Tribune Press Service.]

SHANGHAI, Aug. 2.—Authoritative reports from Changsha this morning indicate that the communists have returned to the looted city, are digging trenches and making further preparations for a strong defense against government troops.

A report from Hankow said the directing genius of the communist occupation is Gen. Peng Teh-huis, leader of the so-called fifth Red army, which occupied Tayeh a few days previously, leaving behind a trail of wanton destruction.

Yochow Is Occupied.

Gen. Peng's army has also occupied Yochow and has been responsible for the firing on foreign shipping and naval craft and it is alleged that one of his men was responsible for the recent killing of the American seaman Elkins of the U. S. S. Guam recently. His army is organised along communist lines and he is a close disciple of the Red internationale at Moscow, from where he receives instructions and possibly funds.

Dispatches from the Japanese Rengo News agency at Hankow tonight said a force of 20,000 communist troops, under the leadership of the Red generals, Chu Teh and Moa Tze-tung, are advancing on Nanchang, capital of Kiangsi. As a result Gen. Lu Ti-ping, head of the provincial government, with 10,000 troops, is digging trenches and making preparations to defend the city. A situation of extreme uneasiness exists in the Hankow district where the expectation of a communist uprising exists despite the claims of the government to the contrary.

Government Responsible.

C. T. Wang, foreign minister, has declared that the Nationalist government would hold itself responsible for the Changsha affair after restoring order and punishing the perpetrators. The government is ready to make restitution for foreign losses.

Dr. Wang asked patience from the foreign powers and said he was profoundly sorry to hear that two Europeans were missing, one of whom is reported to have been captured by Red troops. Dr. Wang said that the government would strive to rescue them.

Tho Japanese lodged a protest with the Nationalist government yesterday, demanding that the Chinese take steps to prevent repetitions of such incidents, and reserving the right to demand indemnification for losses.

Seek to Trap U. S. Warship.

Washington, D. C., Aug. 2.—(AP)—Plans of communists to block the Hsiang river and thus force the United States gunboat Palos to remain in the upper reaches of the stream near Changsha were reported to the navy department.

The gunboat, laden with Americans evacuated from the city last week when it was destroyed by communists and bandit hordes, relayed the report to the Yangtze river patrol which in turn communicated it to the navy. The message said:

"Reported if water falls attempt will be made to block river five miles down stream by granite loaded junks."

Another communication said "unreliable" reports told of the execution of 20 rich Chinese three miles east of the city, where 1,000 communists were supposed to be assembled.

U. S. Destroyer Held Ready.

MANILA, P. I., Aug. 2.—[U. P.]—The United States destroyer Pecos was ordered today to proceed from here full steam for Shanghai to stand by ready to give aid to American citizens at the scene of the communist uprising.

Four Cling to Motorboat in Niagara River; Saved

Buffalo, N. Y., Aug. 2—(AP)—Keeping a grip on their overturned motorboat, two men and two women were buffeted down the Niagara river tonight a distance of half a mile before they were rescued near the Peace bridge by a coast guard crew.

LONG DROUGHT ADDS TO FIRE HAZARDS IN NATIONAL FORESTS

Washington, D. C., Aug. 2.—(AP)—Extreme fire hazards have been created in the national forests by the drought which for weeks has baked the country between the Rocky and Appalachian mountains.

The forest service said today the fire fighting organizations in all the national forests had been recruited to full strength as a precautionary measure.

Already, however, more than twice as much has been expended for forest fire fighting this year as at the corresponding date a year ago. With only a month of the new fiscal year behind it, fire fighting has cost more than $300,000.

A fire which started July 30 in the Monongahela national forest in West Virginia was reported under control today after it had covered 1,000 acres of national forest and an unknown amount of private land.

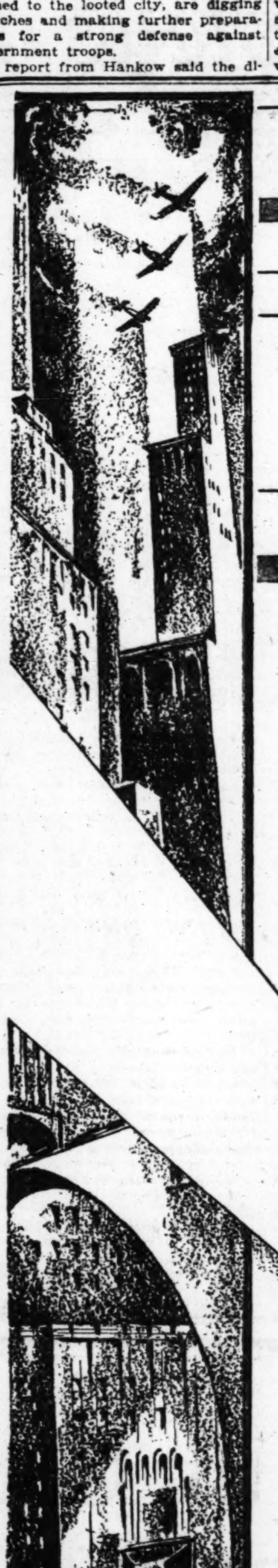

the RADIO of the FUTURE is here today!

● Designed for distant days when cities tower far into 'plane-clouded skies, the new Brunswick Radio greets the world today!

When styles in cars and clothes and skyscrapers have changed, the Brunswick you buy now will still be up-to-date... For Brunswick's Futura models for 1931 carry a pledge of permanence—guarded against change by their perfected tone and by revolutionary improvements which anticipate the future.

● Some day ALL radios will have the sensational UNI-SELECTOR—a single dial to operate the set... But only Brunswick has it *today*.

Some day ALL radios will have the RIGID TUNING SCALE, which perfects selectivity by bringing in stations at invariably the same point on the scale—an ALL-ARMORED CHASSIS, shielding the mechanism from dust, damage and electrical interference—and the TONE CONTROL, which puts bass or treble emphasis at your command... But only the Brunswick is *completely* equipped with all these features of the future *now*.

● Every quality others offer is at its best in the Brunswick—velvet tone, pulsing power, hair-breadth selectivity, all-weather reception, splendid cabinets...

But to these the Brunswick adds the security of permanence, the certainty of years of prideful ownership, guaranteed by far-seeing mechanical design... THAT is what makes the 1931 Brunswick the one great extra-value buy in radio today!

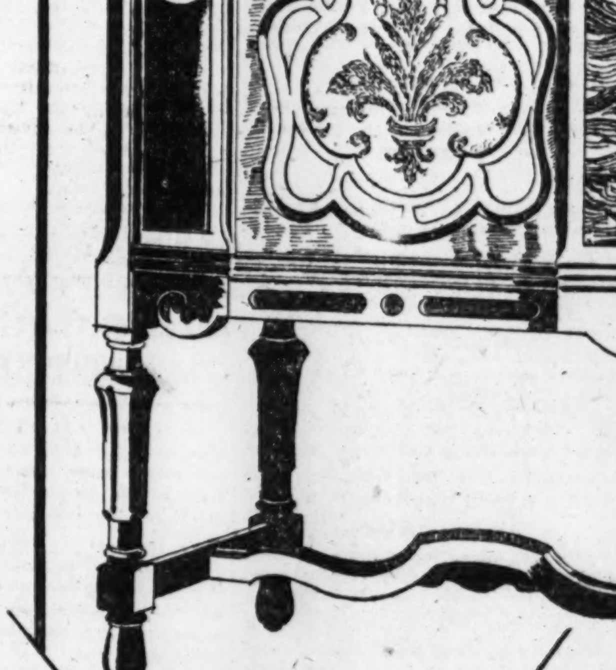

THE AMAZING UNI-SELECTOR
An exclusive feature of the new Brunswick. A single control that takes the place of three or more dials in ordinary sets! Performs all functions shown on diagram.

Here are the 3 NEW BRUNSWICK MODELS!

● BRUNSWICK LOWBOY MODEL 15
Pictured here. Beautifully designed cabinet of carved selected walnut. At the remarkably low price of $139.50

● BRUNSWICK HIGHBOY MODEL 22
One of the most artistic cabinets ever produced, with French doors and gracefully curved corner panels. $170.

● BRUNSWICK RADIO-WITH-PANATROPE MODEL S-31
Combines in one cabinet the Brunswick Radio and the world-famous Brunswick Panatrope, supreme electric record-playing instrument. Only $185.

● *All Electrically Operated. 4 Screen-Grid Tubes. All Prices Less Tubes.*

NEW! NOW! THE 1931 Brunswick RADIO FUTURA SERIES

THE BRUNSWICK RADIO CORPORATION... MANUFACTURERS OF RADIO, PANATROPE AND RECORDS... NEW YORK, CHICAGO, TORONTO... A SUBSIDIARY OF WARNER BROS. PICTURES, INC.

KIMBERLY RADIO CORPORATION
154 East Erie St., Chicago, Ill. Phone Whitehall 7860

YOU'LL ENJOY YOURSELF AT MUSICAL FEST

Favorite Songs of Old to Be Heard Again.

The massive Chicagoland music festival will take place on Saturday night, Aug. 23, at Soldiers' field.

The festival, which is sponsored by The Tribune and newspapers of forty other cities in Chicagoland, will give 100,000 persons a chance to listen to music which every one loves and understands. It will not be canned music. It won't be professional singing. Five thousand fresh voices—of persons who will be singing because they enjoy it, not for money—will be heard in massed chorus. A thousand bandsmen, including more than 25 complete bands, as well as 20 drum corps, will perform.

Chorus of 1,000 to Sing.

Negro spirituals, among them the beautiful minor chant, "Swing Low, Sweet Chariot," will be sung by probably the largest Negro chorus ever assembled, 1,000 voices. As they sing the lights will be lowered and they will sway back and forth, each person carrying an electric torch. That will be one of the most dramatic touches of the evening.

The famous Negro tenor, George Garner, as soloist, will be another attraction. The chorus will be accompanied by a band of 60 pieces.

It is planned to let the audience of 100,000 have some part in the singing. In a few familiar old folk songs, such as "Swanee River," the entire audience will join their voices with those on the huge platform which will be built at the north end of Soldiers' field.

Real Anvils for "Anvil Chorus."

One of the most stirring numbers of the evening will be Verdi's "Anvil Chorus," performed by all the bands in unison, accompanied by 50 anvils, their sparks flying on the darkened stage.

The overture "1812," by Peter Ilyitch Tschaikowsky, a brilliant piece of music, well known and particularly thrilling, with its interpretation of a great battle, will be played by a professional band. The boom of cannon from the lake front will lend realism to its stirring strains.

No part of the program, however, will be more deeply effective than the Hallelujah chorus from "The Messiah," as it is sung by massed voices. Anyone familiar with the chorus, whether he sang it 25 years ago or yesterday, is invited to enter the rapidly increasing number who will sing it the night of Aug. 23. Four hundred persons already have signed the entry blank, which will be found in another column of this issue.

Contests in Forty Cities.

Throughout the five states of Chicagoland—Michigan, Wisconsin, Iowa, Indiana, and Illinois, the forty cities are holding contests to choose their best chorus singers, their best soprano, basso, tenor, and instrumental soloists, their best bands and drum corps. Newspapers of their cities in cooperation with The Tribune are sponsoring the contests, the proceeds of which will go to pay the contestants' way to Chicago. In those towns which already have held their contests, the chosen singers and bandsmen are spending their time rehearsing.

Already 14 or more choruses have been selected in cities of Chicagoland, each including between 40 and 50 persons. They will compete with each other and with Chicago's chorus, which already numbers 426, for prizes in one part of the festival program.

Soloists will compete likewise. Several elimination contests in various concert halls over the city will precede the final contest the night of Aug. 23.

Contests Here Start Tomorrow.

Elimination contests for the selection of Chicago's best soloists will begin at 6:30 o'clock tomorrow night with contestants from the south and southwest sides taking part, in the Little Chicago theater, on the seventh floor of the Chicago Theater building. Contests for entrants in other parts of the city will be held on Tuesday, Wednesday, and Thursday nights.

The winners will appear the following week in four outlying Balaban & Katz theaters. There judges will choose the best among them, and these winners will appear the following week in loop theaters. After that, the music festival audience may hear them compete with artists from over the five states.

The music festival is expected to inaugurate a renaissance in music, comparable to the little theater movement in drama, in which nonprofessional persons in cities and towns over the country are bringing good drama to their home towns, and enjoying it themselves.

Saturday night, Aug. 23—25 cents—and a chance for a soul-satisfying experience.

ENTRY BLANK FOR GRAND CHORUS CHICAGOLAND MUSICAL FESTIVAL

[To sing the Hallelujah chorus from "The Messiah."]

NAME ....

ADDRESS ....

TELEPHONE NO. ....

TYPE OF VOICE ....

Mail filled in blank immediately to MUSIC FESTIVAL EDITOR,

The Chicago Tribune,

Chicago, Ill.

MUSIC FESTIVAL NOTES

Although definite arrangements have not been made, a most interesting feature may enliven the entertainment in Soldiers' field by the presence of what is believed to be the oldest and the youngest snare drummers in America. The youth is Jimmie Rice, 7 years old, of Dixon, Ill., and the older musician is Capt. W. H. Baker, 83 years old, of near Freeport, Ill., who learned how to handle the sticks when he drummed up several companies for the Union army for the civil war.

The South Bend News-Times will hold its local festival on the nights of Tuesday and Wednesday, Aug. 5 and 6, in the Central High school auditorium. Among the towns and cities represented by the 110 contestants are Kimmell, Mishawaka, Goshen, Plymouth, Walkerton, Nappanee, Elkhart, Osceola, and from Michigan, Cassopolis, Benton Harbor, Berrien Springs, Buchanan, Niles, and Galien.

Waukegan to Send 100.

Waukegan, Ill., where The Daily News, the paper that has for its slogan, "It Leads," will send more than 100 contestants to Chicago for the finals. Three days are being taken to run off the local contest in the Waukegan High school auditorium. The first was last Friday. The others are Tuesday, Aug. 5, and Friday, Aug. 8. Besides a band, chorus and quartets, soloists, both vocal and instrumental, will represent that enterprising city.

Michael F. Moloney, music editor of The Gary Post-Tribune, writes that Gary will take the lead in chorus representation with two to be sent to Soldiers' field. The Gary festival will be held Aug. 17.

Passengers of R-100 Touch Land Again After Thrilling Flight

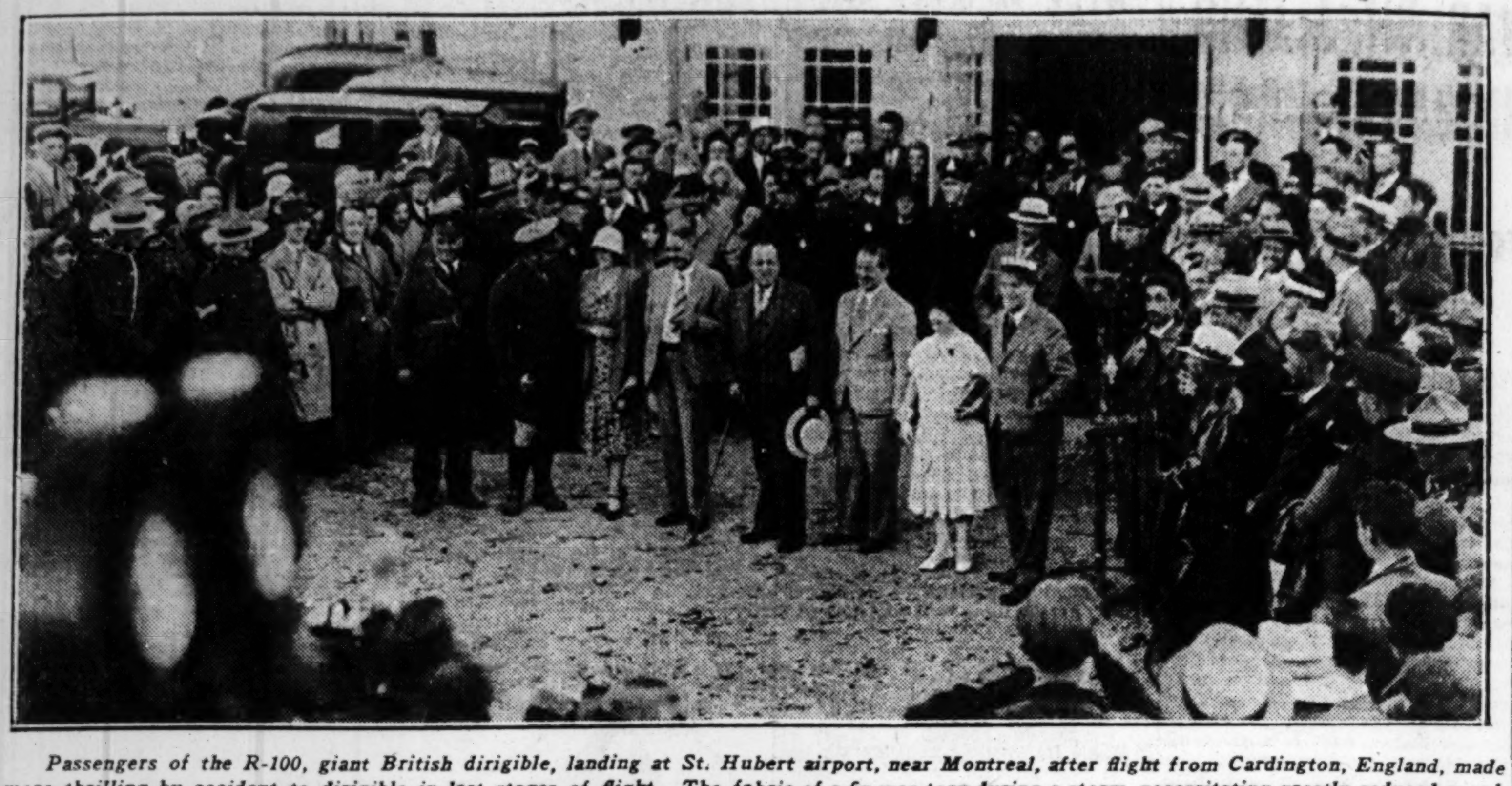

Passengers of the R-100, giant British dirigible, landing at St. Hubert airport, near Montreal, after flight from Cardington, England, made more thrilling by accident to dirigible in last stages of flight. The fabric of a fin was torn during a storm, necessitating greatly reduced speed. [Pacific and Atlantic Photo.]

SCHOOL BOARD TO ACT TUESDAY ON COMMITTEES

Slate of Chairmen Is Reported Chosen.

The chairmen of all committees of the board of education will be appointed on Tuesday at a recessed meeting of the board, it was learned from reliable sources yesterday. A special meeting of the trustees will be held in the office of President Lewis E. Myers tomorrow.

The slate of appointments is reported as follows:

Carter Blatchford, chairman of the building and grounds committee, considered the most important office next to the presidency, and now held by Theophilus Schmid.

James Hemingway, chairman of the finance committee, his office during the last year.

Walter H. Brandenburg, vice president, chairman of the committee of purchases and supplies, his position during the last year.

John A. English, chairman of the school administration committee, the place now held by Oscar Durante.

James Mullenbach, chairman of the rules committee, his present position.

The making up of this reported slate of appointments follows the election of Myers as president after a deadlock of several months over the candidacies of Hemingway and H. Wallace Caldwell, former president of the board.

No information could be obtained as to the chairmanship of the health and sanitation committee, held during the last year by Mr. Myers. No committee was to be given to Caldwell, it was reported. At the time of the presidential election rumors were heard at the board of education offices that he would be given the building and grounds committee in return for relinquishing the presidency.

FASCISTS FIRE ON MONKS HUNTING GIRL LOST IN ALPS

[Copyright: 1930: By the New York Times.]

GENEVA, Aug. 2.—A party of Great St. Bernard monks had a narrow escape from being shot yesterday by the Fascist military guard stationed on the Swiss-Italian mountain frontier.

The monks with their St. Bernard dogs left the hospice to search for the body of a young woman refugee who was recently lost near the pass in a snow storm on the Swiss side of Barrasson peak, 9,725 feet high. As the monks had guided a group of anti-Fascisti fleeing from Italy the guard knew the reason of their search, which they resented.

When the monks appeared the guard opened fire at a distance of a few hundred yards. The monks, taken by surprise, hastily sought shelter behind rocks. On their reappearance the monks were fired upon again. One dog was killed.

TUSKEGEE NURSE KILLED AS SHE CROSSES CAMPUS

Tuskegee, Ala., Aug. 2.—(AP)—Mary S. Booth, head nurse at Tuskegee institute and a sister-in-law of Dr. R. R. Moton, president of the famous Negro institution, was slain on the campus last night by an unidentified person.

Sheriff C. P. Rowell of Macon county, conducting an investigation, said the assailant approached the woman as she was crossing the campus and fired six bullets into her body. She died a short time later.

WOMAN HELPS LEAD SOVIET EXPLORATION EXPEDITION IN ARCTIC

FRITDJOF NANSEN LAND [Formerly Franz Joseph Land], Russia, Aug. 2.—(AP)—In a tiny tent on the northern most fringe of this remote and desolate Arctic island, today sat the world's first woman Arctic explorer. She is Miss Nina Petrovna Demney of Leningrad, 28 years old. She is second in command of the soviet arctic expedition that arrived here today from Archangel aboard the soviet icebreaker Sebov. The party will stay throughout next winter.

Miss Demney, ignoring warnings that no woman could survive the rigors and privations of life in the frozen Arctic, insisted upon braving the perils of the Polar regions with the veteran male explorers.

Miss Demney today gave orders to the men of a party that is to restore the hut on Cape flor left thirty-three years ago by Frederick G. Jackson, first English explorer to chart the former Franz Joseph land. Miss Demney will place near the Jackson hut, as a memorial of the present expedition's visit, a red flag of the soviets, which she made with her own hands.

French Plane Dives Into Swiss Lake; 2 Drowned

LAUSANNE, Switzerland, Aug. 2.—(AP)—Two French passengers were drowned and a pilot and mechanic seriously injured today when a hydroplane plunged into the lake of Geneva near Ouchy. The plane was inaugurating a service from the French resort Evian-les-Bains to Ouchy, near Lausanne. The two bodies have not yet been recovered.

33 Arrested in Raid on New York Gambling Hall

New York, Aug. 2.—(AP)—Thirty-three men were arrested today in a police raid on the alleged gambling hall in the Times Square section. Police estimated that 5,000 persons witnessed the raid. Thousands of dollars worth of alleged gambling devices were seized.

FIRE MARSHAL CORRIGAN HURT AT $25,000 BLAZE

Michael J. Corrigan, fire marshal, and Leo J. Ouimet, pipeman of engine 114, were injured, the pipeman seriously, yesterday while fighting a blaze of unknown origin which swept the yards of the Montclair Lumber company, 2300 Neva avenue, with an estimated $25,000 damage.

Fanned by the southwest breeze, the flames enveloped the sheds and office building of the company. Marshal Corrigan and the pipeman were just entering the office building when a brick chimney, rising from the basement through the roof, collapsed.

A brick which struck the marshal's helmet dented its iron sheath and cut a two inch gash in his scalp. "Except for the helmet my skull might have been split," said Corrigan.

Dr. Harold Sullivan, fire surgeon, bandaged the cut and the marshal remained at his post until the fire was under control. The pipeman, buried to his waist in bricks, was taken to St. Ann's hospital and treated for several fractured ribs and possible internal injuries.

G. B. S. BOASTS ABOUT FATHER BEING DRUNKARD

LONDON, Aug. 2.—(AP)—George Bernard Shaw, with his customary Shavian frankness, in the preface to a new edition to his works tells the world that his father was a drunkard.

"Fortunately or unfortunately (it all depends upon how you look at it)," Shaw says, all of the doors of society were closed to his family. The elder Shaw, it seems, was not a convivial drinker, but one racked with shame and remorse when in his cups and after a mild fit he became a teetotaler—like his famous son always has been—but too late to save the family status.

"If you cannot get rid of the family skeleton you may still make it dance," says Shaw in revealing passages which seek to explain his shyness in breaking into the limelight when he first arrived in London many years ago.

CANADA HONORS 44 WHO FLEW OCEAN ON R-100

Airships Twice Its Size Predicted Soon.

[Chicago Tribune Press Service.]

ST. HUBERT, Que., Aug. 2.—Airships larger and faster than the R-100 regularly crossing the Atlantic within the next few years were predicted here this afternoon at ceremonies marking the official welcome by Canada to the 44 officers and members of the crews of the R-100. Sir Dennistoun Burney, designer of and passenger on the British dirigible during its epoch making ocean flight this week, voiced this prediction.

"This," said Sir Dennistoun, "is an experimental ship. The next ship, I hope, will be about twice her size, and have a cruising speed of 85 miles an hour. With a ship of that character we could accomplish the distance between England and Montreal with regularity and certainty, covering the trip in three days over here and two days back. I hope before many years are over we shall have greater and faster ships than the R-100 flying between all parts of the empire and on a commercial basis so that fares will be sufficiently cheap that all citizens will be able to benefit."

Minimizes Damage to R-100.

Maj. G. H. Scott, assistant director of flying, and one of the chief officials on the trip across, said:

"The trouble we have had with the fabric in the latter part of the flight should not be given too much importance. It is recognized today that the airship is still passing through an experimental period, as far as many of the details of construction are concerned, and the outer cover of the modern airship is recognized as one of its weakest features. But experiments are proceeding, and this side of the airship is undoubtedly being improved.

"I think this trouble should rather be taken to show what repairs are possible in the air, or at the tower. The temporary repairs carried out by certain members of the crew enabled the airship to proceed to her destination at a speed of forty knots, and it is hoped to make a permanent repair at the mooring tower here at St. Hubert. A new cover section, about 200 square feet, has been constructed and is at present being fitted."

Given Hearty Welcome.

Hearty welcomes were extended to the visiting aviators on behalf of Canada by J. L. Ralston, minister of national defense, speaking for the federal government; Senator Graham and Alfred Duranleau, M. P. elect, speaking for parliament; Maj. Houde of Montreal, speaking for civic interests; Premier Baxter of New Brunswick, and Ald. Miller of Toronto, speaking for other Canadian cities.

Repairs to the damaged fin of the R-100 will be completed by Wednesday, it is hoped, according to an official statement issued late this afternoon. Decisions as to what flights will be taken while the ship is in Canada will be reached next week.

First official visits of inspection on the R-100 were permitted today. Newspaper men were the privileged group permitted first to go over the huge dirigible. Distinguished foreign visitors will be allowed on board over the week end. Aldermen and other civic notables wil go on board Monday. Senators and members of parliament have been allotted next Wednesday for inspection of the dirigible.

A Thrilling Experience.

Going over the world's largest airship was a thrilling experience. Blase veteran reporters waited in line, their eyes brightening up at the prospect, even though many of them have had little sleep since early in the week. After passing through a strict guard, including soldiers at outer posts, city policemen at an intermediate boundary, and government police with spiked hats and royal Canadian mounted police with their scarlet coats at the doors, the reporters found themselves within the portals of the 205 foot tower built at a cost of $300,000 to which the dirigible is moored.

The first order was to change shoes. A trunk full of worn rubber soled canvas shoes was provided. Leather shoes were not permitted on board owing to the danger of friction starting a spark and possibly igniting the highly explosive hydrogen gas of the dirigible. The next order was to discard all matches and lighters.

In groups of fifteen the press representatives were then taken on the ship and guided about it by Squadron Leader Wann, one of the officers.

SIX FIREMEN INJURED.

Philadelphia, Pa., Aug. 2.—(AP)—Six firemen were injured and two overcome by smoke while fighting a fire which destroyed three one story buildings comprising the plant of the Belgrade Leather company today.

PARIS DRESS MOGULS LAUNCH LONG SKIRTS OF MEDIEVAL GLAMOUR

PARIS, Aug. 2.—(AP)—French dressmakers whose word is final law in Parisian fashion salons are making "middle age" dresses for modern Guineveres. Among the new winter models are creations of velvet and cloth of gold which exceed the skirt limit by several inches all the way around.

Miss 1930, who prides herself on possessing her own latchkey and driving her own car, is invited to step out o' nights with a chatelaine's chain around her slender waistline, and with skirts of rich velvet that billow and drag. Of course, if she doesn't care to wear them, she needn't. But the dressmakers are quite unperturbed. Past experience makes them believe she will.

And as a compensation for such extravaganzas in evening apparel, the dressmakers have designed hundreds of conservative day time costumes of ladylike lines and with sober coloring. Black and white dominates all the winter styles. Among apparel novelties are genuine Scotch clan tartans for sport suits, and the new Gandhi tunics of hand blocked India cashmir wool, to be worn with suits.

IV

Hers to Command

An army to set her table

When the housewife tells A & P her needs—by her purchases in its stores—an army of men, trained to obey her will, stands at command.

And because great numbers of women who like good things and good values trade in A & P stores, the order of one housewife becomes the order of many. A vast association of housewives, A & P's customers, thus grows out of a single aim—good food at least cost.

The whole A & P army is at her command, and the buying of all these housewives—massed to serve each—gives to all the pick of every crop, of every food.

Growers and manufacturers know that only their best products at fair prices will satisfy this large body of consumers. In return, these industries are assured of regular sale of their goods.

So the housewife who shops at A & P is certain of the best; while her steady, thrifty buying supports honest food industries in every part of the country.

In shopping to her own advantage, she is helping the food producer.

THE GREAT ATLANTIC & PACIFIC TEA CO.

© 1930. The Great Atlantic & Pacific Tea Co.

Starck

BRAND NEW *and Just the Size for the Small Apartment or Home*

GRAND PIANOS

Latest New Models Regular $600 Values, Now

$295

Full Rich Tone
Beautiful Appearance
Selected Figured Mahogany
Copper Bass Strings
Full Metal Plate
Genuine Ivory Keys
Double Repeating Action
Fully Guaranteed

The very latest in piano construction. 5 ft. 10 in. long, 3 ft. 8 in. wide, built especially for small apartments, yet with all the quality and tone volume of a large piano.

Remember, we are one of the largest manufacturers of Pianos in the world. That is why we can offer such extraordinary values. Be sure to see these instruments, on sale at less than half price. Limited number only. Call at once.

Special Offer Pay Only $2 Per Week

We will accept your present piano or other musical instrument as part payment

P. A. Starck Piano Co.

Manufacturers of Starck Grand Upright and Player Pianos

LOOP STORE—STARCK BUILDING—228 S. WABASH AVE.

Uptown Salesrooms 4744 BROADWAY One Door South of Riviera Theater

West Side Salesrooms 4102 W. Madison St. One Door East of Marbro Theater

ALL STORES OPEN EVENINGS. If Unable to Come in at Once Phone Harrison 8581 and we will reserve one of these Grand Pianos for you.

South Side Salesrooms 859 E. 63D ST. Two Doors East of Maryland Theater

Evanston Salesrooms 830 DAVIS ST. EVANSTON

Factory Salesrooms—39TH ST. AND S. ASHLAND AVE.

Coupon for Special LIFE INSURANCE POLICY

Issued Exclusively to Chicago Tribune Readers

$1.00 a month, with coupon below, for a Life Insurance Policy which pays $1,000 Plus!

No Medical Examination! No Subscription Necessary!

Note: Included Are Valuable Total and Permanent Disability Benefits!

This means that Full Amount of Insurance is payable to the insured, WHILE LIVING, in event of Total and Permanent Disability, as stated in Policy. Open to men, women, boys and girls in normal health, between ages of 9½ and 44½. Only one policy to a person. Issued by the Federal Life Insurance Company through special arrangement with the Chicago Tribune.

FILL IN AND MAIL.

COUPON

"Special Life Insurance Department"

FEDERAL LIFE INSURANCE COMPANY,

168 N. Michigan Avenue, Chicago, Ill.

I hereby certify that I am a reader of the Chicago Tribune and wish to apply for a Special Life Insurance Policy made available by the Chicago Tribune in the Federal Life Insurance Company, in the amount of $1,000 PLUS. I enclose check or money order for $.................. to pay for first Month's ☐ One Year's ☐ Premium.

Yearly Renewable Reducing Term to Age 45. Whole Life Thereafter. NOTE: The premium is $1.00 per month up to the policy anniversary nearest age 45 of the insured. Thereafter $2.50 per month. If you wish to pay for a full year, enclose $11.00.

My Name Is.................................... Print name in full Do not use initials

My Address Is.................................... Street City State

Date of Birth.................................... Day Month Year *My Age Is*............

Beneficiary ....

Write here the full name of the person to whom you want Insurance paid at your death. NOTE: This Insurance will become effective if and when issued by the Federal Life Insurance Company at its Home Office in Chicago. A short-form application blank will be mailed to applicants in accordance with requirements. The Federal Life Insurance Company reserves the right to reject any application for this Insurance for any cause whatsoever, and in such cases will return to the applicant the full amount of the payment sent with this coupon. This offer open only to persons between ages of 9½ and 44½. Only one of these Life Insurance Policies to a person.

COUPON FOR TRIBUNE ACCIDENT INSURANCE POLICY

For New Policy or Renewal

To secure the Chicago Tribune-Federal $7,500.00 Travel Accident Insurance Policy, or to renew for another year one previously issued to you, cut out and fill in the application below and send it with registration fee of $1.25 to Tribune Insurance Dept., **Federal Life Insurance Co., 168 N. Michigan Ave., Chicago, Ill.** Remit by money order or check payable to Federal Life Insurance Company. (As stated in the Policy, the value of all specific indemnities increases 10% each year your policy is renewed.)

☐ NEW POLICY OR ☐ RENEWAL

Check here if you wish new policy — Check here if you wish old policy renewed

APPLICATION *for* $7,500.00 TRAVEL ACCIDENT INSURANCE POLICY

If Renewal, write Policy Number here (as shown on notice). No. ....

Issued to Readers of the Chicago Tribune

(If you wish a new policy ALL QUESTIONS BELOW MUST BE ANSWERED. If you wish to renew a Policy previously issued to you, indicate above and fill in name, address and policy number).

Do you apply for a $7,500.00 Travel Accident Policy in the Federal Life Insurance Company, issued only to Readers of The Chicago Tribune?

What is your Full Name?....................................

Address? .... Number Street

.... City State

What is your Age?..........Place of Birth?....................

Date of Birth? Month..................Day..........Year..........

Are you Totally Blind or Deaf?..........Are you Crippled to the Extent That You Cannot Travel Safely in Public Places?..................

What is the name and address of person to whom you want this insurance paid in case you are killed? (If not answered insurance will be payable to your Estate.)

Beneficiary's Name?....................................

Relationship?............ Address?....................

Do you certify that you are or will become a reader of the Chicago Tribune? ....

Sign your name here ....

NOTICE: Not more than one policy will be issued to any one person.

Issued Only to Applicants Over 10 and Under 70 Years of Age.

SOUTH SIDE SHOP NOW OPEN

807 E. 63rd St. Phone Fairfax 5240

CLARA BOW The 'IT' Girl

Have 'IT' with a Murray's ★★★★ Permanent Wave

Now Playing Oriental Theater

MONDAY—TUESDAY—WEDNESDAY

Take your choice of REALISTIC or 7 other well-known processes

At this special low price every woman can now afford the same 4 Star Permanent Wave that is worn by leading Hollywood Movie Stars.

All Our Regular $5, $6, $8 Waves Now $2.50 INCLUDES BEAUTIFUL SET

50c Specials: Haircut, Finger Wave, Marcel, Henna Rinse, Eyebrow Arch, Shampoo.

704 Capitol Bldg.

Murray's

Phones Dear. 7585 Dear. 2046

80 Skilled, Licensed Operators

159 N. State Street — 9 A. M. TO 9 P. M. — *Please Bring This Ad*

This lovely new Anniversary Grand—at a saving of nearly $200—is a super-value during

CABLE'S 50th Anniversary PIANO SALE

EXTRA SPECIAL—Almost new small Grand, handsome mahogany case, has been returned on cancelled contract. Will be sold for balance due to person willing to continue $11.00 monthly payments. Full credit for every dollar already paid.

CABLE Piano Company

Southeast Corner WABASH AND JACKSON

Open Evenings

PENALTIES SHOW DECREASE UNDER JONES LAW HERE

Lighter Sentences Disclosed by Report.

Considerable decreases in fines and sentences for prohibition law violations in Chicago and vicinity since the passage of the Jones 5 and 10 act are shown in the report for the fiscal year ended June 30, sent to the attorney general yesterday by United States Attorney George E. Q. Johnson.

The average of jail and penitentiary sentences for the 1930 fiscal year in Chicago was only 79 days, as against the average of 124 days for the previous year. The average fine imposed during the 1930 fiscal year was $218, as against the average of $258 for the previous year. The Jones law, which made felonies of all cases involving sale, manufacture or transportation of liquor, with provisions for maximum sentences of five years and fines of $10,000, went into effect in March, 1929.

Show Law Does Not Apply, View.

Since several months were required for indictment and trial under the new law no Jones law cases were included in the 1929 fiscal report.

Federal officials here interpreted the statistics to mean that the Jones law does not apply so far as results in Chicago are concerned. A few of the so-called big violators were sentenced to more than one year, or to the penitentiary, under the Jones law provisions, while the Volstead act maximum was one year in jail. But before the passage of the Jones law the big violators were usually prosecuted for conspiracy, which entails a maximum penitentiary term of two years.

During the 1930 fiscal year eleven defendants were sentenced to the penitentiary for prohibition violations for a total of 17 years and 15 days; 584 defendants were sentenced to jail for a total of 105 years 3 months and 22 days.

Drop in Prison Sentences.

For the previous year fourteen defendants were sentenced to the penitentiary for a total of 15 years 6 months and 9 days, and 697 were sentenced to jail for a total of 227 years 1 month and 25 days.

Total fines imposed on 975 defendants were $212,754 for 1930 and $420,154 on 1,173 defendants for 1929.

Of a total of 2,029 criminal prosecutions terminated by the United States attorney's office during the 1930 fiscal year there were only six verdicts of not guilty. These included three minor liquor cases, two postal cases, and one Dyer act case.

The report shows that 1,670 convictions were obtained, ten cases were nolled, nineteen were dismissed by the courts, and 297 were stricken off or dismissed with leave to reinstate if the defendants are apprehended. There are 898 criminal cases pending.

A total of $326,959.46 was imposed in fines for all federal violations during 1930.

GIRL, 8, BREAKS NECK; DIES.

Macomb, Ill., Aug. 2.—[Special.]—Lorain Shipman, 8, broke her neck this morning when her bicycle was struck by the advance man of a carnival as he was entering the fair ground with his car. The child was dead before they reached the hospital, less than a block away.

Woman Held in Detroit Slaying

Miss Marjorie Mansell, radio entertainer at station WMBC, who is held by Detroit police in investigation of slayng of Jerry Buckley, announcer. She is reputed to be the sweetheart of Pete Livacoli, hoodlum sought as "key" to murder.

[Associated Press Photo.]

DETROIT POLICE HOLD 2 WOMEN IN SLAYING QUIZ

Think Both Can Give Valuable Clews.

Detroit, Aug. 2.—(AP)—Police today tightened their hold on a young woman who, they say, knows the "voice" which lured Jerry Buckley to his death. They also took another woman into custody for questioning.

Miss Marjorie Mansell, entertainer for radio station WMBC—the station for which Buckley was the militant political commentator—was ordered held for 48 hours more, under the equivalent of $200,000 bond, after a hearing this morning before Judge Henry S. Sweeney in Recorder's court on a writ of habeas corpus.

Arrest Girl Friend.

The latest woman to enter the case is Miss Ethel Bronson, said by police to have been with Buckley 24 hours before he was shot down. She was taken into custody this morning and questioned most of the day.

Meanwhile, the police said they were continuing their search for Egbert M. Hofmann, member of a wealthy family, whose bank book showing average daily deposits of $2,000 for recent weeks was found in Miss Mansell's apartment.

He had not been found, but his attorney, Fred A. Behr, said Hofmann had made "some sort of a statement" to Police Commissioner Thomas C. Wilcox.

Attorney Makes Explanation.

Hofmann's secretary, Behr said, lived with Miss Mansell. She frequently made deposits for him of rents collected for his mother, whom he described as a "very wealthy woman."

U. S. CHALLENGED TO PROVE SCOW LIQUOR CHARGES

New York, Aug. 2.—[Special.]—Charles Hand now city commissioner of sanitation, today challenged the federal authorities who have been investigating the city rum running scow to produce any evidence reflecting upon Michael Laura, Brooklyn Democratic leader of Italian-Americans, who is a deputy sanitation commissioner.

If the evidence is offered the department will take immediate summary action, Commissioner Hand promised. If it is not forthcoming he declared. he would brand Assistant United State's Attorney Robert B. Watts as "a slanderer and indirection" whose "unsportsmanlike insinuations" have wrought "a cruel injustice."

CLERK ROBBED OF $1,000.

Samuel Mandel, a clerk employed by the Marks Bros. Express company, 546 West Roosevelt road, was held up yesterday and robbed of $1,000 by three armed men near 648 Roosevelt road, he reported to the police.

U. S. WILL WAGE WAR ON ALIENS IN BOOZE TRADE

Deportation Campaign Is Mapped Out.

Washington, D. C., Aug. 2.—(AP)—A campaign against alien violators of the prohibition statutes and the invocation of the Jones law to bring about felony convictions and deportation hold a major place in the program of the reorganized enforcement bureau.

The plan fits in smoothly with the general policy of concentrating upon the big operators in an effort to shut off the supply of intoxicating beverages at its source.

Although reluctant to estimate the proportion of immigrant offenders, the directing officers of the war on illicit liquor are firmly of the opinion that aliens provide the leadership, and the rank and file as well, of a majority of the big rum running gangs.

Chicago's Case Cited.

In proof of this contention they point to Chicago and other cities in which a foreign element controls the activities of the underworld.

The possibilties of the Jones law in bringing about deportations were pointed out by President Coolidge when the measure was approved by congress and were cited then as his principal reason for signing the bill. Since that time, however, they have been largely overshadowed in prohibition discussions by the heavy penalties provided.

The law makes a distinction between minor and major, or felonious, violations of the dry statutes, which carry a maximum punishment of five years imprisonment and $10,000 fine. An alien convicted of a felony is deported at the conclusion of his prison term.

200 Agents Trained

To obtain convictions of this magnitude, the bureau is relying largely upon a staff of 200 specially trained super-agents, responsible only to the authorities here. They are charged with ferreting out the wholesale liquor conspiracies involving territory which overlaps the administrative enforcement district.

The investigators are men who have risen from the ranks of the prohibition staff, are thoroughly experienced in their work, and schooled in gathering evidence in such a manner as to facilitate the work of the district attorneys in prosecuting cases in court.

The 200 investigators are divided into 12 groups, one for each administrative district. The leader of each group was in Washington this week conferring with Amos W. W. Woodcock, the new director of prohibition, as a part of his series of conferences with the field directors of the enforcement personnel.

GEORGE WICKERSHAM WILL ADDRESS BAR IN CHICAGO AUG. 20

[Chicago Tribune Press Service.]

Washington, D. C., Aug. 2.—[Special.]—George W Wickersham, chairman of President Hoover's commission on law enforcement and observance, will make his next public address in Chicago on Aug. 20, when he will speak to members of the American Bar association, it became known today.

Mr. Wickersham, the only member of the commission in Washington at present, has been spending several hours each day going over the manuscript of his Chicago speech. Although he has not intimated what its contents will be it is presumed that he will at least touch upon the commission's recommendations for tightening up prohibition law enforcement.

After his Chicago speech, Mr. Wickersham hopes to arrange a vacation abroad. He plans to remain in Europe through September, returning to the capital early in October when the commission will assemble to prepare a report to congres.

At its last session, after a week of disputing, congress appropriated $250,000 to the commission together with an unexpended balance of $80,000 to continue its investigations during the fiscal year starting last July 1. During the summer scores of experts on prohibition, causes of crime, juvenile delinquency, court procedure and other subjects among whom the commission has divided its task are preparing preliminary reports.

Head of Auto Sales Co. Cleared of Fraud Charge

George A. Schmidt, 38 years old, head of the Stewart Motor Sales company, 3737 North Clark street, was cleared of a confidence game charge when arraigned on July 23 before Municipal Judge John A. Sbarbaro in Felony court. The complainant, Otto Niedermeyer, 6554 School street, had procured a warrant for Schmidt following an altercation between the two concerning a $2,000 investment.

FIRST CONVICTED DRY SLAYER IS GRANTED A STAY

Frankfort, Ky., Aug. 2.—(AP)—Roy V. Miller, first federal prohibition agent ever convicted of killing in a dry raid, was granted a stay of appeal today by Gov. Sampson until Jan. 15, next year. The governor said the case was "shrouded in doubt" and that he wanted time for a full investigation.

Miller was indicted in state court. The case was transferred and he was convicted in federal court of shooting Frank Sears in a raid in Hopkins county five years ago. As he was tried on a state charge it was held that the governor has power to pardon or commute.

Two other men were convicted and went to the penitentiary, but Miller fought his case. Losing in an appeal, he applied to the governor. He was sentenced to two years on conviction of manslaughter.

MONDAY the O-G State St. Store presents

the new mode for early autumn

BLACK

with imported genuine

BLACK and WHITE REPTILE

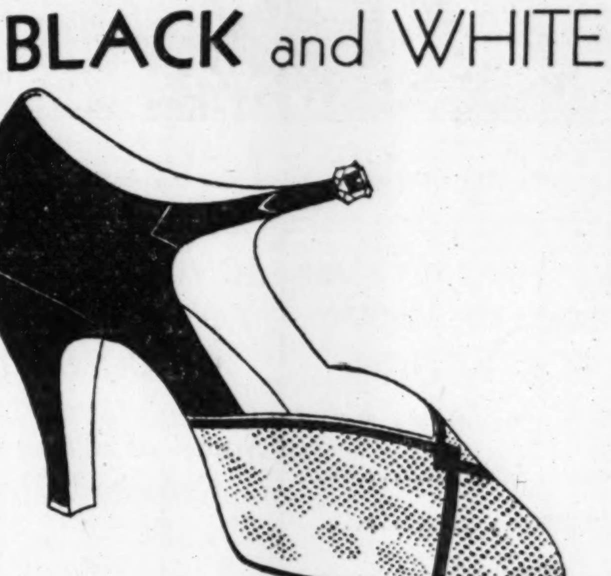

$7.50

HIGH OR NEW CAVALIER HEELS

Also featured in O-G OXFORDS

REGULAR $1.65 O-G CHIFFON HOSE IN NEW ALABASTER SHADES, $1.00

O'CONNOR & GOLDBERG

205-207 STATE STREET, South (Republic Building, at Adams Street)

A Great Store in a Great City

THE FAIR

State, Adams and Dearborn Streets

FOOD SALE

C. O. D. AND DELIVERIES RESTRICTED

Low prices always prevail in the Big Market. Call State 2500—Grocery Order Board

Star or Premium HAMS Whole or ½. Lb., 26½c

STAR BACON, lb., 33c

SMOKED BUTTS, lb., 32c

Shankless Cali's, lb., 17½c

BEVERAGES

CANADA DRY, Dozen....$2.05
Hazel Pale Ginger Ale, doz. $1.50
Welch's Grape Juice, pt. bot. 26c
Polly Ann—Can.............20c
Sweet Girl Root Beer, large bottles. 3 for 50c
Sweet Girl Grape Juice, pint bottle, 2 for 38c

MAYONNAISE For a rich, creamy, exceptionally fine mayonnaise use Hazel Brand. Quart jar, 62c. Full pint jar, 32c

SARDINES Imported Norwegian Smoked Sardines, CCC brand, ¼ size, 2 Cans, 35c

OLD DUTCH COFFEE This is a special blend of fresh roasted, high grade, fine drinking Coffee; sold only in bulk at this price, 3 Lbs., $1.03

ONIONS Fancy yellow onions, 10 lbs., 29c

Steaks and Chops

Fancy Round Steak, pound..19c
Club Steak, pound..........25c
Loin Lamb Chops, pound...25c
Spare Ribs, pound...........11c
Shoulder Lamb Chops, pound, 18c
Hamburger Steak, pound....12c

POTATOES Fancy Large White. 3 PECKS, $1.00

CANTALOUPES Imperial Valley. Pink meats. 12/15 crate, $1.39

California ORANGES Extra large—DOZEN.......59c Medium, for juice—2 DOZ., 59c

Picnic Items

Hazel Peanut Butter, lb. jar..21c
Hazel Stfd. Olives, 10 oz. jar.29c
Gulden's Mustard, jar.......12c
Queen Olives, qt. jar.........29c
Sweet Girl Dill Pickles, qt.jar, 29c
Sandwich Dressing, 8½oz.jar, 17c
Bread and Butter Pickles, jar,21c

CORN Creamy "Sweet Girl" brand. Small Country Gentleman No. 2 can, 3 cans, 40c

CAVIAR Romanoff imported Russian Caviar in net weight cans. 4 oz. can, $1.05. 2 oz. can, 55c

DATES Blk. palm pitted, 3 pkgs. 23c

POUND CAKE Of our own make. Delicious for outings. Plain and raisin-filled. 3 pound loaves, 85c. Pound, 30c

CORNED BEEF Boneless brisket, lb., 18c

HAZEL FLOUR Hazel all-purpose, well blended flour. One-eighth barrel bag, 79c

SUGAR Ten-pound bag of pure granulated sugar, when sold with other merchandise. Limit 2 bags to a customer. 10-lb. bag, 53c

PACKAGE CHEESE A convenient form to use during the holidays. Kraft's or Phenix American, Brick, Limburger, Swiss and Pimento. Full ½ pound package. Package, 19c

CHICKEN—Hygrade Hygrade—½ chicken in jell. 2 lbs. Can, $1

FRESH HOCKS of fine quality, Lb., 9c

THE FAIR DOWNTOWN—FOOD DEPT.—DOWNSTAIRS STORE

IF YOU ARE NOT SLENDER

WINTER COATS

PHENOMENAL AUGUST SALE

$58

After Martial et Armand Imperator with Civet $58

Centre—After Paray Rudee with Arabian Lynx $58

After Lelong Condona with Kolinsky-Muskrat $58

Best Values in 15 Years!

A reasonable deposit will hold any coat till Nov. 1st

Women's sizes, 38 to 56 Little women's, 35½ to 47½ Misses'-Plus, 18+ to 30+

Coats of the quality of these will be $89.50 in Sept.

We have made the most of changed economic conditions—lowered cost of fabrics and furs. And every coat meets our rigid quality standard in every detail.

FINE FURS: Caracul, Lynx, Skunk, Kit Fox, Civet and others

NEWEST STYLES: Low-placed back or side flares. Side panels of fur. Bolero and Eton backs. New collars and cuffs

BEST FABRICS: Broadtail cloth, Cleora, Trinella, Rudee and others

SECOND FLOOR

Lane Bryant

101 NORTH WABASH AVENUE

LANE BRYANT'S AMAZING FUR COAT SALE!

MOLE — HUDSON SEAL (Dyed Muskrat) — RUSSIAN CARACUL

Your Choice

Black Russian Caracul coats—Mole coats—or Hudson Seal (dyed muskrat) coats—fitted or straightline—made in any size, 38 to 56—in any one of 28 of the newest 1931 models...

$225

Easy Payments

For the first time—a reasonable deposit at time of purchase—and balance to be paid out of income, on terms to suit your convenience—on Lane Bryant's new Easy Payment Plan.

The Hudson Seal Coats may be trimmed with collar and cuffs of sable-dyed, beige-dyed, or natural squirrel, dyed ermine, Russian, German, or fisher-dyed fitch, Kolinsky, skunk, or Persian lamb.

Last August, coats of the quality of these cost $325. Never has the larger woman had an opportunity to buy such dependable, serviceable furs—such smart styles—at a price which would be phenomenal even for misses' size coats.

Plain Hudson Seal Coats, any size, 38 to 56... $195

FUR SALON—SECOND FLOOR

Lane Bryant

101 NORTH WABASH AVENUE

NATIONAL GUARD STARTS 2 WEEKS' CAMP TRAINING

Fighting Vets Command Various Units.

Rockford, Ill., Aug. 2.—[Special.]—Nearly 10,000 troops were encamped here tonight as the annual two weeks' training period of the 33d Division, Illinois National Guard, was opened. Eighteen troop trains unloaded their quotas of citizen soldiers during the day.

Among the first to arrive were the officers and 1,031 men of the 131st Infantry of Chicago. The units in camp include the 129th and the 130th Infantries, forming the 65th Infantry Brigade; the 131st and 132d Infantries, forming the 66th Brigade; the 122d and 124th Field Artilleries, forming the 58th Artillery Brigade, and the 108th Aerial Observation Squadron and the 108th Engineers.

Routine Starts Tomorrow.

Camp routine will not begin in earnest until Monday morning, today and tomorrow being required to settle the troops in their tented homes.

Among the commanding officers on the scene today were Maj. Gen. Roy D. Keehn, commander of the 33d division. Maj. Gen. Keehn, a Chicago lawyer, was appointed in command of the division three years ago by Gov. Small. He received military training in De Pauw university preparatory school and assisted in organizing a militia company at the outbreak of the Spanish war, but was not mustered into service. During the world war he was a judge advocate with the rank of major on Gen. Franklin J. Bell's staff in New York.

Gen. Davis Vet of Service.

Brig. Gen. Abel Davis, commanding the 66th infantry brigade, was another arrival. Brig. Gen. Davis began his military career as a private in the old Dandy First infantry in 1897. He served in the trenches in Santiago, Cuba, and became major in 1910. He went with the 33rd division into the world war and in 1918 was appointed a colonel in command of the 132nd infantry. He was given the distinguished service cross and medal for his feats in France when his regiment fought beside both French and British troops, as well as under American command in the Argonne.

Brig. Gen. Frank R. Schwengel is in command of the field artillery brigade. Although only 42 years old, Gen. Schwengel has been a member of the guard for 25 years, having enlisted at the age of 17 in the old First Illinois cavalry. He was cited for bravery during the world war.

Brig. Gen. John J. Garrity is the commanding officer of the 65th infantry brigade. He is a Spanish war veteran and was made a major at the end of that war. In 1907, he became a colonel. During the war, he accompanied his regiment to Texas, but was retired before the unit went abroad.

Gowenlock Major in War.

Col. Thomas R. Gowenlock, chief of staff, was awarded the distinguished service medal for services during the St. Mihiel offensive during the world war. In the war, Col. Gowenlock was a major, assigned to the general staff corps and served on the First division staff.

Religious services will be held at the camp tomorrow and the 132d infantry will have a regimental review in the afternoon. Guard mount will be held by all organizations in the camp at 5 p. m. tomorrow.

Only one unit was needed tonight to make the division complete. The 202d coast artillery from Chicago was encamped on the road and is expected some time tomorrow.

CARSON PIRIE SCOTT & CO. TO MARK BIRTHDAY

Carson Pirie Scott & Co., Chicago wholesale and retail merchants, will celebrate the 74th anniversary of the founding of their establishment during the week beginning tomorrow.

A replica of the one story frame building with a $1,200 stock of merchandise which John T. Pirie and Samuel Carson opened for business at La Salle, Ill., on Aug. 4, 1856, will be displayed on the first floor of Carson Pirie Scott & Co.'s wholesale building at Adams street and the river.

Thousands of merchants from all parts of the country have been invited to the anniversary celebration. A feature of the celebration will be the first showing of a 25 foot model of the Century of Progress exposition, showing in detail the proposed buildings in miniature settings.

STORE MANAGER IS ROBBED.

Arthur C. Gruner, manager of a Consumers tea store at 3014 West Madison street, was held up in the store and robbed of $15 yesterday by a bandit who, according to Gruner, bore the appearance of a drug addict.

FLORENTINE
The Salon of Highest Standard Methods of Permanent Waving

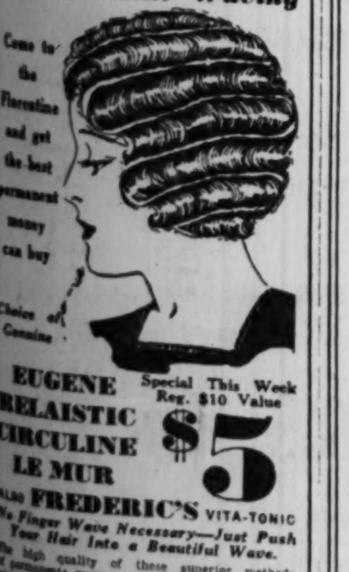

Come to the Florentine and get the best permanent money can buy

Choice of Genuine

EUGENE
RELAISTIC
CIRCULINE
LE MUR

Special This Week
Reg. $10 Value
$5

ALSO FREDERIC'S VITA-TONIC
No Finger Wave Necessary—Just Push Your Hair Into a Beautiful Wave.
The high quality of these superior methods of permanents guarantees you any size wave you wish—with soft ringlet ends—
Natural Set or Finger Wave Included.
No Extra Charge for Dyed or Gray Hair
Finger Wave or Marcel............60c
Manicuring Arch or Henna Rinse....50c
FLORENTINE
12th Floor, Mentor Bldg., Cor. Monroe
39 SOUTH STATE ST. DEAR. 9530
With or Without Appointment

Youths Swear Allegiance as C. M. T. C. Opens

Two thousand youths from Chicago as they took oath of allegiance to United States at Fort Sheridan yesterday when citizens' military training camp opened. The oath was administered by Brig. Gen. Caspar Conrad, post commandant.

[TRIBUNE Photo.]

FIELD DIVORCE TRIAL IN RENO UP TOMORROW

Reno, Nev., Aug. 2.—[Special.]—Mrs. Evelyn Marshall Field has established residence for announced divorce proceedings against Marshall Field III., grandson of the late multimillionaire Chicago merchant.

On the lapse of the three months' stay necessary to establish legal residence Mrs. Field's attorneys appeared in court today to schedule her case for hearing Monday. In conformity with Reno procedure the case will be heard immediately after filing. Mrs. Field has made arrangements for leaving for the east Monday evening.

Mrs. Field arrived in Reno May 1. She was accompanied by her youngest daughter, her secretary, and her maid, who have remained with her. She has been provided a support settlement said to be in excess of $1,000,000 a year in a prenuptial agreement. Mrs Field has denied reports that she intends to marry George K. Cherrie, noted naturalist, who visited her in June.

Mr. Field is to marry Mrs. Dudley Coates, young London society leader, during the month. The announcement was made in a London newspaper.

$6,000 Hospital Pay Roll Taken from Girl Cashier

New York, Aug. 2.—(AP)—A $6,000 pay roll was stolen at the New York Orthopedic hospital today by three men who accosted Elsie Ingalls, cashier, in the entrance of the hospital on East 58th street after a policeman who accompanied her from the bank had departed.

From Three States

With the taking of the oath of allegiance to the United States by 2,000 youths and young men, the citizens' military training camp at Fort Sheridan was officially opened yesterday. The oath was administered by Brig. Gen. Casper H. Conrad Jr., post commandant. Youths from three states—Illinois, Michigan, and Wisconsin—are attending the camp.

CRUSADERS OPEN DRIVE FOR 10,000 LOOP MEMBERS

The Crusaders, an organization of men opposed to the Volstead act, the Jones law, and the eighteenth amendment, yesterday opened a membership campaign to enlist 10,000 loop business men in the organization during August. Automobile stickers, bearing a picture of a knight on horseback and the slogan, "Join the Crusaders," are being pasted on cars. Business executives on the committee, headed by Seymour Wheeler, have volunteered to canvass the territory. The organization's headquarters are at 221 North La Salle street.

Dr. David Kinley of U. of I. Observes 69th Birthday

Urbana, Ill., Aug. 2.—[Special.]—Dr. David Kinley, president emeritus of the University of Illinois, who retired last month, today quietly celebrated his 69th birth anniversary.

COAST GUARDS BEGIN HUNT FOR LAW VIOLATORS

Capt. John O. Anderson and two men of the central coast guard station yesterday started on a month's cruise of Lake Michigan to hunt for violators of navigation and prohibition laws. The cruise is an annual event. Especial attention will be paid to craft without proper navigation lights and life saving equipment. During the absence of Capt. Anderson the central station will be under the command of Chief Boatswain's Mate Carl Howell.

Man Held as Seller of Rum That Caused Murder

Holstein, Ia., Aug. 2.—[Special.]—Facing a charge that he sold liquor to Lester Mohr on July 17, the day the youth murdered his mother at their farm home, here, Henry Schroeder, oil station operator, surrendered to officers in Sioux City this morning.

HOMICIDE RATES IN 46 U. S. CITIES EXCEED CHICAGO

12 Per 100,000 Population Here, Survey Shows

Forty-six American cities have greater homicide rates than Chicago, according to revised statistics compiled by Dr. Frederick L. Hoffman, consulting statistician of the Prudential Insurance company. The figures, which are based on the 1930 census, were made public yesterday and were confirmed by the Chicago crime commission.

That the "crime capital" of the country is not here but in the south is shown by Dr. Hoffman's ratings. In previous compilations of the homicides of 1929, Chicago was shown to rank 34th in the ratio of killings to population, but when Dr. Hoffman based the ratings on the new population tabulations Chicago was shown to have dropped to 47th place in a list of 146 cities.

"Get More Publicity."

"Of course we always knew we have fewer murders in proportion to population in Chicago than in many other cities," said a detective bureau statistician, "but ours get more publicity and perhaps they are more spectacular. Anyway, we don't try to cover them up."

Dr. Hoffman reveals that 19 states have cities in which the homicide rate is greater than in Chicago. Ohio and Texas lead, having five cities each with a greater homicide rate than Chicago. Georgia has four such cities. The following states have three cities each with homicide rates in excess of Chicago's: Florida, Tennessee, Kentucky, Virginia, Michigan and Indiana. Those states with two cities which outdo Chicago in homicides are Alabama, Louisiana and Missouri, and states having one city ahead of Chicago in violent deaths are Arkansas, South Carolina, Colorado, North Carolina, California, Kansas and the District of Columbia.

Figures on Homicides.

Based on the new census, the number of killings per 100,000 inhabitants in 47 of the cities surveyed are as follows:

	1928.	1929.
Augusta, Ga.	26.2	53.7
Jacksonville, Fla.	59.7	51.7
Memphis, Tenn.	48.2	51.3
Savannah, Ga.	36.7	47.3
Birmingham, Ala.	49.6	44.9
Lexington, Ky.	33.3	41.8
Atlanta, Ga.	35.3	38.2
Shreveport, La.	33.5	37.5
Little Rock, Ark.	37.9	33.4
Miami, Fla.	33.7	33.0
Mobile, Ala.	27.7	32.0
Charleston, S. C.	28.6	32.0
Macon, Ga.	40.9	29.7
El Paso, Tex.	20.3	28.8
New Orleans, La.	24.9	27.4
Houston, Tex.	26.9	26.8
Covington, Ky	12.5	26.2
Kansas City, Mo.	25.9	24.9
Petersburg, Va.	34.6	24.5
Louisville, Ky.	23.6	23.0
Tampa, Fla.	28.9	22.4
Pueblo, Colo.	10.2	22.1
Roanoke, Va.	22.6	22.0
Norfolk, Va.	17.5	22.0
Nashville, Tenn.	26.4	21.8
Cincinnati, O.	16.5	21.5
San Antonio, Tex.	21.2	21.2
Fort Worth, Tex.	21.0	20.9
Jackson, Mich.	...	20.2
Winston Salem, N. C.	22.5	18.9
Hamtrack, Mich.	12.7	17.9
Gary, Ind.	15.4	17.8
Terre Haute, Ind.	15.9	17.5
Knoxville, Tenn.	25.6	17.2
Detroit, Mich.	15.4	16.7
Evansville, Ind.	13.9	16.6
Dallas, Tex.	22.8	15.3
Sacramento, Cal.	12.3	15.2
Kansas City, Kas.	12.6	14.8
Youngstown, O.	7.9	13.7
Cleveland, O.	15.1	13.4
St. Louis, Mo.	17.0	12.9
Springfield, Ill.	15.7	12.6
Toledo, O.	12.7	12.5
Canton, O.	10.7	12.4
Washington, D. C.	12.1	12.2
Chicago, Ill.	15.2	12.0

It was pointed out that while the number of homicides in many other cities was increasing Chicago has been lowering its murder record each year. So far this year the number of killings is considerably below that for the corresponding period of last year, the detective bureau reports.

MRS. BIDDLE PAYS HIGHEST PERSONAL DUTIES ON RECORD

New York, Aug. 2.—[Special.]—All records for payment of customs duty by an individual on personal property were broken last Thursday by Mrs. Anthony J. Drexel Biddle Jr., who arrived on the North German Lloyd liner Bremen with dutiable merchandise purchased abroad valued at more than $300,000. It was learned today that Mrs. Biddle paid approximately $77,000 in duty, exceeding all previous payments. It was emphasized that she had paid no fines or penalties—that the $77,000 was payment on declared purchases. Mrs. Biddle is the daughter of the late Benjamin N. Duke. Her fortune has been estimated at $200,000,000.

FIRE SWEEPS MOUNT CARMEL AREA.

Mount Carmel, Ill., Aug. 2.—(AP)—Fire, believed to have started by a spark from a train, this afternoon burned over more than 100 acres of farm land just east of Bellemont.

1,000 VACATIONS DEPEND ON CAMP ALGONQUIN GIFTS

Mothers and Children Need Your Help.

Wanted: Financial aid to give two weeks' vacation to 1,000 mothers and children of the congested districts, at Camp Algonquin.

Up on the Fox river, 45 miles northwest of Chicago, THE TRIBUNE's camp, which has served Chicago's underprivileged for the last 22 years, awaits the last half of her 1930 summer boarders. Last year the camp was the playground for over 1,800 tenement residents. This year Algonquin again hopes to serve that many, thereby helping alleviate the suffering now the most widespread in years in Chicago.

Can Add to Your Vacation.

You more fortunate vacationers, you who plan that month's trip in the north woods, if you'll slip out $10 from your vacation budget and post it to the Camp Algonquin fund, in care of THE TRIBUNE cashier, you'll be sending a mother or a child on a vacation, too. And when you are casting for that elusive trout, or stalking some wild animal, you can feel at peace with yourself knowing a tenement mother is happy at Camp Algonquin, or her child is knowing for the first time the joys of trees and streams and wild animal life.

THE TRIBUNE free ice fund, through the generous benefits of the last week, has traveled far beyond the Algonquin fund. It is now up to Algonquin's friends to see that 1,000 mothers and children are not disappointed. Your forethought will give them happiness.

Here's Plea of Mother.

"My boys and I have read with eagerness THE TRIBUNE, telling about Camp Algonquin," writes a mother on Forrestville avenue, "and we have wondered if we will be able to go. I am a widow with two boys, 8 and 12 years. I have been their sole support, and through my friends I have been able to raise them thus far. My oldest boy is underweight and is a patient in a sanitarium. We are decent people and the boys are fine boys."

Such are the appeals for vacations that reach this office daily.

One of the most touching contributions received by the ice fund this year was that of $2 yesterday, the savings of a baby now dead.

Mother Sends Contribution.

"We started a savings account with $2 for our baby when she arrived," wrote the mother. "God took her from us instead of one of the many unwanted babies in the world. And I know of no better way of using her savings than contributing it to THE TRIBUNE free ice fund. So will you please accept it in memory of our little one, Rita Mary Burns, who would have been ten months old today? I wish it were $2,000."

Ice contributions follow:

Warner Brothers theater proceeds	$705.45
Lemonade stand by Belton and Doris Louise Abbe and Herbert Flentze	2.00
F. Perlstein	5.00
In memory of Rita Mary Burns	2.00
Grace B. Weigle, 8 years old	1.00
Total	$715.45
Previously acknowledged	$1,972.51
Grand total	$2,687.96

Gifts to both the Algonquin and ice fund should be made payable to the cashier of THE TRIBUNE.

Tobey's
Semi-Annual Sale of Furniture and Rugs
Michigan Avenue at Lake Street

Broadloom Carpet

A high pile plain velvet, strongly woven with twisted sturdy yarns. The premier value of the last ten years.

Colors—Rust, Gold, Taupe, Blue, Heather-Bloom, Rose and Orchid.

Size in feet	Regularly	Now	Size in feet	Regularly	Now
9 x 6	$48	$31	9 x 15	$115	$74
9 x 10	78	50	9 x 18	138	89
9 x 12	93	60	9 x 21	161	103

Colors—Burgundy, Gold, Rust, Taupe and Heather-Bloom.

Size in feet	Regularly	Now	Size in feet	Regularly	Now
12 x 12	$124	$80	12 x 18	$184	$118
12 x 15	154	99	12 x 21	214	137

New Super Quality Broadloom
Solid Tone, Fine Wilton Backs

Colors—Raisin, Burgundy, Jade Green, Heather-Bloom.

Size in feet	Regularly	Now	Size in feet	Regularly	Now
10.6 x 12	$130	$101	10.6 x 19	$203	$159
10.6 x 14	151	118	10.6 x 21	224	175
10.6 x 17	181	141			

This fine quality also available in 9 and 12 ft. widths at reduced prices

The Tobey Furniture Company

a sensational price on $12 "FOOT DOCTOR" shoes
NOW $7.85

HASSEL'S TWICE-A-YEAR SALE

It's decidedly a sensation when you can get these finely made shoes for so low a price. It's more of a sensation when you realize their superb styling and carefully built-in comfort features. You know the merits of "Foot Doctor" and "Super-Comfort" shoes—you know they mean longer hours of activity . . . and since we are including our entire stock in this sale, the variety is to be marveled at! Your money back if you're not satisfied.

"HUNDREDS OF BARGAINS"
Shoes that have sold as high as $10 now are reduced to two phenomenal prices! Because these pumps, ties and strap slippers are so entrancing in style, so beautifully made, you will find them most surprising bargains! But we suggest the earliest possible shopping.

$4.85 $5.85

$1.85 DULL Chiffon Hose
Where else can you get these exquisite DULL stockings for so low a price? Full fashioned, picot tops, and colors for summer. Mail and phone orders sent parcel post C. O. D. anywhere. $1.
$1.

HASSEL'S
northwest corner dearborn and van buren
"PORTRAYERS OF THE SPIRIT OF YOUTH IN SHOES"

BRAND NEW
Victor-Radio

Save $99
Regular $238 Value
NOW ONLY $139

COMPLETE
Nothing Else to Buy

Save $69
Regular $178 Value
NOW ONLY $109

COMPLETE
Nothing Else to Buy

Terms As Low As
$2 a week
OPEN EVENINGS

WURLITZER
329 South Wabash

LINGLE MURDER CLEWS SOUGHT IN ZUTA KILLING

Moran Vice Ally Slain at Wisconsin Resort.

(Continued from first page.)

him were two men and a woman. The men registered as Charles Stern and Charles Gordon, it was learned, but the Waukesha county authorities believed they might have been Bratz and Vision, both of whom were with Zuta in the State street shooting. On the underwear found in Zuta's grip were the initials S. V.

Last night Vision was reported to be missing, and the police were investigating an underworld report that he had been slain. They were also seeking the woman, who, it was suspected, had put Zuta on the spot for the killers.

While a guest at the Lake View hotel Zuta spent his time fishing. When he was in the hotel he kept glancing toward the door, the investigators were told. During meals he always sat facing the door. On Wednesday afternoon he left the hotel, but returned on Thursday, accompanied by a man about 30 years old whom he called Tony.

Phones Rogers Park Number.

On Friday evening he said to Mrs. Rutzen, wife of the resort owner, and Mrs. Barbara Earl, a waitress: "I'm going to treat you to an apple turnover."

Later he called Rogers Park 6638, a number called three times previously. That number is the home of Mrs. Laura Nelson, 6719 North Artesian avenue, who said at first yesterday morning that she did not know Zuta and had not received any telephone calls from Wisconsin. Later she had disappeared.

"Tell them to clear out the basement and get the plumbing up," Zuta said in one of his conversations with persons in Chicago, evidently referring to a still, according to police belief. Most of his telephone conversations were in Jewish, hotel attachés said. He called the number listed under Mrs. Nelson's name 45 minutes before he was killed.

Story of the Murder.

Rutzen, the hotel proprietor, was in the combination barroom and soda fountain with Emil Hoefs, bartender, when five men entered, single file, each carrying a weapon, one a machine gun, the others rifles, shotguns or pistols. For a moment the resort men thought some one was playing a joke. But as the fifth man passed them he said:

"Stick them up or you'll be killed. Don't move." Rutzen involuntarily took a step and immediately a bullet was discharged into the floor and another into the ceiling. "This is no kidding," the fifth man announced.

Zuta was on the dance floor, a porch like affair away from the hotel proper. He was idly putting nickels in the mechanical piano. He had but a moment to turn and face the five men when a bullet passed through his upper lip, breaking several teeth. He tried to turn and run but 15 more bullets struck him in the head and body, the killers continuing to shoot after he was down and dead.

Threaten Bathers and Flee.

Samuel and Walter Newman, brothers, 18 and 16 years old, were on the dance floor. Mrs. Earl was dancing with Maurice Urlich. The five men passed them, warning them to keep quiet and not to move. Outside the assassins ran onto a bathing beach where dozens of persons were idling, some in the water, some on the shore. Some of those with their clothing on were forced into the water by the fleeing murderers who brandished their weapons to terrify the resorters.

They entered two automobiles, one of which bore the Illinois license 305,-833, which had been issued for a Checker cab owned by David Kaplan, 3802 West 16th street, and Morris Greenberg. Kaplan said he noticed the license plates had been stolen from his cab ten days ago, and he reported the fact to the cab company.

Greenberg, who drives the car nights, said he had not noticed the absence of the license plates until three days ago. No report had been made to the police of the theft of the license plates, Chief of Detectives Norton said.

Find Cottage of Slayers.

Undersheriff Arthur J. Moran of Waukesha county said he was told that nine or ten suspicions men had been rooming in a cottage a few miles from Rutzen's resort for the last week and that on one of their cars there was the license number, 305,833. The men were seen to have been carrying heavy packages into the house —now believed to have been machine guns. They departed Friday night.

When Coroner Sheaffel examined Zuta's body he found a slight abdominal wound from one of the bullets fired at Zuta on the night of July 1 as the gangster and his friends rode with Lieut. George Barker at State and Adams streets. Zuta that night after his release from questioning at the detective bureau had pleaded with Barker to protect him from men who Zuta said were waiting to kill him. The lieutenant did so, and fought off the assassins. Barker was suspended pending an investigation of the shooting, but was later exonerated by the police trial board.

"What had Zuta to do with the Lingle murder?" had been an important question since the State street shooting. Zuta was released at 10 o'clock that night on a court order issued several hours in advance, and therefore known to all Chicago.

At the time Chief Investigator Roche admitted his belief that the attempt to kill Zuta was due to some knowledge the gangster had of the Lingle murder, knowledge he may or may not have given to the officials. It was the general opinion that if Zuta had not given some information there would have been strong opposition to the petition for his release on a writ of habeas corpus, whereas the police merely asked the court for permission to hold him till 10 o'clock.

Leaves Capone, Joins Moran.

A trafficker in women and once affiliated with the Alphonse Capone gang, Zuta had recently become associated with the booze and gambling projects of the Aiello-Moran gang, enemies of the Capones. Zuta's arrest and release were immediately prior to the arrest in Los Angeles of Frank Foster, who is now under indictment for complicity in the Lingle murder. Foster, once a Moran-Aiello lieutenant, transferred his allegiance to the Capone forces about the time Zuta switched his allegiance the other way.

"If we can learn from him who was shooting at him we may have the solution of the Lingle murder," Roche said after the July 1 shooting, but yesterday he said he was not ready to voice an opinion on the murder.

On March 24 Zuta had warning from the police that his life was in danger. He was arrested and taken to the detective bureau for questioning by Capt. John Stege, then chief of detectives.

"You're mixed up with a gang now that knows a lot about the Clark street massacre and they have no use for you," Stege said to Zuta in the presence of a reporter. "Aiello will kill you yet."

"Joe Aiello is a fine man," Zuta replied. "He does a lot for widows and orphans; you'd be surprised how much."

"Yes, he makes widows and orphans," Stege retorted. "I expect to hear of your murder any time."

GANG GUNS KILL JACK ZUTA AT WISCONSIN RESORT

Jack Zuta, chieftain of Moran-Aiello north side gang, who was shot to death in quiet hotel on Upper Nemahbin lake, near Waukesha, Wis.

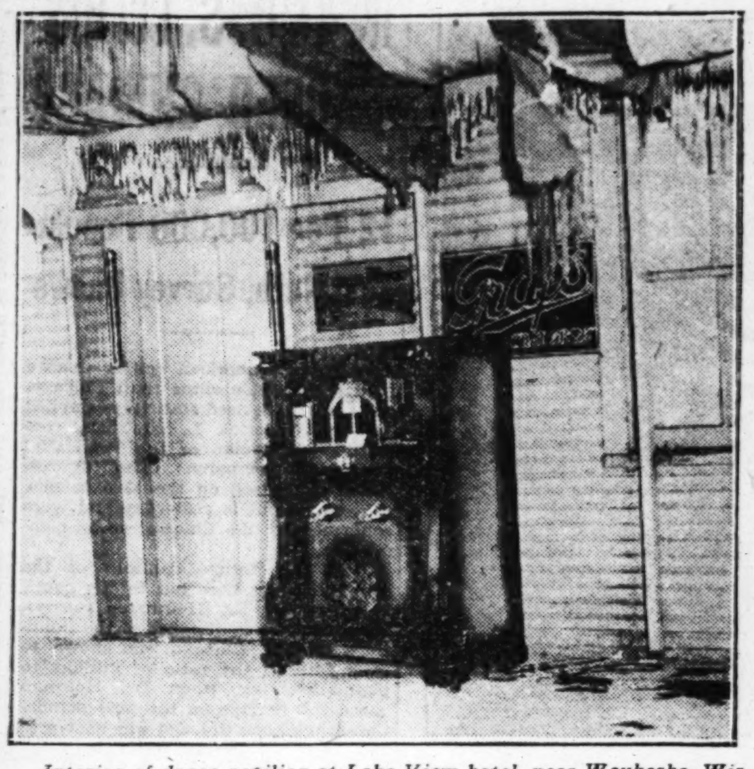

Interior of dance pavilion at Lake View hotel, near Waukesha, Wis., showing musical instrument beside which Jack Zuta was standing when shot to death by gangsters.

[TRIBUNE Photos.]

Exterior view of Lake View hotel on Upper Nemahbin lake, where Jack Zuta was slain as he watched dancers. The killers arrived in a car and entered the dance pavilion to shoot down their victim.

SLAIN ROADHOUSE OWNER IS LINKED TO BOOZE RACKET

Kenosha, Wis., Aug. 2.—[Special.] —Louis Derler, 45 year old Trevor roadhouse operator who was murdered in his roadhouse early yesterday was identified with both the liquor and slot machine rackets, according to Coroner A. B. Schmitz, who developed three theories in the investigation into the murder.

Edward G. Dennisty, 45, Derler's bartender was killed trying to help his employer, and his killing offered no aid in the investigation, Schmitz said. Derler is now revealed as a racketeer on his own hook, working independently of any alliances.

He is alleged to have hijacked a load of liquor and kept it at his roadhouse. He is also known to owe a liquor bill of $1,700 which he had refused to pay. Derler also installed slot machines in his place, refusing to pay tribute to the Chicago slot machine alliances.

The second theory is one of jealousy and revenge by which Derler is believed to be involved with a woman who came to his place last Tuesday night and threatened to "Get him". One of the women in the party of two men and two women who came to the roadhouse early yesterday answered the description of this woman.

The third theory is that Derler might have made some insulting remark to one of the women in the party and her companion became incensed and started the fight which ended fatally for Derler and his bartender who came to his rescue. A coroner's jury brought in an open verdict last night after listening to five hours of testimony.

Today District Attorney Morris Barnett telegraphed Gov. Walter J. Kohler with a plea that the state offer a reward for the arrest of the murderers. The statutes provide the governor may offer a reward up to $500 for each slayer.

Zuta Records Show Gang Rum Profits

One of the papers found on the body of Jack Zuta, slain gangster affiliated with the Moran-Aiello north side booze syndicate, was headed: Accts. Rec. Retail, July 23, 1930. Then came the following entries:

Albam	$ 270.00	Peterson	678.75
Al W.	87.50	Shal	140.00
Art L.	465.55	Shubert	607.50
Bert	1,232.95	606	154.50
M. J.	1,296.75	Sully	230.00
Doe	76.70	708	160.00
Dom	270.00	12	205.00
Elrod	67.50	Talent	280.00
542	756.25	Tend	400.85
Globy	737.50	Wagner	113.35
Herb	70.00	Walsh	227.00
Hogan	85.00	W. J. T.	75.00
Jack	728.95	207	47.50
Jimmie G.	182.15	600	34.50
La Parco	5.00		
Morrie W.	1,100.00		$11,340.75
100	150.00	Boston Tom Cr.	65.00
1015	72.50		
919	202.50		$11,275.75
Al OB	55.00		
112	75.00		

Besides these notations was another column listing "Accts. Payable," as follows:

Boston	$ 160.00
Geo. Loan	886.50
Ernie	165.00
Andy	125.00
S. & L.	126.00
	$ 1,462.60
Ira Cr.	7.75
	$ 1,454.85

The transactions were believed to pertain to liquor sales. Another cash account was headed: "Combination, July 23,1930." It read as follows:

Cash Received—	
Mar. 18, Max G.	$ 4,293.45
Apr. 10, Max G.	1,293.15
May 5, Who	5,000.00
June 5, Who	5,000.00
June 20, Who	5,000.00
July 9, Who	40.60
July 12, Conrad	4,500.00
	$25,127.20
Loaned to Retail	$25,127.20
Retail Credits, Dividend, $12,000.00.	
D.	4,000.00
Geo.	4,000.00
Jack	4,000.00
Other credits cash, Jack	1,000.00
Cash, Lawyer	1,500.00
Cash, Solly	300.00
Contra Who loan	3,221.14
Little	6,561.20
Cash	544.86
	$25,127.20

The latter items were considered as the way in which Zuta, apparently the bookkeeper of the gang, apportioned the money taken in from liquor sales.

Another page of Zuta's records was headed "Balance sheet—retail, July 23, 1930." It showed "assets" of $18,-646.45, including loan items set opposite the names of "Jack," believed to be Zuta; "Geo.," believed to be Moran; and "Joe," believed to be Joe Aiello. The "liabilities" listed were $1,454.85, and the "accrued profits" totaled $17,191.60.

CAN A WOMAN BE QUIET 10 HOURS? EDITOR SAYS 'NO'

El Paso, Tex., Aug. 2.—(AP)—More than a score of El Paso women were strangely silent today.

They took up a challenge of the editor of the El Paso Herald, Henry Ansley, who, in an unguarded moment, wrote in his column an offer to bet no woman in the city could go ten hours without saying a word.

Fourteen hushed tables of bridge were in progress in answer to the editor's wager that no four women could play bridge two hours without talking.

Other women were quite vocal—113 ordered the paper stopped as the result of Ansley's remarks.

The editor said today that in writing about women's talking proclivities he was "talking when I ought to be listening."

CATS ATTACK FOUR PERSONS.

Vandalia, Ill., Aug. 2.—(AP)—Five persons here have been bitten and scratched by cats believed to have been mad the last two days. Three cats have been killed by police and the heads sent to Springfield for examination.

DRESSES DRY CLEANED

PRESSED AND FINISHED
PLEATED OR PLAIN
PLAIN COATS—MEN'S SUITS

59c

HAVE YOUR WORK DONE BY MASTER CLEANERS
Repair work at lowest prices

DELAWARE CLEANERS
36 W. Randolph St., 4th Floor
ALSO
218 S. Wabash Ave. Room 423

Hosiery Repaired!
(Flawlessly)
While You Wait

Minor repairs, 25c; others in proportion. See demonstration on Main Floor, Center.

MAIN FLOOR—CENTER.

BOSTON STORE
STATE MADISON AND DEARBORN STREETS

State 0040
Joshua R. H. Potts
Patent and Trade-Mark Lawyer
Monday Evenings until 8:30
160 North La Salle St., Chicago

A LIMITED SPECIAL OFFER

REO . . has always built an automobile value that is not conducive to LONG TRADING ALLOWANCES—

BUT . . REO DEALERS USED CAR STOCKS ARE VERY LOW!

SO TODAY . . We are prepared to give you a GOOD ALLOWANCE for your car if you will trade NOW!

THOUSANDS of motorists prefer the fine car quality and masterly performance of the REO FLYING CLOUD, embodying such essential and outstanding features as Reo's

1. Silent Second Transmission
2. Chrome Nickel Cylinder Block
3. Lo-Ex Pistons
4. Rubber Spring Shackles
5. Cushioned 4 Wheel Enclosed Hydraulic Brakes

A combination of important features not to be found in any other car, at any price.

REO MODELS priced as low as $1175
F. O. B. FACTORY

BUTLER MOTORS, Inc.
2251 South Michigan Avenue
Telephone Michigan 2000
AND ASSOCIATE REO DEALERS

There Is a STONE'S BEAUTY SHOP in Your Neighborhood

Miss Chicago of 1930
Won with a Stone's Permanent

Miss Bernice Decker, selected at White City as the 1930 Beauty Prize Winner, is a steady patron of Stone's, and has all of her beauty work done at Stone's exclusively.

You, too, can enhance your beauty with a Stone's Permanent. It is not one wave for everybody . . . but a permanent that is artistically suited to your individual type. There is a BEST way to wave and dress every distinct type of hair in relation to the facial contour.

NATURALDENE Permanent Wave
A NATURAL "PUSH-UP" WAVE

and 7 other well-known processes. At Stone's you get any kind of wave you wish from as low as $2.50 up to $10.00. Our work cannot be excelled. This wave given only at Chicago shops for limited time.

$2.50 Only

Stone's Superior Permanent $3.50

Stone's Realistic Permanent $4.50

50c Hair Trim, Shampoo, Marcel, Finger Wave, Eyebrow-Arch, Henna Rinse, 50c

LEWIS STONE'S
6 West Randolph St.

Sixth Floor N. W. Corner State and Randolph Sts.

Franklin 8738 Dearborn 2432

1312 E. 47th St., 2nd Floor Phone Drexel 8500
Evanston, Ill., 624 Davis St., 2nd Floor Greenleaf 9416

6725 Stony Island Ave., 2d Floor Phone HYDe Park 1817
4005 W. North Ave., 2d Floor Phone CAPitol 4868
1554 Howard St., 2d Floor Phone BRIargate 6778
1046 Wilson Ave., 2d Floor Phone RAVenswood 8426
3222 Lincoln Ave., 2d Floor Phone BUCkingham 6534
4756 Lincoln Ave., 2d Floor Phone RAVenswood 6490
2628 Milwaukee Ave., 2d Floor Phone BELmont 7271
4013 Milwaukee Ave., 2d Floor Klee Bldg., Phone PENsacola 8393
Oak Park, 109 Marion St., 2d Fl. Phone EUClid 10473
Gary, Ind., 739 Broadway, 2d Fl. Phone GARy 24828
Aurora, Ill., 69 Fox St., nr. Bdwy. 2d Floor. Phone AURora 7787
South Bend, Ind., 310 Sherland Bldg. Phone 3-0111
3148 W. 63d St., 2d Floor Phone GROvehill 3080
1579 Milwaukee Ave., 2d Floor Phone BRUnswick 6767
3946 W. 26th St., 2d Floor Phone CRAwford 0707
1558 W. 79th St., 2d Floor Phone TRIangle 8989
28 N. Crawford Ave., 1st Floor Phone NEVada 3925
6312 Cottage Grove Ave., 2d Floor Phone FAIrfax 6314
6306 S. Halsted St., 2d Floor Phone WENtworth 8254
11024 Michigan Ave., 2d Floor Phone COMmodore 3023
Joliet, Ill., Shop, 205 N. Chicago St. 2d Floor. Phone 2-9765
Waukegan, Ill., 108 Genesee St. 2d Floor. Phone ONTario 5711
Peoria, Ill., 216 S. Adams 2d Fl., Wheelock Bldg. Dial 4-6491
Rockford, Ill., Palace Theater Bldg., 2d Floor. Forest 6996

SHOPS OPEN 8:30 A. M. TO 9 P. M.

WURLITZER AUGUST SPECIAL
Brand New Grand Pianos
$298

Trade In Your Old Piano

ONLY $2.50 Weekly

This opportunity to purchase an exquisite new APARTMENT SIZE Grand is for the special benefit of those who can appreciate that the best values in pianos are obtainable in the Summer time.
See this beautiful instrument regularly priced at $575 and you will be enthused to purchase at the low price of $298.

Only 14 Pianos to Sell

WURLITZER
The World's Largest Music House
329 South Wabash
STORE OPEN EVERY NIGHT UNTIL 9 O'CLOCK

IT TAKES MONTHS TO GAIN FAME IN DANCE MARATHON

Time and Foot Contest Runs On Like Brook.

BY KATHLEEN McLAUGHLIN.

Long ago—before the Hunter brothers flashed across the front page and were forgotten; before Gallant Fox had his hour as the Kentucky Derby winner; before the Watkins and Bamberger babies grabbed the headlines—a dance marathon was started in Chicago at the Merry Garden ballroom, Belmont and Sheffield avenues.

Days and weeks and months came and went. City and state and national endurance dance records tumbled. But last night at 8 o'clock, 2,708 hours after it had started on April 11, the marathoners still were marathoning in the same old place, at the same old pace, in the same old way. Of fifty couples who started, old man fatigue had laid down all but four men and three girls, and the winners of the $2,000 prize money was anybody's guess.

Girl Supports Partner.

In the face of that proverbial phrase "the weaker sex," the three sturdy girls remaining after forty-six men have been eliminated in this test of time and feet testify to their ability to carry on equally well with the men. At midafternoon yesterday two of the three, Margie Meadows, 24 years old, and Theresa Zito, 23, were asleep on their feet as they stumbled to and fro in the restricted area of the dance floor unoccupied by spectators. The other, Ann Gerry, blonde and 24, was awake, alert—and staggering under the sagging weight of her partner, Mike Gouvas, 30.

An hour later, however, the Misses Meadows and Zito were popping about the jammed and sweltering auditorium exchanging their postcard photographs for incidental dimes, quarters, and halves, during a five minute period permitted them to garner these profits. Even the discouraged Mike came to long enough to do a little rushing business on the postcards.

Open 24 Hours a Day.

When told that only five minutes out of each hour are permitted the contestants for sleep, the doubting Thomases fairly howl their incredulity. The marathon has been open to the public twenty-four hours a day, Manager Edward J. Gilmartin points out, and spectators are always present even through the early morning hours materially reducing the possibility of the dancers making up their forty winks. A similar contest conducted in Detroit ran over 2,600 hours when it disbanded with five couples still competing.

Rallies "Get a Big Hand."

Rallies on the part of the dancers always "get a big hand" from the thousands who stream in and sit for hours. But yesterday, when Mike Gouvas, the young Greek partnered with Ann Gerry, sent the blonde girl spinning across the floor with a shove when she balked his attempts to crawl into his cot and seek oblivion in slumber, the largely feminine audience hissed and booed. Mike's peevishness wore off later, though his legs still wabbled.

Joe Rock, wiry survivor of thirteen marathons, spent the afternoon supporting Miss Meadows, a hefty armful in green beach pajamas. Joe is 23 and a tap dancer, as he demonstrated at one point in the proceedings. It was a pretty good tap dance, too, and brought silver showering onto the floor. Margie thoughtfully assisted Joe in collecting the pieces.

Partner Wants to Sleep.

Jack Ritoff, 24 year old Joliet boy, had all he could do to keep his partner, Theresa Zito, awake and moving. After one rest period Jack took charge of the young woman and with almost paternal firmness piloted her over to a basin of ice water, where he doused her hands and face, then shook her awake and started her going again. Theresa was intent on winding her arms about his neck and simply hanging on, but Jack managed to repulse her and keep her navigating on her own power, while the crowd roared.

Livest of the lot of contestants was Bob De Marchis, 26. His partner, Marcella Meadows, was unable to come back a few days ago, and Bob really doesn't seem to mind as he steps about, apparently needing no prop but his own legs.

Runaway Horse Causes Uproar in La Salle St.

A runaway horse dragging an express wagon bolted through the La Salle street financial district yesterday, causing excitement among homegoing bankers, brokers and clerks. After racing north through traffic for three blocks the horse crashed into the rear of a parked taxicab in front of the Foreman banks at 33 North LaSalle street. One of the shafts broke, piercing the rear of the cab and narrowly missing the head of the driver, Louis Conrad. The police said ticker paper floating from a window frightened the horse.

From Your HANDY PANTRY

National Tea Co.
Piggly Wiggly

ALL THIS WEEK

Blue Ribbon Malt
Hop Flavored Light or Dark — Big Can 47c

Lima Beans
Miss Michigan Tiny — 2 No. 1 Cans 25c

Olivilo Soap
Three Guest Bars Free with — 3 Reg. Bars 20c

Lite Mineral Soap
For All Household Work — Lge. Pkg. 19c

National Tea Co.
Piggly Wiggly
Effective in Chicago and Suburbs Only

From Your HANDY PANTRY

Steuben Club Formally Opens Skyscraper Home

Left to right: Dr. Wilhelm Middelschulte, organist; Fred R. Zimmermann, former governor of Wisconsin; the Rev. Frederic Siedenburg, S. J.; Walter W. L. Meyer, vice president of club; William Rothmann, the president, and Francis X. Busch, attorney, at ceremony last night. [TRIBUNE Photo.]

STEUBEN CLUB CHEERS ATTACK ON PROHIBITION

Zimmermann Talks at Dedication.

Five hundred persons who gathered last night in the banquet hall of the Steuben club to attend the formal dedication of the new club building cheered a speech by Fred. R. Zimmermann, former governor of Wisconsin, assailing the prohibition law as undemocratic.

The new German club was opened with a program of speeches delivered by leading Chicagoans of German extraction. The $7,500,000 building at 188 West Randolph street has been opened for office tenants for six months, but the club has moved into its new quarters only recently. The club occupies 25 floors on the top of the 45 story structure.

Keeps Citizens Divided.

"Prohibition has been used more successfully than any other issue to keep the forces of law and order divided," Mr. Zimmermann declared. "Neither the drys nor the wets are satisfied. Viewed from any angle it cannot be said that prohibition has been a success in this country. Only the rum runners, moonshiners and bootleggers are satisfied with the Volstead act.

"The government experiment has made of the illicit dealers in liquor the most powerful influence in our public affairs, municipal, state, and national." Mr. Zimmermann was cheered repeatedly during his speech.

"German Spirit Still Lives."

Speaking of the feeling against Germans during the war, he said: "The world war was a world calamity. We rejoice that the fit of insanity has passed. Friendly relations with Germany have been restored and the German spirit still lives."

President William Rothmann acted as toastmaster. Other speakers were Francis X. Busch, former corporation counsel, and Ernest J. Kruetgen. Present at the speakers table was Henry J. Grune, former president and founder of the local club.

Following the banquet the guests watched a demonstration of swimming and diving presented by swimming stars in the roof swimming pool.

Locked Jail Puzzles Him; Breaks In and Finds Still

Turon, Kas., Aug. 2.—(AP)—Constable Frank Verbeck was puzzled to find a shiny padlock on the door of Turon's jail. The jail is usually left wide open. Puzzled, the constable broke in. He found 50 gallons of wine in the making.

BRIAND CHOOSES TO RUN FOR PRESIDENCY OF FRENCH REPUBLIC

[Chicago Tribune Press Service.]

PARIS, Aug. 2.—Foreign Minster Aristide Briand today announced that he will be a candidate for the presidency next year when President Gaston Doumergue's term expires. The veteran minister long ago announced his intention to retire from the Quai d'Orsay and quit active politics.

Next month's debate in Geneva at the league of nations over the federation of Europe is expected to mark M. Briand's final appearance in international politics and if it is successful the popular acclamation of France is expected to send him to the Elysée palace.

Powerful forces are active against him, however, the chief of these being former President Raymond Poincaré's support of Senator Lebrun for the presidency. The first shot of the campaign was fired today with M. Poincaré's critical exposé of M. Briand's pan-European project and M. Lebrun's speech of objection to M. Briand's conciliatory policy toward Germany and Italy.

CHILD, 4, IN AUTO KILLED WHEN IT STOPS SUDDENLY

Leo Seydlowski, 4 years old, 2889 Milwaukee avenue, was fatally injured yesterday when he was hurtled through the windshield of his father's automobile when the father, Leo Sr., applied the brakes suddenly to observe a red light at Western and Armitage avenues. The boy died at the Lutheran Memorial hospital from loss of blood from a severed artery in the face.

This death and two others yesterday increased the Cook county motor toll for the year to 560. The victims:

Paul Freno, 43 years old, an enameler, of 837 Lincoln avenue. Died in the Keystone hospital of injuries incurred at Cicero and Grand avenues. Cragin police arrested the motorist, Elmer J. Lindstrom, 1522 Balmoral avenue.

John Pielli, 28 years old, a tile worker of 843 North Crawford avenue. Run down at Chicago and Grand avenues, he was taken to the Norwegian American hospital where he died. North avenue police held the driver, Samuel Aarke, 536 North Central Park avenue.

R. J. McHale, 28 years old, 922 Le Claire avenue, was killed last night near Delavan, Wis., when his automobile skidded off the road into a concrete culvert. McHale was alone

CAPT. GROSS WINS TILT IN LEGAL FIGHT WITH WIFE

Capt. Christian Gross, former Chicagoan, clubman, polo player, and a world war veteran, won the first step yesterday in his legal battle against his wife, Mrs. Virginia Harrison Gross, daughter of Francis Burton Harrison, former governor of the Philippines. Superior Judge Gentzel granted a temporary injunction restraining a New York trust company from paying Mrs. Gross $250,000 of an $830,000 trust fund.

Capt. Gross, who is living here temporarily, secretary of the American legation at Berne, Switzerland, also is suing for divorce.

According to his attorney, Robert Cantwell Jr., Capt. Gross created the trust fund, from which he was to receive the income, in 1923. In 1928, he said, Gross entered into a separation agreement with his wife which purposed to give her $250,000 of the trust fund and custody of their son, Peter, now 7 years old.

The agreement, according to the attorney, gave Capt. Gross the custody of their other child, Barbara, 5 years old. He declared that a Paris attorney rewrote the agreement without Capt. Gross' knowledge and that for that reason he asked that it be set aside. Mrs. Gross brought suit in New York to compel her husband to abide by its terms and a Supreme court referee ruled that Capt. Gross should pay the $250,000 to his wife.

'BRIGHTEST BOY' RETURNS TO HIS MESSENGER JOB

Slips Into His Home Town Unnoticed.

Providence, R. I., Aug. 2.—[Special.]—After an eventful day in the limelight of an appreciative metropolis which hailed him as the newly chosen protégé of Thomas A. Edison, Arthur O. Williams Jr., came home from New York early this morning. Four hours later he returned to his humble job as messenger boy in the main banking rooms of the Rhode Island Hospital Trust company.

The 17 year old East Providence youth stood almost unnoticed this morning in his messenger boy's uniform in the hall of the bank running errands now and then for the various members of the department.

The officials and employés of the bank beamed on him as he ran his errands, but the plaudits of a nation had failed to ruffle his dignified and quiet modesty.

He declared that he "got only four days off and thought I ought to come in to work today."

Arthur was not met by any one at the station this morning, for no one knew at what time he would arrive. He took a taxi to his home in East Providence, where his family was waiting for him.

He declined to describe the scene of his homecoming, besides saying that there was "a lot of excitement, and I went to bed as soon as I could because I was dead tired."

He admitted he had no great liking for the title, "America's brightest boy." "I don't like it and I don't think it means much," he said smiling shyly, "but I hope to make good and live up to Mr. Edison's trust in me."

Inventors

Established Chicago concern wants to manufacture and market saleable toys, games, or novelties consisting primarily of metal stampings. Send full description, including photos, drawings or samples to enable us to judge merit. Personal interview will be arranged by mail if your device meets requirements.

Address D H 340, Tribune

FURCOATSALE

27 High Grade Fur Coats at

$125

We have grouped 27 High Grade Fur Coats and offer them as a feature of our August Sale. The values will speak for themselves. Come and compare these furs with all others.

Furs at $125

3 Hudson Seals (Dyed Muskrat)
2 Raccoons
5 Silver Muskrats
1 Squirrel (Blended)
3 Caraculs (Lamb)
13 Miscellaneous

Use Our Budget Plan!
It enables you to buy on deferred payments if you so desire.

A Deposit Holds Any Coat!

Special Values from Our August Sale
A splendid group of individually styled Fur Coats offered Monday at worthwhile savings . . . . at $195

Trade Your Old Fur Coat in on a New One

F.N. Matthews & Co.
35 East Madison St.
Cor. Wabash

WOLOCK & BAUER
Shoes of the Hour

FINAL CLEARANCE

$6.90
$8.90

Hosiery $1.25 a pair
Our regular $1.75 quality sheer chiffon, all-silk Hose. Buy now and save 50c on every pair!

Practically every Shoe in every one of these five Stores has been reduced to one or the other of these spectacular prices.

WOLOCK & BAUER
217 South State Street
4636 Sheridan Road
6338 South Halsted Street
3333 Roosevelt Road
6757 Stony Island Avenue

Richardson's—Two Stores
Present a Tremendous Store-Wide
AUGUST SALE
of Beautiful Furnishings for the Home
At the Lowest Prices Seen in Fine Furniture Since 1914

August, 1930, is a time when shrewd shoppers will buy! It's a month of Great Values at Richardson's. Visit our August Sale tomorrow.

August Sale Special!
7 pcs. $148

10 pcs. $371

Hand-Carved, All-Oak Dining Room Suite!
Here is value that is actually astonishing—all oak, hand carved, with chair seats of leather, this Dining Group in the Elizabethan manner forcefully brings out all the beauty of a new vogue for Oak. See it—you will approve of its quality and low price! Table and 6 Chairs, $148.
Buffet, $89 *China Cabinet, $89* *Server, $45*

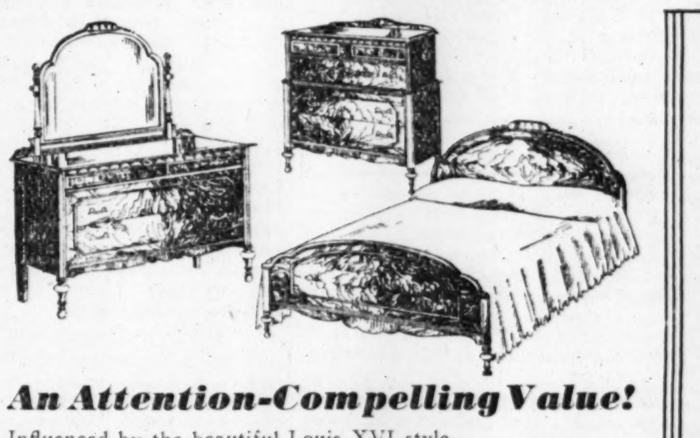

An Attention-Compelling Value!
Influenced by the beautiful Louis XVI style, this well made Bedroom Suite will appeal to the keen shopper. Built of Combination Walnut with Butt Walnut fronts. Bed, $52; Dresser, $58; Chest, $52; Vanity, $54; Bench, $14.75; Chair, $14.75; Night Stand, $16.
3 Pcs. $162

Queen Anne Chair
Your choice of Tapestry, Brocatelle, Damask, in fashionable shades of Mulberry, Taupe, Green, Rust or Gold. $58

A Charming Queen Anne Sofa
Extremely comfortable. Smartly fashioned after the Queen Anne period. Covered in your choice of Tapestry, Brocatelle or Mohair in Rose, Green, Taupe or Gold colorings. Solid Mahogany frame. Sold on Our Budget Plan of Monthly Payments. $127

Mahogany End Table
Fashioned of Solid Mahogany, this End Table and Book Trough is a leading value. Only a limited number. $12.50

Oriental Kandahar Rugs Priced Low!
Regularly sold at $475; a most unusual offering of hand-made, deep pile Kandahar rugs. Seldom, indeed, will you find such quality, color and beauty in Orientals at such a low price. Limited quantity. See them early. *9x12 ft.* $295

Governor Winthrop Desk
Sturdily constructed of Mahogany. Chippendale legs. Serpentine front. Spacious interiors. See this August special! $49

Other Rug Values in This Event!

	Reg.	Sale
3¼x5 ft. Persian Lilahans.......	$64.00	$49.00
3x6 ft. Persian Herez.............	39.75	27.50
4x6½ ft. Semi-Antiques..........	75.00	64.00

Heavy Chenille Rugs—9x12 ft. at $84
Woven to sell at $180! Two tone figures and frieze effects in Taupe, Rose, Blue and Henna colorings. Heavy wool nap and back.

	Reg.	Sale
9x12 ft. Axminsters.............	$ 45.00	$34.50
9x12 ft. Hartford Saxonys.......	132.00	98.00

Carpets & Linoleum Drastically Reduced!
Telephone State 8860, Contract Dept., for representative to call with samples and make estimates. No obligation to you.

Coffee Table
In Duncan-Phyfe style, available in Maple, Mahogany or Walnut finish. $14.75

O. W. Richardson & Co.
Lake, near Marion *Oak Park* (Est. 1875) 125 So. Wabash Ave. *Just North of Adams*

INQUIRY CLEARS UP ISSUES IN CONFLICT OVER LINGLE MURDER CASE

MANY CHARGES ARE REVIEWED IN LIGHT OF FACTS

First Pledges of United Effort Recalled.

(Continued from first page.)

the capture of the killers. A short time later, on the same day, the Chicago Evening Post announced an offer of $5,000 on the same terms, and on the following day the Chicago Herald and Examiner posted an additional $25,000. These rewards, with some smaller amounts, still stand.

Inquiry Is Started.

The Tribune at once set its organization and resources to the task of uncovering this killing.

"The challenge of crime to the community must be accepted," it said editorially. "It has been given with bravado. It is accepted, and we'll see what the consequences are to be."

The Chicago Daily News did not offer a reward, but on June 11 said editorially:

"The murder of Alfred Lingle, reporter for The Chicago Tribune, is a plain notification that under the present police administration the gangsters regard themselves as free to run the city for their own vicious uses. For any person so indiscreet as uncle played the ophicleide and Aunt will cheerfully provide a hired nameless killer to shoot him dead from behind."

The Chicago Evening Post on June 10 in an editorial said:

"There are many issues upon which we cannot see eye to eye with The Tribune, as every reader of these columns knows, but on this issue, involving the liberties and safety of Chicago citizens, we stand shoulder to shoulder with it and every other self-respecting newspaper in the city. . . . If, as we suspect, this is indeed an underworld attack on the press, it may well prove to be the biggest tactical blunder which gangland has made. Chicago newspapers are not to be deterred from doing their full duty in behalf of the public by any show of gangster terrorism."

Second Post Editorial.

Three days later the Post said:

"The newspapers of Chicago are in earnest. They are united as they have never been before in resolve to make the situation dramatized by the murder of Jake Lingle a test of Chicago's ability to cope with its problem of organized crime and political corruption."

The Chicago Herald and Examiner, on June 11, joined in the editorial assaults upon the slayers of Lingle by saying:

"A climax of a dozen gang murders in Chicago during the last two weeks touched a new high point in ruthless outlawry in the assassination of a newspaper reporter Monday.

"Like most gang murders, it expressed the essence of cowardice and of horrible efficiency in murdering by hired gunmen that has become commonplace in the everyday life of this city."

A Tribune Expression.

On the same day an editorial in The Tribune said:

"The meaning of this murder is plain. It was committed in reprisal and in attempt at intimidation. The Tribune accepts this challenge. It is war. There will be casualties, but that is to be expected, it being war. The Tribune has the support of all the other Chicago newspapers. The Tribune appreciates this immediate and direct coöperation. It is a common cause not only for the newspapers but for all the citizens of Chicago."

Up to this point it was all a straight case of a newspaper man killed by gangsters, with no suggestion of racketeering on the part of Lingle or any one else. Newspaper comment came in from all parts of the country expressing deep concern at this situation and extending offers of aid. It became a common cause for Chicago newspapers.

ACTION BY PUBLISHERS

The publishers determined on united action and on June 11, at a meeting called by the publisher of The Tribune, adopted a resolution which was signed by representatives of all the papers, the Daily Illustrated Times, the Daily News, the Evening American, the Evening Post, the Herald and Examiner, the Journal of Commerce, and The Tribune. This resolution was as follows:

"The intolerable outrages of the past year against civic decency and public security in Chicago have culminated dramatically in the cowardly murder of Alfred J. Lingle, a newspaper reporter.

"The undersigned Chicago daily newspapers interpret that murder as an especially significant challenge to the millions of decent citizens who have suffered the vicious activities, in defiance of law and order, of some paltry hundreds of criminal vagrants known as gangsters.

"Considering the causes and the connotations of the unbelievable total of one hundred gang murders in little more than a year and acting in accord and unison we pledge our organization and our resources to the cleanup of gang, police, official and any other public viciousness wherever it may appear in order that corruption and the resulting gang activities may be brought to an end and thereby restoring to the citizens of Chicago civic decency and security of life and property."

"A Promise" in The Times.

At this and at a subsequent meeting of the publishers other action was taken and comment made which has a distinct bearing on the situation that developed. The Chicago Times, on July 17, published an editorial under the caption "A Promise," in which this phrase was significantly repeated several times: "If the newspapers fall down, to whom will Chicago turn?" a portion of this editorial follows:

"On June 11, the second day after the killing of 'Jake' Lingle, Tribune reporter, Chicago's newspaper publishers met at the request of Col. Robert R. McCormick, publisher of The Tribune. To them Col. McCormick said that he considered the conviction of Lingle's murderers The Tribune's job; that he had asked State's Attorney Swanson to appoint Charles Rathbun, one of The Tribune's attorneys, assistant state's attorney charged with the duty of finding Lingle's murderers and convicting them. Col. McCormick assured the publishers that The Tribune would take no advantage of Mr. Rathbun's incumbency to secure news 'beats' for itself. Several publishers present spoke well of Mr. Rathbun, and none opposed Col. McCormick's plan.

Action Is Reviewed.

"At the end of their discussion, the newspapers adopted a formal resolution which concluded, 'acting in accord and unison, we pledge our organizations and our resources to the cleanup of gang, police, official and any other public viciousness wherever it may appear, in order that corruption and the resulting gang activities may be brought to an end, and thereby restoring to the citizens of Chicago civic decency and security of life and property.'

"On June 14, three days after their first meeting, the publishers met again to discuss their resolution. Herman Black, publisher of the American, who had not been in Chicago when the first meeting was held, was present and said that, in his judgment, because all the newspapers had pledged themselves to act in accord and unison to clean up gangs and official viciousness, the Lingle investigation should be conducted by attorneys representing all the newspapers, and not solely by an attorney of The Tribune. Mr. Rathbun's honesty and capacity were not challenged.

"Col. McCormick objected that the employment of additional attorneys would render Mr. Rathbun's work ineffective, and refused the tender of other attorneys to represent newspapers jointly.

"Since the June 14 meeting the only steps taken by Chicago's newspapers to carry out the letter and spirit of their joint resolution of June 11, have been the prosecutions of their separate investigations into the causes of Lingle's murder—into his gangland connections, and into the gangland connections of each other's staffs. Hours of reportorial effort and columns of news space have been devoted to the disclosure of alleged gangland connections of living reporters. But the reader who recalls the high promise of their joint resolution now wonders whether Chicago's newspapers thereby declared war on gangland or on each other."

SECRECY PLEDGE MADE

There was another promise made at the first meeting of the publishers. It was agreed that secrecy was necessary in protecting valuable clues to the Lingle killing and that the names of suspects and other information which would impede the inquiry would not be published by any of the newspapers represented at the meeting.

At the second meeting the publishers Herman Black, publisher of the Evening American, said that his newspaper had information that Lingle was a racketeer and that others in The Tribune organization was involved. The publisher of The Tribune stated that Mr. Rathbun would investigate the question of Lingle's activities thoroughly, that he would go through with the investigation, no matter what individual must suffer exposure and prosecution.

At the same meeting it was stated that complaints had been received by the editors of other newspapers against the activities of Leland H. Reese, reporter for the Daily News; Harry Read, city editor of the Evening American, and of another newspaper man, whose name has not yet been publicly mentioned.

Swanson Approves Action.

On June 13 State's Attorney Swanson approved the plan of the publishers and appointed Mr. Rathbun as an assistant state's attorney. James E. McShane, a former assistant state's attorney, was appointed assistant and Patrick Roche, Mr. Swanson's chief investigator, was directed to devote his entire time to the Lingle case, in coöperation with Rathbun and McShane. Offices were established in the Temple building in the loop and the work began.

The Tribune financed the investigation to the extent of meeting all expenses except the payment of salaries to Mr. Roche and the policemen assigned to work under him. The salaries of Mr. Rathbun and Mr. McShane are paid by The Tribune, as are other expenses, including office rental, clerical help, telephone bills, and all expenses of witnesses.

Capture of Foster.

When Pat Roche discovered that Frank Foster was in Los Angeles The Tribune furnished funds to send two detectives to Los Angeles where they made the capture. Foster said at first that he would waive extradition, then said he had an alibi and would resist being taken to Illinois. A warrant was issued by Gov. Emmerson and was served on the governor of California. A habeas corpus petition was filed for him in the Superior court of Los Angeles.

When the case was heard there Foster said he was not in Chicago at the time of the Lingle killing, but was in jail in New Mexico, having left Chicago on June 7. He was cross-examined as to his sojourn in New Mexico and was unable to remember any convincing details. In the meantime Mr. Rathbun had found two witnesses in Chicago who had seen Foster in the St. Clair hotel on the day of the killing.

Rathbun and Roche sent these two witnesses to Los Angeles without revealing the fact to the press, and their presence was a complete surprise in the courtroom. Through their testimony Foster's alibi was broken and he was forced to come to Chicago to face the charges. Without the two surprise witnesses he probably would have been set free in Los Angeles.

COMMENT ON JULY 14

The attitude of the publishers in the crime investigation is commented on again in The Tribune of July 14, pointing out that the need for coöperation among publishers in the fight on gangland had been increased by the revelation that Lingle was "a dishonest man."

"Lingle as a factor in the crime and in other crimes is dead. He cannot be punished further. His record can be used to find the way to other criminals, and it has been so used. No trail has been closed on this newspaper. If other Tribune employés are found to have been guilty of crimes they will be punished by law. If they are found to have been dishonorable they will be discharged. . . . The decency and honesty of newspaper work in this city is on trial. On the other hand, the criminality of the city may be in desperate position. So far as The Tribune is concerned it has only one object. That is to make it more desperate and it will submit to the ultimate judgment of the public."

Concerning the gossip of Lingle's relations with gangsters The Tribune said editorially on June 18:

"More recently rumors have arisen regarding Mr. Lingle's relations with gangdom. It has been said that he was, in one fashion or another, an ally and that he was killed for violating in some manner the code of gangdom.

"The Tribune does not know why its reporter was killed. It is engaged in finding out and expects to be successful. It may take time; the quicker the better, but this enlistment is for duration. It may require long, patient efforts, but The Tribune is prepared for that and hopes that some lasting results will be obtained which will stamp justice upon the face of crime.

"Meanwhile, in justice to the memory of Mr. Lingle, we can say that during his lifetime Mr. Lingle's honor was not questioned by the editor of The Tribune. Furthermore, every rumor, however unlikely its foundation, is being investigated. We will pursue the inquiry to the end, wherever it may lead."

Swanson Tells Ideas.

On June 19 State's Attorney Swanson presided at a conference in his office, attended by officials of the city and county, and announced that he wished all activity in the Lingle case to be conducted through the loop office established for Mr. Rathbun. Mr. Swanson stated that no news of the progress of the inquiry would be given out except by himself.

With the details of the investigation thus adjusted, it was considered that the search for the killers of Lingle bore greater promise for success than any of the hundred gang murders of the past. The united coöperation of the newspapers in withholding important clues and information, publication of which would retard the inquiry, was believed a most important aid to the investigation.

Then, on June 21, the Herald and Examiner published a story stating that Frank Foster, a gangster affiliated with the Moran-Zuta-Aiello gang, was being sought for the Lingle murder, and that the weapon with which Lingle was killed had been traced as sold to Foster. This information was published by the Herald and Examiner at a time when investigators were making every effort to capture Foster—in fact, on the night that two detectives started from Chicago to Los Angeles to arrest Foster. That story was published in the Hearst Los Angeles paper 36 hours before the detectives reached there.

Forsythe Story Published

On the following day the Herald and Examiner published another story in which it was stated that the state's attorney's office was seeking James "Red" Forsythe as the actual killer of Lingle, and that Simon J. Gorman and William Noonan were being sought as accomplices.

The other newspapers, with the exception of The Tribune, reprinted the Herald and Examiner stories, and then obtained new information as to important clews and the identity as to suspects, publishing this information also.

State's Attorney Swanson and Coroner Bundesen issued statements deploring the premature publication of information and pointed out that this procedure had been the greatest single obstacle in the way of solutions of crimes in Chicago.

On succeeding days the newspapers continued to publish many stories purporting to give inside information as to the plot to kill Lingle, all containing innuendoes directed at unnamed Tribune men and intended to hurt the reputation of The Tribune.

The Tribune, in keeping with the pledge signed with the other publishers, did not publish such information, and kept silent during a ten day interval during which no announcement of news was made by the state prosecutors. Rumors were circulated throughout the city that this silence was due to fear or an unwillingness to publish the facts.

REPORT IS PUBLISHED

On June 28 the state's attorney made public a report prepared by Mr. Rathbun on the results of the investigation into the financial affairs of Lingle. This was published in full in The Tribune of June 29. The report showed that Lingle was accustomed to making frequent deposits of currency in his account at the Lake Shore Trust and Savings bank; that he cashed checks at various race tracks, extensively in payment of lost wagers. His stock market speculations, showing that he had run up a paper profit of $85,000 which then dwindled to a loss of $75,000 were discussed in detail.

Discuss Purchase of Home.

Lingle's purchase of a summer home at Long Beach, Ind., the many rumors of his having obtained loans of large sums from politicians, gamblers and friends, and other financial features of the slain reporter's life were discussed in the report made by Mr. Rathbun.

A full statement showing every deposit made by Lingle since Jan. 1928, and showing every check he drew, the name of the payee and of the endorser or endorsers, and the amount, was given in the report and published in The Tribune.

Discussing the unwisdom of permitting clews to be published in the newspapers, the state's attorney's report said:

"We do not intend, now or in the future, to give out any information concerning clews that we may have as to the murder of Lingle. Publication of information concerning clews has in the past and probably will in the future result in making it impossible to apprehend the guilty party.

Grand Jury Agitation.

"There has been agitation for immediately taking witnesses before the grand jury and examining them. What the purpose of suggestions may be we can only surmise, but in our view any such suggestion at this time, unless based upon a full belief that the testimony thus given before a grand jury would result in a conviction of the guilty parties, would be more harmful than beneficial.

"The public has observed in connection with some grand jury investigations that after witnesses have testified before the grand jury it developed that they themselves should have been made defendants and were able to claim immunity from prosecution by reason of their having testified before the grand jury."

On July 1, for the information of its readers, The Tribune published an article in which the many theories and alleged facts connected with the murder of Lingle, as they had been published in other papers in Chicago and in other cities, were reviewed.

BRUNDIDGE CHARGES

Meanwhile Harry T. Brundidge, a reporter for the St. Louis Star, had been sent to Chicago to write stories about the Lingle case. He visited the office of The Tribune and the offices of other newspapers. He turned from the murder to the general newspaper situation growing out of it, and in two articles sent to his paper made charges that other Chicago newspapermen besides Lingle were engaged in racketeering activities.

In an article copyrighted and published in the St. Louis Star on July 1, and republished by special permission in The Tribune of the following morning, Brundidge discussed the murder of Julius Rosenheim, professional stool pigeon, dubbed by Brundidge "The Sqawker." Rosenheim was killed by gangsters who waylaid him near his home on Feb. 1.

"The 'Squawker' was quickly forgotten," Brundidge wrote in his article. "But now, three weeks after gangland's assassination of Alfred [Jake] Lingle, The Tribune's racketeering reporter, the bold shooting of Rosenheim suddenly has taken on a new significance. This writer now can disclose for the first time in any newspaper the fact that until a few days prior to his death Rosenheim had an alliance with a reporter for the Chicago Daily News who used him as a stool pigeon and that the 'squawker' was a familiar figure in the rooms of the news gathering organization of that great newspaper.

Pat Roche Is Quoted.

"Also: Pat Roche, chief investigator for State's Attorney Swanson, is authority for the statement that Rosenheim's activities in 'the newspaper racket' were alone responsible for his murder.

"Investigators, chasing every tangible clew leading to the supposed blond and left handed 'hood' who fired the shot that killed Lingle, now see a definite and positive connection between the murders of Rosenheim and Lingle. They regard the two murders not as a challenge to the Chicago press to 'lay off' gangland, but as the underworld's warning to crooked newspaper men to quit 'muscling in' on their rackets.

"The 'Squawker,' it can be authoritatively disclosed, had for months prior to his sudden taking off been using his association with the reporter for the News as a means of swelling his wallet. He had no visible source of support save for the small sums paid him by this reporter for 'tips.' Yet, like Lingle, he lived like a king. He drove a very expensive automobile and kept his young wife and daughter 'in style' in his Dickens avenue home. He was a 'big shot' in many places.

Called "Shakedown Artist."

"The truth is that Rosenheim was a 'shakedown artist' par excellence. He was forcing gamblers, brothel keepers, booze and beer barons, and other racketeers to 'put it on the line' under threat of exposure in the News. He was actually in a position to make good on some of his threats, for his job was to get the 'low down' for the reporter, and when his 'shake' failed to work he actually gave the reporter the unquestioned facts which he had in his possession, and these were used by the reporter in connection with news stories."

In a second article by Brundidge, published the following day, he charged, without mentioning names, that various Chicago newspaper men were engaged in racketeering enterprises. He quoted the publisher of The Tribune as announcing that he would request the grand jury to make an inquiry into all the charges against newspaper men.

Then Brundidge in his article suggested sources of investigation. He wrote: "What can a grand jury do?"

Charges Against Newspaper Men.

"Well, the St. Louis Star suggests that it start by investigating the activities of a reporter who is known here as the 'unofficial mayor of Chicago.' (Lingle was called the 'unofficial chief of police' in newspaper articles after his death.)

"Then find out why another reporter is paid 5 cents a bag for every bag of cement sold here and establish the connections of reporters with what is now known as the 'street paving racket.'

"Look into the visits of newspaper men (other than Lingle) to the island retreat of Al (Scarface) Capone near Miami, Fla.

"Dig around and find out the truth surrounding the arrest in Havana, Cuba, last spring of Capone and a newspaper man who gave an alias and said he was a real estate dealer.

Divorce Prices Fixed.

"Check up the income of a minor editor who in a boastful moment told this writer that he is the 'guy who fixed a standardized price schedule for the divorce lawyers who want their names in the paper.'

"The 'lottery racket' of a newspaper man who recently 'went south' with some $50,000 of 'sucker money' and who worked his racket through the circulation department of his newspaper will bear sifting.

"The reason why one editor maintains an office in the loop separate from his newspaper office also might develop something of interest."

Brundidge quoted one "racketeering executive of a Chicago newspaper" as saying:

"I live. I'm getting mine while we got prohibition. I've got a pet racket that's going to put me on easy street. Only a couple of weeks ago, just before 'Jake' was bumped, a guy from Portland, Ore., tried to 'muscle in' on my game and I got his arms and legs busted for him. Come on out to the house and I'll treat you to some swell Capone whisky."

Suggests He Testify.

Brundidge said the grand jury should question "this fellow," and he wrote:

"If called, the writer will give a Chicago grand jury the name, newspaper connection and a bill for particulars concerning this racketeer."

Almost immediately after the publication of Brundidge's articles it began to be intimated in other newspapers that Brundidge had been imported to Chicago by The Tribune, and that the purpose was to provide a smoke screen behind which the Lingle murder would be forgotten.

Both Col. McCormick and Brundidge have made sworn denials before the grand jury that The Tribune had any part whatever in bringing Brundidge here, or in inducing him to write articles of accusation against Chicago newspapermen.

Frank W. Taylor Jr., managing editor of the St. Louis Star, informed of the insinuations that The Tribune had arranged for Brundidge to come to Chicago on July 5, sent the following statement for publication:

"Mr. Brundidge was sent to Chicago by the Star to investigate the situation growing out of the Lingle killing. It was a perfectly normal newspaper assignment and Mr. Brundidge wrote what he found. His stories were reprinted in The Chicago Tribune with the permission of the Star. Among other Chicago publishers whom Mr. Brundidge interviewed or sought to interview while he was working on this assignment, was Col. R. R. McCormick of The Tribune. The request for those interviews was the first any Chicago editor knew of Mr. Brundidge's assignment."

Newspapers Assail Rathbun.

On Saturday, July 5, the afternoon newspapers of Chicago published editorials commenting on the Brundidge charges and openly attacking the right of Mr. Rathbun, as a member of The Tribune law firm, to conduct the inquiry into the murder of Lingle.

Excerpts from these editorials follow:

The Chicago Daily News said:

"The retailing of footless rumors derogatory to newspaper service in Chicago is peculiarly well calculated to distract attention from the main issue—crime and its alliances. As always, the Daily News favors the most searching inquiry by the state's attorney and the grand jury into every phase of the crime situation. It is convinced that the utmost publicity of ascertainable facts is desirable. It knows from long experience that the favorite defense of the criminal is circulation of reports injurious to the characters of persons or institutions which the criminal hates and fears. Such reports should be confirmed or disproved whenever that is possible. That is a part of the duty of the prosecuting authorities, upon whom devolves the task of inquiring into all aspects of crime in Chicago. Such tasks should not be delegated to the privately paid lawyer of any newspaper.

Daily News Pledges Aid.

"The Daily News believes that the time and the opportunity is at hand for the reconstruction of duly constituted authority in this community to the end that there shall be honestly coördinated effort in the sound administration and control of Chicago's affairs by due process of law. It believes that the citizens will not tolerate futile expeditions diverting attention from proper objectives, but that all pertinent matters should be followed up rigorously. To this necessary work of illumination and reconstruction the Daily News pledges its service and its resources, both moral and financial. . . .

"The Daily News believes that the time has come for a full inquiry into all the elements that promote and protect crime in Chicago. The St. Louis newspaper reporter who in his mind's eye, sees crooked newspaper men operating in this city, has helped to raise an issue which cannot be brushed aside."

But the Daily News has never tried to uncover the murderers of its agent Rosenheim or furnish the evidence in its possession as to their identity.

The American Editorial.

The Evening American said:

"When Alfred Lingle, The Chicago Tribune's underworld reporter, was shot down and killed by gangsters, presumably as the result of the dishonest dealings he is known to have had with them, the newspapers of Chicago, through their publishers, met and pledged their 'organizations and resources to the clean-up of gang, police, official, and any other public viciousness.'

"They pledged themselves to a relentless war against crime and for the restoration of the government of Chicago to the city's decent citizenry.

"Assuming that the best interests of Chicago were, and would continue to be, foremost in the consideration of each newspaper, they prepared to march with a solid front against the intrenched forces of official corruption and organized outlawry.

Main Purpose Assaulted.

"Unfortunately, this solidarity of purpose has suffered an assault from within. Col. Robert R. McCormick, publisher and editor of The Chicago Tribune, has seen fit to grant an exclusive interview to the St. Louis Star, which bristles with broad insinuations that many Chicago newspapermen are dealing with criminals for their personal enrichment. The Tribune promptly reprints the article [copyrighted, incidentally, by the Star] together with the further surmises and innundoes which the St. Louis reporter for some reason represents as his own.

"The Chicago Daily News, the Chicago Daily Times, the Chicago Evening Post, the Chicago Herald and Examiner, and the Chicago Journal of Commerce, as well as the Chicago Evening American, all entered into the agreement to which The Tribune pledged itself and under which ALL the newspapers were to work together for a common cause.

"They expected, and had a right to expect, the coöperation of The Tribune in EVERY particular, especially in view of the fact that Col. McCormick at present holds the office of president of the Chicago Newspaper Publishers' association.

All Newspapers Interested.

"If there is reason to believe that corruption exists among newspaper men, then ALL the newspapers of Chicago are equally interested in seeing the matter sifted to the bottom, with the purpose of driving out of the newspaper profession and into prison any man or men who may be proved to have violated their trust and the ethics of their calling.

"Just why The Tribune elects to give out interviews for exclusive publication to a St. Louis newspaper and then make arrangements to reproduce these copyrighted articles in The Chicago Tribune seems fruit for pertinent conjecture. . . .

"There can be no benefit either to the public or to the newspapers of Chicago in any effort to blacken the reputations of all members of a profession as highly regarded and motivated as that of journalism MERELY because the underworld reporter of The Chicago Tribune is known to have yielded to the lure of dishonest money."

The Times Editorial.

The following is from the Chicago Times:

"Lingle was slain. The Tribune is out to arrest and prosecute those responsible. Because all the newspapers of Chicago believed the solution of the Lingle murder would develop facts on which the community could wage a warfare not only against murderers and gangsters but against other viciousness and corruption they adopted the resolution which is printed herewith.

"The papers agreed to act 'in accord and unison'. Newspaper readers will wonder if there is accord and unison when the publisher of The Tribune announces that he will ask the grand jury to investigate 'facts and rumors having to do with alliances between newspaper men and the underworld'".

The Post Editorial.

The Evening Post editorial said:

"Why do not State's Attorney Swanson, Charles F. Rathbun, Tribune attorney acting as special prosecutor in the Lingle matter, and Pat Roche force Brundidge to make good under oath his dare?"

On the following morning, July 6, the Chicago Herald and Examiner, which had been the first newspaper to violate the publishers' agreement, reprinted all the editorials from the preceding day's afternoon newspapers. Then, on its own initiative, the Herald and Examiner said editorially:

"The murder of Alfred (Jake) Lingle, a Chicago Tribune reporter, resulted immediately in the adoption of a joint resolution, signed by all the daily newspapers of Chicago.

"This declaration involved no change in the functioning of the Herald and Examiner, except perhaps to intensify its efforts to expose corruption in the public service of the city.

"Since this combined newspaper pledge was adopted the investigation into the circumstances surrounding the Lingle murder had taken some surprising tangents.

"The latest phase of the drama has been the publication in a St. Louis newspaper of copyrighted articles assuming to present the facts in the Lingle case, but clouding the facts with some astonishing insinuations against various unnamed men working on Chicago newspapers. The stories in the St. Louis newspaper have been republished by The Chicago Tribune, and the publicity presented to Chicago readers has inspired an insistent demand, in which the Herald and Examiner joins, that the charges be fully investigated and fully clarified."

LETTERS TO SWANSON

On July 6, the following letter was sent to State's Attorney Swanson by Col. McCormick:

"Dear Mr. Swanson:

"When Lingle was murdered four weeks ago I offered assistance to the prosecution by putting at your disposal Mr. Charles Rathbun, an experienced lawyer, whom you formerly honored with the offer of a permanent appointment in your office. This offer you accepted and under your direction Mr. Rathbun has organized and carried on an investigation. We have given him every assistance in our power and through the indorsements on the pay checks of Lingle found where he had been banking and with the public spirited coöperation of the bank secured details of his bank accounts which may furnish the clew which will capture his murderer and may furnish avenues into the gangland jungle.

"It is natural that during such investigation a multitude of rumors should have arisen, many of them highly imaginative, it would seem, but some of them very definite and strongly supported. In fact, the names of certain newspaper officials have been bandied around until they are popularly accepted as guilty.

Suggests Full Investigation.

"It seems to me in justice to these men full investigation should be made to establish the innocent and the guilty and also to free from the entire profession the stigma which has been created by the wide dissemination of rumors of all kinds.

"In addition to the official investigators there have been a number of amateurs at work, among them Mr. Harry T. Brundidge, a writer for the St. Louis Star, who asserts that he has unearthed much incriminating evidence. He has written two stories for his newspaper, the St. Louis Star, which have been reproduced in The Tribune, a reproduction of which is herewith inclosed.

"The revelations of the last few weeks have been distressing to many of us. We wish the matters exposed had never occurred. We tend to wish that soiled linen be not washed in public, but out of so much evil a greater good may come. The activities of Lingle and men of his stripe are like paths leading into the forest of crime which hitherto have proven trackless. By following them the whole criminal organization which has Chicago by its throat may be surrounded and destroyed.

Wants Brundidge Questioned.

"Therefore, it is my opinion that Mr. Brundidge should be interrogated and that all probable clews disclosed by him should be mercilessly followed up, regardless of where they lead. To do this work will demand a larger personnel than that now engaged. It is not within the capacity of Mr. Rathbun to increase his activities without diverting himself from his principal duty, the discovery of the circumstances of Mr. Lingle's murder and of the persons guilty of that crime.

"I therefore suggest that further

(Continued on following page.)

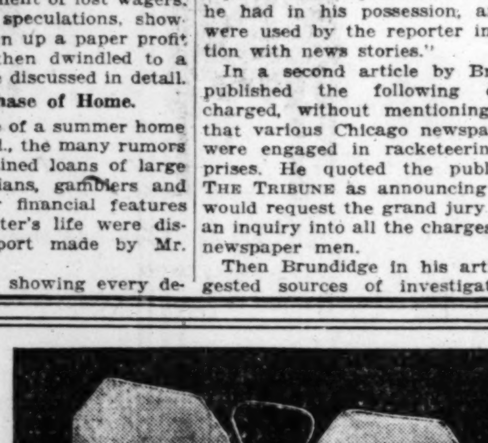

Modern Glasses

Offered in a variety of patterns that give most in style, comfort, beauty.

$8.50 Upward

Examination Without Charge

SCHULTE OPEN TILL 9 P.M.

136 N. State 139 S. State 17 W. Madison 118 S. Dearb.

What Every WOMAN Has Been Waiting For . . . . .

GROSSMAN'S SALE

. . . OF WOMEN'S SHOES

$2.85

We Never Carry Over Footwear from One Season to Another

A Large Variety of Growing Girls' School Shoes Included

LOOP STORE—16 E. RANDOLPH ST.

Near State, Between State and Wabash

332 Michigan Avenue, north (near Wacker Drive)

4644 Sheridan Road | 911 East 63rd St.

6335 S. Halsted St. | 3232 Roosevelt Road

1251 Milwaukee Ave. | 2739 Milwaukee Ave.

3216 Lawrence Ave. | 3222 Lincoln Ave.

580 Hohman St., Hammond, Indiana

UPHOLD SPECIAL PROSECUTORS IN LINGLE INQUIRY

Grand Jury Quiz Brings Out the Facts.

[Continued from preceding page.]

examination into the rumors aroused by this case be carried on by your regular staff or by special counsel competent to make such investigation.

"Sincerely yours,

"ROBERT R. McCORMICK."

REESE ANGLE DEVELOPS

Meanwhile newspaper men at De Kalb, Ill., had made known the fact that Leland Reese, reporter for the Chicago Daily News, and two bodyguards had been severely injured in an automobile accident on July 4. Mysterious circumstances surrounded the accident, and conflicting reports concerning it were given out. Interviewed at the hospital in De Kalb, Reese said the car had merely skidded and gone into a ditch.

Then, on July 7, the Daily News published an article signed by Reese, in which the News reporter admitted he had been threatened with death by gangsters; that his automobile accident was not an accident at all, but a deliberate attempt by gangsters to murder him, and, for the first time, that Julius Rosenheim, the murdered stool pigeon, had been a paid informant of the Daily News.

Reese's article stated that a black sedan had followed his car for ten miles, clinging close behind, and then "deliberately sideswiped us." The story went on:

"We were crowded off the road into the ditch. Our car turned clear over and lit upright on its wheels. Finlay and Braun [described by Reese in the article as his bodyguards] each suffered broken ribs. I was badly bruised on the head, left arm and back. I must have been unconscious for a few minutes; when I came to the car that had hit us was gone."

Reese Tells of Threats.

Then Reese revealed that he had been told that a portion of one of Brundidge's articles, in which it was stated that a reporter for the Daily News was soon to "get his" referred to himself, and that he had received previous warnings.

"On Thursday, July 3," Reese's article stated, "I received a really definite message that I was to be attacked and beaten, if not killed."

Reese said this message did not come from the usual gangland sources, but from an entirely different source. He repeated that he had been warned before, and that such messages "became frequent after the murder of Julius Rosenheim, professional informant, and again after the killing of Alfred Lingle of THE TRIBUNE."

THE TRIBUNE in an editorial printed July 9 found in this Reese story, and in the effort to kill Jack Zuta, who had been arrested in connection with the Lingle case, a "revealed pattern of murder." Rosenheim's connections at the time of his death, it was pointed out, were not made known.

Murder Pattern Revealed.

"It would seem that a pattern is being revealed here," the editorial stated. "Rosenheim was a Daily News informant, working with the man assigned to crime stories. He was the first to be killed. Lingle, THE TRIBUNE police reporter, was the next to go. Then Zuta, involved in the case by the police, was to follow Lingle, and, if Mr. Reese's assumptions and statements are correct, he was to have followed Zuta.

"It was a mistake in judgment that the real identity of Rosenheim and his connections were not made known to the authorities at once. . . . It is poor judgment to regard this as a private war to be conducted outside the law. The gangsters have begun operations outside of gangland. It may be that they have dropped their guard in doing so and that they can be caught by justice. It is the best chance the community has yet had."

Demand Rathbun Removal.

On July 11 the Daily News published a first page story stating that the heads of three civic organizations, Augustus Peabody of the Citizens' association, Frank J. Loesch of the crime commission, and Albert R. Brunker of the civic safety commission, had sent a letter to State's Attorney Swanson demanding that Mr. Rathbun be removed from control of the Lingle investigation. This letter was printed in the News and on the front pages of the other Chicago afternoon newspapers with the exception of the Evening Post, which merely stated that such a letter had been sent, that it had been prepared by Brunker and Loesch and other signatures were being sought.

As soon as the story appeared on the street Mr. Peabody said that he had never signed the letter. The Daily News in its next edition made this correction.

Then Mr. Loesch declared he had been imposed upon by Brunker, who was revealed as having gone out seeking these signatures to the letter, and Mr. Loesch withdrew his support from the petition and repudiated his connection with it. Brunker asserted that the letter had not been meant for publication, that he had no idea how the Daily News obtained possession of it.

Others Deny Asking Ouster.

Two other civic leaders, Col. Robert Isham Randolph, president of the Chicago Association of Commerce, and W. P. Sidley, president of the Chicago Bar association, whose names had been mentioned by Brunker as supporting the movement to oust Mr. Rathbun, both denied having any part in it.

It was discovered, through an admission by Gregory T. Dillon, former reporter for the Chicago Daily News, that Dillon had suggested the matter to Brunker, and that Brunker had accepted the suggestion.

On July 12, Mr. Rathbun sent the following letter to State's Attorney Swanson:

"In view of what was carried in the newspapers yesterday and today pertaining to some sort of a letter supposed to have been prepared and to be addressed to you, you, of course, know what is going on in the office being conducted by Mr. Roche and myself, and that we are honestly and diligently working in an effort to solve the Lingle murder.

"However, because of the position in the community enjoyed by Mr. Loesch and Mr. Peabody, so far as I am concerned, I am perfectly willing to acquaint both of these gentlemen with the investigation being carried on by us pertaining to this murder, and with the results thus far accomplished.

"This is to be, of course, in confidence with them and yourself, and, of course, subject to your approval.

"As you know, we have caught one guilty person and have caused him to be indicted. We are working upon other leads which obviously cannot be made public."

BRUNDIDGE IS CALLED

On July 14 Chief Justice Normoyle of the Criminal court called the grand jury before him and advised the jurors that he believed they should call Brundidge as a witness. Previously State's Attorney Swanson had requested Brundidge's newspaper to send him to Chicago, stipulating that Brundidge should first be questioned by the state's attorney's assistants, and that if he had any evidence of the commission of crimes he would be taken promptly before the grand jury. The St. Louis Star declined to accept this offer, insisting that Brundidge would not disclose his evidence to the state's attorney, and that he would give it only to the grand jurors direct.

Judge Normoyle, addressing the grand jurors, said:

"I believe you are cognizant of the fact that the eyes of the nation are focused upon you. That is, as to the Lingle murder case, which has appeared in the press. I do not believe that you are interested in publishers' quarrels, if they exist, but so much has appeared in the press that I deem it my duty to suggest to you that you call before you such witnesses as you want to hear, irrespective of the fact whether they may or may not be advised by the state's attorney's office before they come to you.

"You in pursuance of your duty cannot fail to observe or brush aside that which may be deemed irrelevant and consider that which may be relevant. As I say, the eyes of the nation are upon you, and I know you will not neglect your duty.

Refers to Brundidge Stories.

"It appears there is one man, I think his name is Harry T. Brundidge, correspondent of the St. Louis Star, who published articles in relation to the Lingle and Reese matter, and I deem it my duty to tell you to call him before you, and if by hearing what he has to say you may solve the Lingle murder or any other murders, or help the authorities in solving them, you will have done your duty.

"You have a right to hear witnesses and have witnesses brought before you without anybody intervening between them and you, and it is my suggestion to you, today, that you cannot neglect doing what you can in that regard.

"Of course, the state's attorney, as I understand from the press, desires to interview Mr. Brundidge, which is a very common and regular procedure, a very good procedure, but, of course, they might well waive the rule and invite him to come."

Read Visit Disclosed.

At the same time it was disclosed by investigators that one of the newspapermen involved in the Brundidge articles was Harry Read, city editor of the Evening American. Read, it was shown, visited the home of Al Capone on Palm Island, near Miami, Fla., several times during a vacation in Florida, and accompanied the gang leader in an airplane trip to Havana, Cuba. There the party stopped at the Seville-Biltmore hotel. The following day all in the party, including Capone and Read, were questioned by the Cuban police.

It was also disclosed that Brundidge's mention of an editor who maintained an office in the loop in addition to his regular newspaper office referred to Read.

The Evening American on July 15 printed its account of the Read trip to Miami and Havana. Mr. Read, it was stated, was threatened with bronchial trouble and was advised to take a vacation. He went to Miami, met a member of the Capone family on the street, and was invited to the Capone home. Capone posed for pictures that were mailed to his papers. Thereafter he covered the Capone hearings in Miami and visited the gang leader several times. On April 22 he was asked by J. Fritz Gordon, Capone's attorney, to accompany Capone and a party of eight in an airplane trip to Havana.

Details of his visit in the Cuban capital were given, including the call of the secret police and the visit with Capone to headquarters. The questioning had to do, it was stated, with Capone's reported intentions to bomb public buildings as part of a May day labor demonstration. The chief of police is represented as declaring he was glad to have Capone and his party as visitors. Mr. Read said he kept much to himself during the visit and that he returned to Miami on May 1. The records of the paper show that he was sent $300 by telegraph, indicating that he paid his own expenses and his share of the cost of the Cuban trip.

ON TRACK PAY ROLL

On July 17 further details of the disclosures to be made by Brundidge were obtained, and these concerned Ted Tod, crime reporter for the Chicago Herald and Examiner. It was revealed that Tod, while employed by the Herald and Examiner, was also on the pay roll of the Fairview dog track, operated by the "Bugs" Moran-Zuta-Aiello gang.

This dual employment, it was stated, existed at a time when State's Attorney Swanson, to whose office Tod was assigned, was campaigning to close down the dog tracks, and the assistants of the state's attorney in charge of the raids and litigation to this end were said to have been put to the necessity of preventing Tod, as the representative of the Herald and Examiner, from obtaining information as to the state's attorney's plans which would be of interest to him as the representative of the Moran-Zuta-Aiello gang's dog track.

The Herald and Examiner, explaining Tod's connection with the dog track, said there had been no secret about it; that the editors of the paper knew of his connection, and that Tod himself had informed the state's attorney's office of the connection, and had requested them to give news on the dog track raids to another reporter for the Herald and Examiner assigned to the Criminal courts building run.

Learn of "Lottery Racket."

The following day it was learned that Brundidge's statement concerning a "lottery racket" involved Matt Foley, assistant circulation manager of the Herald and Examiner. It was disclosed that Foley had conducted a fake lottery, in which ostensibly he was selling tickets which would entitle the holders to a prize if the name of the horse upon the ticket, a candidate for the Kentucky Derby, won a place, or even ran at all in the classic.

Foley, it was shown, caused the tickets to be printed all with the name of the same horse, Dick O'Hara, upon them. He believed, it was charged, that Dick O'Hara, a plug who had never won a race, would never run in the Derby, and that he would be scratched long before the race was started. In this, however, Foley reckoned without Dick O'Hara's owner, Pat Joyce, wealthy railroad president, who decided to run the horse just for the sensation of having a horse entered in the famous Kentucky Derby. The horse ran, but Foley ran also, and is now a fugitive from justice and from a warrant charging him with conspiracy.

The grand jury voted to call Brundidge and an invitation was sent to him. He replied that he would appear on July 22. He did appear and testify. The testimony was not made public. Invitations were then sent to various newspaper men, including Read, Tod and Reese, Walter A. Strong, publisher of the Daily News, Robert M. Lee, city editor of THE TRIBUNE, Col. McCormick, Harry Reutlinger, assistant city editor of the American and William H. Stuart, political editor of the American.

Russell and Stege Called.

The jurors also called Capt. William F. Russell, former police commissioner and friend of Lingle, who resigned following the Lingle murder; Capt. John Stege, former chief of detectives, in whose behalf the grand jurors adopted a vote of confidence and recommended that he be restored to his former position; and Corporation Counsel Samuel Ettelson, who was given a vote of thanks by the grand jury after his testimony.

These three witnesses, it was learned, were questioned as to the manner in which Russell was appointed as police commissioner, and whether Lingle or any other influences on THE TRIBUNE entered into the negotiations for the appointment. Russell and Ettelson, it was learned, stated the appointment was made without advice from THE TRIBUNE, and independent of any influence from Lingle.

During the course of the Lingle inquiry, and the investigation of the Brundidge charges, there have been frequent insinuations in articles and editorials published by other newspapers in Chicago and elsewhere that other reporters or officials or both on THE TRIBUNE were involved with Lingle in gang affairs.

No Others Implicated.

To date no other employé of THE TRIBUNE has been found to be culpable with Lingle, or with other criminal or dishonorable pursuits. It is also stated that no one has yet been found to say that Lingle was known by any person connected with THE TRIBUNE, before he was murdered, to have been dishonest.

The facts concerning Lingle, his large deposits of money, his stock market gambling and horse race betting, his expenditures of money, and what could be learned concerning the source of the money he obtained, have all been produced and made public by Mr. Rathbun through State's Attorney Swanson.

A suggestion published by the Chicago Herald and Examiner that Mr. Lee, city editor of THE TRIBUNE and Lingle's immediate superior, knew of Lingle's improper activities was met promptly on the day it was published by the filing of a libel suit in Mr. Lee's behalf, demanding damages of $250,000 from the Illinois Publishing and Printing company, publishers of the Herald and Examiner, and asserting emphatically the falsity of the insinuation.

Oppose Bail Motion.

On Aug. 30 in Judge Daniel P. Trude's court, where a motion for bail for Foster was heard, Prosecutor Rathbun and Assistant State's Attorney McShane resisted the motion for bail, which was sought by Attorneys Emmett Byrne and Harold Levy for Foster.

Attorney Levy called Policeman Anthony Ruthy as a defense witness. Ruthy was traffic officer at Michigan and Randolph on the day of the killing of Lingle and saw one of the men who fled after the shooting. He described the man as 5 feet 10 inches tall, black hair and weighing about 160 pounds.

"Have you seen that man since?" asked Mr. Levy.

"I have seen the man that resembled him since," said Ruthy.

"Where is that man?"

"Sitting there," [indicating Foster] was Ruthy's reply.

When Foster was placed in various positions before the witness, Ruthy said:

"Yes, that is the fellow I chased."

After this testimony, although it was pointed out to the court that murder is not a bailable offense, Judge Trude said that he would release the gunman on $25,000 bonds unless the state was ready to go to trial on Sept. 9.

GRAND JURY REPORT

The following day, Aug. 31, the grand jury added another chapter to the case by making a written report on its views of the Lingle case and the Brundidge accusations. This in part follows:

"Up to the present time the jury has been unable, as the result of questioning of all the witnesses called, to definitely substantiate the evidence disclosed by the evidence of Brundidge. A great deal of his testimony was hearsay.

"Some of the statements made by Brundidge as to conversations with different newspaper men were admitted by them, but such admissions did not disclose anything of an incriminating character.

"It is the opinion of the jury that Brundidge in his capacity of a reporter was acting in good faith in trying to run down to a definite conclusion the reports that he had gathered, many of which were predicated upon purely hearsay evidence.

"The grand jury deeply feels its responsibility and has, at all times during its sessions, given due diligence to duty and attempted to assist the state's attorney in solving the Lingle murder.

"Appointment Regular."

"Numerous rumors appeared in the public press relative to the manner in which Russell was appointed commissioner of police. On the evidence that was produced for the grand jury by various public officials, it is our opinion that his appointment came through the regular channels of the present city administration.

"Further, the grand jury recommends that the citizens of Chicago coöperate with the state's attorney's office and other law enforcing bodies, also with the special state's attorney, Charles F. Rathbun, and James F. McShane, and the investigators headed by Patrick J. Roche, chief investigator of the state's attorney's office, who are working solely on the Lingle murder, which we have every reason to believe will soon be solved."

On Aug. 1 the Evening Post printed "an appeal to the press of Chicago," reprinting the resolution adopted by the publishers on June 11 and stating:

"The Post believes the time is opportune for reprinting and reëmphasizing the resolution adopted by the publishers of Chicago daily newspapers immediately after the killing of Alfred J. Lingle. The grand jury report has cleared the atmosphere of foggy rumor and the straight road of public duty is again plainly defined.

"Therefore the Post calls upon the newspapers of Chicago to direct their efforts with increased energy and coöperative spirit toward achieving the 'clean-up of gang, police, official and other public viciousness wherever it may appear.' Public sentiment and newspapers of Chicago to direct their efforts with increased energy and coöperative spirit toward achieving the 'clean-up of gang, police, official and other public viciousness wherever it may appear.' Publis sentiment and the honor of responsible journalism demand a press united in courageous devotion to this purpose."

Information for War on Crime.

Never in the history of journalism has there been a greater outpouring of abuse and innuendo among the newspapers. Its motives are still obscure. It has not all been wasted effort, because from it has come the information invaluable to the pursuit of crime in this community—that Rosenheim was killed and Reese murderously assaulted because of their newspaper activities in gangland. All the available evidence regarding the murder of Rosenheim has not been disclosed, but the fact that it is available is no longer concealed.

Another outcome of this newspaper war has been the indictment of Matt Foley, H. Goodman, and Leo Schoemer for the swindling of many little people, who until the newspaper disclosure had been powerless to proceed against the strongly connected rascals. This crime is in process of punishment, and the defrauded ones are in a fair way to obtain repayment from those directly and indirectly responsible for the fraud.

A RAY OF SUNSHINE! BIG AUTO FACTORIES TO RESUME THIS WEEK

New York, Aug. 2.—[Special.]—Prediction of general improvement in all branches of industry seemed justified today with the notice that leading automobile and accessory manufacturers will resume operations next week. Among the plants that will resume operation after vacation shut downs are Ford, Packard, General Motors Truck, Studebaker, and Graham-Paige.

This optimistic development came on the heels of hopeful statements last week from two of the country's leading steel men, James A. Farrell, president of the United Steel corporation, and Eugene G. Grace, president of Bethlehem Steel corporation.

The industry itself reported no change in operations for the week, output being maintained at about 57½ per cent of capacity. However, automotive demand is expected to pick up considerably.

ONE ENDURANCE PLANE IS DOWN; OTHER STILL UP

Roosevelt Field, L. I., Aug. 2.—[Special.]—Shortly after 7 o'clock tonight Louis Reichers and Robert Black ended their endurance flight here they were forced to land. At 8:34 o'clock they would have entered their fourteenth day in pursuit of the 553 hour refueling endurance record set by John and Kenneth Hunter in Chicago.

The fliers were not hurt and their ship was not damaged. They were flying at an altitude of 1,000 feet when their motor gradually slowed down and then stopped. The plane was landed without difficulty on a nearby golf course. Reicher's first comment was:

"Who said the thirteenth day was lucky?"

St. Louis Fliers Still Up.

St. Louis, Aug. 2.—(AP)—Dale Jackson and Forest O'Brine had rounded out 300 hours of sustained flight at 7:11 p. m. tonight in their attempt to regain the refueling endurance record. At that hour their monoplane, The Greater St. Louis, was idling leisurely over Lambert-St. Louis field. If they are still up at 7:11 a. m., Monday, the fliers will have completed two weeks of sustained flight, which will be near the half way mark of equalling the present record of approximately 553 hours set by the Hunter brothers at Chicago.

Swarm of Bees Halts Train in England Until Hived

AMERSHAM, England, Aug. 2.—(AP)—A swarm of bees this afternoon took possession of a passenger train entering the station here and routed passengers and trainmen alike. The bees settled thickly in nearly every compartment. A signal man, who is a bee keeper in his spare time, induced the swarm to move into one of his hives. Then the train proceeded.

Former Federal Employe Found Shot by Own Hand

Kewanee, Ill., Aug. 2.—[Special.]—With a self-inflicted bullet in his head, Wilbur C. Johnson, formerly employed in a Chicago federal warehouse, was found in his home in Selby township last night. He had been brooding over ill health. Johnson was former chairman of the Bureau county Republican central committee.

Burglar Writes Teacher He'll Be Back; She Won't

Kansas City, Mo., Aug. 2.—[U. P.]—Miss Ruth Clark, school teacher, stayed away from home tonight. A burglar who entered her apartment last night and found nothing left a note saying, "I'll be back tonight. Try and have something for me."

RUM VIOLATOR GETS SIX MONTHS.

Vandalia, Ill., Aug. 2.—(AP)—Silas Jackson, 48, a farmer, pleaded guilty to a charge of manufacturing intoxicating liquor and was sentenced to six months at the Illinois state penal farm.

BANK SHUT AFTER HEAVY SAVINGS WITHDRAWALS

Roosevelt Bankers' State to Be Examined.

Heavy withdrawals of savings deposits in recent weeks led State Auditor Oscar Nelson yesterday to close the Roosevelt Bankers' State bank, 400 East 47th street, for examination. Assistant Chief Bank Examiner A. E. Kemlin announced after a conference with the bank's officials that nothing definite as to the institution's condition could be learned until its books had been audited.

Deposits in the bank were set at $1,390,000. The capital stock is $200,000 and the surplus $50,000. The bank is not a member of the Chicago Clearing House association.

Alexander Flower is chairman of the board of directors, and his brother, Samuel Flower, is president. Louis W. Frank is vice president.

On Thursday the Binga State bank, 3452 State street, the only bank in the city owned and operated exclusively by colored people, was closed. Examination of the Binga bank is now under way, and Mr. Kemlin believes an announcement of its exact condition may be made late this week.

AID FROM CONVICTS HE ROBBED IS GIVEN TO PRISON OFFICIAL

Seattle, Wash., Aug. 2.—(AP)—A story of convicts' loyalty to a man they still considered a "square guy" though a court convicted him of robbing them, was revealed today.

Roland Dobell, crippled civilian disbursing officer of McNeill Island penitentiary, was sentenced to 18 months in the penitentiary for embezzling $5,300 of the prisoners' funds.

Dobell's plea he stole to save friends and government employés embarrassment, and possible loss of jobs, because they signed his notes for more than $3,000 in doctor's bills for his mother and himself, carried little weight with the judge and prosecutor.

But the prisoners dug into their property boxes and subscribed more than $3,000 to help pay off the shortage and keep Dobell on the island as an employé. Their subscription came too late.

SUPREME COURT SAYS DEFENDANT CAN WAIVE JURY

Springfield, Ill., Aug. 2.—[U.P.]—The Illinois State Supreme court, in an opinion handed down in vacation today, held that any defendant in a criminal prosecution, whether the charge be a felony or a misdemeanor, has the power to waive a jury trial.

The ruling denies the petition of State's Attorney John A. Swanson of Cook county for a writ of mandamus to compel Circuit Judge Harry M. Fisher to set aside his action in freeing Albert Weinberg of a charge of rape after the evidence had been heard by the court when Weinberg pleaded not guilty to the charge and waived a trial by jury.

State's Attorney Swanson contended that Judge Fischer had neither authority to permit the waiver of jury trial in a felony case, nor to hear the evidence and pass judgment.

In the fourteen page opinion, written by Justice De Young, the court cited that the question had found contrary holdings in both state and federal courts, and launched into an extensive anaylsis of circumstances of some of the previous cases.

Concluding, the court said, "While the defendant has the power to waive trial by jury, the power should be exercised with great caution. The necessity and value of trial by jury have been established by long experience and should be guarded."

INTEREST IN GLIDERS INCREASING, LICENSES BEING ISSUED SHOW

Washington, D. C., Aug. 2.—[Special.]—America's growing interest in motorless aircraft was evidenced by an announcement by the aeronautics branch of the department of commerce today that forty-three glider pilot licenses have been issued since the receipt of the first application last January.

All of the licenses issued so far are of the commercial type. Applicants for such a permit must pass a physical examination and show their ability to make normal take-offs and landings, complete a series of general and moderate banks, 360 degree turns and precision landings.

Glider pilot license No. 1 is held by Clarence M. Young, assistant secretary of commerce for aeronautics, and Gilbert G. Budwig, director of air regulation of the aeronautics branch, holds No. 2. Among the first fourteen individuals receiving licenses were John H. Livingston and Theodore W. Sellers, both of Aurora, Ill.

(A BUSINESS EDITORIAL)

This is No. 4 in the series of editorials published during the last period of readjustment in 1921. Honest and sound in thought, the sentiment is well worth considering today.

FAIR DEALING

Business must make money if it is to succeed. But money-making alone, and for itself, is a sordid business. It tolerates exploitations along many differing lines and, too often, thinks it is truly in accord with American ideals.

Some day a better idea of business will more generally prevail. All industrial and labor leadership, and for that matter individuals, will be wiser and more patriotic. Both will see that no activity can exemplify real patriotism in the United States until it sets itself, root and branch, against all unfair advertising or exploitation. Until in fact it begins to show in all ways and at all times—to obtain lasting benefits—there must be absolute fair dealing and good fellowship.

Copyright, 1921.

During August—This Store Closes at 1 P. M. Saturdays

The Store of the Home

REVELL'S

at WABASH and LAKE

Now Repriced on a Readjustment Basis—A Special Group of

Bedroom Suites

$149.00 FOUR PIECES

Formerly $219.00

Only 18 of these beautiful Bedroom Suites—priced lower than they have been in years—buy now at a substantial saving! The suite sketched, one of six styles to choose from, is typical of the values offered. Four pieces, $219 value, at $149!

Final Clearance of SUMMER RUGS!

We have marked down our entire stock of fine quality summer Rugs to prices that will clear them quickly. There is a wide selection of the newest patterns and colorings in various sizes. We want to sell them in a hurry, hence the drastic reductions.

9x12 Grass Rugs as low as $8.95

9x12 Fibre Rugs as low as $12.50

Wabash Ave. ALEXANDER H. REVELL & CO. Lake Street

ROUND-WORLD FLYERS TO BEGIN OCEAN HOP TODAY

Mears and Companion Land in Newfoundland.

(Continued from first page.)

meet cold north weather. We are also refueling our little Klemm Daimler for the next hop, to Greenland, which will start at the first notice of good conditions between here and Julianehaab.

During the flight yesterday from Kirkwall, in the Orkneys, we encountered a bit more trouble than we had anticipated after the weather bureau at the London air ministry promised us changeable but fair winds, tending to the south and southeast. But we were prepared with plenty of fuel to take our time looking for Kallardanes, the temporary landing field in Iceland.

Shiver in Cool Weather.

The only misery of the whole 12 hours came from wearing clothes a little too springlike for these climes. But in leaving off our heavies we were thinking about not overloading the little monoplane whose 40 horsepower engine has carried us this far along.

It was calm when I left Kirkwall for Swanbister bay where the plane was waiting, full of fuel and packed, and when Weller arrived a quarter of an hour later with the latest weather report, we were ready to take off.

We had some trouble in getting away on the 100 yard long runway, part of which was downhill; but in 15 minutes we were clear of the Orkneys and headed for the Faroe islands.

Seagulls Tell Direction.

We headed into west winds, but the visibility was marvelous, and in a little over two hours after leaving Swanbister bay, at 11:50 a. m., we sighted the Faroe islands below.

Then with a wind change to the east we tried at an altitude of 800 feet to tell the direction of the wind. Six of the smoke bombs we tossed over sank immediately, without denoting the course, and an attempt with a box of burning excelsior to gauge the wind failed, and there was absolutely no reliable way of telling the course.

Shortly afterward we discovered some gulls. We scared them, and when they flew up we noticed the direction of the wind by their flying, and corrected our course.

Sight Iceland Coast.

From that time on we experienced little difficulty. We sighted Iceland at 6 o'clock, middle European time, about 4 o'clock Iceland time. Our course had taken us near Horna Fjord, on the southeast coast of Iceland, and we had to skirt the south coast to reach Kallardanes, where arrangements had been made previously for landing.

After flying around in the region where Kallardanes should have been by all calculations, we finally sighted the landing field marked out with white cloth. A rocket flare guided us to a fair landing.

As we climbed out of the plane, stiff, cold and somewhat on edge from the strain, we were met with great kindness by the president of the Althing and the German consul general at Reykjavik. A number of people who had gathered greeted us warmly. The Iceland Flying corporation, which prepared the landing field at Kallardanes, arranged to care for the plane until it is ready for the Greenland hop.

Elephants Invade Grant Park—It's the Circus

Elephants of the Ringling Brothers and Barnum & Bailey circus entering Grant park yesterday over the 8th street viaduct against a background of skyscrapers. And, of course, there are plenty of children watching the procession. The circus opened yesterday. [TRIBUNE Photo.]

Trains Collide Head On in Arkansas; 8 Killed

McNeil, Ark., Aug. 2.—(AP)—Eight men were killed in the head-on collision of two freight trains of the St. Louis-Southwestern Railway company, on a curve of the main line here today.

15 KILLED, MANY OTHERS MISSING IN JAPAN FLOOD

TOKIO, Aug. 2.—[U. P.]—Fifteen persons were killed and many others were believed drowned in floods that inundated parts of central Japan today. It was estimated that more than 1,000 houses were destroyed or damaged by the sudden flow of water. Communication lines from the stricken district were destroyed. The flood was caused by continuous rainstorms during the past few days.

Seek Identity of Man Found Dead in Clay Pit

Police yesterday were trying to learn the identity of a man whose body was found in a water filled clay pit at 159th street and Torrence avenue. No marks of violence were found, it was believed the man might have fallen into the water accidentally. He was about 48 years old and wore a blue shirt, and a blue suit with the label "Boersma company, 111th street and Michigan avenue."

FORGER OF REAL ESTATE DEEDS FOUND GUILTY

CRIMINAL COURT.

Clarence McDonald, assault to rob, sentenced to 1 to 14 years in the penitentiary; Aldo Bondi, rape, sentenced to 5 years in the penitentiary, by Judge Walter Steffen.

John J. Carroll, alias Ray McIntosh, was found guilty of forgery by a jury in Judge Steffen's Criminal court yesterday. The jury deliberated only 10 minutes. Carroll, through a trick, obtained some blank deeds of a real estate concern and then without the knowledge of the company filled in the deeds and sold the property. The Chicago Title and Trust company, which discovered the forgeries, instituted the prosecution. Carroll is an escaped convict from Stillwater, Minn., penitentiary.

LOCK UP CLERK; ROB OFFICE.

Two robbers entered the offices of the Skahon Real Estate company at 2900 West Madison street yesterday and escaped with $50 after locking the clerk, William Yott, in a washroom.

BIG AND LITTLE CHILDREN ENJOY CIRCUS OPENING

BY KATHERINE KELLEY.

Grant park in the vicinity of Seventh street was the most popular place along Boul Mich yesterday. Under a scorching sun the big top of Ringling Bros. and Barnum & Bailey's circus billowed in a hot southwest wind. But that seemed to make no difference to Chicago's big and little children, who were too busy watching seven big rings all at once, with only two eyes to see them, to mind about the weather.

As far as temperature was concerned, it was just right for Ubangi natives from "Africa's darkest depths," making their premier appearance in America. In a turn around the arena they proudly displayed their disc shaped lips, some protruding eight inches or more.

Clowns Please Children.

The clowns, always favorites with the wide-eyed children, were there, as they have been since the circus was born, a hundred of them all told, making crying children laugh and laughing children cry. And the animals performed and seemed to like doing it.

There was that breath taking spectacle of the grand entry, with the grand ladies in spangles riding white horses, and the five herds of elephants, and the aerial artists flirting with death and no net underneath. There came Goliath, the monster sea elephant, which the children remembered and applauded—weighing heaven knows how many tons, riding like a king in a coach and four, and dining on fish as fast as his attendant could cram them in his wide mouth.

Many Other Features.

There was a wire artist who danced to a jazz tune à la pre-Volstead. And Lillian Leitzel, who turned fifty revolutions by one arm in midair. And Miss Winnifred, who hung to a high trapeze by the back of her head, and the great Con Colleano, who turned a forward somersault on a tight wire, and the Flying Codonas. There was the bucking Ford that shot skyrockets, the trained zebras, and the dancing horses and their attractive riders.

And, to cap the climax, Hugo Zacchini, who calls himself the "Human Projectile," donned his white aerial costume and was shot headlong into a net "with terrific force from the mouth of a monstrous cannon." And the show was over.

The circus will continue eight more days, with performances at 2 and 8 p. m.

Byrd Geologist Weds His College Days Sweetheart

Ann Arbor, Mich., Aug. 2.—(AP)—A romance which started on the campus of the University of Michigan six years ago, culminated here tonight in the marriage of Laurence McKinley Gould, geologist of the Byrd Antarctic expedition, and Miss Margaret Rice of Ann Arbor.

Following the wedding the couple left for a 10 day tour of Canada. They will go later to New York, where Professor Gould will complete his work on the findings of the Byrd expedition.

Foot Troubles Cause Bad Health

They affect the body in many different ways. The feet swell, burn, ache, sharp pains under heels, ball of foot becomes sore and feels as if you are walking on marbles; corns, calluses, ingrown nails and bunions; excessive perspiration with offensive odor, overdeveloped ankles and legs, varicose veins; legs cramp, knees stiffen; pains in hips, small of back, shoulders and neck, poor circulation, with a weak and nervous feeling.

Most people think they have rheumatism, neuritis, arthritis, or kidney trouble, when their troubles are all caused from their feet.

Do not be discouraged. Regardless of what your condition may be or what you have tried, or whom you have consulted, Dr. Pinkston guarantees to relieve all foot troubles and cure nine-tenths of them regardless of the nature or condition of the ailment.

Dr. Pinkston
Foot Specialist
159 North State Street
Suite 1303, Capitol Bldg.
CHICAGO, ILL. Established 1909

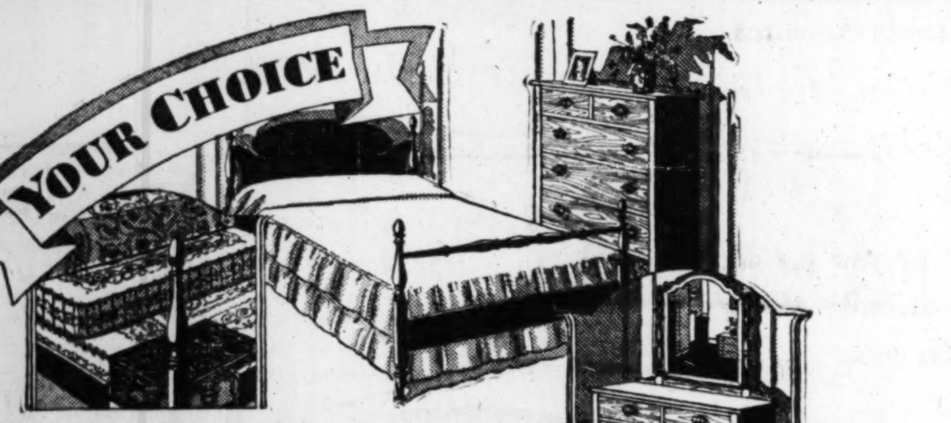

Assemble your own suite from these very low-priced units. Choice of beds—full, three-quarter or single sizes, Maple finish, or three color schemes of enamel; Chest; Toilet Table (not pictured); SIMMONS Felt Mattress in damask coverings; SIMMONS Coil Spring with cover in damask tickings to match mattress, $19.75 each. A rare opportunity! We advisedly urge *early selection.*

Colonial 4-Post Bed
(or Jenny Lind Spool Bed)
Chest, Toilet Table (not shown)
SIMMONS Felt Mattress or
SIMMONS Coil Spring *with Cover* **$19.75**

Also—Dresser to match **$29.75**

Why this Midsummer BEDROOM FURNITURE SALE *is* *Different..*

4-Piece Early American Group . . $139

An appealing simplicity of line and form characterizes this charming group of Early American origin. Executed in mellow maple veneers. Four large, well made, roomy pieces—bed, dresser, chiffonier and toilet table. Bench, chair and night table to match. A splendid value . . . because of its *Quality* . . . but typical of the offerings in this Sale.

Compare!

This is a Sale where the discounts go with furniture that is new . . . brand new . . . *just unpacked.* That's what makes this Sale different . . . outstanding. The values speak for themselves. Suites and odd pieces for the bedroom . . . lamps . . . spreads . . . boudoir accessories . . . all the enchanting things women have admired in this beautiful shop bear prices that are the lowest in years. You will enjoy your visit here . . . and are cordially invited to come in, look around, *Compare!*

Purchases held for later delivery, if desired
Charge Accounts May Be Arranged

4-Piece Colonial Group . . $158

An atmosphere of perfect serenity must have pervaded the room that housed the original of this lovely group in Colonial times. A faithful copy, in golden maple or rich mahogany. Excellently constructed. Bed, chest, and dresser and vanity with hanging mirrors. A rare Value!

Compare!

HALE'S

Specialists in Sleeping Equipment

516 NORTH MICHIGAN AVE.

Parking Permitted in Front of Store Between 11 a. m. and 4 p. m.

SUPERIOR 7864

NEW YORK DETROIT — WASHINGTON NEWARK

SIMMONS BEAUTYREST MATTRESSES AND SPRINGS

(Personal)

A great story was written on the motto, "All for one and one for all." A & P customers have built up a great association of housewives on that motto.

Massing their money through A & P stores to get the best food for all, each shares the benefits all make possible.

A & P

You, too, will like this delicious bread!

5c

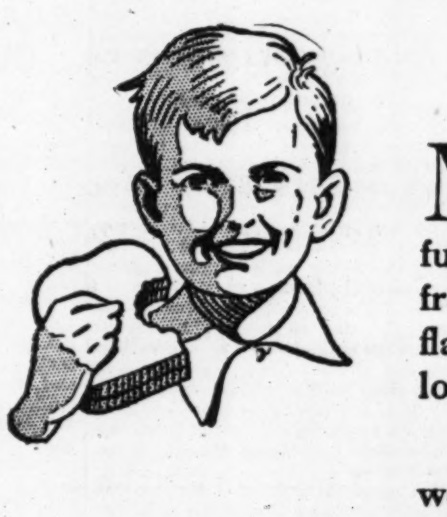

Made of the finest ingredients—carefully baked in our own ovens—delivered fresh daily to A & P Food Stores—a delicious flavor that never varies—and a full 16-ounce loaf for only 5 cents.

No wonder that thousands of Chicago women daily come to A & P Food Stores and ask for GRANDMOTHER'S 16-ounce loaf. No wonder it has become the favorite bread in thousands of Chicago homes. No wonder that almost a half million loaves will be eaten in Chicago this week.

GRANDMOTHER'S Bread has to be good to win and hold such popularity. And because it's good, you, too, will like it.

Remember—*you eat bread every day!* Ask for GRANDMOTHER'S 16-ounce loaf and *Save every day!* You'll find it at the A & P Food Store near your home—fresh-baked—delicious.

A&P ESTABLISHED 1859 WHERE ECONOMY RULES

THE GREAT
ATLANTIC & PACIFIC
TEA COMPANY

MIDDLE WESTERN DIVISION

World Champion
PRESIDENT EIGHT
Now *122 horsepower*
130 inch and 136 inch wheelbases
$1850 to $2600 *at the factory*

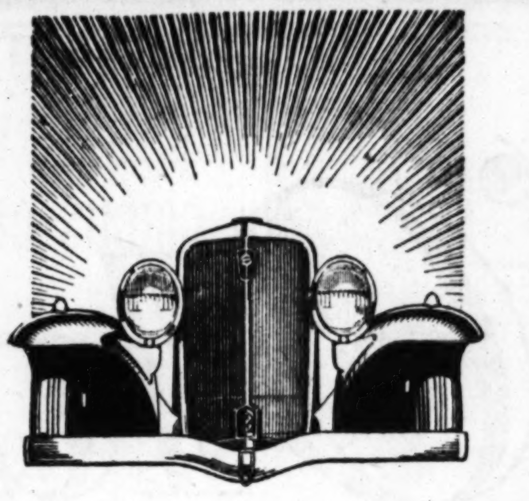

World Famous
COMMANDER EIGHT
Now *101 horsepower*
124 inch wheelbase
$1585 to $1785 *at the factory*

free wheeling makes THE PRESIDENT EIGHT more than ever champion of the world*

OVERNIGHT, the marvel of Free Wheeling *with positive gear control* has captured motoring America. Studebaker's initiative in developing and perfecting this exclusive feature, manufactured under Studebaker patents, is the subject of world-wide compliment.

Yet, the limelight of motordom's approval is no new experience for Studebaker.

Look back to July 21—August 9, 1928. You find the President Eight traveling 30,000 miles in 26,326 minutes—a feat that established 5 world and 18 international records; that made The President undisputed champion of the world.*

That accomplishment still stands unmatched and unchallenged. Yet today's brilliant new President Eight, offering you Free Wheeling *with positive gear control*, is a larger, more powerful, more beautiful edition of this World Champion car. It gives you world championship stamina and speed —plus Free Wheeling!

The benefits of free wheeling are manifold—

You shift from high to second, back and forth, at 40—50 miles an hour, and never touch the clutch. You need use the clutch only to start or back up.

The braking power of your engine is available as readily as in conventional cars.

For the first time in a motor car you get the full benefit of momentum automatically. *When your car has gone 10,000 miles your engine has "worked" only 8,000 miles.*

You save 12 per cent on gasoline, 20 per cent on oil—even more in heavy traffic.

Strains on engine, transmission and axle are lessened. Tires wear longer.

There is nothing new to learn—Free Wheeling with positive gear control is simplicity itself. You drive just as you do in a conventional car.

Free Wheeling is an epochal contribution to motoring—a brilliant milestone in Studebaker's 78 years of manufacturing progress.

Arrange today to drive the President a World Champion *seasoned* Eight, with Free Wheeling. We promise you the thrill of your life.

*

How the PRESIDENT EIGHT became *World Champion*

Between July 21 and August 9, 1928, four Studebaker President Eights (strictly stock cars) each traveled 30,000 miles on the Atlantic City one and one-half mile board track. Each one maintained better than mile-a-minute average speed. Nothing else on earth had ever traveled so far so fast.

The records established were:

	Miles Distance	Total Elapsed Minutes	Miles Per Hour
Roadster No. 1	30,000	26,326	68.4
Roadster No. 2	30,000	26,329	68.3
Sedan No. 1	30,000	28,057	64.15
Sedan No. 2	30,000	28,128	63.99

The fastest thousand miles of each roadster was the last. Think of it. *After* 29,000 miles one President traveled 1,000 miles at 71.67 and the other at 69.65 miles per hour!

STUDEBAKER SALES CO. OF CHICAGO

MICHIGAN AVE. AT 26TH ST. *PHONE CALUMET 6480*

NORTH SIDE BRANCH
6101-05 Broadway
ALBANY PARK BRANCH
3822 Lawrence Ave.
SOUTH END AUTO SALES CO.
119 E. 110th St.
H. & G. MOTOR SALES
3406 Lincoln Ave.

EVANSTON BRANCH
1836 Ridge Ave.
SOLBRIG BROS. MOTOR CO.
6120 S. Western Ave.
CALUMET AUTO SALES
9500 Ewing Ave.

SOUTH SHORE BRANCH
7730 Stony Island Ave.
MIDLAND MOTOR SALES
4492 Archer Ave.
PARKWAY AUTO SALES
5934-36 W. 22nd St.

LOGAN SQUARE BRANCH
2659 Milwaukee Ave.
WEST SIDE BRANCH
4653-55 Washington Blvd.
MACK BROS. AUTO SALES
2045 W. Chicago Ave.

THE MANSFIELD MOTOR SALES
5850 W. Division St.
SOUTHWEST BRANCH
7605 S. Halsted St.
INDEPENDENCE AUTO CO.
3806-10 Roosevelt Road
SECURITY MOTOR SALES
2929 N. Cicero Ave.

ILLINOIS
ANTIOCH—South View Motor Sales
ARLINGTON HEIGHTS—Gaare Motor Sales
AURORA—Hobbs Motor Sales
BENSENVILLE—Geiles & Son
BLUE ISLAND—Blue Island Garage
CHICAGO HEIGHTS—Wehrmann Motor Co.
DE KALB—O'Brien Motor Co.
DOWNERS GROVE—Whitney Motor Sales
ELGIN—Elgin Auto Sales
GENEVA—Lundeen Motor Sales
GLEN ELLYN—Avenue Garage
GRAYSLAKE—Geo. A. Brandstetter
HARVARD—Burton Motor Sales
HARVEY—Champion Motor Sales
HIGHLAND PARK—Sheahen Motor Co.
LAKE ZURICH—Harkness Garage
LEMONT—D. & M. Garage
LIBERTYVILLE—Libertyville Garage
McHENRY—Richardson Motor Sales
MORTON GROVE—Morton Grove Garage
NAPERVILLE—Reidy & Ritchie
PARK RIDGE—Park Ave. Motor Sales
PAW PAW—Girton & Case
PLANO—Fox River Garage Co.
SOMONAUK—Cannon Ball Motor Co.
VILLA PARK—Swanson's Garage
WAUKEGAN—Conzelman Motor Co.
WESTERN SPRINGS—Glasner Bros.
WEST CHICAGO—South Side Garage
WOODSTOCK—Burton Motor Sales

INDIANA
CROWN POINT—Meeker & Claussen
EAST CHICAGO—E. Chicago Gar. & Sales Co.
HAMMOND—Wolf Motor Sales
HIGHLAND—M. J. Grimmer
LOWELL—George J. Hoevet

STUDEBAKER SIX the most powerful car ever sold at such a *low price*... $795

TO $995 AT THE FACTORY

"Old Faithful

SINCE 1860

Presents the [Du…] AUGUST SAL[E]

Every outstanding object on earth [..]as its [..] wonder of nature. We find A. Bisho[p &] Co.'s co[..] Geyser—that stupendous landmark [of Ye]llowsto[ne..] year after year and day after day, its [maj]estic ou[..] reminding us that there are those th[ings wh]ich tim[e..] of the original Bishop family ret[ains int]erests [..] continuing its guidance along the pa[th of] integ[rity..] faithful service—a path which lea[ds] into [..] undimmed by the passage of years.

Approaching the most significant w[..] the h[..] months of economic upheaval the co[..]over—[..] by the weakening and fall of fine fir[ms o]ne after [..] stands, as throughout the last seventy [..] firm, [..] more than age that enables the house [of Bi]shop t[o..] of destructive seasons; it is the tre[..] solid[..] has been built since its inception [..] the 19[..]

The host of A. Bishop & Co. friends [and c]ustom[ers..] district recognize the month of Aug[ust as t]he peri[od..] for the buying of fur coats. In making [selec]tions a[t..] you may dispense with all worry as to [..] qualit[y..] attributes that are so woven into the [fabr]ic of t[..] garment displayed by Bishop is [..] authe[ntic..] dependability, in its styling and in its [..]ing. W[..] prices which are lower than for some [..] an un[..] in the new silhouette at values ind[..] in the [..]

1860

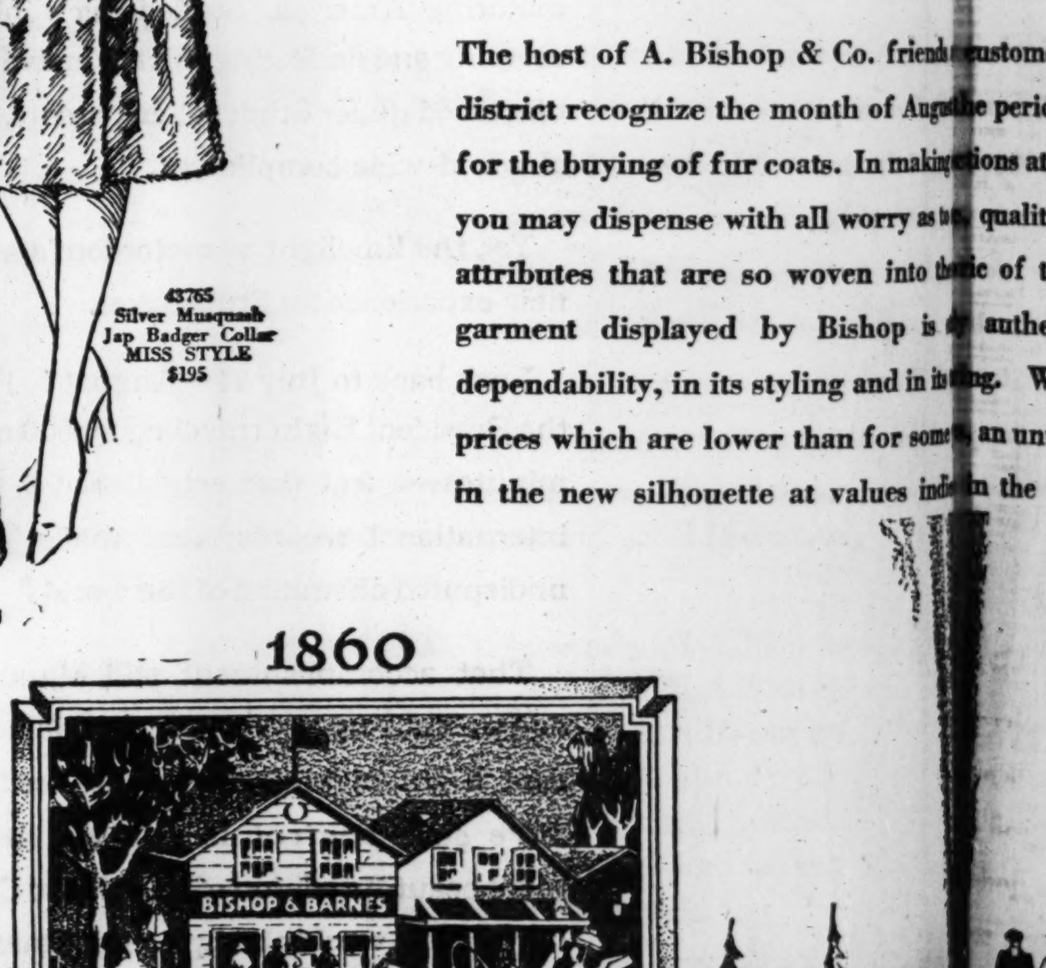

The first home of A. Bishop & Co. at Lake and Dearborn, typical of early Chicago.

Reasonable dep[osit will ho]ld your [..]

We will keep it in cold [storage] FREE f[..]

C. O. D.'s, approvals, or ref[unds] not perm[..]

[..]s to t[..] [..]rade[..]

A. Bisho[p]

Established 1860

"The old reliable Furriers, H[..]

Randolph at Wa[..]

ful in Chicago"

SINCE 1860

he Outstanding SALE of FURS

n earth to has its counterpart in some age-old A. Bishop Co.'s counterpart in the Old Faithful andmark in llowstone National ark, functioning er day, its stic outpouring and dependability those thing hich time cannot efface. The scions mily retai terests in the organization today, ong the pa f integrity, dependability and ever which lead r into the future, uninterrupted, of years.

nificant win the history of Chicago, following val the cou over—months tragically punctuated of fine firm e after another—A. Bishop & Co. ast seventy y , firm, dependable, unshaken. It is the house o ishop to thus withstand the ravages is the treme s solidity with which its structure ception back the 19th Century.

Co. friends customers throughout the Chicago th of August he period of paramount importance . In making tions at this patriarch of fur houses, worry as to , quality, dependability—all those ven into the ric of the Bishop creed that every Bishop is str authentic in its quality, in its g and in its t ing. We are happy to offer you, at an for some y , an unusual collection of new coats values indic in the accompanying descriptions.

1930

Spacious quarters now occupied by Bishop's are located at Randolph and Wabash, and are beautifully modern throughout.

Reasonable depos ld your purchase.
keep it in cold FREE for Fall delivery.
approvals, or refu t permitted during August.

s to trade where rade in safety

Bishop Co.

blished 1860
Furriers, H and Haberdashers
lph at Wab Southeast Corner

Chicago Sunday Tribune.
THE WORLD'S GREATEST NEWSPAPER
THE TRIBUNE COMPANY, PUBLISHER.
ENTERED AS SECOND CLASS MATTER AUG. 12, 1903, AT THE POSTOFFICE AT CHICAGO, ILL., UNDER ACT OF MARCH 3, 1879.

All unsolicited articles, manuscripts, letters and pictures sent to The Tribune are sent at the owner's risk, and The Tribune company expressly repudiates any liability or responsibility for their safe custody or return.

SUNDAY, AUGUST 3, 1930.

THE TRIBUNE OFFICES.
CHICAGO—TRIBUNE SQUARE.
MILWAUKEE—TRUST COMPANY BUILDING.
NEW YORK—220 EAST 42D STREET.
WASHINGTON—815 ALBEE BUILDING
BOSTON—718 CHAMBER OF COMMERCE BUILDING.
ATLANTA—1825 RHODES-HAVERTY BUILDING.
LONDON—72-78 FLEET STREET, E. C. 4.
PARIS—1 RUE SCRIBE.
BERLIN—69 UNTER DEN LINDEN.
RIGA—ELIZABETES IELA 15/3.
ROME—GALLERIA COLONNA (SCALA A).
VIENNA—8 ROSENBURSENSTRASSE.
WARSAW—PLAC KRASINSKA 6.
GIBRALTAR—HOTEL CECIL.
PEKING—GRAND HOTEL DES WAGON-LITS.
SHANGHAI—38 AVENUE EDWARD VII.
TOKIO—IMPERIAL HOTEL.
MEXICO CITY—HOTEL REGIS.
PANAMA CANAL—HOTEL TIVOLI.
SPECIAL REPRESENTATION.
SAN FRANCISCO—820 KOHL BUILDING.

THE TRIBUNE PROGRAM

FOR AMERICA

Maintain an American foreign policy.
Repeal the Volstead Act.
Restore constitutional representation.
Uphold the American standard of living.

FOR THE CENTRAL STATES

Finish the Waterway to the Gulf.
Encourage regrowth of our forests.
Secure Western control of Western railroads.
Build highways to meet the need of traffic.

"Give me liberty to know, to utter and to argue freely according to my conscience, above all other liberties."
—Milton.

THE HIGHER DIPLOMACY.

While the treaty of London is now, in diplomatic jargon, fait accompli, and discussion of its terms must seem superfluous, its champions, including the President, claim for it a significance farther reaching than its effect upon the building programs of the three signatories, which deserves examination. While Mr. Hoover assures us that "it will secure the full defense of the United States," he invites us to believe also that "it will renew again the faith of the world in the moral forces of good will and patient negotiation, as against the blind forces of suspicion and competitive armament," and he thinks that "by this act of willingness to join with others in limiting armament we have dismissed from the mind of the world any notion that the United States entertains ideas of aggression, imperial power, or exploitation of foreign nations."

Perhaps Mr. Hoover is justified in his opinion that the treaty will secure the full defense of the United States, although the weight of expert opinion holds the contrary, but a distrust of his prediction we think will grow with any consideration of our experience of foreign sentiment and opinion regarding the United States since the end of the war.

In truth, we are rather fed up with the assumption that the United States must be constantly reassuring the world of its pacific intentions and making sacrifice of its practical interests in naval power with that end in view. From the standpoint of American self-respect, the assumption is humiliating and quite unnecessarily apologetic, and from the standpoint of foreign opinion it is, we are confident, either futile or worse. It is more likely to the cynical mind of European diplomacy to suggest a guilty conscience, or, even more unfortunately for us, to say nothing of the cause of international understanding, a supersensitiveness to criticism and want of self-confidence uncomfortably close to moral cowardice.

If the American nation is not only strong in material things but confident of its own justice and good faith it has no need to be perpetually announcing its good intentions. And if, in order to make our protestations convincing, we must make repeated concessions of practical advantage, it is high time the nation inquired strictly into the wisdom of the policy which altruism in our foreign affairs is developing and imposing upon it without any clear mandate from the people. There certainly was a strong reaction against it at the end of the Wilson régime, and its revival is one of the curiosities of our political history. It does not represent the strong common sense or the self-respect of the American people. It finds its opportunity in their preoccupation with domestic affairs and their want of experience in recent years of the harsh realities of international relations.

We are ingenuously pleased with moral highfalutin, while the easy good nature which our prosperity has bred and maintained induces us to accept it without examination. In this situation we approve concessions which severally seem inexpensive investments in the international good will which their proponents assure us they will bring to us and mankind, and we do not study their tendency, their bearing upon our eventual welfare, or the extent of their justification in experience. That justification will not be found. On the contrary, when it is looked for in the actual events of our recent experiments in international altruism, from the fiasco of the Wilson-Bryan handling of our relations with Mexico to the notorious consequences of our sacrifices at the Washington naval conference, we shall have a notable and much needed awakening.

As a triumph of American diplomacy we do not think the London conference will rank very high in our annals, but in view of Mr. Hoover's predictions of its results it is clear he is enjoying a triumph, a triumph of hope over experience.

THE BACKWARD PEOPLES.

The symbol of the revolutionary movement in India is the spinning wheel. The western world can find it possible to sympathize with a movement for political liberty, but it is not possible for most of us to grow ecstatic over a movement whose objective appears to be a backward economic régime of handicrafts and the low standard of living which is its inevitable accompaniment. We may be obtuse, as oriental mystics say we are, but we cannot see anything but loss to the world if independence brings economic degradation.

Probably the best reason any subject people can have for demanding independence is its desire to use political freedom for economic advancement. It is that thought, we suspect, which tempers the admiration of the American people for the efforts of the Indians, the Egyptians, the Arabs, and the other peoples which are in a more or less constant state of ferment. We cannot but wonder whether the success of their endeavors would not lead them downward in the scale of living.

There appear to be two opposing trends today among the so-called backward races. The one is symbolized by Mr. Gandhi's spinning wheel. The other is represented by the recent disinterring, upon orders from the Turkish government, of the skeletons of Turks dead these hundreds of years. The Turks are resolved to be westerners today, and, to make the case for westernization stronger, they are digging up their dead to prove by cranial measurements that their forbears were not yellow men, but white. The proof, we strongly suspect, will be forthcoming, whether it convinces ethnologists or not. Turks will shortly be told that they are not borrowing foreign ways but are merely coming into their own inheritance when they wear western clothes, eat western food, ride in automobiles, and learn about plumbing.

The Turks are doing in a different fashion what the Japanese did before them. Japan's position in the world is the measure of the success which may be achieved by a people in grafting western upon eastern culture.

It is not impossible that the Indians will succeed in gaining their freedom despite their reactionary economic outlook. If they do, their success may prove to be an empty one. They will have achieved political independence only to slide farther down the scale economically. Their dependence upon foreign money and foreign leadership will be increased. We should feel much more certain both of the success of the Indian rebellion and its worth if its symbol were not the spinning wheel but the dynamo.

TRAVELING AROUND WITH THE LAWS.

A writer in Vox Pop says he has been running about the United States for sixty years plus and as a normal person has never encountered a law which interfered with him. He's been in luck to slip between the raindrops in the rain. If he'd go to North Carolina he'd find he could not buy gasoline at certain hours because the minister was preaching. In East Orange, N. J., he could play golf on Sunday, but not miniature golf. In Winchester, Va., he would find the young people loafing on the street Sunday night waiting for the moving picture show to open at midnight. And other places other laws

He couldn't bring a copy of "Candide" into the country unless under the new tariff more intelligence is shown than under the old one, and he might be pinched if he tried to buy a copy in Massachusetts or a copy of any one of a half dozen books of the present day. He couldn't have his children taught certain scientific doctrines or speculations in some southern states, and he couldn't buy cigarets in some western ones. He'd find the length of the sheets on the hotel beds prescribed by law in some states, and might not find it a bad idea, although an odd one in legislation. He might see a prize fight legally in one state and not be allowed to see a moving picture of it in another, although in the other state he legally could see a prize fight. It would require a year's study to assemble all these laws, active or inactive.

If he were caught in Kansas on Sunday he might have to wait until Monday for numerous articles he desired or needed. We do not know whether or not he could get a magazine to help kill time; probably not. In one section of the country he could go to a ball game, but not to a movie, and in another to a movie, but not to a ball game.

If after a dusty day's travel anywhere in the country his wanton idea should take the form of a tall, cool glass of beer, a thick glass with a handle, with moisture on the outside and a little trickle of suds down it, the boy would just be out of luck. Now he would be out of luck, to punish him for permitting himself such a thought at the end of a dusty ride.

THAT AUTOMOBILE HORN.

Any one who has been roused by the horrible honking as the boy friend announces to his girl and to the neighborhood that he has arrived will feel like giving three rousing cheers for Milwaukee's Chief of Police Laubenheimer. Chief Laubenheimer has announced that the unnecessary use of an automobile horn is a public nuisance, not to say a pest, and that Milwaukee will have no more of it.

The police have been told to arrest any person disturbing the neighborhood peace by using an automobile horn as a summons rather than as the warning for which it was intended.

That applies not only to the thoughtless and selfish one who upsets the customary quiet of the home by curbstone honking but also to the merchant who mistakenly believes that a noisy parade through the main street is good advertising and to the jokers who feel that every wedding must be the occasion for pursuing the embarrassed bride through the streets to the tune of automobile horns, cowbells and dishpans.

"Take no excuses; arrest the offenders," the Milwaukee chief has told his men. This is an experiment entitled to be called noble. If he puts an end to this nuisance, Chief Laubenheimer will have endeared himself to the home folks and set another precedent in which Milwaukee can well be followed.

Editorial of the Day

A PAPER 111 YEARS OLD SUSPENDS.

[Kansas City., Mo., Times.]

Back in 1819 a newspaper was started in New Philadelphia, O. It did not have a remarkable history as remarkable newspaper histories go. It did not become a great daily along with the growth of a great city. It was a weekly, but it continued without interruption and under several names for 111 years. For many years, up to its suspension a few days ago, it was the Advocate-Tribune, directed under clean, aggressive and public-spirited policies by Wilson A. Korns.

The suspension of this paper, which must have brought regrets to many readers, has a sentimental interest for many readers of The Star. It was on this paper that Alexander Butts learned the printer's trade and began his newspaper writing. It was in that environment that he first expressed the humor, the spirit and the sensitive human qualities later revealed in his newspaper work in Emporia, Kas., and as editorial writer and associate editor of the Star. It was characteristic of this beloved journalist, so often recalled in affection by his Kansas City friends, that New Philadelphia remained dear to him throughout his later life. He made frequent visits to the old town and to the scene of his newspaper beginnings.

This historic weekly also gave Joseph Medill, long owner and directing genius of THE CHICAGO TRIBUNE, his training as a printer. James B. Morrow, once editor of the Cleveland Leader, later nationally known as a Washington correspondent, had his first experience as a writer on this weekly.

AMERICAN HEROES

ROBERT MORRIS

A Brief Review of His Contribution to Our Country.

(The articles of which the following is the eleventh are intended as five minute sketches of early Americans of particular achievement and distinction, each flashed briefly against the background of the times and conditions in which the subject made his contribution to the nation. Their names may be well or may be little known now to the generation which has inherited the benefits of wise, laborious, and, in many instances, heroic work.)

(Picture in Rotogravure Section.)

THE American colonies started their revolution in their shirt sleeves, with one suspender and a shoestring. Their unity was expressed in a continental congress which began without power and continued without even persuasiveness. The union of colonies had no money. Very soon it had no credit.

The board of treasury of the continental congress could not mint hard money. No deposits of precious metal were known in the colonial area. Specie in the colonies at the beginning of the war probably was $10,000,000. The colonies started gallantly enough to carve their rights and later their independence out of the domineering hulk of imperial England, but experience is an astringent to illusion. Sympathy as a bond of government was ailing within a year and nearly dead within two. The revolutionary leaders wound up robbing patriotic citizens with repudiated script and starving the army.

America, in its war with Great Britain, had given the power to issue money to a confederated authority which had no power to tax.

It begged for loans and tried a lottery, but until it got French aid its chief reliance was the printer. It began its utterances with $3,000,000 in script backed by the first flush of patriotism which required its acceptance as a duty and stigmatized its rejection as a disgrace. Within two years $55,500,000 of this money was out. In 1778 $63,500,000 of it was printed in fourteen issues. Then it was being used as wall paper, pipe lighters, and razor blade cleaners; the continental army was starving to death, and creditors were climbing trees to avoid debtors whom it was ruin to encounter. And yet somehow the war without funds went on. One reason was Robert Morris of Pennsylvania. Morris was born Jan. 31, 1734, in Liverpool. His father was an iron worker who came to Maryland about 1747 as agent of Cunliffe & Sons, tobacco merchants of Liverpool. Young Morris went into the mercantile house of Charles & Thomas Willing in Philadelphia. In this connection the young man arose to wealth, knowledge, and reputation; and at the time of the colonial objection to British rule was one of the solid men of Pennsylvania. He was a conservative, opposed the Declaration of Independence, and, absenting himself from the convention July 4 after the decision of July 2, did not sign up until Aug. 2.

Morris had been asked in April, 1776, to act as a commissioner to suggest methods and provide measures to prosecute the war. He undertook to do so and consequently became both the treasurer and the commissary of the United States. He raised money when none could be found elsewhere. He produced supplies when they must be had or the army starve.

Midnight had been clocked for the revolution in the retreat across the Jerseys from the disasters around New York, and Washington, to hold the fragment of his army together, had promised each man a bonus of $10 if he would remain in spite of the expiration of enlistments and make another effort. That effort was Trenton and it succeeded. Then the general had to get the money to make good with his men and he asked Morris to get it for him. The story is the one best known regarding the banker. On this appeal from the general he arose at the break of day and sought out his early rising Quaker friends. The Quakers were wealthy. One meeting him on the street asked him what news had him up so early. Morris said it was need of money, a large amount. What security did Robert offer for this? His own word, said Morris, and got the money.

In these movements in New Jersey the British advance had driven congress out of Philadelphia to Baltimore. Morris alone had remained to conduct the business of the war "with my things packed up, horses and carriages ready at any moment, and constant means of intelligence had they approached." He strengthened the river defenses, hurried frigates to completion, and raised money as he could. The city was held, by Washington's successes, until Howe took it the following year and congress decamped to York, Pa., where it adopted the articles of confederation.

Morris, in spite of his services, was constantly suspected of profiteering and double dealing. That was nothing unusual. Everybody else was at one time or another, except Washington. Morris owned privateers and the complaint was that no one knew when he was dealing for the government or for himself. An unfriendly observer said that he always could tell when Robert had a stroke of luck at sea by the expression of his great round face.

An illegitimate brother whom he had befriended misbehaved outrageously in a foreign post of responsibility and brought discredit on his benefactor. Morris himself was accused of misconduct in supplying flour to the French fleet, but the virtue and importance of the man's services are transparent. He was the only financier upon whom general reliance was placed for wisdom, probity, and patriotism. (Hamilton's talents were not then known, even to Washington.) In February, 1781, Morris was elected superintendent of finance on conditions dictated by himself. He was not to retire from his private enterprises and he was to have absolute control of his department. Congress hesitated, but gave in. The first stipulation would now be recognized as illegal, but the country needed Morris and those were his terms.

Washington's army, as usual, was in distress and needed flour. Morris ordered Thomas Lowrey in New Jersey and Gen. Schuyler in New York to supply it. "For your reimbursement you may either take me as a public or a private man." He sent John Paul Jones to Portsmouth to push the work on the frigate America, a seventy-four which Morris later had presented to France as a gift to compensate for the loss of the French seventy-four, Le Magnifique, in Boston harbor. When the march to Yorktown was begun the responsibility of supplying the Americans was on Morris. Washington's war chest was in its customary condition—empty. He was too embarrassed to borrow from Rochambeau, but Morris did, getting $20,000 in specie from the French on his personal word that it would be returned by Oct. 1. (It was delivered in silver half crowns in kegs. Washington needed it to pay his troops.) Morris had to supply the beef, salt pork, rum, and flour for the march, and he was commissary for the army when it besieged Yorktown.

He lost a shipment of specie from Cuba, the ship being taken in the Delaware. A ship from France with a specie cargo raised by Henry Laurens came safely into Boston harbor and it took Morris two months to get it by ox cart and horses overland safely to Philadelphia.

Morris organized the Bank of North America, its plan being accepted by congress in May, 1781, and opened for business in January the following year. He stopped his connection with it in 1784 and declined the secretaryship of the treasury, but was United States senator from Pennsylvania until 1795. In the late afternoon of his days he was unfortunate. Against Washington's advice he engaged heavily in land speculation with a partner through whose default he had serious losses, was forced to an assignment, and was imprisoned for debt in Philadelphia for two years and a half, being released in August, 1801, broken, humiliated, and penniless, a pensioner upon his relatives, saying: "After what I have sustained what is to come seems nothing." He died May 8, 1806, in Philadelphia.

How to Keep Well By Dr. W. A. Evans

To the limit of space questions pertinent to hygiene and prevention of disease will be answered in this column. Personal replies will be made to inquiries, under proper limitations, when return stamped envelope is inclosed. Dr. Evans will not make diagnosis or prescribe for individual diseases.

[Copyright: 1930: By The Chicago Tribune.]

MERITS OF PILLOWS.

A CORRESPONDENT wants to know the effect of sleeping with the head on a pillow. His immediate question is: Does using a pillow cause round shoulders? Can he cure this condition by sleeping without a pillow?

Pillows were invented for the purpose of lessening pressure on the ears and on the skin which lies over bone with little fat between. In the days of semi-barbarism men slept on the hard ground, sometimes with a fur or so as a bed, sometimes some leaves, and sometimes with nothing to make the lying easier. If not very tired they tossed frequently. Doubtless, the ears and the skin caught between the heavy bones of the head and the hard ground became very uncomfortable. A bit of something soft was rolled up and used for a head rest. Thus the pillow idea was born. It served a useful purpose then and it still does, though sometimes it is used in a way that does harm.

This article will set forth the good side of the story; that of tomorrow, the reverse. Persons with asthma, including that form due to heart disease, cannot sleep in the horizontal position. They must be propped up to breathe. With them, breathing is difficult and their muscles of respiration need the advantage of the best position. As a rule, they must have a rather large and firm pillow or, more often still, several of them. These lift the shoulders and upper part of the body as well. The bend should be at the hips. The pillows should be of cotton, kapok, felt, or fiber. A small feather pillow can be used as a head rest. This pillow should not be large enough to bend the head or the trunk.

A normal, healthy man should use a soft pillow, preferably made of feathers. It should be large enough to lift his head so that when he lies on his side the neck bends neither up nor down. The objective is to lessen the pressure on the skin and on the ears. If the pillow is large enough or firm enough to bend the neck harm is done. The shoulders should not rest on the pillow.

When the sleeper lies on his back the back of his head should sink into the pillow enough to prevent his neck from bending forward.

Pillows are used to scotch the head, and even the body, in comfortable positions. Much of the art of a skillful nurse consists in her use of pillows to prop her patients in positions of comfort.

Research has shown that sleeping persons, sick and well, shift positions at frequent intervals and by moving pillows around the number of comfortable sleeping positions is increased.

IODINE IN ONE'S DIET.

W. E. K. writes: What do you think about putting two drops of ordinary tincture of iodine into the water in which the family cereal is cooked and boiling a few minutes before the cereal is added, to boil off the alcohol? Is this a good way to get iodine into one's diet?

REPLY.

It is not. Iodine and starch combine and the combination is not a good one for a person who needs iodine. Are you certain you need iodine anyway?

NO AND AGAIN NO.

G. K. writes:

1. Would it be possible for an insect, such as a bedbug, to crawl in one's ear and reach the brain?
2. Is is true that a drowned man floats on his face and a woman on her back?

REPLY.

1. No.
2. No.

TWO ADDED PROVISOS.

R. E. writes: I am a man 69 years old, 5 feet 4 inches tall. My general health is good, but I am somewhat thin, weighing about 120 pounds. Would a glass of milk at dinner each day help me to put on weight?

REPLY.

It might, but with two provisos. The first is that you develop equanimity and learn to sleep nine hours nightly. The second is that you make it a bowl of milk and crackers.

FRIEND OF THE PEOPLE

Letters to this department must be signed with names and addresses of writers.

STRAIN ON ROMANCE.

Evanston, Ill., July 26.—[Legal Friend of the People.]—If a couple are engaged, or at least the woman thinks they are, and the man borrows some money from her with the understanding that it is to be used for their home, but instead he uses it to play the market and loses every cent, can she do anything about it? After the money was gone he told her she took the engagement too seriously. Of course, he has no money and cannot pay back anything now. Must she just forget about the money as he suggested? A. M.

She is entitled to recover by court proceedings.
TRIBUNE LAW DEPARTMENT.

BURNING REFUSE.

Chicago, July 26.—[Friend of the People.]—Every evening and sometimes during the day refuse is burned in the vacant lot on the corner of 71st street and Bennett avenue. The fire smolders all night long, which is anything but healthful to the occupants of the surrounding territory these warm evenings. Would you kindly get some action on this case? J. Z.

Report is made that notice to stop burning rubbish on vacant lot referred to has been given. Same will be kept under observation to see that notice is complied with.
JOSEPH J. BUTLER,
Superintendent of Streets.

DOG OWNER'S LIABILITY.

Chicago, July 26.—[Legal Friend of the People.]—My son was bit by a dog. Kindly let me know if I will have to pay the doctor bill. I thought that the party who owns the dog should pay it. The doctor threatens to put the bill in the hands of a collector. M. P.

It is often stated as the rule that the owner of the dog is not liable unless he had previous notice of the dog's vicious disposition, but we incline to the opinion that under our ordinance requiring muzzling a person who fails to muzzle is liable for the consequences regardless of the first mentioned point.
TRIBUNE LAW DEPARTMENT.

THE ORDER FOR 1932?

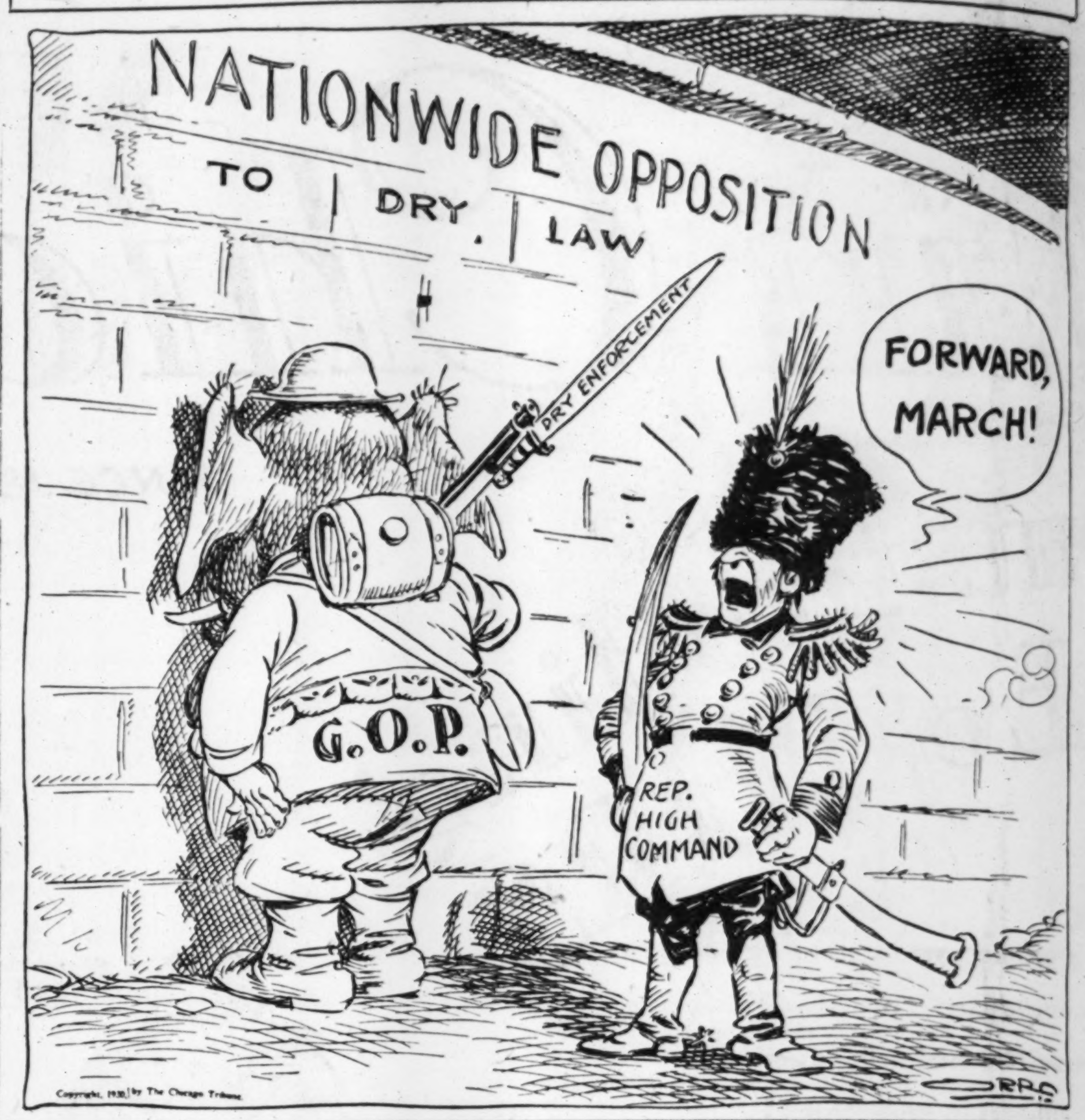

FROM THE TRIBUNE'S COLUMNS

16 YEARS AGO TODAY

AUGUST 3, 1914.

LONDON.—German forces began the invasion of France. Three detachments of the kaiser's troops entered the republic, moving in the direction of Paris. One German force crossed the frontier near Cirey, between Nancy and Straussburg, and another invaded the grand duchy of Luxembourg, neutral territory between Belgium and Germany, and continued on its march on the French fortified town of Longwy. A Brussels report says Longwy was captured. The third detachment entered at Delle. The force which went into France near Cirey is reported to have been repulsed with heavy loss, but this is not confirmed.

BRUSSELS. — According to the newspaper L'Etoile, German troops have reached Vise on the river Meuse, only eight miles northeast of Liege, Belgium.

LONDON.—Four great powers of Europe — Austria-Hungary, Russia, France, and Germany—are now engaged in actual warfare, but two of them, Germany and France, have not only not declared war against each other, as far as is known here, but have not even severed diplomatic relations. The explanation would appear to be that Germany and France are each seeking to throw upon the other the onus of beginning the war. The British government is no longer under any illusion as to the gravity of the crisis and is making plans for defense. All naval reserves and marine pensioners are called out.

CHICAGO.—The British, French, and German consuls in Chicago received instructions to call out reserves living in this city. The Austrians were called out several days ago.

30 YEARS AGO TODAY

AUGUST 3, 1900.

PARIS.—A determined attempt to assassinate the shah of Persia was made in Paris as the carriage of the monarch left the Palace of Princes. A poorly dressed man leaped on the carriage step and turned a revolver point blank at the shah. The grand vizier seized the man and Gen. Parent knocked the weapon from his hand. The would-be assassin is about 27 years old. He refused to give his name or answer any questions. The shah had been warned in a letter that an attempt on his life would be made. He may give up his trip to England.

LONDON.—The first blow for the release of the beleaguered Christians in Peking has been struck. The Chinese troops and Boxers who were entrenched at Pietsang, eight miles from Tientsin, have been dispersed and their position is now held by Russian troops. The rebels are reported as concentrating in great force at Langfang.

65 YEARS AGO TODAY

AUGUST 3, 1865.

WASHINGTON. — President Johnson still continues too ill to receive visitors and he attends to but little public business. His health, however, is improving. Maj. Gen. Butler arrived here today and sought to get an interview with the President, but was unsuccessful.

SPRINGFIELD, Ill.—By the end of this week there will have been eighty Illinois regiments mustered out of the military service of the United States.

WASHINGTON.—The secretary of the treasury reported that on July 31 the national debt was $2,757,353,275. The amount of coin in the treasury was $35,338,000 and of currency $81,402,000.

CHICAGO.—C. A. McManus of the Museum and Miss Jennie Johnson, recently of Louisville, Ky., were married on Aug. 2 by the Rev. Dr. H. N. Bishop. The wedding was attended by a select crowd of theatrical and other friends. Olcott Barker of Chicago and Miss Josie McNeice of Haverhill, N. H., were married here on Aug. 1 by the Rev. Mr. Patten.

CHICAGO.—The letter carriers' report for July follows: Carriers employed, 39; letters delivered, 130,819; newspapers delivered, 20,069; letters collected, 105,710. This is a large increase in every item. The carrier system was inaugurated only last August and then was viewed with considerable distrust. The people now avail themselves largely of the facilities afforded.

VOICE OF THE PEOPLE

Writers should confine themselves to 200 or 300 words. Give full names and addresses. No manuscripts can be returned. Address Voice of the People The Tribune.

THE BABY QUESTION.

Chicago, July 24.—I would suggest that both babies be raised by a third party appointed by the parents and a judge of the Juvenile court for a period of six years, expenses of both children to be paid for equally by the parents during this time. At the end of six years it will be easily discernible to whom the children belong, because by that time certain characteristics which are almost unnoticeable now will be very marked, such as color of hair and eyes, contour of face and other things. Also the doubt which each parent has at the present time will possibly turn into the hope that they will know their children at the end of this period by their resemblance to the parents.
NATHAN PINE.

JOBS ON THE WESTCHESTER BRANCH.

La Grange, Ill., July 24.—Mr. Insull maintains a crew of some fifty men in a camp in Westchester. These laborers are recruited from West Madison street, with probably 75 per cent of them without a dependent in the world. They work on the Aurora and Elgin and Westchester elevated tracks. These tracks serve and are made possible by the small suburbs, yet if you are married and have a home in one of these suburbs you can not get a job at this place.

I am a married man with six children. I am not afraid of hard work, and yet my family is destitute because I cannot get work. I applied there for work the other morning. The foreman asked if I was married. I said yes and had a family. He said "I am sorry I cannot hire you. We get our help downtown and they must board here." Now, I ask, is this fair? If any of my family of eight go to Chicago we pay Mr. Insull 25 cents. When school is in session four of my children pay 30 cents a day to ride to school on Mr. Insull's bus.

I could replace those fifty men from West Madison street with fifty married men that have families of no less than four and all living within three miles of this camp. And, furthermore, these fifty married men and their families are some of the people that make possible the Aurora and Elgin and the Westchester branches of the Chicago elevated.
E. A. T.

PROBLEM FOR PHYSICISTS.

Chicago, July 22. — A supposedly weightless rope passing over a frictionless pulley has a ten pound weight hanging on one end and a ten pound monkey on the other. What will happen when the monkey climbs the rope? Is there a solution to the above problem?
MACK.

THE PRECOCIOUS SEX.

Chicago, July 23.—The other day while in conversation with a young lady of eighteen, I happened to mention that I was four years older than she. She quickly remarked that she knew more than I. I have had somewhat similar experiences with girls of my own age, who insisted they were in reality three years older than myself and also that they were far more mature. Will some kind person explain why a girl of eighteen should know as much as a young man of twenty-one? Where does she learn it? Personally, I believe it is merely woman's egotism, the egotism they so much accuse us men of having.
PAUL.

THE NEW SYSTEM AT THE LIBRARY.

Chicago, July 25.—Mr. Grant Beebe's letter is the second adverse comment on the "new system" at the public library that has come to our attention.

The new system, i. e., the self-charging of books by the borrower, originated in an eastern library, and is spreading over the country. It is quite similar to the common practice of making out your own deposit slip in a bank, to which no one seems to object. And let us say, with all possible emphasis, that nobody is "compelled," as Mr. Beebe asserts, to follow the new system, and that our assistants are always ready to make out the charge slips, as formerly, for those who prefer.

Some of the internal advantages of the new system, now being tentatively tried, are, first, greater accuracy, secured by the copying of only one number by each patron for each book, as against the deadly routine of the copying of many different numbers by the hour by the library clerk. Grant Beebe, as a distinguished educator, will probably appreciate the psychological factors here involved. Secondly, the waiting in line when all books are charged out by one or two assistants is entirely eliminated. In its place there is a slight delay at the door while the records are verified and date stamped. Thirdly, the library assistants are released for more interesting and more important service to the public, which is paying for [and we think getting] library service and not, as Mr. Beebe intimates, mere clerical service.

Our budget for 1930 was cut by 30 per cent, involving, among other retrenchments, the reduction of staff by eliminating 228 people, mostly in the clerical grades. To meet this emergency we reduced the service hours in branches from twelve to eight, a change that has proved very inconvenient to our 400,000 branch patrons. We admit that we jumped at the chance to try this new self-charging system as a means of conserving the scanty staff in branches for better service. After four months' trial, during the dull season, we are satisfied that it has made for both economy and efficiency, and we have had many favorable comments from the thousands of borrowers who have found it satisfactory and interesting. Against these we have, to date, two contrary opinions, and meanwhile we are nearly ready to say that, by the operation of the new system, we may be able to extend the service hours back to the old schedule during the busy months of fall and winter without exceeding the current staff allotment.
C. B. RODEN.
Librarian Chicago Public Library.

YOU'RE RIGHT.

Meeteetse, Wyo., July 21.—My home is in Chicago. I am spending the summer in Wyoming. I have THE TRIBUNE sent to me. The people here tell me that they read in their papers that Chicago is broke. I say Chicago is not broke, but short of money on account of the taxes not having been paid for 1928-1929.
CLARA KRAUSE.

THE WISE-CRACKER'S CORNER.

Racine, Wis., July 24.—The latest decision of President Hoover is that American representatives abroad if they choose to drink or serve drinks must pay for them out of their own pockets. Well, what's the matter with us? We are willing to pay for our own drinks.
V. ALTMAN.

THE FUTURE OF THE RHINE

[Kladderadatsch, Berlin.]

As France saw it—and as it was.

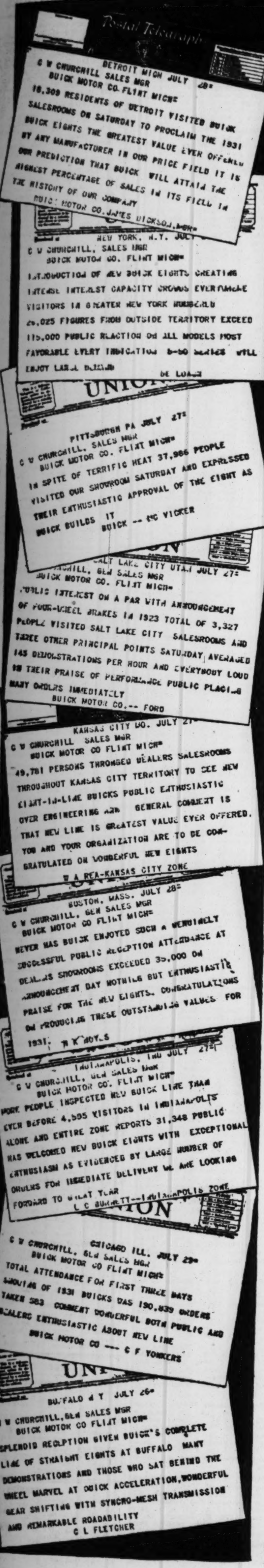

DETROIT MICH JULY 28=
C W CHURCHILL SALES MGR
BUICK MOTOR CO. FLINT MICH=
16,309 RESIDENTS OF DETROIT VISITED BUICK SALESROOMS ON SATURDAY TO PROCLAIM THE 1931 BUICK EIGHTS THE GREATEST VALUE EVER OFFERED BY ANY MANUFACTURER IN OUR PRICE FIELD IT IS OUR PREDICTION THAT BUICK WILL ATTAIN THE HIGHEST PERCENTAGE OF SALES IN ITS FIELD IN THE HISTORY OF OUR COMPANY
BUICK MOTOR CO. JAMES DICKSON, MGR=

NEW YORK, N.Y. JULY
C W CHURCHILL, SALES MGR
BUICK MOTOR CO. FLINT MICH=
INTRODUCTION OF NEW BUICK EIGHTS CREATING INTENSE INTEREST CAPACITY CROWDS EVERYWHERE VISITORS IN GREATER NEW YORK NUMBERED 26,025 FIGURES FROM OUTSIDE TERRITORY EXCEED 115,000 PUBLIC REACTION ON ALL MODELS MOST FAVORABLE EVERY INDICATION 8-50 SERIES WILL ENJOY LARGE BUSINESS
DE LOACH

PITTSBURGH PA JULY 27=
C W CHURCHILL, SALES MGR
BUICK MOTOR CO. FLINT MICH=
IN SPITE OF TERRIFIC HEAT 37,986 PEOPLE VISITED OUR SHOWROOM SATURDAY AND EXPRESSED THEIR ENTHUSIASTIC APPROVAL OF THE EIGHT AS BUICK BUILDS IT
BUICK -- MC VICKER

SALT LAKE CITY UTAH JULY 27=
C W CHURCHILL, GEN SALES MGR
BUICK MOTOR CO. FLINT MICH=
PUBLIC INTEREST ON A PAR WITH ANNOUNCEMENT OF FOUR-WHEEL BRAKES IN 1923 TOTAL OF 3,327 PEOPLE VISITED SALT LAKE CITY SALESROOMS AND THREE OTHER PRINCIPAL POINTS SATURDAY AVERAGED 145 DEMONSTRATIONS PER HOUR AND EVERYBODY LOUD IN THEIR PRAISE OF PERFORMANCE PUBLIC PLACING MANY ORDERS IMMEDIATELY
BUICK MOTOR CO.-- FORD

KANSAS CITY MO. JULY 27=
C W CHURCHILL SALES MGR
BUICK MOTOR CO FLINT MICH=
49,781 PERSONS THRONGED DEALERS SALESROOMS THROUGHOUT KANSAS CITY TERRITORY TO SEE NEW EIGHT-IN-LINE BUICKS PUBLIC ENTHUSIASTIC OVER ENGINEERING AND GENERAL COMMENT IS THAT NEW LINE IS GREATEST VALUE EVER OFFERED. YOU AND YOUR ORGANIZATION ARE TO BE CONGRATULATED ON WONDERFUL NEW EIGHTS
W A REA-KANSAS CITY ZONE

BOSTON, MASS. JULY 28=
C W CHURCHILL, GEN SALES MGR
BUICK MOTOR CO FLINT MICH=
NEVER HAS BUICK ENJOYED SUCH A GENUINELY SUCCESSFUL PUBLIC RECEPTION ATTENDANCE AT DEALERS SHOWROOMS EXCEEDED 35,000 ON ANNOUNCEMENT DAY NOTHING BUT ENTHUSIASTIC PRAISE FOR THE NEW EIGHTS. CONGRATULATIONS ON PRODUCING THESE OUTSTANDING VALUES FOR 1931.
R K HOYLS

INDIANAPOLIS, IND JULY 27=
C W CHURCHILL, GEN SALES MGR
BUICK MOTOR CO. FLINT MICH=
MORE PEOPLE INSPECTED NEW BUICK LINE THAN EVER BEFORE 4,505 VISITORS IN INDIANAPOLIS ALONE AND ENTIRE ZONE REPORTS 31,348 PUBLIC HAS WELCOMED NEW BUICK EIGHTS WITH EXCEPTIONAL ENTHUSIASM AS EVIDENCED BY LARGE NUMBER OF ORDERS FOR IMMEDIATE DELIVERY WE ARE LOOKING FORWARD TO GREAT YEAR
L C BURNETT--INDIANAPOLIS ZONE

CHICAGO ILL. JULY 29=
C W CHURCHILL, GEN SALES MGR
BUICK MOTOR CO FLINT MICH=
TOTAL ATTENDANCE FOR FIRST THREE DAYS SHOWING OF 1931 BUICKS WAS 190,839 ORDERS TAKEN 583 COMMENT WONDERFUL BOTH PUBLIC AND DEALERS ENTHUSIASTIC ABOUT NEW LINE
BUICK MOTOR CO --- C F YONKERS

BUFFALO N Y JULY 26=
C W CHURCHILL, GEN SALES MGR
BUICK MOTOR CO FLINT MICH=
SPLENDID RECEPTION GIVEN BUICK'S COMPLETE LINE OF STRAIGHT EIGHTS AT BUFFALO MANY DEMONSTRATIONS AND THOSE WHO SAT BEHIND THE WHEEL MARVEL AT QUICK ACCELERATION, WONDERFUL GEAR SHIFTING WITH SYNCRO-MESH TRANSMISSION AND REMARKABLE ROADABILITY
C L FLETCHER

More than a Million and a Half see it the very first day

THE EIGHT AS BUICK BUILDS IT

Over 1,500,000 people visited Buick showrooms on Saturday, July 26, to see The Eight as Buick Builds It . . . the greatest reception ever accorded an eight-cylinder car.

•

Bona fide orders for these new Buick Eights totaled 7000 before the car was presented—a greater volume of business than any single month's sales of any other Eight ever built.*

•

And within the first five days, this record volume of orders had doubled.

•

Each day brings new thousands to see the car—to drive it—and to buy.

•

All acclaim Buick's four new series of Eights the outstanding achievement of Buick's twenty-seven years of fine car building.

•

All agree that these new Eights are destined to enjoy even greater favor than the fine Buicks of previous years, which have won more than twice as many buyers as any other fine car.

BUICK MOTOR COMPANY, FLINT, MICHIGAN
Division of General Motors Corporation
CANADIAN FACTORIES: McLAUGHLIN-BUICK, OSHAWA, ONTARIO

FOUR SERIES
STRAIGHT 8
$1025 $1095 $1285 $1355 $1535 $1565 $1610 $2035
ALL VALVE-IN-HEAD

**Official Registration Figures by R. L. Polk and Company.*

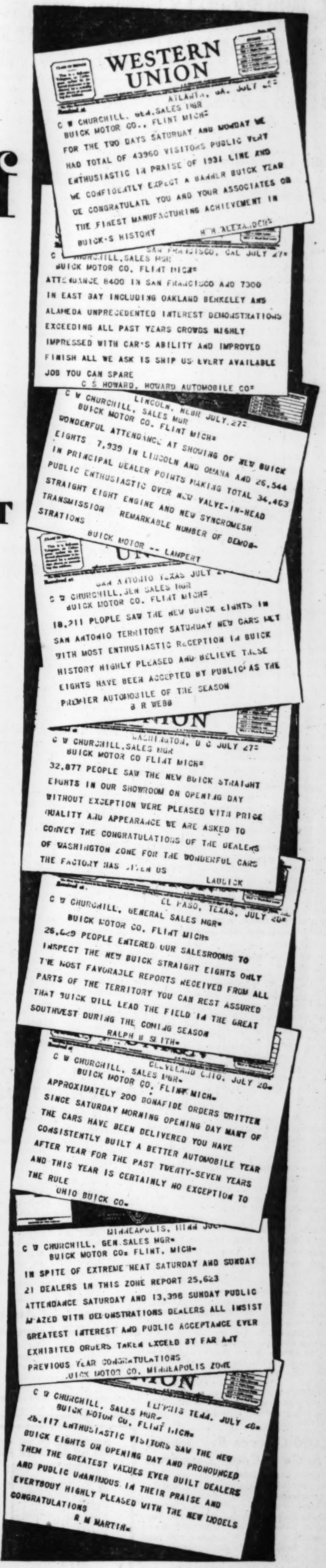

ATLANTA, GA. JULY 28=
C W CHURCHILL, GEN.SALES MGR
BUICK MOTOR CO., FLINT MICH=
FOR THE TWO DAYS SATURDAY AND MONDAY WE HAD TOTAL OF 43960 VISITORS PUBLIC VERY ENTHUSIASTIC IN PRAISE OF 1931 LINE AND WE CONFIDENTLY EXPECT A BANNER BUICK YEAR WE CONGRATULATE YOU AND YOUR ASSOCIATES ON THE FINEST MANUFACTURING ACHIEVEMENT IN BUICK'S HISTORY
H H ALEXANDER=

SAN FRANCISCO, CAL JULY 27=
C W CHURCHILL, SALES MGR
BUICK MOTOR CO. FLINT MICH=
ATTENDANCE 8400 IN SAN FRANCISCO AND 7300 IN EAST BAY INCLUDING OAKLAND BERKELEY AND ALAMEDA UNPRECEDENTED INTEREST DEMONSTRATIONS EXCEEDING ALL PAST YEARS CROWDS HIGHLY IMPRESSED WITH CAR'S ABILITY AND IMPROVED FINISH ALL WE ASK IS SHIP US EVERY AVAILABLE JOB YOU CAN SPARE
C S HOWARD, HOWARD AUTOMOBILE CO=

LINCOLN, NEBR JULY 27=
C W CHURCHILL, SALES MGR
BUICK MOTOR CO. FLINT MICH=
WONDERFUL ATTENDANCE AT SHOWING OF NEW BUICK EIGHTS 7,939 IN LINCOLN AND OMAHA AND 26,544 IN PRINCIPAL DEALER POINTS MAKING TOTAL 34,463 PUBLIC ENTHUSIASTIC OVER NEW VALVE-IN-HEAD STRAIGHT EIGHT ENGINE AND NEW SYNCROMESH TRANSMISSION REMARKABLE NUMBER OF DEMONSTRATIONS
BUICK MOTOR -- LAMPERT

SAN ANTONIO TEXAS JULY 27
C W CHURCHILL, GEN SALES MGR
BUICK MOTOR CO. FLINT MICH=
18,211 PEOPLE SAW THE NEW BUICK EIGHTS IN SAN ANTONIO TERRITORY SATURDAY NEW CARS MET WITH MOST ENTHUSIASTIC RECEPTION IN BUICK HISTORY HIGHLY PLEASED AND BELIEVE THESE EIGHTS HAVE BEEN ACCEPTED BY PUBLIC AS THE PREMIER AUTOMOBILE OF THE SEASON
B R WEBB

WASHINGTON, D C JULY 27=
C W CHURCHILL, SALES MGR
BUICK MOTOR CO FLINT MICH=
32,877 PEOPLE SAW THE NEW BUICK STRAIGHT EIGHTS IN OUR SHOWROOM ON OPENING DAY WITHOUT EXCEPTION WERE PLEASED WITH PRICE QUALITY AND APPEARANCE WE ARE ASKED TO CONVEY THE CONGRATULATIONS OF THE DEALERS OF WASHINGTON ZONE FOR THE WONDERFUL CARS THE FACTORY HAS GIVEN US
LAULICK

EL PASO, TEXAS, JULY 28=
C W CHURCHILL, GENERAL SALES MGR=
BUICK MOTOR CO. FLINT MICH=
26,629 PEOPLE ENTERED OUR SALESROOMS TO INSPECT THE NEW BUICK STRAIGHT EIGHTS ONLY THE MOST FAVORABLE REPORTS RECEIVED FROM ALL PARTS OF THE TERRITORY YOU CAN REST ASSURED THAT BUICK WILL LEAD THE FIELD IN THE GREAT SOUTHWEST DURING THE COMING SEASON
RALPH B SMITH=

CLEVELAND OHIO. JULY 28=
C W CHURCHILL, SALES MGR=
BUICK MOTOR CO, FLINT MICH=
APPROXIMATELY 200 BONAFIDE ORDERS WRITTEN SINCE SATURDAY MORNING OPENING DAY MANY OF THE CARS HAVE BEEN DELIVERED YOU HAVE CONSISTENTLY BUILT A BETTER AUTOMOBILE YEAR AFTER YEAR FOR THE PAST TWENTY-SEVEN YEARS AND THIS YEAR IS CERTAINLY NO EXCEPTION TO THE RULE
OHIO BUICK CO=

MINNEAPOLIS, MINN JULY
C W CHURCHILL, GEN.SALES MGR=
BUICK MOTOR CO= FLINT, MICH=
IN SPITE OF EXTREME HEAT SATURDAY AND SUNDAY 21 DEALERS IN THIS ZONE REPORT 25,623 ATTENDANCE SATURDAY AND 13,398 SUNDAY PUBLIC AMAZED WITH DEMONSTRATIONS DEALERS ALL INSIST GREATEST INTEREST AND PUBLIC ACCEPTANCE EVER EXHIBITED ORDERS TAKEN EXCEED BY FAR ANY PREVIOUS YEAR CONGRATULATIONS
BUICK MOTOR CO. MINNEAPOLIS ZONE

MEMPHIS TENN. JULY 28=
C W CHURCHILL, SALES MGR=
BUICK MOTOR CO, FLINT MICH=
28,117 ENTHUSIASTIC VISITORS SAW THE NEW BUICK EIGHTS ON OPENING DAY AND PRONOUNCED THEM THE GREATEST VALUES EVER BUILT DEALERS AND PUBLIC UNANIMOUS IN THEIR PRAISE AND EVERYBODY HIGHLY PLEASED WITH THE NEW MODELS CONGRATULATIONS
R M MARTIN=

These Dealers Invite You to Drive The Eight as Buick Builds It

BUICK MOTOR COMPANY
Factory Branch 21st and Calumet Ave.

SOUTH SIDE

Archer Buick Co.
4400 Archer Ave.

Buick Motor Co.
2031 Calumet Ave.

South Chicago Auto Sales Co.
8600 Commercial Ave.

James Levy Motors Co.
2257 S. Michigan Ave.

Faget Buick Co.
Western Ave. South at 65th St.
Western Ave. South at 123rd St.

Jackson Park Buick Co.
7001-13 South Chicago Ave.
(1 blk. w. of Cottage Grove Ave.)
7134-36 Stony Island Ave.
6524-28 Cottage Grove Ave.

SOUTH SIDE (Cont.)

Roseland Buick Sales Co.
10952 S. Michigan Ave.

McFarland-Keenan Co.
7647-51 S. Halsted St.
64 E. Garfield Blvd.
1243 W. 63rd St.

WEST SIDE

Chas. Lange & Bros. Co.
Milwaukee Ave. at Logan Sq.
3848 W. North Ave.

James Levy Motors Co.
Ogden Ave. at Monroe

West Side Buick Sales Co.
4666 Washington Blvd.

WEST SIDE (Cont.)

Lawndale Buick Sales
3552 Ogden Ave.

NORTH SIDE

Western-Devon Buick Co.
6100 N. Western Ave.

Broadway Buick Co.
5701 Broadway

Chas. Lange & Bros. Co.
3159 N. Clark St.
4154 Milwaukee Ave.

Northwest Buick Co.
3801 Lawrence Ave.
4422 N. Western Ave.
4867 Milwaukee Ave.

SUBURBAN

Peckat Bros. Motor Sales Co.
Roosevelt Road at 2nd Ave.
Maywood, Ill.
Lake St. at 13th Ave.
Melrose Park, Ill.

Downers Grove Buick Co.
1005 Burlington Ave.
Downers Grove, Ill.

Pippin & Wietz, Inc.
512 W. Burlington Ave.
La Grange, Ill.

Heinz Motor Co.
Niles Center, Ill.

North Shore Buick Co.
Highland Park, Ill.
1030 Davis St., Evanston, Ill.

SUBURBAN (Cont.)

C. G. Wenban & Son.
Waukegan, Ill.
Lake Forest, Ill.

Main Motor Sales
Libertyville, Ill.

Wm. Busse & Son
Park Ridge and
Mount Prospect, Ill.

Oak Park Buick Sales Co.
Madison St. at Euclid Ave.
Oak Park, Ill.

Cicero Buick Sales Co.
5312 W. 22nd St., Cicero, Ill.

WHEN BETTER AUTOMOBILES ARE BUILT . . . BUICK WILL BUILD THEM

300 INDIA REBELS INJURED IN DAWN RIOTS AT BOMBAY

British Police Charge All Night Squatters.

BY CHARLES DAILEY.
[Chicago Tribune Press Service.]

BOMBAY, Aug. 2.—Indian Nationalist leaders declared more than 300 civil disobedience volunteers were injured when police charged mobs trying to rush into the forbidden foreign district today. The police said only 60 were hurt.

The riot followed an all night demonstration, which resulted in the arrest of Vallabhai Patel, acting president of the all-India national congress; Pandit Malaviya, president of the congress working committee, and ten other leaders. Forty-four women were also arrested. All the women arrested were later released except Mrs. Hansa Mehta, president of the Bombay congress committee, and Miss Patel, daughter of Vallabhai Patel.

Riots Follow Arrests.

One hundred armed police and 100 others with lathis [bamboo sticks] and 20 armed officers held at bay the Nationalist demonstrators who sought to enter the forbidden foreign section from late yesterday afternoon until early this morning without a blow being struck. Then came the arrests and the riotous demonstrations.

When Patel and the other arrested leaders were taken to the police court in the Fort area, the foreign quarter, the British had to make repeated charges to keep the mob away from the doors. The prisoners were remanded by the magistrate in order that he might seek advice on a legal point raised by the lawyers for the defendants.

Rebels Left Without Leader.

The all-India national congress is again without a head, with Patel the fifth successive president being jailed. Moulana Azad, a Mohammedan, is likely to become acting president when the working committee is able to reorganize.

The parade was led by Mrs. Hansa Mehta and eleven other women, all in orange saris followed by 400 other women and several thousand Nationalists, who sought to defy the police by parading on Hornby road in celebration of the tenth anniversary of the death of the Nationalist leader, Tilak.

At an early hour this morning the line was still in position despite the fact that all of the paraders and the police were drenched by a steady downpour. After a meeting at Maiden Pandit Malaviya, President Patel and other members of the congress working committee including Mrs. Sarojini Naidu, the poetess whose husband is in jail for the cause, joined the head of the parade, counseling courage to the volunteers.

Police Injure Spectators.

Ambulances were repeatedly clanging to the hospital, carrying not paraders, but spectators, whom the police had driven off in an effort to clear traffic. Up to the time of this message 26 spectators had been sent to the hospital.

Luncheon wagons visited the mile long parade distributing food and hot drinks to the squatting volunteers.

The paraders were determined to break through the police cordon and reach the foreign quarter, but the police were relieved frequently and virtually all of the forces in Bombay were concentrated at that point.

Although women led the parade the police had orders to prevent it from entering the foreign quarter. Objection to the gathering itself did not develop until dawn, when they refused to disperse. For hours on end double lines of police with lathis and firearms stood in a hollow 110 foot square, this esplanade space being reserved for battle should the volunteers break through the police cordon.

Sikhs Guard Women.

The women and their men followers stood twelve abreast with Mrs. Mehta at their head. She is president of the war council. She stood carrying the Nationalist flag, supported by eight other handsomely dressed women. Next came a large delegation of Sikhs ready to charge upon the police should they attack the leaders. Then more women and thousands of men followed.

The police officers parleyed with the women and when they refused to withdraw the police retired to the hollow square. It was a tense situation and THE TRIBUNE correspondent witnessed it for hours from a window overlooking the esplanade only 100 yards from the deadline

1,000 Chicago Boy Scouts to Go to Camp Tomorrow

One thousand Boy Scouts will leave for the official camp of the national organization at Whitehall, Mich., tomorrow, under the auspices of the Catholic Youth organization, the Rev. R. J. Ashenden, chairman, announced yesterday. Of this number, 100 are boys unable to finance themselves. They will be supplied with all necessary camping equipment by the finance committee of the organization headed by Charles V. Barrett. The encampment will last two weeks.

DRESSES CLEANED
PRESSED FINISHED
SILK—WOOL—VELVET
PLEATED OR PLAIN
Men's Suits and Topcoats Same Price
75¢
GARMENTS INSURED
Cash and Carry No Deliveries
6 DRESSES $4
Cleaned and Pressed
FREE A LADY'S FELT HAT CLEANED FREE WITH EVERY ORDER.
40,000 Satisfied Customers
Sterling Cleaners
202 S. State St. 4th Floor Corner Adams
ABOVE LIGGETT'S DRUG STORE
Phone Harrison 5672-3

MEDICAL SOCIETY TO ASK UNIFORMITY IN MARKING OF BABIES

The Chicago Medical society recognized the Watkins-Bamberger baby tangle yesterday by naming a committee of members to draw legislation for the adoption of a standard in marking the new born in hospitals.

After conferring with Dr. Arnold H. Kegel, commissioner of health, Dr. John R. Harger, president-elect of the society, made the following announcement:

"Our committee has carefully investigated the records submitted by Chicago's eighty-two hospitals with regard to the identification of newly born babies. Every hospital has a system of identification, but there is a need for a uniform standard of marking babies, especially from the standpoint of a record which is in legal form on which there is attached the signature of two witnesses that the baby has been properly marked. The Chicago Medical society will, after a thorough investigation, ask legislation for the adoption of such a standard."

The folowing physicians constitute the investigating committee: Drs. Kegel, Frank F. Maple, Alan Ferguson, Charles H. Parks, Frank B. Morton, N. S. Davis, C. B. Reed, H. V. Gould, W. C. Danforth, John J. Pflock, John D. Ellis, and Edward H. Ochsner.

LOUIS BOURGEOIS, NOTED ARCHITECT, IS CRITICALLY ILL

Prepare to Work on Temple He Planned.

Louis Bourgeois, 74 years old, a noted architect and designer of many Gothic churches in the United States, Canada, and France, yesterday was reported critically ill in his home at 536 Sheridan road, Wilmette. Mr. Bourgeois is suffering from a weakened heart and kidney trouble, Dr. H. O. Wishaar of Wilmette explained, saying that the architect is a "very sick man." His health has been failing for some time, although he has been seriously ill only during the last two weeks.

Plan Work on Temple.

The architect's illness comes at a time when engineers are planning to resume construction work on the Bahai temple, whose foundation was laid in 1922 on a nine acre tract of land opposite Mr. Bourgeois' studio home. Mr. Bourgeois drew the plans for this temple twenty years ago and since has devoted his life to perfection of the details of ornamentation.

His friends said he hoped to live another year so that he might see the construction of the framework of the temple he designed. For several years the construction of the temple has been held up because of the lack of funds.

Have Funds for Framework.

Prof. Frederick S. Newell, former head of government reclamation work, who came to Chicago yesterday to prepare for the resumption of work on the temple, said that enough money now has been raised to complete the framework, but that sufficient funds were not available yet to provide for the completion of the elaborate ornamentation. The Bahai cult, which originated in Persia, teaches that all religions have virtually the same purpose.

ONE MAN SLOOP REACHES TAHITI; 110 DAYS AT SEA

PAPEETE, Tahiti, Aug. 2.—(AP)—Twenty-three months out from Oslo, Norway, the sloop Teddy, owned and navigated by the writer, Earling Tamb, has arrived at this south sea island port.

The Teddy sailed from Panama 110 days ago, on April 16, with Mrs. Tambs as first mate and the couple's son, born in the Canary islands May 19, last year, as "second mate."

The sloop will remain here a month or more before continuing its leisurely voyage with Oslo its ultimate port. Without definite course or plans, Mr. Tambs is collecting material for a book.

Mexican Head Awards Job on Low Bid, Leaves Kin Out

MEXICO CITY, Aug. 2.—(AP)—Francisco Ortiz Rubio, brother of the president of Mexico, today was listed among the unsuccessful bidders for a contract to repair the Mexico City drainage canal. The president personally chose the lowest bidder.

FIND MILLIONAIRE DEAD IN ROAD; SEE TRAGEDY OF LOVE

Col. Sydney Green, Famous Brewer, Is Victim.

BY JOHN STEELE.
[Chicago Tribune Press Service.]

LONDON, Aug. 2.—English society circles were stunned today by the tragic death of Col. Sydney Green, millionaire bachelor, brewer and joint master of the ultra fashionable Cottesmore Hunt. His body was found lying by the roadside near his home with a heavy revolver nearby. He had been shot through the mouth.

Col. Green had not been home during the night, and it was recalled by friends today that he had been seen early last night walking along the road muttering to himself. There have been rumors that he was broken up over a tragic love affair, and there are hints of sensational testimony when an inquest is held Monday.

High in Society.

Col. Green was 57 and had no financial troubles. His great brewery gave him an income of $50,000 a year, and he occupied the highest social position. The prince of Wales and the duke of Gloucester have frequently ridden with the Cottesmore hounds, known as the best and oldest in England, under his mastership.

Col. Green held an enviable army record, having received the military cross for bravery and gallantry under fire during the war while he was captain of the Scots Guards.

He was also popular among racing sportsmen, and was joint owner of the winner of the Grand National in 1924.

Friends Hint at Love Affair.

Although one or two intimate friends indicated knowledge of his broken love affair, Col. Green did not reveal any evidence of trouble to his acquaintances and business associates. He appeared yesterday at the office at J. W. Green, Ltd., brewers, of which he was managing director, and went through his day's work as usual. Two days before he had attended the Rutland Agricultural society's show. So far as is known, not even his father, whom he succeeded as head of the brewing business, had any knowledge of his being in trouble.

The body was found by a postman, Thomas Garton, lying along the roadside. He had been dead a couple of hours when found.

Open Religious Training Meet for Boys Tomorrow

Religious leadership training conferences under the auspices of the Episcopal Brotherhood of St. Andrew will open tomorrow at Camp Houghteling, near Twin Lakes, Mich. This week's sessions will be for boys between 12 and 16 years old. Next week boys from 16 to 21 years will attend. The conference staff includes the Rev. E. Ashley Gerhard, Winnetka; the Rev. Otis G. Jackson, St. Paul's Episcopal church, Kenwood, the Rev. Benjamin Fuller, Sault Ste. Marie, Ont., and William Baehr, Glencoe. George Kubitz is manager of the camp.

Frank W. Burke, Lumber Company Executive, Dies

Frank Wright Burke, 55 years old, district manager of the Weyerhaeuser Lumber company, died of heart disease at his home at 1401 Hyde Park boulevard yesterday. He had been prominent in lumber circles here and in the northwest for 35 years. He is survived by his widow, Margaret. Burial will be at his birthplace, Oswego, N. Y.

Oldest Private in A. E. F. Dies at Ripe Age of 75

Culpepper, Va., Aug. 2.—(AP)—Alden Bell, 75, said to have been the oldest enlisted man in the American expeditionary forces in France, died today after a lingering illness. Through a special dispensation obtained from Newton D. Baker, secretary of war, Bell at 63 years of age was allowed to go abroad as a private.

Kills Wife and Son with Razor; Commits Suicide

Fremont, O., Aug. 2. — [U. P.] — Charles A. Boyer, 55 year old baker, killed his wife and 18 year old son with a razor here today and then committed suicide.

MODERNIZE YOUR HOME

PLUMBING
NEW PLUMBING and Bathrooms installed. Tile floors and tile walls.

FOUNDATIONS
RAISING, MOVING, SHORING — Cement Blocks, Brick or 12-inch Concrete. We do a complete job.

PORCHES
OUR PORCHES and enclosures are designed to harmonize with the rest of the house.

ATTIC FLAT
Convert your attic into a flat and have that additional income.

HEATING
Heating system and furnaces installed. Steam or hot water. Lowest prices.

GARAGES
Add additional income to your property by building a permanent double insulated garage.
New Hardwood floors, plastering, re-roofing, new windows and siding, electrical work, arches, etc.
Special 20x20 Brick Garage, Complete, $595.00
Open Daily 8 A. M. to 8 P. M.; Sundays 10 A. M. to 2 P. M.
$10.00 DOWN—3 YEARS TO PAY
COMMERCIAL LUMBER AND BUILDING SUPPLY COMPANY
2653 Washington Blvd.
5913 S. Ashland—3411 Irving Park Blvd.
ALL PHONES WEST 0234 T-8-3
Name..........
Address..........
Phone..........Have Representative Call..........
For Free Catalog on Remodeling Mail Coupon

PLAYFUL REVELER WHO BORROWED AN ENGINE PAYS WITH $50 FINE

Atlanta, Ga., Aug. 2.—(AP)—J. E. Scott borrowed a $50,000 Southern railroad locomotive last July 4 to go to Birmingham.

He was fined $50 today for simple larceny on a plea of guilty to stealing the engine.

Testimony was that Mr. Scott approached the engine early on the morning of the Fourth. Both were all steamed up.

Mr. Scott climbed aboard and the engine headed west. He knew nothing about driving a locomotive, but he wanted to go places.

The engine was stopped by a safety device after it got on the main line.

He admitted today he was drinking at the time. He was placed on 12 months' probation in addition to his fine.

COMPLETE PLANS TO WIDEN STATE ST. FOR SUBWAY

Plans for widening State street from 66 feet to 115 feet between the river and Division street to permit construction of a four track subway were completed yesterday by the board of local improvements and will be submitted to the Chicago plan commission for approval next Wednesday, Michael J. Faherty, president of the board, announced.

Following a survey of the district involved, in which he was accompanied by Harry Goldstein, realty expert of the board, and Hugh R. Young, engineer of the plan commission, Mr. Faherty concluded the best method of getting the additional 49 feet would be to lop 10 feet from property on the east and 39 feet from the west side of State street.

"Lots on the west side run parallel to the street and are shallow," Mr. Faherty pointed out. "Lots on that side will be condemned and we will thus be enabled to open a number of blind streets and alleys. By condemning 39 feet on the west side of the street, the west line north and south of the river will be straightened."

5,685 Carried in N.Y.R.B.A. Planes in 6 Months Period

Miami, Fla., Aug. 2.—(AP)—A total of 5,685 passengers were carried over the New York, Rio and Buenos Aires Air lines during the six months period ending July 1, according to A. B. Turner, traffic manager of the line's Miami division.

Turner said that N. Y. R. B. A. planes during that time flew approximately 466,022 miles over South American and West Indian countries without injury to passengers.

Deaths of a Day

Duluth, Minn.—(AP)—William A. McGonagle, 69, president of the Duluth, Missabe and Northern railroad and acting head of the Duluth and Iron Range railroad and one of the northwest's pioneers and distinguished figures, died.

Seattle, Wash.—(AP)—E. H. Lantry, general manager of the western department of the Northern Pacific railroad, dropped dead.

New York.—(AP)—Emil Kiss, president of the Harbor State bank, died from a heart attack. Coming to this country from Hungary as a penniless immigrant boy, Mr. Kiss began his career as a laborer. He founded the Harbor State bank in 1903.

New Super Starck Screen-Grid ZENITH
NEW 1930-31 MODEL
$5 DOWN
This beautiful New Zenith radio priced less tubes will be sent to your home for trial and test with the understanding that at the end of 30 days if you are not satisfied you can select any other Radio or we will refund all money paid.
30 DAYS' TRIAL
Come in and see the new Zenith Automatic Radio in beautiful new, distinctive cabinet.

ONLY $155
BRING THIS COUPON WITH YOU
$10 RADIO BENCH FOR ONLY $1.00
This coupon and $1.00 entitles you to a beautiful $10.00 Radio Bench with the purchase of this Zenith Radio.
Must be presented at time of purchase. Only one coupon good on each purchase.
FREE Installation Service Delivery
P. A. Starck Piano Co.
Manufacturers of Starck Grand, Upright and Player Pianos
LOOP STORE—STARCK BUILDING, 228 S. WABASH AV.
Uptown Salesrooms 4744 BROADWAY One Door South of Riviera Theater
West Side Salesrooms 4102 W. MADISON One Door East of Marbro Theater
ALL STORES OPEN EVERY EVENING
PHONE Harrison 8581 If Unable to Call at Once
South Side Salesrooms 859 E. 63d ST. Two Doors East of Maryland Theater
Evanston Salesrooms 830 DAVIS ST. EVANSTON
Factory Salesrooms—39th St. and So. Ashland Ave.

GUARD CAPITOL WHILE MOONEY WITNESS TALKS

Recanting Waiter Repeats That He Lied.

Sacramento, Cal., Aug. 2.—(AP)—Police guarded the capitol today to prevent communist demonstrations while John MacDonald, Baltimore waiter, told Gov. C. C. Young his original testimony in the Mooney-Billings bombing case at San Francisco was "all lies."

State guards and city police were placed around the building when it was reported a "number of communists" were en route from San Francisco.

No Demonstrations Occur.

No demonstrations occurred but all entrances but one were kept locked while MacDonald told the governor and the advisory pardon board in the senate chamber he had falsely identified Thomas J. Mooney and Warren K. Billings as the bombers of the 1916 San Francisco Preparedness day parade.

MacDonald, who came here for the hearing by the governor on Mooney's pardon application, said, "All I swore to was lies." He repeated the story told earlier this week before the California supreme court in San Francisco at the hearing on Billings' pardon application.

Wants to Clear Conscience.

The elderly waiter said he could not identify Billings and Mooney as the men he saw place the suitcase a few minutes before an explosion killed ten and injured forty persons. He said he wanted to clear his conscience.

"You can crucify me or do what you want with me," he added. "I'm telling the truth. I'm sorry for what I have done."

Glider Crashes Into High Tension Wire; Pilot Killed

Hawthorne, Cal., Aug. 2.—[U. P.]—Earl Lyon, 27, was electrocuted here last night when the shock cord with which his glider was being towed by an automobile parted and hurled him into a high tension wire carrying 22,000 volts. The glider, a twisted mass of smoking wreckage, clung to the wires while Lyon was thrown to the ground. He died en route to a hospital.

HURSEN Funerals and Chapels
Large or small, Hursen funerals are known for unmatched elegance, superb automobile equipment, unusual service. Nevertheless, they cost less! Hursen Organ-Chapels are the most beautiful and spacious in America. The new North Side Chapel especially is the finest example of its kind in this country. No charge for use of chapels. No extra charge for finest automobiles. Private suites for families, lodges, societies. No matter where you live, phone
Hursen
North—929 Belmont Av. Ph. WEllington 1724
South—1820 S. Michigan. Ph. CALumet 4030
West—2346 W. Madison St. Ph. WESt 0100
Chicago's Independent Funeral Director

GOVERNMENT'S COST INCREASES IN JULY; RECEIPTS FALL OFF

Washington, D. C., Aug. 2.—[U. P.]—Substantial increase in the cost of government during the first month of the new fiscal year which began July 1 was revealed today by the treasury despite President Hoover's recent warning that economy was urgent.

A drop in receipts also was disclosed, including a decline of $26,000,000 in customs receipts for July, the first full month under the new tariff act. This was due to falling off in imports.

In July, government expenses aggregated $259,278,000, an increase of $13,328,000 over the same month a year ago. However, there was a decrease of $6,000,000 in interest charges on the public debt.

One of the principal items in the increased expenditures in July was $10,476,000 spent by the federal farm board.

Finds Ring He Lost 1,200 Miles Back in Auto Tire

Washta, Ia., Aug. 2.—[U. P.]—J. F. Conley scowled as he climbed from his automobile and started to repair a punctured tire. But he grinned when between the casing and the tube he discovered a valuable ring that had been missing since he repaired the same tire on the Pacific coast 1,200 miles away.

A. T. Martin Funeral Rites to Be at St. Chrysostom's

Funeral services for A. T. Martin, Chicago grain operator, will be held tomorrow at 2:30 o'clock at St. Chrysostom's church, 1416 North Dearborn street, instead of at the Church of the Holy Spirit, Lake Forest, as announced originally. Mr. Martin was an official of Bartlett Frazier & Co.

JOHN McWHIRTER, 70 years old, who for many years was identified with the paper industry in Chicago, died yesterday at his home at 2300 Sherman avenue, Evanston. He is survived by his widow, two daughters, and a son. Funeral services will be held at the home at 2:30 p. m. on Tuesday.

JULIAN J. DUBACH, for five years a deputy United States marshal, in charge of the civil docket, died yesterday in the Chicago hospital. He was a nephew of Police Captain Joseph Dubach.

DEATH NOTICES

In Memoriam.

FITZGERALD—Patrick Fitzgerald. Second anniversary requiem high mass will be said at St. Benedict's church, Monday, Aug. 4, at 7 a. m.

HECTOR—Patricia Madeleine Hector would have been 5 years old on Aug. 4. Justin Ambrose would have been 1 year old July 8. Our darlings are in Heaven praying for us.
LONESOME PARENTS, BROTHERS, SISTER, AUNT LOUISE, GRANDFATHER.

McCARTHY—Julia McCarthy, nee Kelly. In loving memory of our dear daughter and sister who died ten years ago today, August 3, 1920. THE KELLY FAMILY.

MORONEY—JUSTINE ADAIR MORONEY. In sad and loving memory of our darling baby who passed away two years ago today.
Mother misses you sadly,
And finds the time long since you went,
And thinks of you always,
And tries to be brave and content.
LONESOME MOTHER AND MARIE.

Fraternal Notices.

CHICAGO LODGE, NO. 4, B. P. O. ELKS—Capt. John B. Enright, Aug. 1. Elks' funeral service at residence, 7335 Lafayette-av., Sunday evening, Aug. 3, 8 o'clock. Members are requested to be present.
MICHAEL FEINBERG, Exalted Ruler.
GUSTAV W. NOTHDURFT, Secretary.

CLAN CAMPBELL, NO. 28—William Mowat, 3232 S. Hoyne-av. Funeral Monday, Aug. 4, at 1:30 p. m. Members kindly attend.
JOHN MULHOLLAND, Secretary.

MELROSE ABBEY LODGE, NO. 976, A. F. & A. M. Members are requested to attend the funeral of our late brother, William Mowat, from residence, 3232 S. Hoyne, to Cedar Park cemetery, Monday, Aug. 4, at 1:30 p. m.
WILLIAM T. SIM, Master.
CHARLES MELDRUM, Secretary.

MYRTLE LODGE, NO. 795, A. F. & A. M.—Members assemble at their temple Monday, Aug. 4, at 1 p. m., for funeral of Brother Seth Hubbard Page, at temple, at 3834 Irving Park-blvd., at 2 p. m. Masonic rites and interment in Rosehill cemetery. Those having autos kindly accommodate.

ANDERSEN—Marie Andersen, 518 S. Ridgeland-av., Oak Park, Ill., beloved daughter of Anna Andersen, dear sister of Doll, Emma, Lillian and Charles. Funeral Monday, Aug. 4, at 3 p. m., at funeral home, 3301-05 Fullerton-av. Interment Mount Olive cemetery. Member of Goldenrod chapter, No. 205, O. E. S., and Maran Atha shrine, No. 19.

BATTERSBY—William Battersby Jr., beloved son of Mr. and Mrs. William Battersby. Funeral Tuesday, 2 p. m., at chapel, 2346 W. Madison-st. Burial at Elm Lawn.

BERGMAN—Selma Bergman, Aug. 1, 1930, beloved mother of Elsie C. Chinlund, fond grandmother of Mrs. J. S. Johnson, Carl and Robert Chinlund, sister of Joel Mossberg. Funeral services 2:30 p. m., Monday, Aug. 4, at chapel, 3154 N. Clark-st. Interment Memorial Park.

BEERMANN — Dietrich [Dick] Beermann, Aug. 1, 1930, beloved husband of Minnie Beermann, nee Siemsen, fond father of Mrs. Mamie Berndl and Louis T. Beermann. Funeral from his late residence 6104 S. Halsted-st., Monday, at 1:30 p. m., to St. Stephen's Evangelical Lutheran church, 65th and S. Peoria-sts., Rev. O. Fedder officiating. Interment at Mount Greenwood. For information call Fairfax 2900.

BLACKBURN — Catherine Blackburn, nee Burns, beloved mother of Florence, fond sister of Mrs. Margaret McKevitt, Mrs. Mary Thompson, Mrs. Emma Cheney, Mrs. Lula Edbrooke, Mrs. Florence Gervais, Owen E., Elizabeth, Rose, Joseph P., and the late Thomas E. Burns. Funeral Monday, Aug. 4, at 9 a. m., from sister's residence, 4005 Wilcox-st., to St. Mel's church. Interment All Saints'.

BURKE—Frank H. Burke, Aug. 2, at 1401 Hyde Park-blvd.; husband of Margaret Burke. Remains in chapel, 4227 Cottage Grove, corner of 42d-pl., until 9 a. m. Sunday. Service and interment at Oswego, N. Y.

CASEY—Miss Agnes Casey, beloved daughter of the late Thomas and Mary, and fond sister of the late Harry, Thomas, John, and Mrs. James McTigue. Funeral Tuesday, Aug. 5, at 9 a. m., from funeral home, 5350 W. North-av., to St. Sylvester's church. Interment Calvary.

CRANE—Margaret A. Crane, nee Corbett, beloved wife of the late James C. Crane; fond mother of Mary J. Powers, Anne M. Spaulding, Alice G. McKenzie, Lillian J. Gardner, Gertrude A. Gately, Irene B. Simon, John J., James W., and Marguerite K. Crane. Funeral from late residence, 1236 Arthur-av., Monday, Aug. 4, at 9:30 a. m., to St. Ignatius church. Interment Mount Carmel.

DAVIS—Abe H. Davis, husband of Rose, father of Raymond, Bernard, Charles, and Marshall, brother of David B., John H., James H., Harry J., and Leo; sisters, Mrs. Harry Schram and Mrs. Joseph Horwich. Funeral Monday, 10 a. m., at chapel, 3654 W. Roosevelt-rd.

DOYLE—James Doyle, late of Argo, Ill., beloved brother of Maurice and Mrs. John J. O'Brien, at funeral home, 6910 Windsor-av., Berwyn, Ill., until 4 p. m., Sunday. Interment Ayton, Ontario, Canada.

DUBACH—Julian J. Dubach, beloved son of Catherine and the late John N., brother of Mrs. Eleanor Wicker and Charles, Raymond, Edna, and Adrian. Funeral from late residence, 5219 Ingleside-av., to St. Thomas' church at 9:30 a. m. Tuesday. Interment St. Mary's cemetery.

ESTES—Melvin Barbour Estes, 6158 S. Paulina-st., beloved husband of Carrie Becker Estes, fond father of Don C. and Charles C. Member of Ogden Park lodge, No. 897, A. F. & A. M. Funeral notice later.

DEATH NOTICES

ENRIGHT—Capt. John B. Enright, Aug. 1, at 7335 Lafayette-av., beloved husband of Rose, nee Sweeny, and fond father of Irene, Charles, Roy, and the late Bernard, son of Delia and the late Lieut. John, and brother of Capt. William and the late Charles, Matthew, Mrs. E. Conness, and Mrs. L. Burke. Funeral Tuesday at 9 a. m., to Church of St. Carthage, 73d and Yale. Interment in family lot at Mount Olivet. Member of Policemen's Benevolent association and lodge No. 4, B. P. O. E., and Emory A. Starrs council, Royal Arcanum. Particulars Yards 0703.

FENLON—Helen Campbell Fenlon, wife of William J. Fenlon; fond mother of Paul Campbell, William Gerard, Barbara Jeanne and David Sparks; daughter of Mr. and Mrs. Walter Scott Campbell; sister of Charles A. of Chicago, Walter S. and J. Milton Campbell of New York. Funeral Monday, 9 a. m., from late residence, 722 Clarence-av., Oak Park, to Ascension church. Interment All Saints'.

FOX—Harry O. Fox, beloved son of Olive and the late Louis Fox, brother of Edward O., George L., Robert J., Vesper O., and Marian J. Fox, and Mrs. Ruth Fox Sandel and the late Raymond and Ella Fox. Services at residence, 619 N. Cuyler-av., Oak Park, Tuesday, Aug. 5, at 2:30 p. m. Interment at Forest Home.

GEISEN—Nicholas Geisen; fond husband of Rose, nee Bach; father of Nicholas Jr., John, Ann, and Frank. Funeral Monday at 9 a. m., central standard time, to SS. Peter and Paul church, Virgil, Ill. Interment St. Boniface cemetery, Chicago.

GIBLIN — Winifred Rita Giblin, July 31, 1930; darling daughter of Harry V. and Zillah Doherty Giblin; fond sister of Catherine, John, Ann, Regina, and Harry Jr. Funeral Monday at 9 a. m. from parents' residence, 225 W. Garfield-blvd., to St. Anne's church, where Mass of the Angels will be celebrated. Interment Mount Olivet. Lafayette 1664.

GREEN—Marie Green, nee Smith, beloved wife of William J., daughter of Mrs. Anna and the late Bartholmew Smith, sister of Joseph Gunther, Helen Mankevich, Sophie Twerian, Frank and Eddie Smith, at mother's residence, 1971 Canalport-av. Funeral Tuesday, Aug. 5, at 9 a. m., to Sacred Heart church. Interment at St. Casimer's cemetery. Canal 0041.

GROSS—William Gross, beloved husband of Agnes, nee Chapp, fond father of Raymond. Funeral Monday, Aug. 4, at 8:30 a. m., from late residence, 5749 S. Hermitage-av., to St. Basil's church. Interment St. Mary's cemetery.

HANNON—George Hannon, Aug. 1, of 491 Whiffen-pl., Downers Grove, beloved husband of Bernice, nee Thatcher, fond father of Barbara and William. Funeral Monday, 9:30 a. m., daylight saving time, from late residence to St. Patrick's church, St. Charles, Ill., at 10 a. m., standard time. Interment St. Charles, Ill.

HAYDON—Edward F. Haydon, husband of Alice M., nee Quirk. Funeral Monday, Aug. 4, 9 a. m., from chapel, 1241 W. 79th-st., to St. Sabina's church. Burial at Calvary.

HOLLENDONNER—Frank Hollendonner, late of 4523 Wentworth-av., beloved husband of Mary, nee Truhwerth, fond father of Anna, Frank and Harry, brother-in-law of Frank Haas, sister-in-law of Veronica Haas and Mary Hollendonner. Funeral Tuesday, Aug. 5, at 9 a. m., from chapel, 7032 Wentworth-av., to St. George church. Interment St. Mary's.

HOLMES—Norman V. Holmes, 8008 Paxton-av., July 31, 1930, beloved husband of Helen Reinhold Holmes, brother of Frank F., S. Perry Holmes, Fred H. Holmes of Seattle, Wash., and Jessie R. Holmes of Galesburg, Ill. Member of Metropolitan lodge, No. 860, A. F. & A. M., William McKinley camp, No. 6, United Spanish War Veterans, Mutual Aid and Benefit Association of Chicago Fire Department, also fire marshal of Sears, Roebuck & Co. for 22 years. Services at chapel, 63d and Harvard, Monday, Aug. 4, at 3 p. m. Interment at Oakwoods.

HOUGH—Dey M. Hough, late of 1345 N. Dearborn-st. Funeral services Monday at 10:30 a. m. at Graceland cemetery chapel.

HUDGIN—George Hudgin, beloved husband of Louise M., father of Ralph V. and Genevieve Hudgin, and fond brother of Mrs. Arthur L. Weinschenk, nee Nelle Diamond. Funeral Monday, Aug. 4, at 9:30 a. m., at chapel, 1158 N. Clark-st. Interment Mount Hope cemetery.

HUTTENLOCHER—Elise Huttenlocher, nee Franz, Aug. 2, 1930, dearly beloved wife of the late John William, mother of Emma Gehm, Wilhelmina Pauls and John Huttenlocher. Funeral Tuesday, Aug. 5, at 2 p. m., from her late residence, 2736 Hampden-ct., to Graceland cemetery.

KASEHAGEN—Marie E. Kasehagen, 7757 Normal-av., Aug. 2, 1930, wife of the late Leo Kasehagen, mother of Katy, Leo, Felix, Arthur, Todd Kasehagen, and the late Minnie Heinemann. Services at chapel, 63d and Harvard, Tuesday, Aug. 5, at 2 p. m. Interment Montrose. Please omit flowers.

KERWIN—Elizabeth Kerwin, nee McGrath, of Lemont, Ill., Aug. 2, 1930, beloved wife of the late John, fond mother of Michael L., Mrs. Thomas M. Connor, John and William Leslie, and the late Katherine, Margaret, Nellie and William, sister of Mrs. John McCormick, Patrick and John McGrath, and the late Thomas and Michael. Funeral notice later.

KLEIN—George Klein, suddenly, of 2125 S. Millard-av., beloved husband of Theresa Myer Klein, father of Norman, John, Mrs. Marie Fabish, Bernard, Mrs. Cecelia Myers, and Dorothy Klein, brother of John, Fred, William, and Frank. Funeral Monday, Aug. 4, at 9:30 a. m., from chapel, 3604 Ogden-av. Interment St. Joseph's.

KOUBA—Edward Kouba, beloved husband of the late Maime, fond brother of Frank, Charles, Lewis, Joseph, and Josephine Wippern. Funeral Monday, Aug. 4, at 2 p. m., at chapel, 5130 W. 25th-st., Cicero. Interment Bohemian National. Information Cicero 80 or 2898.

KREMBS—Rowley Krembs, age 9, suddenly, beloved son of Ottmar M. and Vivienne. Funeral services Monday, Aug. 4, 2 p. m., at parents' residence, 167 Park-av., Glencoe. Interment Rosehill.

LEINER—Nettie Leiner, Aug. 1, beloved daughter of Philip and Caroline Leiner, dear sister of William J. and Roy P. Funeral services Monday, Aug. 4, at 2 p. m. at residence, 1455 Cullom-av. Interment Rosehill. Member of Florence Rebekah lodge, No. 1, of Ottawa, Ill., and Constellation chapter, No. 681, O. E. S. Ottawa, Ill., papers please copy.

LITTLE—Effie Moore Little, Thursday evening, wife of Barton L. Little, mother of Elsie C. Kee. Funeral services Sunday, 2:30 p. m., at family residence, 1337 Greenwood-av., Wilmette. Interment private Monday, 10:30 a. m. Pittsburgh papers please copy.

MARTIN—Alfred Thomson Martin, husband of Mabel Streeter, at his residence, Wheaton, Ill., July 31. Funeral services will be held at St. Chrysostom's church, 1416 N. Dearborn-st., at 2:30 p. m., daylight saving time, Monday, Aug. 4. Interment will be at Lake Forest, Ill. All friends are requested to send no flowers to Wheaton.

MATZ—Constantine Matz, beloved husband of Eva, dear father of Martha Gaerditz, Lillian, Edward, Eva Stok, and William, George, Raymond and Adaline. Funeral Tuesday, Aug. 5, at 8:15 a. m., from late residence, 3133 N. Bernard, to St. Francis Xavier church, where requiem mass will be celebrated. Interment St. Joseph's.

McGURK—Rose McGurk, nee Wyman, beloved wife of Joseph McGurk, Aug. 1. Funeral Monday, 10 a. m., at chapel, 3125 Roosevelt-rd.

McWHIRTER — John McWhirter, Aug. 2, 1930, husband of C. Belle McWhirter, father of Mrs. D. F. Gibbs, Mildred E. and Donald B. McWhirter. Funeral services 2:30 p. m. Tuesday at his late residence, 2300 Sherman-av., Evanston, Ill. Interment at Memorial Park cemetery.

MOWAT—William Mowat, Aug. 1, 1930, dearly beloved husband of Anna, fond father of Isobel. Funeral Monday, Aug. 4, at 1:30 p. m., from his late home, 3232 S. Hoyne-av., under auspices of Melrose Abbey lodge, No. 976, A. F. & A. M. Interment Cedar Park. Member of Clan Campbell, No. 28, O. S. C. Kindly omit flowers.

MULVANEY—Julia C. Mulvaney, beloved mother of Eleanor F. Dunn and Anna F. Quill. Funeral Tuesday, 9:30 a. m., from 5823 Washington-blvd., to St. Catherine's church, thence to Calvary cemetery.

NEVEAU—Nelson Neveau, July 31, at 510 W. 42d-st., beloved husband of the late Mathilda, nee Pfeiffer, fond father of Fred and Stephen, Mrs. James Farley, Mrs. Carrie Risher, Mrs. Della Rimek and Mrs. Laura Osborne. Funeral Monday at 8:30 a. m. to St. Gabriel's church. Interment at Holy Sepulchre; particulars Thomas McInerney Sons, Yards 0703.

NOBLE—Dorothye Noble, nee Mueller, Aug. 1, 1930; beloved wife of Charles; mother of Carol Ann; daughter of Helga and the late Elmer Mueller; sister of Florence Balle and Everett Mueller; granddaughter of Minnie Mueller and Charles Larson. Funeral Monday, 1:30 p. m. at funeral home, 318-20 N. Central-av., Austin. Interment Waldheim.

OSBORN—Clark D. Osborn, Aug. 1, at the Hyde Park hotel, husband of Julia E. and father of Dudley P. Osborn and Marguerite O. Clausen. Funeral services at the residence of his daughter, 5106 Kenwood-av., Monday at 11 a. m.

DEATH NOTICES

OSBORNE—Robert Osborne, beloved husband of Katherine, nee Miller, father of Mrs. Delos Youman, Mrs. B. C. Gorham, Helen and Robert Jr.; son of Mrs. Janet and the late William Osborne. Remains at late residence, 6116 S. California-av. Masonic service Monday evening, Aug. 4, at 8 o'clock, by Lawn lodge, No. 815, A. F. & A. M. Funeral Tuesday, Aug. 5, at 9 a. m., by autos to Braceville, Ill.

PAGE—Seth Hubbard Page, age 72 years, husband of the late Elizabeth J., nee Anderson, father of Lee Crumb, George J., Marie G., at his home at Deerfield, Ill. Services Monday at 2 p. m. at the funeral church, 3834 Irving Park-blvd. Interment at Rosehill. Earlville and Norwich, N. Y., papers please copy.

PERDUE—Ida Perdue, nee Suyders, beloved mother of Loretta Towne of Elmhurst, Ill.; sister of Anna Perry, Laura Lewis, Lillian Bourne, Helen Middleton, Alex, Robert, Wallace, and Peter Snyders. Remains at chapel. Funeral Monday, Aug. 4, at 2:30 p. m., at chapel, 63d and Troy-sts. Interment Forest Home cemetery. Member of Fort Dearborn chapter, No. 283, O. E. S.

PETERSEN—Elizabeth O. Petersen, nee Olsen; beloved wife of Albert H. Petersen; fond daughter of Mr. and Mrs. Olaf Olsen; sister of Marie, Nora, Olaf Jr., Jennie, Edwin, Olga, Benjamin, and Hamilton. Funeral Monday, Aug. 4, at 2 p. m. from 5401 Walton-st., to Moreland Lutheran church, corner of Lotus-av. and Huron-st. Interment Woodlawn cemetery.

REESE—William Reese, Aug. 1, suddenly, at his residence, 5227 Drexel-blvd. Husband of Carrie, nee Green; fond father of Nancy. Services at chapel, 4141 Cottage Grove-av., Sunday at 4 p. m., under the auspices of Landmark lodge, No. 422, A. F. & A. M. Interment Muskegon, Mich. Oshkosh, Wis., and Muskegon, Mich., papers please copy.

RIEGER—Anna R. Rieger, nee Metzler, beloved wife of the late August Rieger, fond mother of William, Rose, Helen Sommer and Theresa Rieger, grandmother of Ruth and Billie. Funeral Monday, Aug. 4, at 2 p. m., at chapel, 5701 W. Division-st. Interment Forest Home.

RUGE—Caroline Ruge, age 84 years, beloved mother of Paula Stoll and Albert H. Funeral Tuesday, Aug. 5, at 3 p. m. at 2259 Leland-av. Interment Montrose cemetery. Please omit flowers.

SAGER—Clara E. Sager, Aug 1, widow of Nelson A., mother of Eleanor Louise Sager, sister of William E. Armstrong of New York City. Services Monday, at 2 p. m., at chapel, 5203 Lake Park-av. Interment at Mount Greenwood.

SAMUELSON—Augusta J. Samuelson, Aug. 1, 1930, age 79 years, late of 3229 Wilton-av., dearly beloved wife of the late Gustaf, fond mother of Albert, Gilbert, Theodore, and the late Charles, Selma, Malcolm and Esther, sister of Andrew, Henry and Alfred J. Johnson. Funeral Monday, Aug. 4, at 2 p. m., at chapel, 3176 N. Clark-st. Interment at Graceland.

SCHAFFER—Marguerite Schaffer, nee Fritz, beloved wife of Fred, daughter of Herman C. and Marie, sister of Edwin C.; Aug. 1, in Cleveland, O.

SCHNEEGAS—Ernest C. Schneegas, Aug. 2, 1930, late of 3650 N. Paulina-st., beloved husband of Catherine Schneegas, nee Nye, loving father of Mrs. Esther Benedix. Member of Star council, No. 31, Royal league, charter member of Chicago Electrotypers' union, No. 3. Services at late residence, Tuesday, 2 p. m. Interment Memorial Park cemetery.

SIMON—Rae Simon, aged 70 years, late of 1314 Winnemac-av., beloved wife of the late Joseph, fond mother of Mrs. Mark Solomon, Mrs. Sam Kahl, Charles, Lewis, Jack and Maurice Simon. Funeral Monday, 10 a. m., at chapel, 4911 Broadway. Interment Jewish Waldheim. Omit flowers.

SOMMERFELD—Julius Sommerfeld, beloved husband of Dora E., father of Arthur and Jean. Funeral private.

STEELE—Harry Martin Steele, son of the late Julia and Fred, fond brother of Elmer, Mrs. Mary Goggin, Ray, Julia, Edward, Robert, Mrs. Sally, Quinn, and the late Fred. Funeral Tuesday, 9 a. m., from 524 S. 23d-av., Bellwood, Ill., to St. James' church, Maywood. Interment Mount Carmel. Indianapolis papers please copy.

STEVENS—Clara Edith Stevens, late of 4017 N. Kostner-av.; beloved wife of Arthur G. Stevens; fond mother of Roger, Arthur, and Kenneth; dear sister of Mrs. C. M. Rogers, Fred S. Merchant, Robert W. Merchant and Mrs. Nellie G. Nunan. Funeral Monday, Aug. 4, at 2:30 p. m. at funeral home, 3918 Irving Park-blvd. Interment Rosehill cemetery.

THOMPSON—Albert Thompson, Aug. 2, late of 127 N. Karlov-av. beloved father of Mrs. Margaret Olsen, Austin Thompson, and Mrs. Dorothy Crockett. Funeral at chapel, 4817 Chicago-av., Tuesday, Aug. 5, at 2 p. m. Interment Woodlawn.

THOMPSON—Arthur P. Thompson, at San Bernardino, Cal., July 30, 1930, son of the late Peter and Agnette, brother of Adelaide and George.

TRONSEN—Charles Tronsen, Aug. 1, 1930, beloved husband of the late Gusta, fond father of Mrs. Edna Hewett, Arthur, Orville, Mrs. Blanche Hage and Mrs. Evelyn Van Natta. Funeral Monday at 2 p. m. at chapel, 3314 Armitage-av. Interment Mount Olive.

VANDERSTERREN—Elizabeth Vandersterren, nee Ibes, of 3324 Pierce-av., suddenly, Aug. 1, 1930, beloved wife of Harry Vandersterren; fond mother of Harry J. and Johanna, sister of William and John Ibes. Funeral Monday at 9 a. m. from funeral home, 2166 N. California-av., to Maternity B. V. M. church. Interment St. Joseph's. Information, phone Humboldt 2773.

WAADE—Amelige Waade of 7309 Dorchester-av., beloved wife of the late Herman, loving mother of Mrs. William Koenig and William Waade. Funeral Monday, Aug. 4, at 2 p. m., at her late residence. Interment Oak Hill.

WARNS—John George Warns, Aug. 1, 1930, of 7204 Ridgeland-av., dearly beloved husband of Anna Warns, brother of Mrs. Louisa McMullen and Mrs. Rose McGuire of Mansfield, O.; member of Kensington lodge, No. 804, A. F. & A. M. Services Monday, Aug. 4, at 2 p. m., at funeral home, 214 E. 115th-st. Interment Cedar Park.

WINSBERG—Lucille Winsberg, nee Walder, Friday, Aug. 1, beloved wife of David, fond daughter of William and Sophia Walder, sister of Joseph, Hyman, Mae, Gladys and Mrs. Rose Smith, fond daughter-in-law of Mr. and Mrs. George Winsberg. Funeral services Monday, Aug. 4, 11 a. m. at chapel, 3125 W. Roosevelt-rd. Interment at Waldheim.

ZINK—Dorothy Zink, Aug. 1, 1930, beloved daughter of Charles and Kitty Zink, fond sister of Leroy and Charles Jr. Funeral services Monday, 2:30 p. m., at chapel, 3616 Broadway. Interment Eden.

ANNOUNCEMENTS.

HARTMAN—A monument will be dedicated to the loving memory of Bessie Hartman at O. B. A. cemetery, Waldheim, Sunday, Aug 3, at 2 p. m. Rabbi Rosenbaum.

LOWY—Jeanette Leah Lowy. Husband and children will dedicate a monument to her memory on Sunday, Aug. 3, 2 p. m. sharp at P. O. W. cemetery, Waldheim.

LUBENSTEIN—Annie A. Lubenstein. Monument will be dedicated in her memory Sunday, Aug. 10, at 3 p. m. O. B. A. cemetery, Waldheim.

CEMETERIES.

FAIRMOUNT—20 GRAVE LOT FOR SALE: lot No. 213, Sec. 12A; $850 cash. Ben De Paola, Prospect 2706.

FOR SALE—1 LOT, 6 GRAVE SPACES, ON blvd., opp. Maus., Acacia. One lot, 3 spaces, Waldheim. Tel. Keystone 7464.

CHOICE LOT, OAKRIDGE CEMETERY; SEC 6; perpetual lawn care. $300. Austin 6110.

SELECT 4 GR. LOT IN ACACIA PK. CEMEtery; make offer; priv. party. Kil. 5862.

14 GRAVE LOT, IRVING PK. BLVD. CEMetery, in Lakeside; reas. Sunny. 7958.

LEADERSHIP!! We set the standard of service—at prices within reason
Lain & Son
Caskets as low as $125.00
63rd. and Harvard
Telephone Wentworth 0875
UNDERTAKERS

MAUSOLEUM OR MONUMENT Erected Anywhere Free Booklet
THE OLD AND RELIABLE
CHAS. G. BLAKE CO.
120 South La Salle. Central 5573
Shops 1606 E. 67th St. Open Sundays

MAUSOLEUM MONUMENT ERECTED ANYWHERE
WILLIAM J. BLAKE MONUMENT CO
DISTINCTIVE DESIGNS
BOOKLET FREE!
55 E. WASHINGTON ST. CENTRAL

We have brought to radio a priceless reputation . . .

WE have brought to radio the reputation of General Motors. Our business must uphold a world-wide renown for sound practice, for progressive policies, for permanence, for fair dealing, for an ability to create extraordinary value. ¶ That is why we have built an exclusive dealer organization comprised of men able to meet unusual requirements of character, integrity and responsibility. That is why we have put service on a national basis—with expertly manned, thoroughly-equipped service stations at strategic points throughout the entire country. That is why we have developed an exceptional product—distinguished in appearance, impressive in performance, equipped with the new Tone Selector which lets you emphasize bass or treble at will. ¶ Judge how well we are meeting the obligations of our inherited reputation. Call on the General Motors Radio dealer in your community. You will find him the type of man you prefer to do business with, selling the kind of product you prefer to own . . . a distinctive product . . . a Product of General Motors. ¶ Prices, without tubes—radio models $136 to $172, radio-phonographs $198 and $270—all available on the liberal GMAC plan of convenient payment.

GENERAL MOTORS RADIO CORPORATION, DAYTON, OHIO
GENERAL MOTORS CORPORATION, DAYTON, OHIO
Chicago Zone Office, 35 E. Wacker Drive
All Phones State 8822

STRADER'S, Inc.
6413 S. Halsted St.
Normal 3910

STRADER'S, Inc.
955 E. 55th St.
Plaza 7800

GLASER'S RADIO SHOP
6238 S. Western Ave.
Hemlock 4488

LINDGREN & COMPANY
1859 E. 71st St.
Fairfax 5700

CALUMET BATTERY SERVICE
10146 Ewing Ave.
South Chicago 5233

A. J. PILLINGER
5940 W. Madison St.
Mansfield 2277

GLICK'S MUSIC SHOP
2503 Devon Ave.
Rogers Park 5172

REX RADIO SHOP
Joseph F. Budrik, Prop.
3343 S. Halsted St.
Boulevard 3986

OVERTON RADIO STORE
3649 South State St.
Yards 1640

BART RADIO COMPANY, Inc.
3935 Fullerton Ave.
Albany 8464

LAKE SHORE RADIO CO.
649 Diversey Parkway
(4 doors west of Clark St.)
Lake View 2802

STRAUSS RADIO CO.
1422 Milwaukee Ave.
Brunswick 4869

JOHN M. WIEHL COMPANY
Chicago Heights, Illinois
Phone 577

D. P. S. COMPANY, INC.
718 Lee St.
Des Plaines, Ill.
Des Plaines 39

DRUMMOND RADIO SALES AND SERVICE
173 S. Oak Park Ave.
Oak Park, Ill.
Village 9724

E. M. D. ELECTRIC CO.
9658 Franklin Ave.
Franklin Park, Ill
Franklin Park 356

PIPPIN & WIETZ, INC.
322 W. Burlington St.
La Grange, Ill.
La Grange 4384

NILES CENTER ELECTRIC CO.
8021 Lincoln Ave.
Niles Center, Ill.
Niles Center 90

CRAVATH URGES U. S. RECOGNIZE SOVIET RUSSIA

Predicts Country Would Admit Debts.

Williamstown, Mass., Aug. 2.—[Special.]—Early discussion of the basis for the resumption of diplomatic relations between the United States and soviet Russia was advocated at the Institute of Politics today by Paul D. Cravath of New York, prominent corporation attorney and student of foreign affairs.

Mr. Cravath said he was sorry the American government had not accepted Chicherin's invitation, issued in 1923, to discuss the Kerensky debts owed this country on condition that the reciprocal claims of Russia for damages incurred by allied intervention should form part of the discussion.

Mr. Cravath was certain that soviet Russia would recognize the debts of the Kerensky government.

Defends Amtorg Corporation

Turning to Peter A. Bogdanov, chairman of the Amtorg Trading corporation, Mr. Cravath said:

"I am sure that you and those associated with you have carefully refrained from subversive activities. On the other hand, it is equally clear that the communist party and the third international have been and are likely to continue to be engaged in active propaganda in this country, and it is hard to accept the distinction that the soviet spokesmen draw between the soviet government on one hand, and the communist party and the third international on the other, inasmuch as in the last analysis, the soviet government and the third international are both creatures and are dominated by the central organization of the communist party."

Mr. Cravath declared the dangers of subversive propaganda had been exaggerated and that real harm had been done by those who evoked the specter of the communist danger and who exaggerated its importance.

Mentions Pulp Embargo.

Commenting upon Russia's relations with the United States, Mr. Bogdanov said he was gratified to learn the treasury department had decided to modify the embargo on pulp wood and hoped that the decision would enable Russia to continue its trade with the United States.

Mr. Bogdanov threatened, however, that, if financing of purchases here continued to be unsatisfactory "and if baseless charges against the Amtorg are permitted to gain wide circulation, and obstacles are placed in the way of entry into the United States of our representatives, soviet purchasers will necessarily be forced to change their program with a view to reducing purchases in this country."

TON CLAN WILL HOLD REUNION AT THORNTON AUG. 28

Members of the Ton family, now numbering 868, will hold a reunion in the forest preserve at Thornton on Aug. 28. Dutch costumes will be worn in honor of John Ton, who with his wife moved to Roseland, Ill., now a part of Chicago, from Holland in 1849.

Members of the clan will come from such widely scattered points as New Orleans, Los Angeles, New York City and Tampa, Fla. There will be prizes for the most authentic Dutch costume, for the oldest and youngest relatives present and for the oldest and youngest married couples who attend. Native Dutch dishes will be served, but American games such as baseball and potato racing will be played.

WOMAN DIES OF BULLET WOUNDS.

Barbara Douglas, colored, 37 years old, 5363 Federal street, died in the county hospital yesterday of self-inflicted bullet wounds.

QUEEN MARY IGNORES ROCKFORD INQUIRY ABOUT HER SMOKING

[Chicago Tribune Press Service.]

LONDON, Aug. 1.—Whatever curiosity the Rockford W. C. T. U. has about the question of Queen Mary's use of the cigaret will go unsatisfied for their cabled inquiry, according to all indications this afternoon, will be coldly and completely ignored. The organization sent the queen a cablegram asking whether she used the vile weed but it is highly probable that the question will not only be left unanswered but will not even reach the queen.

So every effort to learn the fate of the cable both at Buckingham palace and at Cowes, where King George and Queen Mary are spending a two week's holiday, was met with the words, "We are unable to give any information about the cablegram. The court has moved to Cowes and it is certain that her majesty will not be disturbed with such a message during the holidays. It will probably be ignored."

It is now generally known that the queen frequently smokes a cigaret after dinner. This was recently commented on in London papers. The Rockford women are the first who have presumed to question her right to smoke. Royal attendants indicated a feeling that the question is an impertinent intrusion.

JAIL MAN WHO OFFERED BRIBE IN CAPONE CASE

Miami, Fla., Aug. 2.—(AP)—Nathan Grebstein, Miami real estate dealer, was sentenced today to serve 60 days in jail for contempt of court for an attempt to bribe Circuit Judge Paul Barns during the trial of a padlock case involving the Miami Beach home of "Scarface" Al Capone.

Sentence was passed by Judge Barns following Grebstein's arrest last night on order of the state Supreme court, which previously had freed him from an indeterminate jail sentence given by the jurist.

When the case was appealed to the Supreme court some time ago the court held Grebstein's commitment was erroneous because the sentence imposed by Judge Barns was indeterminate.

Italian Mint to Make Coins for Vatican State

ROME, Aug. 2.—(AP)—The Vatican City authorities and Finance Minister Mosconi of Italy today entered into a convention under which the royal mint at Rome would take over the coinage of Vatican City currency which will be recognized as legal tender throughout the kingdom of Italy.

U. S. WILL LIMIT EMBARGOES ON SOVIET GOODS

Future Charges Must Be Supported by Proof.

Washington, D. C., Aug. 2.—[Special.]—The treasury department it was made clear today as a result of the controversy over the admission of Russian pulpwood and revocation yesterday of the embargo against that commodity, will issue future embargoes against soviet products only on specific complaints supported by definite evidence.

The department's policy was made known following receipts of another demand from Senator T. L. Oddie [Rep., Nev.], for an order barring Russian manganese under the so-called "anti-dumping" act of 1921 designed to prevent the "dumping" of foreign products in the United States at prices less than the domestic production cost.

Inquiry to be Continued.

Investigations now under way into complaints that convict labor is largely used in Russian coal and manganese mines as well as in the soviet lumber industry will be continued, it was asserted.

In the case of plupwood, it was explained that the treasury department was compelled to bar that commodity pending an investigation that could not have been prosecuted if plupwood continued to have free entry.

Fails to Prove Charges.

It was revealed that Senator Tom Connally [Dem., Tex.], was one of the first to demand an embargo on pulpwood and other Russian lumber products and that while he was invited by Secretary Mellon to support his charges with evidence, the Texas senator has not yet complied.

Senator Oddie, in his latest demand for an embargo on manganese, declared that Russian manganese ore is being offered to American consumers for 25 cents per long ton unit plus the duty, a figure much less than that quoted to European consumers. The senator also asserted that agents of the soviet managanese trust are assuring American customers that they are prepared to under quote domestic producers at all times.

Circus Man Dies as Lion Strikes; Got Mere Scratch

PUEBLA, Mexico, Aug. 2.—(AP)—José Gomez, employé of a circus playing here, today fell dead when a lion which he was feeding struck at him, inflicting a mere scratch.

MRS. JAMES BUYS THE PAPER, AND WANTS SERVICE

Showing the Trials of a Reporter.

The work of a Chicago Tribune correspondent abroad is confined to hunting for news. Witness, in proof, the following episode, which is only one of its kind in the lives of Tribune news gatherers all over the world.

BY M. M. NOWINSKI.

[Chicago Tribune Press Service.]

WARSAW, Aug. 2.—Six-thirty in the morning. And a Sunday morning. The Warsaw correspondent of the W. G. N. is in a deep sleep after a Saturday night party which lasted till five in the morning.

The telephone rings once; it rings twice; and then three times. Finally the correspondent gets up, cursing the world and civilization, telephones included, but at the same time hoping that this morning's call brings news.

It's Mrs. James.

"Hallo! Is this the office of THE CHICAGO TRIBUNE?"

"Yes, madame!

"I would like to speak to anybody who can talk English."

"Well, what can we do for you?"

"I am Mrs. James from America. From Chicago."

"Very glad to meet you."

"Could you come at once to the railway depot? I am in trouble!"

"But, madame, what has happened to you?"

"These Terrible People."

"These terrible people here would not let my Dolly out from the station."

"Who?"

"Dolly, my pet dog. They claim she needs a special passport. Who ever heard that a dog needs a passport? The Poles are terrible."

"I'm sorry, madame, but I am unable to help you."

"But I buy your paper back home. I want service! My dog will die in the station with these terrible people. They do not speak English. I live next door to your chief. I will complain."

He's Fond of Dogs.

"Madame, I suggest that you call the American consulate, or the embassy; they will help you. That is their job, and not mine."

"But it is Sunday."

"Same here, madame."

But, after all, the correspondent is fond of dogs. He goes to the station and finds that nothing can be done, that the dog is safe, and that Mrs. James has left for the hotel. Also, that she called him from the hotel, where she is probably asleep, while he will never catch a wink of sleep, as back home in his office a dozen others are waiting for service because they buy his paper back home.

NEW BUILDING BOARD CALLED BOON TO TRADE

Chicago Leaders Return; Praise Tribunal.

Chicago builders yesterday hailed the establishment last week in Atlantic City of a new tribunal to adjudicate jurisdictional disputes between building trades as a move for labor peace in the nation's construction industry.

The Chicago builders who participated in the joint meeting with labor representatives in the east returned last evening. The delegation extended credit for the new board's establishment to Oscar W. Rosenthal and E. M. Craig and to officials of the National Association of Building Trades Employers.

Meets Four Times Each Year.

It was announced that meetings of the board, which is called the Board of Trade Claims, will be held four times annually and the first one of each year will be a general conference. Mr. Craig, who is executive secretary of the Chicago Building Construction Employers' association, said the labor representatives of the building trades coöperated with the builders and have agreed to recommend the tribunal for final adoption at the convention of the building trades department of the American Federation of Labor early in October.

The new tribunal replaces the one abolished in 1927 after the national building trades department withdrew. That body was composed of builders, engineers, and architects and labor representatives. Two or three of the large unions began to ignore decisions against their members and they had sufficient power to force the withdrawal.

Sees End of Squabble Delays.

"Establishment of the new adjustment board invites public confidence and assures prospective builders of homes and other types of building that once their work is started it will not be upset by delays occasioned by jurisdictional squabbles between building trades," said Mr. Rosenthal, head of the Builders' Association of Chicago.

"It is difficult to estimate the economic loss caused by these needless controversies, but a conservative loss would be $50,000,000 annually."

Mr. Craig declared now is the time to build. He said building materials show a marked decrease in prices as compared with those of 1923.

Cites Lower Material Costs.

"In drawing a comparison between the prices of 1923 and 1930, it is noted that sand, gravel, and lath prices have dropped more than 50 per cent, while the cost of common brick remain unchanged at $12 per thousand. Prices on various grades of lumber have declined 30 to 60 per cent. Steel prices are considerably lower.

"It is a fact that hourly rates of building labor have increased about 30 to 35 per cent and as this item represents 60 per cent of building cost it must be said the efficiency of the mechanics has increased. Since 1923 building equipment, tools, appliances and new materials have been introduced in construction and it is safe to say there is a saving in time of 35 per cent. Manufacturers of building appurtenances have improved their time saving equipment. Today is the logical time to build."

STEAL CLOTHES FROM CAR.

Thieves yesterday looted a parked automobile in front of 648 North Dearborn street of two trunks of clothing belonging to Clare Bryan and his wife, who had parked the car in front of their home before leaving for their vacation.

Standard Oil Filling Stations to Sell Tires Throughout East

New York, Aug. 2.—[Special.]—The Standard Oil company of New Jersey and affiliated companies, serving a vast territory in the United States and the whole of Canada, will enter the automobile tire business, it was disclosed tonight by F. H. Bedford Jr., a director of the company.

Free service, a guarantee and lower prices will be offered to the public in competition with garages, he said. The tires will be handled through the thousands of filling stations maintained by the companies interested.

The latter are, besides the Standard Oil of New Jersey, the Standard Oil company of Pennsylvania, the Standard Oil company of Louisiana, and the Imperial Oil company of Canada.

Service stations of these corporations dot the roads of the whole of New England, New York, New Jersey, Delaware, Maryland, North and South Carolina, Virginia, West Virginia, Louisiana, Mississippi, Arkansas, Tennessee, and Canada.

The decision, Mr. Bedford said, was fostered by the success of the mail order houses, which, of late years, have been doing a huge business, particularly in the less densely populated sections. He estimated the annual tire business of the Sears-Roebuck company alone at between $35,000,000 and $40,000,000.

Lives Twelve Hours with Bullet in Brain, but Dies

Carbondale, Ill., Aug. 2.—[Special.]—Living 12 hours with a bullet in his brain, James Reed, 63, merchant here, died today from a self-inflicted bullet wound. Reed shot himself on the eve of arrest following charges which had been lodged against him by the three fathers of little girls, 14, charging he had taken indecent liberties with the children.

ANY DRESS or COAT
DRY CLEANED AND PRESSED
PLEATED—FANCY—PLAIN
Any Material
FREE PICK UP AND DELIVERY
89c
For 3 or More Garments
Ladies' Felt Hat Cleaned Free Each Order
Men's Suits and Topcoats Same Price
CENTURY CLEANERS
202 South State Street
Harrison 5871-2

A Great Store in a Great City
THE FAIR
The Trend Is to The Fair, Where Smart Style Is Moderately Priced.

New Velvet Berets
Show Your Hair
. . . the more the smarter
$5.00
In Paris . . and in Chicago . . smart women are wearing their Berets far back to show their waves and ringlets. . . Our new Berets are copies of Paris models.
The Fair—Third Floor—Also Oak Park

ALL YOU PAY IS THE BALANCE DUE on This $145 PIANO ACCORDION

$37.52
Think of it! Savings of over $100 on this slightly used Piano-Accordion that costs $145 new for only $37.52. Because this Piano-Accordion has been used so little we will guarantee it. Never again will you have such an opportunity to purchase a quality instrument at such a low price.
OPEN EVENINGS
WURLITZER
329 So. Wabash

Special for Monday and Tuesday!
By All Means See This Wonderful Value Tomorrow or Tuesday
This Is But One of the Many Wonderful Values Offered in FISH'S GREAT AUGUST SALE

"Simmons" Lovely Jade Green or Walnut Bed with "Simmons" All-Cotton Mattress and "Simmons" Enamel COIL Spring
Priced Regularly at $42.50, Monday and Tuesday Only at
$1.00 Cash $25.00 50c Weekly
AN all-"Simmons" Bed Outfit of beauty and quality at a saving of 35%. "Simmons" steel bed in graceful Windsor style—your choice of lovely jade green or walnut brown enamel finish. "Simmons" enamel COIL SPRING, rustproof and sanitary, guaranteed for 20 years. Famous "Simmons" 100% pure cotton mattress, soft and comfortable, covered in heavy, durable ticking. Firmly stitched and securely tufted, with Imperial roll edges. Available in full, twin or three-quarter size.
Note! Price Quoted Is for One Complete Bed Outfit
Loop Store: 208-212 S. Wabash Ave., (Just South of Adams)
1906-1908 Wabash Ave. Near 20th St.
1901-1911 State Street Near 20th St.
822-824 W. 63d Street N. E. Cor. Green
L. FISH FURNITURE CO. EST. 1858
3036-3038 Lincoln Avenue Between Southport and Barry
654-656 W. North Avenue 2 Blocks East of Halsted
2656-2658 W. North Avenue N. E. Corner Washtenaw
Open Tuesday, Thursday and Saturday Nights Till 10 O'Clock

DODGE DEPENDABILITY
TRUE ECONOMY is more than price deep

Owners of the Dodge Six and Eight-in-Line are especially gratified to find that the very features which contribute most notably to the pleasure of owning these fine motor cars are also responsible for their economy, dependability and long life.
The carefully-perfected balance of the engines means less wear and tear from vibration. The floating comfort on the road means that the engine and chassis, as well as the passengers, are virtually free from shock and strain.
The strength and permanent silence of the Mono-Piece Steel Bodies reflect freedom from upkeep expense as well as greater safety. The internal weatherproof hydraulic brakes, which give such reassuringly positive stops, are self-equalizing—require no costly adjusting—reduce wear on tires.
Now more than ever before, Dodge cars combine all of the factors you want most in a motor car. And never has Dodge Brothers ability to give great value been more strikingly demonstrated.
Dodge Six—$835 to $935, f. o. b. factory
Dodge Eight—$1095 to $1145, f. o. b. factory
THE MARATHON CAR STOPS AT NOTHING
Blistering heat, mountain trails, mud or sand—it's all the same to the standard Dodge Eight sedan which is continuously crossing the country in the Dodge Mileage Marathon. No greater demonstration of dependability has ever been attempted. Over 18,000 miles have been run in the first 34 days.
Dodge Eight closed cars are factory-wired for immediate installation of Transitone, the pioneer automobile radio. Other models will be equipped on order. Ask for a demonstration.
Copyright 1930 by Dodge Brothers Corporation 880
DODGE BROTHERS SIX AND EIGHT
DASHIELL MOTOR COMPANY
2542 SOUTH MICHIGAN AVENUE
5454 W. MADISON ST. 3430 N. CRAWFORD AVE. 7722 STONY ISLAND AVE.
5725 BROADWAY 7406 S. HALSTED ST. 2363 MILWAUKEE AVE. 3252 MILWAUKEE AVE.
Gerds Motor Sales..7355 Exchange Ave.
Gunther Motor Sales..3900 Elston Ave.
Brainerd Auto Sales, 8912 S. Ashland Ave.
Bien Motor Sales.1700-8 S. Ashland Av.
Thomas-Beckley Co...1440 W. 63rd St.
Arlington Heights Motor Sales.......Arlington Heights, Ill.
Fiedler-Mohr Motor Co..Blue Island, Ill.
Douglas F. Hinton Garage.Brookfield, Ill.
Melzer Auto Sales......Des Plaines, Ill.
Dicke Motor Sales...Downers Grove, Ill.
Bright Auto & Repair Co...Elmhurst, Ill.
C. M. McDonald..........Evanston, Ill.
Bohling Auto Sales......Hammond, Ind.
A. G. McPherson, Inc..Highland Park, Ill.
D. & M. Motor Sales......Lemont, Ill.
Baumhardt Bros.....Morton Grove, Ill.
Thompson Motor Co.......301 Madison St., Maywood, Ill.
Park Ridge Garage Co...Park Ridge, Ill.
Holstein Bros. Corp.........Wheaton, Ill.
Miles M. Vondra & Co.......6224 W. 22nd St., Berwyn, Ill.
Lombard Sales & Service Co.........Lombard, Ill.
Roseland Motors, Inc.........10634 Michigan Ave.
NEW 2-DOOR SEDAN PLYMOUTH $565 F.O.B. FACTORY
SOLD BY DODGE BROTHERS DEALERS EVERYWHERE

WHEAT POLITICS AND PARTY RULE KANSAS ISSUES

Republican Governorship Is Chief Contest.

BY ARTHUR EVANS.

[Chicago Tribune Press Service.]

Topeka, Kas., Aug. 2.—[Special.]—Wheat politics and a struggle between the old guard, all slicked up with modernistic trimmings, and the old line Bull Moose red bandanas, some of whom have evolved into conservatives, make Tuesday's primaries the hottest battle Kansas has seen in twenty years. Two United States senators and a governor, all Republicans and all three editors, are up for renomination and a curtain raiser for a fall campaign in which Republicans and Democrats expect to tear the wheat belt wide open.

Tuesday's Republican scrimmage centers on the governorship, and the fight has attained national interest by virtue of the controversy between Gov. Clyde M. Reed and Alexander Legge, head of the federal farm board, over reduction of wheat acreage.

Reed Has Dry Support.

Gov. Reed, who used to be secretary to Henry J. Allen when he was governor and who appointed Allen senator when Charles Curtis stepped up from the senate into the vice presidency, is opposed by Frank Chief Haucke, a former commander of the Kansas American Legion. Haucke has the blessing and support of the old guard headed by David W. Mulvane, Republican national committeeman; George A. Clark, who was the Curtis manager; J. N. [Poly] Tincher, who nominated Curtis at Kansas City, aided by a new guard largely recruited from the Legion. Reed is supported by Senator Allen, William Allen White of "what's the matter with Kansas" fame, the anti-Saloon League, and the dry forces which succeeded in getting Judge Richard J. Hopkins, an ex-league lecturer, on the federal bench. Also at his disposal is a well-oiled and expansive state machine.

Another Fight in Fall.

The old guard politicians, unhorsed by Reed two years ago, are making a prodigious effort to get back into control. If Reed wins in the primaries, a furious contest is expected in the fall, if the Democratic nomination is won by Harry H. Woodring, another ex-commander of the Kasas Legion. Woodring is opposed in the Democratic primaries by Noah L. Bowman, an old wheel horse with an inborn Populist outlook, who was chairman of the tax commission under Gov. Jonathan Davis.

Senator Arthur Capper has no opponent in the Republican primaries—nobody wanted to run. Jonathan M. Davis, ex-governor, is without opposition for the Democratic nomination against Capper, and this is expected to give the wheat belt a whirlwind next fall. Davis is already out spanking the tariff and "Hoover 65 cent wheat," and unless general conditions improve Capper is expected to be up against the fight of his life.

Senator Henry J. Allen has three opponents, which is to his advantage. Running against him are Ralph Snyder, president of the farm bureau; Congressman W. H. Sproul of Sedan, and James F. Getty, an ex-state senator of Kansas City.

Allen Changes His Spots.

In the case of Allen an interesting development has occurred. Allen is an old Moose of 1912, and a former governor. Two years ago he turned down Curtis, the "Kansas favorite son," and Frank O. Lowden, the western equalization fee farm plank candidate, and supported Hoover's campaign. He announced he would not take the senate vacancy if Reed became governor and had the appointment, and Curtis hung on to his seat in the senate right up to the time he went in as Vice President and Reed had become governor. Then Allen changed his mind and was appointed senator by Gov. Reed, who used to be his secretary, while the old guard frothed at the mouth, and even reproached Curtis for not resigning earlier while Ben Paulen was still governor. Much of that has vanished, however. Senator Allen has been so close to Hoover, that the old guard is not pushing him around, for the old guard's shibboleth is party regularity, and Allen has been a regular of regulars at Washington. Added to that the industrial court which Allen set up as governor has been largely forgotten, and labor is now indorsing him.

SHOE STORE HELD UP.

A sunburned robber entered a shoe store at 40[illegible] Irving Park boulevard yesterday afternoon, held up the proprietor, Harry Simon, and his clerk, Benjamin Kushnir, and escaped with $60.

BECOMES BRIDE

MRS. JOHN VOELKER.
[Drake Studio Photo.]

Charlevoix, Mich., Aug. 2.—[Special.]—Miss Grace Elizabeth Taylor, daughter of Mr. and Mrs. Frank Flagg Taylor of Oak Park, Ill., and John Donaldson Voelker, son of Mr. and Mrs. George Voelker of Ishpeming, Mich., were united in marriage this afternoon. The ceremony was performed by the Rev. Roy Vale, pastor of the First Presbyterian church, Oak Park, and the Rev. C. W. Sidebotham, East Jordan, Mich., in the garden at the Taylor summer home at Sequanota, near Charlevoix. The bride, whose father is vice president of the Continental Illinois Bank and Trust company, is a popular member of the social set of Oak Park.

NYE CHARGES MRS. REINECKE EVADED HIM

She'll Be Witness This Month.

[Chicago Tribune Press Service.]

Washington, D. C., Aug. 2.—[Special.]—Deliberate evasion of a subpoena to testify during the campaign hearings in Chicago last month was charged against Mrs. Mabel G. Reinecke today by Senator G. P. Nye [Rep., N. D.], chairman of the special senatorial investigating committee.

Tentative plans for a resumption of the Chicago hearings on Aug. 25, with Mrs. Reinecke, former collector of internal revenue and now a member of the city election board, as the chief witness, were announced by Nye following receipt of a telegram from Mrs. Reinecke assuring him of her willingness to testify.

"My information," said Senator Nye today, "is that Mrs. Reinecke, aware that her testimony was desired, was in Chicago for at least two days while the committee's process servers searched for her with a subpoena, and that knowing a subpoena had been issued for her appearance, she nevertheless left Chicago to vacation on a Montana ranch."

Mrs. Reinecke is regarded by Nye as the "major liaison" between Representative Ruth Hanna McCormick, the successful candidate for the Republican senatorial nomination, and the various groups which supported her. Mrs. Reinecke's explanation of the check drawn by her husband and contributed to the McCormick campaign fund is particularly sought by the committee, according to Nye.

The proceeds of $2,500 check given to Mrs. McCormick in September, 1929, by Col. R. R. McCormick, publisher of THE CHICAGO TRIBUNE, were turned over, according to Mrs. McCormick's testimony, to Mrs. Reinecke to be given later to one of the auxiliary campaign organizations. On Oct. 4, 1929, Nye pointed out, Mrs. Reinecke handed Clarence Avildsen, treasurer of the Illinois Young People's Republican clubs, a check drawn by her husband, George Reinecke, and in the absence of other explanation of its source, the contribution was credited by Avildsen to Reinecke.

Nye disclosed that an executive session of the committee will be held in Chicago, probably on Aug. 20, to receive reports from investigators who have been at work in the state since the hearings last month were recessed and also to finally decide what other witnesses in addition to Mrs. Reinecke will be heard.

DRY LAW TEST PETITIONS READY FOR STATE FILING

More Signers than Needed Ask Illinois Vote.

BY PARKE BROWN.

The three big petitions providing for a prohibition referendum throughout Illinois at the election on Nov. 4 have gone over the top. More than the required number of signatures have been obtained and the petitions will be filed at Springfield some day this week.

Bernard W. Snow, chairman of the Republican county central committee of Cook county, announced yesterday that each one of the three documents now bears the signatures of 350,000 voters and that before they are filed the total number on each is expected to approximate 400,000, giving a total of about 1,200,000 names on the three.

Only 310,000 Signatures Needed.

The statute on referendums on questions of public policy requires that petitions of this sort be signed by at least 10 per cent of the registered voters. Ten per cent of the vote cast for governor in 1928 is 301,201. Ten per cent of the presidential vote in the same year is 310,749.

Chairman Snow expressed satisfaction over the success of his campaign.

"We might well have been content with just a few thousand over the 310,000 mark," he said, "but we thought it would be safer to go up to 350,000 in order to safeguard the petitions against attack on grounds that a small percentage of the signers were not registered voters or some similar point. But the volunteers found that almost every voter was willing and glad to sign, so that the totals exceed our biggest hopes.

Reports Downstate Sentiment.

"Several wards have reported that their canvassers did not meet with a single refusal, so that these petitions represent the almost unanimous sentiment of those to whom the subject was presented.

"Similar reports come to us from some of the many large downstate counties."

The texts of the three questions now considered certain of being submitted to the voters in November are as follows:

"Shall the eighteenth amendment to the constitution of the United States which among other thing prohibits the manufacture, sale or transportation of intoxicating liquors for beverage purposes within the United States, be repealed?"

"Shall the congress of the United States modify the national prohibition act to enforce the eighteenth amendment to the constitution of the United States [commonly known as the Volstead act] so that the same shall not prohibit the manufacture, sale or transportation of beverages which are not in fact intoxicating as determined in accordance with the laws of respective states?"

"Shall the Illinois prohibition act be repealed?"

Each of these is covered by a separate petition Special, rigid frames to serve as binders are being made. Each petition will stand approximately six feet in height.

Statement Is Issued.

"The petitions," said a statement issued from county headquarters, "have been circulated in Cook county by the Republican central committee, which assumed the responsibility after the Democrats found themselves unable to agree whether there should be any referendum on the wet and dry question.

"They were circulated by volunteers without the expenditure of a single dollar except for the cost of printing the forms.

Chairman Snow said that obtaining signatures in the lake shore wards and other home owning sections was as simple and easy as in congested and semi-industrial districts. The 4th, with more than 14,000 signatures, was the banner ward. Others that exceeded their quota of 150 signatures to the precinct were the 6th, the 16th, the 37th, the 44th, and the 47th.

DEFECTIVE SPEECH CORRECTED

By the successful methods practiced in the famous Vienna University Clinic.

The remedy lies entirely in the educational development and training of the muscular vocal apparatus. No operations—no medicine.

Stuttering
Stammering
(Lisping and the Like)
Incomprehensible speech from operation for Cleft Palate or due to deafness
Children who do not speak.
High-pitched voices lowered.
Weak voices strengthened.
Lost voices restored.

Consultation Free

The VIENNA School for Speech Defects

B. LEWIS, Director

Suite 1013, De Paul Bldg., 64 E. Lake St. Telephone Central 3353.

Send for Free Booklet

100 BRAND NEW MODEL 46 CHASSIS TRIPLE SCREEN-GRID RADIOLA

$59.95 COMPLETE

Nothing Else to Buy

THINK OF IT! A saving of over $100 on this brand new, triple screen grid Radiola that sold for $189—for only $59.95, complete.

Housed in a beautiful, open-faced, lowboy, matched walnut Cabinet. Act quickly. The quantity is limited, so hurry—only 100 to sell.

Pay Only $2 Weekly

OPEN EVENINGS

WURLITZER

329 South Wabash

ANNOUNCEMENT!

For a Limited Time Only

Dresses Dry Cleaned!

PRESSED—FINISHED—SILK—WOOL—
VELVET—PLEATED OR PLAIN

Men's Suits and Topcoats

50c

CASH AND CARRY—NO DELIVERIES

No strings attached to this offer. Only one price—we do not switch you to a higher price on the pretext of Better Cleaning—one class of cleaning—THE BEST. Workmanship guaranteed.

Tear this ad out—wrap your garments now and bring them in while these prices last.

STATE-LAKE CLEANERS

STATE-LAKE BUILDING

DEARBORN 6846 190 North State Street Suite 300

WE CLEAN DRAPES, CURTAINS, BED SETS, BLANKETS, ETC., AT AMAZINGLY LOW PRICES

STATE CORNER MONROE **BEDELL** STATE CORNER MONROE

August CLEARANCE

9 O'CLOCK TOMORROW MORNING

"The Lowest Prices of the Entire Year"

. . . And here it is . . . all ready for you . . . all ready for hundreds of women who are waiting . . . all ready for this Bedell August Clearance with thousands of new Summer Dresses, Coats and Accessories at prices Far Less Than Actual Manufacturers' Cost.

Imagine Buying New Summer Dresses for $7.50
In the Jean Bedell Shop
That Customarily Sell for $18.75 and More

Is it any wonder that those who are acquainted will be here early and waiting to share in this tremendous distribution of Bedell Values?

Is it any wonder that women who are acquainted have been waiting and anticipating this annual Bedell Clearance Event that means so much to many?

No, indeed! When women know and realize that it is possible to buy new Summer Dresses and Coats and Accessories at such ridiculously low prices, it is high time for women to become eager and anxious to take full advantage of such an opportunity as this happens to be.

And that is not all. There are New Summer Dresses for $10.00 that regularly sell for $25.00. There are New Summer Dresses for $14.75 that regularly sell for $29.75. And dresses for $17.75 that sell for $35.00 and more.

And if that is surprising, please note this . . . New Summer Coats, mind you, at $10 . . . that are regularly sold for $25. Coats at $15 . . . that are regularly sold for $39.75. And Coats for $20 that are usually offered for $49.75 and $55.

Yes, this IS a Clearance Sale with a Purpose and a Promis e that will be demonstrated in Bedell Values so significant and real that women will remember it with a profit th at is as large as it is different in its drastic savings appeal.

New Summer Dresses *that are regular $18.75 and $16.75 Values . . . . at* *Offered in the Jean Bedell Dress Shop*	$7.50	*Regular $1.65* Silk Chiffon Hose *(irregulars) at*	79c
New Summer Dresses and Ensembles *that are regular $25.00 Values . . . . . at* *Offered in the Third Floor Dress Section*	$10.00	*Regular $1.98* Silk Chiffon Hose *(irregulars) at*	99c
New Summer Dresses and Ensembles *that are regular $29.75 Values . . . . . at*	$14.75	*Regular $1.98 Extra Sheer* Chiffon Hose *(Every Pair Perfect) . . . . . . at*	$1.19
New Summer Dresses and Ensembles *that are regular $35.00 and $39.75 Values . . at*	$17.75	New Fall Felt Hats *that would be regularly priced at $5.00 . . Special for this Sale at*	$3.50
New Summer Coats *that are regular $19.75 and $25.00 Values . . . . at*	$10.00	*Smart* New Summer Sweaters *in sleeveless or long sleeved styles. Regularly $7.98 . at*	$1.98
New Summer Coats *that are regular $30.00 and $39.75 Values . . . . at*	$15.00	*Regular $5.98* Sport Dresses *. . . . . at*	$2.98
New Summer Coats *that are regular $49.75 and $55.00 Values . . . . at*	$20.00	*100 Actual $16.75* Sport Frocks *. . . now*	$5.98
New Summer Coats *that are regular $55.00 and $59.75 Values . . . . at*	$25.00	*All New* Summer Bags *will be priced at* 1.00 *and*	$1.98
		Silk Slips *will be priced at . . .* $1.98 *and*	$2.98
		Garter Belts and Brassieres *Actual $1.25 Values, will be priced . . . . . . at*	59c
		Crepe de Chine Chemise, Dance Sets *and* Stepins *in new styles, will be priced at . . . . . .* $1.69 *and*	$2.69

BEDELL BASEMENT

New Summer Dresses that are regular $6.98 values . . . . at	$1.00	*New Summer Coats that are regular $24.75 values . . . . at*	$8.00
New Summer Dresses that are regular $8.98 values . . . . at	$4.00	*New Summer Coats that are regular $39.75 values . . . . at*	$15.00
New Summer Dresses that are regular $12.95 values . . . . at	$7.00	*New Summer Suits that are regular $29.75 values . . . . at*	$10.00

PLAN RANDOLPH I. C. DEPOT FOR 60 YEAR SERVICE

Station Tracks to Double Capacity.

BY OSCAR HEWITT.

The Randolph street suburban station, for the construction of which bids were asked yesterday by the Illinois Central railroad, has been designed to accommodate that railroad's commuter traffic for the next 60 years. This is twice as long as any other transportation building heretofore erected has been deemed adequate.

The I. C. engineers' estimates indicate that they expect the rate of traffic increase on their lines to be 20 per cent greater in that period than the estimated rate of increase in Chicago's population.

The station proper will be hidden. It will be placed in an excavation some 30 feet deep immediately below the Randolph street viaduct, which will have a width of 128 feet. It will have two entrances, both on Michigan avenue. One will be on the north side of Randolph street and the other in the location of the present entrance on the south side of the street. Stairways will lead from these entrances to the station assembly room to the east, which will cover an area of 128 feet by 225 feet. From this large room will be stairways leading to the train platforms.

Electric Train Indicators.

Below the station at the west end, and at intervals to the east will be various operating facilities. One of these will be the heating plant, which will supply washed and heated air for the station. Another room will be devoted to train dispatching, which will utilize electricity to indicate train locations and movements.

The station and the viaduct above it will rest on 50 pillars which will go down 95 feet to bed rock.

The train layout provides for six tracks about 800 feet long. They will be served by three platforms and will be sufficient in length to operate 12 car trains. At present the I. C., with a few exceptions, operates only six car trains, so that the track layout contemplates twice the capacity now utilized in suburban service. In addition two other tracks are to stretch southward from Randolph street, one 600 feet long and the other 800 feet long.

Three Throat Tracks.

For many years under steam operation there was only one throat track to the Randolph street station. Under the new design there are to be three throat tracks. All of these features are to contribute substantially to increased capacity.

At South Water street, the north end of the track layout, there will be another suburban station. In part this will be temporary until South Water street is extended eastward over the I. C. tracks by means of a viaduct. At the same time Lake street will also be extended eastward. The Illinois Central is obliged to construct these two viaducts and set aside the air rights for streets. When these viaducts are completed a permanent station of considerable capacity will be built at South Water street.

To Be Complicated Task.

D. L. Brumley, chief engineer of the Illinois Central, said yesterday that the Randolph street station and viaduct will be a complicated task.

"I think the contractors will require about three weeks to figure the job," he said. "In addition to the construction work, we must devise methods by which the suburban patrons will not get mixed up with the workers doing the construction. The public must be served. And it will therefore take a little longer to complete the job, but the Illinois Central desires to put the new facilities in operation as soon as possible."

POLICE TO GUARD PRAYER MEETING AFTER QUARREL

Wood River, Ill., Aug. 2.—[U. P.]—Police will be presest at further services of the First Baptist church here as a result of recent quarrels among the congregation, it was anounced today.

The pastor, Milo Moore, decided upon police protection after he was forced to call authorities Wednesday to quell a threatened fist flight among factions of the church.

"Wednesday we held our regular weekly prayer meeting and after that our monthly business meeting. Some of the members began arguing among themselves and when my husband sought to stop them we was invited outside to fight it out," Mrs. Moore said.

"Instead of fighting my husband called the police but the trouble makers left before the officers arrived."

"My husband has made arrangements to have several police in the congregation at the next prayer meeting to prevent a similar situation," she said.

DIES OF INJURY FROM FALL.

James Scanlan, 67 years old, 12 South Peoria street, died in the county hospital yesterday of a skull fracture suffered in a fall on July 24.

Out for Senate

MAYOR ANDREW GILLES.
[Associated Press Photo.]

Fitchburg, Mass., Aug. 2.—(AP)—Mayor Andrew J. "Bossy" Gilles of Newburyport today was a candidate for the Republican nomination for United States senator.

He assembled friends in a lunchroom last night and announced his candidacy. "I am going to be the next United States senator and you can put that in your hat," he said.

CALLES, 52, 'IRON MAN OF MEXICO,' WEDS GIRL OF 25

Simple Ceremony Is Held on His Farm.

MEXICO CITY, Aug. 2.—(AP)—In the rustic setting of his Santa Barbara hacienda, and with the simplest of ceremonies, Gen. Plutarco Elias Calles, former president of Mexico and "iron man" of her politics since, married Senorita Leonor Llorente, 25, at 2 p. m. today.

Fewer than a dozen persons witnessed the brief ceremony, which was held on the screened in porch of the hacienda while farm activities went on uninterrupted. Only two of the general's children by his first wife, who died three years ago, were present.

A Rustic Setting.

While the local judge read the marriage lines, two workmen of the estate, unaware of what was going on in the house, proceeded to unload a truck load of wood not many feet away. Across the road in front of the house, farm hands were plowing, and in the poultry house 100 feet away roosters crowed and hens cackled. A small group of soldiers wandered aimlessly over the front lawn.

Gen. Calles, who is 52 years old, and Senorita Llorente were both dressed in street clothes. The marriage was a civil ceremony, and entirely lacking in ostentation. Secretary of the Interior Riva Palacio and a few other high government officials, T. A. Robinson, the general's American son-in-law, and Ramon Solido, a close friend of the general, were among those present.

Bride Is a Singer.

The witnesses were Senora Llorente, mother of the bride, Ramon Solido, Mr. and Mrs. T. A. Robinson, Alfredo Calles, and Secretary Riva Palacio.

In contrast to the simple ceremony, the table of wedding gifts was loaded down with what one of the witnesses described as "many and very expensive gifts of diamonds and other jewels, all of enormous value."

The bride, besides being a promising voice student, studied law and dentistry at the National Preparatory school. She is a native of Yucatan but came to Mexico City several years ago and until the time of her marriage resided with her mother in this city. She speaks fluent English as well as French and Spanish and is well known in the American colony.

Dollar Liner Sails After 2 Day Delay Caused by Fire

Jersey City, N. J., Aug. 2.—(AP)—Delayed two days by a fire which swept its hold at a Jersey City pier Thursday, the President Harrison of the Dollar lines sailed at noon today on a cruise around the world. It carried toward Havana, its first stop, 39 passengers of 62 originally scheduled to make the trip.

FIRST ILLINOIS VETERAN GETS NEW PENSION

40,000 Men in This Area Expected to Benefit.

Lee Saunders, 3704 Cottage Grove avenue, is the first war veteran in Illinois to receive a check for disability pension under the legislation recently enacted by congress. Saunders, who qualified for permanent disability benefits, served in the world war with company I of the 370th infantry, Illinois' Negro regiment.

Veterans bureau officials, meanwhile, are preparing to handle a far larger number of pension claims than was expected when the legislation was passed.

"It was first thought that only 9,700 veterans in Illinois and the three Indiana counties—Lake, Porter, and La Porte—which we serve would be affected by the new disability law," said W. B. Carroll, chief of contact for the United States veterans bureau at Edward Hines Jr. hospital at Maywood. "But the figures will run much higher—about 40,000."

"More than 4,000 applications have been received since they started arriving about July 20. About 500 are coming in daily. We have sent application blanks to the American Legion, American Red Cross, Disabled American Veterans, and Veterans of Foreign Wars, who are our recognized representatives, and we have sent back to Washington for more.

Regarding Veterans Eligible.

"Although the new law will provide benefits for thousands of veterans who could not show that their disabilities were traceable to service, there are some classes of veterans who are not entitled. For instance, no benefits are payable to a veteran suffering from a social disease. No benefits are payable to a veteran who has paid a federal income tax for the preceding year, and no benefits are payable if a veteran is receiving disability compensation.

"In order to be eligible, the veteran must have served at least 90 days before Nov. 11, 1918, and must have been honorably discharged. It must also be established that his disability is permanent in character and at least 25 per cent disabling. The amounts payable range from $12 to $40 a month."

There are still many veterans, Mr. Carroll asserted, who have not applied for benefits at any time, but who are suffering from disabilities that were caused directly by their war service.

Tells How to Apply.

"In such cases," he said, "application should be made both under the old and new laws, and separate applications are necessary in order to protect their rights. The old time limit for filing claims under the old law expired April 6, 1930. This time limit has been eliminated. Claims under the old law again may be filed. There will be thousands of applications under the new law, and it is advisable for those who are disabled to get their applications in early. There will be considerable delay in handling all of these cases, mainly due to the fact that each veteran applying must have an examination by a board of three physicians before his case can be rated."

2 ESCAPE AUTO THAT PLUNGES INTO A STREAM

New Haven, Conn., Aug. 2.—[Special.]—The cool headedness of Maj. Francis Fuller, U. S. A., and his wife saved them from drowning late last night when the sedan in which they were riding left the Boston Post road, a mile from Saybrook, crashed through a fence, dived into Oyster river and sank in the water.

The machine landed upright on the river bottom and despite the pressure of the water both were able to open the doors of the water bound machine. They came to the top and swam to the river bank. With the exception of bruises neither one was hurt.

ARMY CALLS HALT ON GIVING FLYING SHOWS

Washington, D. C., Aug. 2.—[Special.]—Assistant Secretary of War F. Trubee Davison, in charge of aviation, today issued an order that army aircraft will no longer be authorized to attend dedications of airports in localities of less than 50,000 population.

Increasing demands for army planes and blimps at municipal flying field openings are hampering training schedules and menacing air corps tactical development, the assistant secretary explained.

"If we did not put a brake on this activity the military usefulness of our pilots would be impaired and the air corps would be transformed into a flying circus," he said.

Secretary Davison gave assurance that every effort will be made to encourage public interest, through field exercises, attendance by the air corps at the national air races, and special cross country flight missions.

Deaf Hear Again Through New Aid

Earpiece No Bigger Than Dime Wins Enthusiastic Following, Ten-Day Free Trial Offer

After twenty-five years devoted exclusively to the manufacture of scientific hearing aids, the Dictograph Products Co., Inc., Dept. 508M, 180 North Michigan Blvd., Chicago, Ill., has just perfected a new model Acousticon that represents the greatest advance yet made in the re-creation of hearing for the deaf. This latest Acousticon is featured by a tiny earpiece no bigger than a dime. Through this device, sounds are clearly and distinctly transmitted to subnormal ears, with wonderful benefit to hearing and health alike. The makers offer an absolutely free trial for 10 days to any person who may be interested, and a letter will bring one of these remarkable aids to your home for a thorough and convincing test. Send them your name and address today.

for Economical Transportation

CHEVROLET

CHEVROLET ANNOUNCES
DE LUXE WIRE WHEELS
at no extra cost

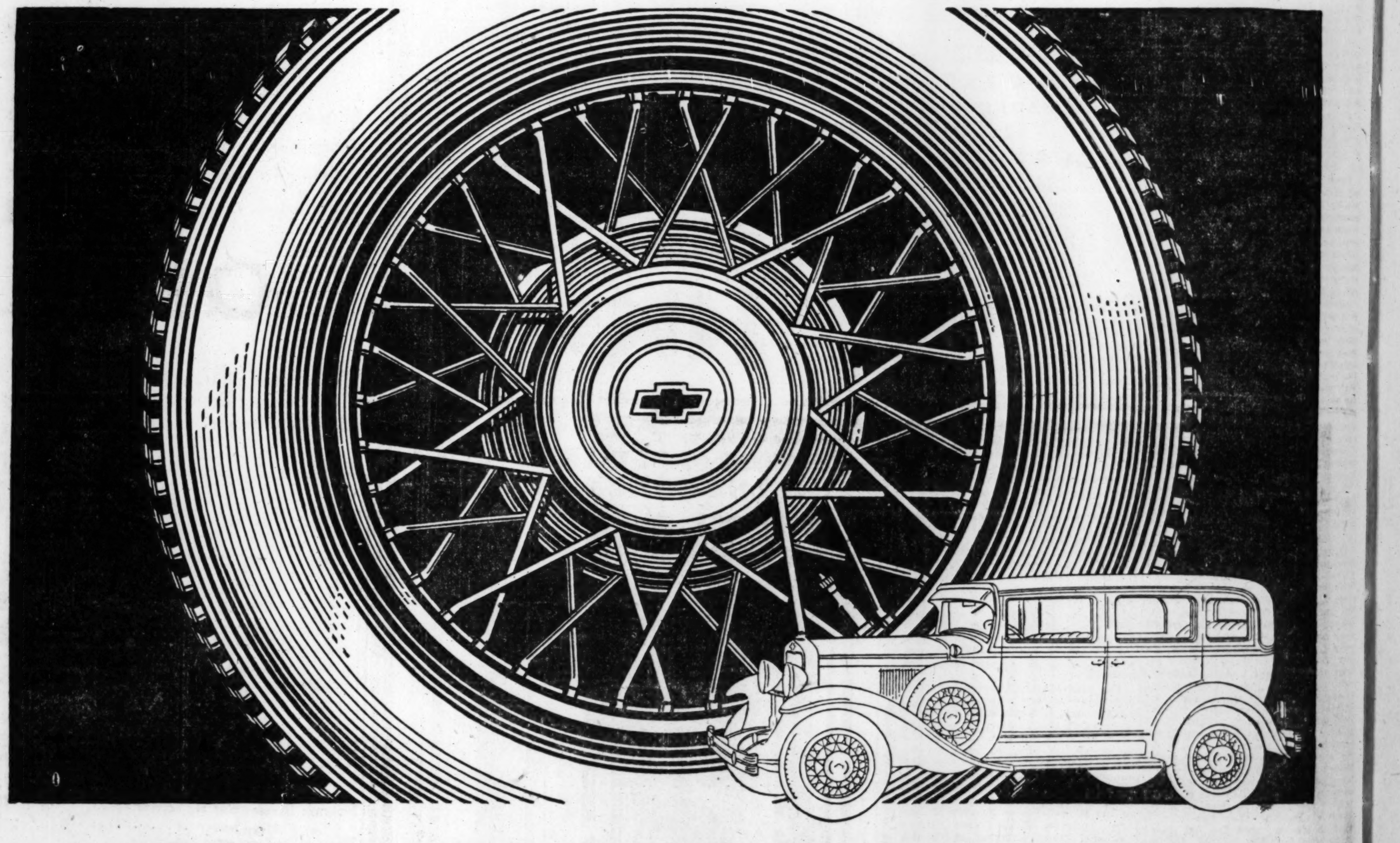

Chevrolet again adds extra value to the Chevrolet Six! Those who prefer may now have any Chevrolet passenger model equipped with beautiful de luxe wire wheels—*at no additional cost!*

Designed especially for Chevrolet, these wheels incorporate many important features that have won favor on cars much higher in price. And they give an added touch of individuality to a car already famous for its stylish, modern beauty.

The ornamental hub caps are unusually large, and are finished in sparkling chromium plate. The bolts that hold the wheel in place are located *inside* the hub—thus assuring a smarter, more clean-cut appearance. The spokes are short and sturdy—the wheel construction is extremely rugged. Moreover, this Chevrolet wheel has an unusually large *number of spokes*—a feature that assures extra strength and durability.

A variety of attractive new colors

In addition to this de luxe wire wheel equipment, Chevrolet now makes available a wide choice of attractive new color combinations on all models—colors that are rich, distinctive and pleasing to every taste.

You are invited to come in—NOW—and attend the first showing of six-cylinder Chevrolet models with these striking new colors and wire wheels.

Sport Roadster.........$555
Coach.........$565
Coupe.........$565
Sport Coupe.........$655
Club Sedan.........$665
Sedan.........$675
Special Sedan.........$725
(*6 wire wheels standard on Special Sedan*)
ROADSTER or PHAETON $495
Sedan Delivery.........$595
Light Delivery Chassis.........$365
Roadster Delivery.........$440
(*Pick-up box extra*)
1½ Ton Chassis.........$520
With Cab.........$625
Prices f. o. b. Flint, Michigan. Special equipment extra.

SEE YOUR NEAREST CHEVROLET DEALER

SOUTH
YANSON CHEVROLET CO. Chicago Heights, Il.
RIDGEWAY MOTOR SALES Lansing, Il.
YOUNG & HOFFMAN 9220-24 S. Ashland Ave.
CLARKE-HULETT CO. Midlothian, Ill.
ARGO MOTOR CO. 6211-15 Archer Ave., Argo, Ill.
ASHLAND AVE. MOTOR SALES 5436-42 S. Ashland Ave.
BAUMAN CHEVROLET SALES 3516-20 Archer Ave.
CALEY BROTHERS 10524-30 S. Michigan Ave.
WITTE MOTOR SALES 12742 S. Western Ave. Blue Island, Ill.
HARVEY CHEVROLET SALES Harvey, Ill.

SOUTH—*Continued*
SCHULLER & HAFFNER CHEVROLET COMPANY 2610 S. Michigan Ave.
McMANUS MOTOR SALES 6711 S. Western Ave.
NEIBURGER CHEVROLET CO. 7744 Stony Island Ave.
A. J. OOSTERBEEK MOTOR CO. 7541 S. Halsted St.
ORME & SHEETS MOTOR CO. 6522 Cottage Grove Ave.
SUPERIOR MOTOR SALES 6943 S. Halsted St.
SEIP CHEVROLET CO. 8622 Commercial Ave.
VANDERPLOEG & REITVELD South Holland, Ill.
NORTH
ALBANY PARK MOTOR SALES 3102 Lawrence Ave.

NORTH—*Continued*
BLAMEUSER CHEVROLET SALES Niles Center, Ill.
DES PLAINES MOTOR SALES Des Plaines, Ill.
KUSHLER CHEVROLET SALES 6317 Broadway
MILWAUKEE AVE. MOTOR SALES 2504 Milwaukee Ave.
NELSON CHEVROLET SALES 2849 N. Clark St.
NICKEY CHEVROLET SALES, INC. 5010 Irving Park Blvd.
MILLER CHEVROLET SALES 1832 W. Irving Park Blvd.
CLARK MAPLE MOTOR SALES 1038 N. Clark St.
G. W. ZANDER MOTOR SALES Arlington Heights, Ill.
TRI-CITY MOTOR CO. 32 Main St., Park Ridge, Ill.

NORTH—*Continued*
EGAN CHEVROLET SALES 5145-47 Milwaukee Ave.
UPTOWN MOTORS CORPORATION 4859 Broadway
WESCOTT-SCHONLAU CO., INC. 1245 Chicago Ave., Evanston
WEST
CLAYTON-DEAN CHEVROLET CO. 2500 Washington Blvd.
ROOSEVELT MOTOR SALES 3838 Roosevelt Road
ELDRIDGE MOTORS, INC. 6837-41 Ogden Ave., Berwyn, Ill.
DES PLAINES VALLEY MOTOR SALES Lemont, Ill.
McINERNEY MOTOR CO. 2715 N. Cicero Ave.
WEST AUTO SALES 8th Ave. at Washington Blvd. Maywood, Ill.
1201 Lake St., Melrose Park, Ill.

WEST—*Continued*
DRIJE MOTOR SALES 6528-36 Roosevelt Road, Berwyn
GEO. W. DURST CHEVROLET CO. 1147-59 W. Jackson Blvd.
McLOUGHLIN-O'DONNELL CHEVROLET CO. 512 Burlington St., La Grange, Ill.
ELMWOOD PARK MOTOR CO. 7229-35 W. Grand Ave.
KEENAN CHEVROLET SALES 5323-25 W. 22nd St., Cicero, Ill.
LEWIS AUTO SALES 3400 Ogden Ave.
MURRAY SERVICE & MOTOR CO. 652 Madison St., Oak Park, Ill.
RAY O'CONNELL MOTOR CO. 4625 W. Madison St.
KOLSETH-REID CHEVROLET CO. 5400 W. Chicago Ave.

SIX-CYLINDER SMOOTHNESS AT LOW COST

Liggetts
BUCK & RAYNER BUCK & RAYNER
For Monday and Tuesday
OUR GREATEST OPTICAL SALE
State & Monroe
State & Madison
Lenses and Shell Frames Complete.

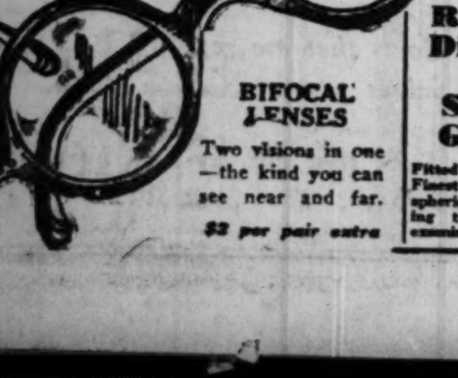

$2.95
BIFOCAL LENSES
Two visions in one—the kind you can see near and far.
$2 per pair extra
Reading Distance or Sewing Glasses
Fitted to your eyes. Finest quality Toric spherical lenses, including triple check eye examination.

CORN PRODUCERS FIND OPPOSITION IN SUGAR FIGHT

They Charge Discrimination in Label Rules.

Washington, D. C., Aug. 2.—[Special.]—Corn producers of the central states once more have found themselves up against strong opposition from industrial interests in their fight for a change in the food and drug act regulation to permit the use of corn sugar in canned goods without a label declaration.

Secretary of Agriculture Arthur H. Hyde now has under consideration a demand by the manufacturers of corn products and the American farm bureau federation that corn sugar be placed on equality with cane and beet sugars by removal of the label ruling which, they say, is discriminatory. It is held that such action would double the output of corn sugar with consequent benefits to the farmers.

Carry Arguments to Hoover.

Opposition arose from several industrial groups, led by the National Canners association and the Wholesale Grocers association. Spokesmen for these organizations not only appeared at Mr. Hyde's public hearing to oppose the petition of the corn interests, but later carried their arguments to President Hoover in a conference at the White House. They argued that corn sugar, although admittedly healthful, discolors and shrinks fruit and vegetables and that its use without a label would damage the food and drug act.

Although Secretary Hyde, at the outset of the controversy, was said to be inclined to favor the corn producers, his decision has not yet been made.

It was pointed out today that the effort to obtain equality for corn sugar for sweetening canned goods is the latest of a series of attempts by the corn producers and manufacturers to obtain protection of various kinds to increase the consumption of corn. Most of them have run against opposition from powerful industrial interests and failed.

Little Relief Obtained.

Under the recently enacted tariff bill the corn products manufacturers sought additional protection for corn starch, syrup, sugar, and oil, but a review of the bill discloses that they were largely unsuccessful.

The corn people centered their fight upon blackstrap molasses, and it was waged successively in the committee and on the floor of the two houses of congress. The old tariff rate was 1-6 of a cent a gallon. The new rate of .03 of a cent a pound of total sugars amounted to only .183 of a cent a gallon, a negligible increase. Opposing any increase were the National Paint, Oil and Varnish association, the Wholesale Druggists' association, and the mixed feed manufacturers.

Invites President

Blanche Wilcox Noyes, aviatrix, outside executive office in Washington after inviting President Hoover to attend national air races in Chicago. She flew to Capital from Chicago.

[Associated Press Photo.]

LEGGE AND U. S. CO-OP OFFICIALS MEET IN CHICAGO

Chairman Alexander Legge of the federal farm board, in Chicago yesterday, met officials of the National Live Stock Marketing association, the Grain Stabilization corporation, and the Farmers' National Grain corporation, three organizations created by and operating under the federal farm board. The meetings were held in Mr. Legge's room at the Stevens hotel.

Mr. Legge arrived in the morning from Indianapolis, where he addressed a conference of state farm leaders, principally county agents, on Friday. He was accompanied by C. W. Warburton, chief of the federal agricultural extension service, and Nils Olsen, head of the federal bureau of agricultural economics.

The party will leave tomorrow for Montana for a western speaking tour.

NEW USE FOUND FOR HONEY; GOES INTO ICE CREAM

Replaces Sugar; Flavor Is Said to Be Fine.

Urbana, Ill., Aug. 2.—[Special.]—Honey, used in the human diet for centuries, has been cast in a new rôle as a result of experiments just concluded by the experiment station of the college of agriculture, University of Illinois.

It was established that honey can be used satisfactorily to replace 50 to 100 per cent of the sugar in an ice cream mix and in these proportions gives so distinct a flavor that a new and pleasing variety is obtained. Fourteen different honeys were studied in the experiment and twelve of these were used in making ice cream, thus giving a wide range of flavors.

Experiments Reported.

Results of the experiments are reported in detail in a new bulletin just released by the college under the title, "Use of honey in ice cream manufacture." The authors are P. H. Tracy and H. A. Ruehe of the dairy manufacturers' division, and F. P. Sanmann, formerly a member of the division. The experimental work was done by them.

Previous to the experiments the use of honey in commercial ice cream manufacture had been rather limited and practically no information was available regarding the merits or disadvantages of honey as compared with sugar for sweetening ice cream.

Honey Brand Smoother.

In comparisons between ice creams sweetened with cane sugar and those sweetened with honey, little difference could be noted in body when the total solids content of the mixes was the same. The honey ice cream seemed to be slightly smoother, but had a tendency to be somewhat crumbly.

The flavor of honey ice cream varied with the flavor of the honey used. Ice creams in which alfalfa and clover honey were used were the most popular with the judges. Most of the fruits commonly used to flavor ice cream combined successfully with honey. Vanilla extract, however, did not blend well with it.

It was calculated that a honey ice cream mix costs about four cents a gallon more than a mix flavored with pure vanilla and sweetened with sugar. The cost, however, was about 11 cents a gallon less than that of the average fruit mix.

Panama City Goes Dry for 48 Hours Due to Election

PANAMA, Aug. 2.—(AP)—Residents of this city received their annual taste of prohibition enforcement today when bars of all saloons, clubs and hotels were closed promptly at noon on the mayor's orders, for the municipal elections tomorrow. The decree shuts public drinking establishments for 48 hours.

INTERESTING LETTERS

If you have received a letter from an interesting or little known place send the envelope to The Tribune, stating name of place where it was mailed and some information about the writer of the letter. If you have a picture of the original sender or the place inclose it also.

FROM BISKRA, ALGERIA

(Picture in rotogravure section.)

From Biskra, Algeria, a town familiar to many African travelers, comes this interesting letter. It was written by Dr. Thomas A. Watson, an associate of Alexander Graham Bell in the invention of the telephone and the first person to hear over that instrument. Dr. Watson, now a geologist of note, was met by Miss Oliver when traveling in Morocco.

The ideal winter weather of Biskra has made it fairly popular as a winter resort, several new hotels having been constructed for the accommodation of visitors. In summer, however, the heat is intense, often reaching 120 degrees in the shade.

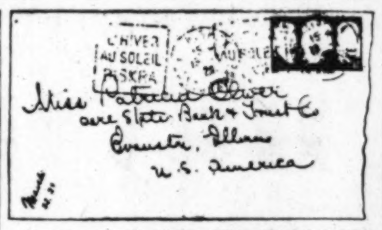

Letter received by Miss Patricia Oliver, 1616 Hinman avenue, Evanston, Ill.

1,296 BENEFITED BY UNIVERSITY HOSPITAL BODY

Urbana, Ill., Aug. 2.—[Special.]—By holding membership in the University of Illinois Hospital association, 1,296 students and faculty members saved $22,278.50 in the last academic year, Fred H. Turner, assistant dean of men, announced today. Students and faculty members are eligible to join the hospital association upon payment of a $3 fee per semester.

In the first semester of the last school year, with 10,996 student enrolled, 6,056 students and faculty members held memberships in the association. In the second semester 4,613 were members. The membership entitles the holder to hospital care during sickness up to a limit of four weeks.

The majority of patients receiving aid were in the McKinley Memorial hospital on the campus, which was presented to the university by the late United States Senator William B. McKinley of Champaign.

DESPONDENT, HE ENDS LIFE.

Champaign, Ill., Aug. 2.—[Special.]—After drinking a poison George Woods, 69, walked into his home late last night and told his wife and daughter he was going to die. After confessing to drinking the poison, he was rushed to a local hospital where he died. He left a wife and six children. Ill health and financial reverses are assigned as the reason.

FINLAND AIMS AT NEW LAND GRAB IF RUSSIA WEAKENS

See Chance in Predicted Fall of Bolsheviks.

BY DONALD DAY.

[Chicago Tribune Press Service.]

HELSINGFORS, Finland, Aug. 2.—Behind the open activities of the Lappo Liike league which has recently been carrying on a successful campaign against communism in Finland to the extent of wringing a promise out of the cabinet to provide laws for wiping out the communists, is another more important movement called the Greater Finland league.

This organization sympathizes with the Karelians and other Finnish tribes in the Kola peninsula and half of the Olonetz province of Russia which, had they been annexed to Finland when Gen. Mannerheim defeated the Red army, would have increased the size of Finland by one-third and increased the population by 1,000,000 pure Finnish tribesmen.

Russian Splitup Seen.

The Greater Finland league believes that bolshevism is going to end with the disintegration of Russia, and it is the determination of the league to seize this desired territory at the first opportunity.

Premier Pekka Svinhufvud, in an interview, laughed at the aims of the league and called them dreams of the younger generation. Finland ought to be satisfied, he said, with obtaining her independence, something that nobody dreamed of 15 years ago. The premier, who is 70 years old, and admits that he feels his age, is more intent upon maintaining peace and quiet in Finland than anything else, and is a bit worried over the Greater Finland movement which seems to be growing.

A factor in the strength of the Greater Finland movement is the fact that the Finns have absolutely no fear of Russia, and they proudly claim that the Russians are afraid of them. They like to brag about their ability to fight with knives, and from what may be observed in the country and even in Helsingfors, nine out of every ten Finnish men wear knives at their sides.

Soviets Spoil Timber Trade.

The Finnish hatred of bolshevism has been intensified by the soviet government's dumping policy which has forced down the price of timber and wood products until all Finnish firms in this branch of industry report they are operating at a loss. As this is one of the largest Finnish industries, hatred of Russia is widespread.

The Lappo movement, which was launched by a march on Helsingfors by 14,000 farmers and business men under one Vihtori Kosola, demands that the government abolish proportional representation and legislate against the communists. Kosola was persuaded by the premier not to overturn the government and the demonstration ended quietly.

Parliament, from which the communist party members have been driven out, leaving 23 vacant seats, is beginning to debate the proposed Lappo laws, which include the abandonment of the proportional representation system and a press law, prohibiting the dissemination of communist literature and propaganda. The discussion may last all summer, and Foreign Minister Procope, who is also greatly perturbed over the Greater Finland perturbed over the to keep things quiet for fear of disturbing Finland's present relations with Russia.

RUPTURE

Don't submit to *avoidable* operations or the use of *antiquated trusses*, as they all set where the lump is and not where the opening is. The opening is seldom larger than a dime no matter the size of the rupture, and all cases can be retained with the end of a lead pencil. "The Spermatic Shield-Complex in combination with the Retiner-Simplex (patent No. 747247, No. 1237709 and other patents pending)—a scientific achievement in a highly specialized art. It will not only retain any case of rupture perfectly, but contract the opening in 10 days on the average case. Infinitely superior to any instrument method or operation and producing results in no other way obtainable. All cases are secure a lifetime against further trouble or expense. Large or difficult cases or incisional rupture (following operations) specially solicited. This instrument received the only award in England and in Spain, producing results without surgery, injection, medical treament or prescriptions with distinguished personal patrons of all nations. *See Booklet on "The Fallacy of Surgical Procedure."*

"If you want done what the rest cannot do—see Seeley."

N. B.—Every statement in this notice has been verified before the Federal and State Courts.

Hours 10 a. m. till 5:30 p. m.
Telephone Central 4732

Seeley's (Rupture) Establishment

140 N. Dearborn St. (Cor. Randolph)

SOUND ECONOMY SUGGESTS OLDSMOBILE

Have you noticed how many business men—how many thoughtful women—how many shrewd and careful buyers in this community have turned to Oldsmobile?

Such widespread public favor shown to anything so materially important as a motor car is no result of chance. It must be founded on an excellent fundamental reason. And in Oldsmobile's case that reason is sound economy.

Sound economy at the time of purchase. Sound economy that holds through the months and miles. For Oldsmobile's proved design, quality materials, and precision workmanship insure continued dependability of the highest character. Finally, the deciding factor in favor of Oldsmobile is that the economy which characterizes this fine car entails no sacrifice whatever of those elements of appearance, comfort, and all-round performance which discriminating motorists value so highly.

Come in—examine this car and compare it. Drive it and make your own performance tests. We believe that to you, as to thousands of others everywhere, sound economy will then suggest Oldsmobile.

TWO-DOOR SEDAN **$895** *f. o. b. Lansing, Mich. Spare tire and bumpers extra*

Consider the *Delivered Price* Consider the delivered price as well as the list price when comparing automobile values. Oldsmobile delivered prices include only reasonable charges for delivery and financing.

OLDSMOBILE

PRODUCT OF GENERAL MOTORS

OLDS MOTOR WORKS *CHICAGO ZONE. WHOLESALE ONLY. 2512 SOUTH MICHIGAN AVE. PHONE VICTORY 6800.*

NORTH
Northmore Motor Sales, 3000 Lawrence Ave., Independence 2601
Kailer-Youngquist Motor Sales, 5031 Broadway, Longbeach 4681
Sheair Motor Sales, 2009 Irving Park Blvd., Wellington 7470
North Town Motor Co., 6250 N. Western Ave., Hollycourt 0400
Diversey Motor Sales, 624-26 Diversey Pkwy., Lake View 0602

WEST
Olsen-Grimsell Motor Sales, 2505 Milwaukee Ave., Capitol 3131

WEST—Cont.
Northwest Oldsmobile Sales, 4149 Milwaukee Ave., Palisade 4804
Lindy Auto Sales, Inc., 2335 W. Chicago Ave., Armitage 4563
E. J. Pillinger Motor Co., 4618-26 Washington Blvd., Austin 0635
A. D. Schuller Motor Sales, 4049 Fullerton Ave., Spaulding 6600
Marshall Square Auto Sales, 2641 W. 22nd St., Crawford 4304

SOUTH
Woodlawn Oldsmobile Co., 6518 Cottage Grove Ave., Fairfax 1412

SOUTH—Cont.
North Roseland Motor Sales, Inc., 10558-60 S. Michigan Ave., Pullman 6259
East Side Garage, 9645 Ewing Ave., Regent 0917
Efting Motor Sales, Inc., 7623-25 S. Halsted St., Radcliffe 8715-6
P. & B. Motor Sales, 5339-41 S. Ashland Ave., Prospect 7954
Chicago Auto Body & Motor Sales, 6051 S. Western Ave., Prospect 8714-5
May Motor Sales, 6901 Anthony Ave., Vincennes 2162

SOUTH—Cont.
Greene Motor Sales, Inc., 6415 S. Western Ave., Prospect 7430

SUBURBAN
Cicero Oldsmobile Co., 5239-43 W. 22d St., Cicero, Cicero 1867
Renn Motor Sales, 4125 Joliet Ave., Lyons, Ill., Lyons 7007
A. G. Motor Sales, 1906 Chicago Road, Chicago Heights, Chicago Heights 1497
Falcon Motors, 1823 Ridge Av., Evanston, Ill., University 2127
W. J. Ladendorf, 1626 Rand Rd., Des Plaines, Des Plaines 747

SUBURBAN—Cont.
Ward Auto Sales, 12413 Western Ave., Blue Island, Ill., Blue Island 1291
Oldsmobile Sales & Service, 190 155th St., Harvey, Ill., Harvey 464
Cooley Bros., Inc., 133-43 Madison St., Oak Park, Ill., Euclid 481; Columbus 9694
Dormuralt Motor Sales, Inc., 110 Madison St., Maywood, Ill., Maywood 4600
Lake Shore Motor Sales, 1010-16 Chicago Ave., Evanston, Ill., University 4100-01

All good radios have tone... *but only* SPARTON *has the* MUSICAL BEAUTY *of* SPARTON

*R*EFUSING to join in the confusion of extravagant words and claims being made for many radio instruments, Sparton makes this simple, sincere request—*before* you really sign an order for *any* radio, listen to a Sparton for ten minutes and then be guided by your own good judgment. That's all.

Hear the 30th Anniversary JUBILEE SPARTONS

Manufactured by THE SPARKS-WITHINGTON COMPANY, (Est. 1900) JACKSON, MICH., U. S. A.

Wholesale Distributors

YOUNG, LORISH & RICHARDSON
710 Jackson Blvd., Phone Haymarket 8240

WISWELL RADIO COMPANY
529 S. Wabash Ave., Phone Harrison 4094

NOW HOLLAND VAPORAIRE HEATING

AS LOW AS $185 INSTALLED

UNIVERSAL acceptance and nation-wide demand have brought Holland Vaporaire Heating within easy reach of every home owner—everywhere. Here is the fulfillment of Holland's determined effort to enable everyone to enjoy the healthful comfort of properly humidified and circulated warmth.

This revolutionary system is being installed from coast to coast for as little as $185, depending upon the size of the home.

The convenience of this system is exceptional. It is a source of comfort—not work and worry. Fire it morning and night—give it no other thought. Three minutes attention, twice daily, is sufficient. If you burn oil or gas, forget it completely. Moisture is constantly added to the air you breathe. From 3 to 25 gallons of water are vaporized daily. Normal humidity gives you the comfort of balmy outdoor air—makes a temperature of 70 degrees as pleasant as it is healthful. The air is in constant circulation—ventilating your home every minute—changing completely several times an hour.

No matter how small your installation may be, it will be specially planned to order for your home by experts under factory supervision. Comfort and satisfaction are positively guaranteed.

At any time, for small additional cost, your Holland Vaporaire System can be converted into an electrically controlled air-conditioning system for summer cooling. Telephone our local branch. Have a Holland man call. Get the facts. Have your Holland Vaporaire System installed now—ready for the first cold day.

VAPORAIRE DIVISION
HOLLAND FURNACE COMPANY
HOLLAND, MICHIGAN

World's largest installers of home heating systems, operating three large factories and 554 factory branches from coast-to-coast.

Now Holland places healthful Holland Vaporaire Heating within the reach of every home owner. For the smaller home as low as $185 installed.

The larger homes of the country are more and more turning to the Holland de luxe air-conditioning system for winter heating and summer cooling.

No matter how small or how large, every Holland Vaporaire installation is planned to order under factory supervision. Satisfaction guaranteed.

HOLLAND

VAPORAIRE HEATING

HOLLAND HEATING MAKES WARM FRIENDS

...WE REPAIR ALL MAKES OF HEATING SYSTEMS

Let Holland engineers check over your heating plant now and put it in first-class condition. Experienced factory-trained men will make all necessary repairs and adjustments at minimum cost. Holland service men are pledged to the highest type of work no matter how small the job. Don't wait until the first cold days arrive—call the nearest Holland branch now for expert and economical service.

Call the HOLLAND *factory branch nearest you*

Chicago District Office
1810 Straus Bldg.
Tel. Harrison 1255

CHICAGO

4037 Armitage Ave.
Tel. Spaulding 0164
10455 S. Michigan Ave.
Tel. Pullman 0968
6149 S. Ashland Ave.
Tel. Prospect 1106
3823 Ogden Ave.
Tel. Lawndale 1242
1406½ Belmont Ave.
Tel. Wellington 0890
3719 Montrose Ave.
Tel. Juniper 1253
9249 S. Chicago Ave.
Tel. S. Chicago 1912
7119 S. Halsted St.
Tel. Stewart 6011
5825 Division St.
Tel. Mansfield 6115
Village 8780
3351 Milwaukee Ave.
Tel. Avenue 5040
658 W. 117th Pl.
Tel. Pullman 1172

SUBURBAN ILLINOIS

Batavia—252 N. Van Buren St.
Blue Island—12715 Western Ave.
Belvidere—215 Logan Ave.
Calumet City—224 W. Elizabeth St.
Chicago Heights—1656 Vincennes Ave.
Downers Grove—1005 Curtiss St.
Elmhurst—125 S. York St.
Evanston—1137 Chicago Ave.
Tel. Rogers Park 0014; Greenleaf 14
Glencoe—308 Hawthorn St.
Maywood—819 S. 5th Ave.
Oak Park—510½ Roosevelt Rd.
Wheaton—111 West Front St.

SUBURBAN INDIANA

East Chicago—5106 Homerlee Ave.
East Hammond—1348 Madison St.
Gary—672 Washington St.
Whiting—77 Cameron St., Hammond, Ind.
Hammond—525½ Hohman St.

ILLINOIS

Aurora—121 Downer Pl.
Champaign—352 N. Hickory St.
De Kalb—1109 East Lincoln Highway
Elgin—199 Douglas St.
Freeport—Foot of Exchange St.
Joliet—104 S. Joliet St.
Kankakee—171 West Court St.
La Salle—530 Creve Coeur
Ottawa—210 Maloney Bldg.
Peoria—219 N. Adams St.
Rockford—106 S. 3rd St.
Streator—114 S. Vermilion
Waukegan—931 Hickory St.

INDIANA

Crown Point—625 N. Main St.
Goshen—502 S. 7th St.
Lafayette—2049 Kossuth St.
La Porte—907 Harrison St.
Michigan City—724 Pine St.
Mishawaka—401 Park Ave.
South Bend—214 E. Jefferson Ave.
Valparaiso—258 Locust St.

MICHIGAN

Niles—309 N. 5th St.

WISCONSIN

Appleton—320 E. College Ave.
Beloit—410 Broad
Fond du Lac—14 5th St.
Green Bay—210 S. Pearl St.
Janesville—622 W. Milwaukee
Kenosha—1109 55th St.
Madison—303 E. Wilson
Manitowoc—1004 Washington St.
Neenah—307 N. Commercial St.
Oshkosh—25 Light St.
Racine—613 6th St.
Watertown—215 W. Main St.
Waukesha—916 Clinton St.

USE THIS COUPON

HOLLAND FURNACE CO.
1810 Straus Bldg.,
Chicago, Ill.

Without obligation please give me full information about Holland Vaporaire Heating and the cost of installing it in my home.

Name____________

Address____________

City________ State________

PART TWO
SPORTS
AUTOS, AVIATION
MARKETS

Chicago Sunday Tribune
THE WORLD'S GREATEST NEWSPAPER
AUGUST 3, 1930.

9 PARTS
Part. 1—News, Editorial. 2—Sporting. 3—Real Estate. Markets. 4—Metropolitan. 5—Comics.
Part. 6—Picture Section. 7—Women's Features. Fashions. 8—Drama. Music. 9—Society. 10—Want Ads.

A ✶

PIRATES POUND 3 CUB PITCHERS TO WIN, 14-8

INSCO CAPTURES $26,225 POST AND PADDOCK STAKES

ILLINOIS COLT BEATS HYMAN BY 4 LENGTHS

Valenciennes Takes The Matron.

BY FRENCH LANE.

(Pictures on page 3, Sports.)

[Race chart on page 4]

Insco, a husky bay son of Sir Galahad III.-Starflight, which looks something like Gallant Fox and which runs just as fast as the Fox, won the Post and Paddock stakes, worth $26,225, as the record breaking Arlington racing season came to a close yesterday.

When he galloped down the stretch, with 20,000 spectators either cheering or groaning, Insco established himself as the most formidable bidder for this year's 2 year old crown. He will go to Belmont next month and is expected to give any of the easterners who missed him in the Post and Paddock a chance to match speed and gameness with him in the Futurity.

He's a Local Boy.

Overlooked in the betting and not highly regarded before this brilliant triumph, Insco was given a rousing reception when he came back to the winner's circle. For he is an Illinois colt, owned by Griffin Watkins, the shoe manufacturer of Alton. He was discovered by C. E. Durnell, noted Chicago horseman, and was saddled for the race by Mr. Durnell's brother, B. J. Durnell.

Insco never left the result in doubt after he took the lead on the turn. He came on home four lengths in front of Harry F. Sinclair's Hyman. Edward R. Bradley's B'ar Hunter, the favorite, ran third. Siskin, the Agua Caliente Futurity winner, was fourth, and Back Log, the Kentucky champion, landed in fifth place. The others were badly strung out. The Valley Lake stable's Upright finished last and E. B. McLean's Outburst was next to last in the field of twelve.

Insco, far in front in the stretch and with Jockey E. Steffen giving him a good easy ride, did not have to extend himself to run the six furlongs in 1:11 4-5. In the mutuel betting he was a long shot, paying $21.80 to win, $12.14 to place, and $6.82 to show. Hyman, grouped in the field, paid $13.12 to place and $5.54 to show. B'ar Hunter was at $3.12 to show.

Valenciennes Wins Matron.

The Matron stakes, which was the companion closing feature at Arlington, also went to a long shot when Valenciennes, a 3 year old daughter of Stefan the Great-Duchess Lace, ran over horses coming down the stretch and got up in time to beat Edward R. Bradley's Beaming Over by two lengths. Alcibiades, winner of the Kentucky Oaks and the Arlington Oaks, finished third. Pansy Walker was fourth and the favorite, Easter Stockings, wound up fifth after Jockey H. Schutte had taken her all over the track.

Valenciennes neared the track record when she ran the mile course in 1:35 4-5, just a fifth of a second off the mark set some time ago by Lady Broadcast, which finished sixth in the Matron. Valenciennes was at 16 to 1 in the betting.

Jockey Steffen, who rode Insco to victory in the Post and Paddock stakes, also wore the Hertz silks when he scored in the Matron. He rode brilliantly in both races and the crowd gave him a mighty cheer as he scored his double.

Betty Derr Beaten.

Betty Derr, winner of six races in seven starts, including the Debutante stakes at Churchill Downs and Washington Park and the Clipsetta stakes at Latonia, was badly beaten in the Post and Paddock. Her jockey, Clarence McCroasen, drew a sixty day suspension for crossing over in front of the field soon after the start.

When the start came Back Log broke on top from the outside. Insco was second, Upright third, and Don Alvaro fourth. The latter rushed to the front and held the lead until he hit the turn, with Insco running second and Hyman third. Then Steffen roused Insco and he went to the front in an instant. He pulled away all down the stretch. Hyman was easily second best and B'ar Hunter, after a late run down the stretch, wound up third. Siskin had been in close quarters most of the way, but closed an enormous gap to be fourth and he probably was running faster than all of them at the finish.

Alcibiades Takes Lead.

In the Matron stakes, Alcibiades was front runner and as she headed into the stretch still in front it looked like the game Kentucky filly was going on to victory. But Beaming Over was moving up and Valenciennes, which had been running far back, came right with the Bradley filly. They sailed on past the faltering Alcibiades after she had run the half in :45 4-5 and had passed the six furlong post in 1:10 3-5, which was track record breaking time.

Valenciennes went on and ran just as fast in the last furlong as Alcibiades had in the early stages.

Then the bugler sounded Auld Lang Syne. Arlington's great meeting had ended. The Arlington patrons have watched nearly every good horse in the country go into action during the last five weeks.

BASES LOADED—PRESTO!—THEY'RE CLEARED

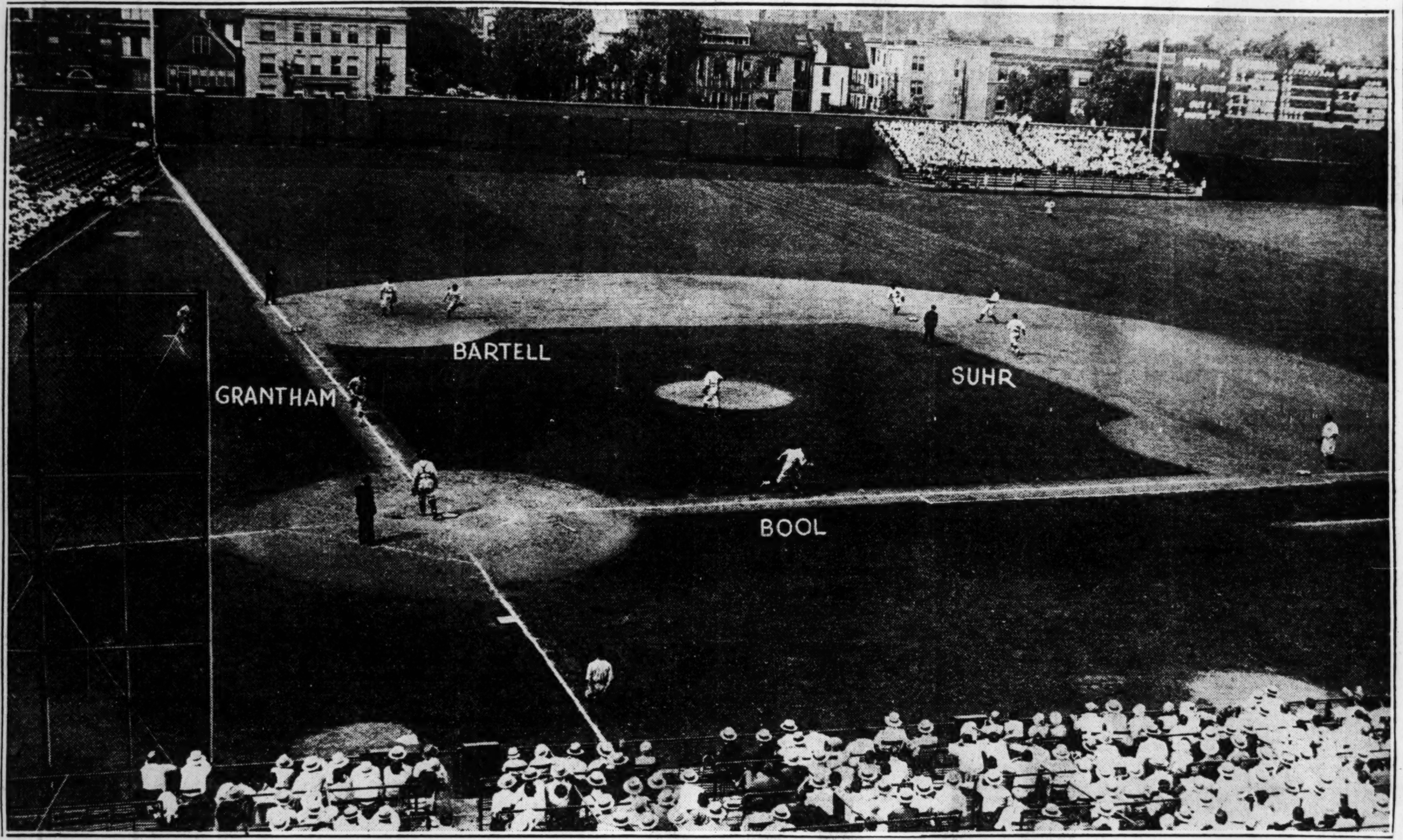

A 7 to 3 Cub lead starts to melt like a cake of ice on a scorching summer day. With two out and the bases full in the fifth inning Catcher Al Bool of the Pirates sends a drive to right center and the big parade is on. Grantham is racing to the plate, Bartell is running to third, Suhr is nearing second and Bool is on his way to first. Before the ball was returned to the infield the husky Pittsburgh backstop was resting on third. He failed to score because Guy Bush retired the next batter, but the Pirates continued their bombardment in the next three innings to pile up a 14 to 8 victory. [TRIBUNE Photo.]

MALONE, NELSON AND BUSH UNDO BRUINS' 16 HITS

Wilson Clouts 34th Homer in Ninth.

BY EDWARD BURNS.

(Pictures on page 3, Sports.)

Pat Malone, Guy Bush and Lynn Nelson yesterday gave a masterful demonstration of what miscellaneous bum pitching can do to the best intentions of a championship ball club. The clinic, however, cost the Cubs an opportunity to gain a game on the leading Robins, for the Malone-Bush-Nelson demonstration resulted in a 14 to 8 welting at the hands of the Pittsburgh Pirates.

The beating was strictly the fault of the pitchers, for the Cubs made 16 hits and committed no errors afield, and whenever Malone and Bush can't win from a second division team with eight runs it is time for the more ardent of the pennant cuckoos to go down under the grandstand and have a good cry.

Here's a Little Sunbeam.

Being an optimist at heart and a chap who always tries to cast off a few beams of sunshine each day we'll mention here that there were at least two items of cheer in connection with the Cubs' 101st game of the season. Hack Wilson made his 34th homer of the year with two out in the ninth and Charley Grimm made a single. The Grimm single didn't figure in anything at all, but the cheerful news rests in the fact that Capt. Charley made it. And, further, Charley announced after the game that he expects to make another base hit most any day now.

There were other features that would have seemed pleasant had the pitching not turned sour. Zack, otherwise J., Taylor stepped into the game after Hartnett had received a busted thumb, and knocked a triple that started a four run rally in the second inning after two were out and the same Zack, or James, started a three run rally in the fourth. The Hartnett thumb, incidentally, is not seriously injured, although Gabby may not play for several days.

Then there was Ki Cuyler, who made three singles, and Doc Farrell, who made two doubles. Also, Bush had his mind so far from pitching that he was able to concentrate on the manufacture of two hits.

But all these fine things were swept away, as previously moaned, by the fuzzy pitching.

Malone Walks Seven.

Most of all, we can't figure what got into Pat Malone's arm. The fellow was as wild as a flea bitten bear. Fancy Pat's record: He pitched two and two-third innings, struck out four, allowed one infield scratch hit, but walked seven batsmen and executed one wild pitch.

The hit, five of the walks and the wild pitch were crammed into the third inning. Three runs came in and the bases were full when Bush went in and temporarily halted. That was the way the usually able Mr. Malone protected a 4 to 0 lead which the Cubs hung up in the second inning.

Bush got the side out in order in the fourth inning and the Cubs brought the count to 7 to 3 in their half on singles by J. Taylor and Bush, an infield out and singles by English and Cuyler.

In the fifth inning, however, the Pirates started whanging away at the gentleman from Mississippi. Grantham opened with a single to right. Comorosky fanned and Traynor flied to Cuyler, but Bartell doubled, Grantham stopping at third and Suhr walked, filling the bases. Next, Al Bool, propeller of two homers on Friday, crashed out a triple, clearing the bases, of course. Kremer was thrown out by Farrell, and the Cubs still were ahead, 7 to 6.

Pirates Score 2 More.

The Pirates again waited for two out before wading into Guy in the sixth inning. After the Waner brothers had been retired Grantham singled and scored the tying run on Comorosky's triple. Comorosky scored on Traynor's single to left. Bartell flied to Wilson.

Bush surrendered in the seventh. Suhr pushed off with a single to right and went to second while Bush was throwing out Bool. Kremer singled, scoring Suhr, and L. Waner walked. Manager McCarthy summoned Nelson, and the young man was greeted by a double from P. Waner's bat, which scored Kremer, L. Waner stopping at third. Grantham lined a single to right, which scored L. and P. Waner. Comorsky and Traynor lined to Cuyler. The Pirates made their last two runs in the eighth on a single by Bartell, a double by Suhr and successive singles by Kremer, L. Waner and P. Waner.

There were two strikes on Wilson and two out when he made that No. 34 homer.

Brame and Root are today's pitching selections.

Big Overhead Cuts Profits at Arlington

The attendance during Arlington Park's 30 day season, which ended yesterday, was materially greater than last year and the mutuel turnover somewhat larger, officials of the Arlington Jockey club announced last night.

But, according to Otto W. Lehmann, president of the jockey club, and Charles McCulloch, chairman of the board, the profits on the meeting will run slightly below $800,000, which was the record figure established last season.

"Our overhead was heavier this year than last," Mr. Lehmann explained, "the chief items were $131,000 more in stakes and purses and $350,000 in improvements. If the Arlington overhead had not been increased this year's profits would have run considerably over $1,000,000.

"Our aim is to have racing worthy of Chicago and we will continue to increase our purses and add to the facilities and beauties of Arlington until there will be no other racing in the world like it," Mr. McCulloch, chairman of the board, said last night. "Our policy of 'Sport for sport's sake' will continue.

"Our stakes and purses grossed between $640,000 and $650,000 this year. They attracted every good horse in training to our track. The program will be even more attractive next season. We are convinced that after our notable gathering at Arlington on Governor's day the sport of kings has gained many new friends in Chicago and Illinois this season."

The various leaders during the Arlington season were as follows:

Leading money winning horse—Gallant Fox, $64,750.

Leading money winning owner—Edward R. Bradley, $70,425.

Leading trainer—William Knapp. Winners saddled—10.

Leading jockey—J. Marcum with 73 mounts and 23 winners.

The statistics show the racing as a whole was formful, as 34 per sent of the favorites won their races.

The Arlington turf colony was rapidly breaking up last night. Several of the stables were making hurried departures for Saratoga. But a great majority of the horses were transferring to Hawthorne, where a summer season of 18 days opens tomorrow.

American Team Wins World's Rifle Title

ANTWERP, Belgium, Aug. 2.—(AP)—The American team today won the world championship in miniature rifle shooting from a standing position at a 50 meter distance, scoring 1,804 points. Belgium was second with 1,796; Denmark, third, 1,770, and France fourth, 1,769.

POOR PITCHING +FIVE ERRORS= TIGERS 13, SOX 2

BY IRVING VAUGHAN.

[Chicago Tribune Press Service.]

Detroit, Mich., Aug. 2.—Pitching, the chronic complaint of the White Sox, was only part of their trouble this afternoon. In addition to woefully weak throwing by Tommy Thomas and Dutch Henry, they made five errors, and the combination gave the Tigers a 13 to 2 triumph. It would have been a shutout for George Uhle if one of his companions hadn't erred in the ninth.

Thomas, whose cunning has deserted him since his arm injury, remained in action only long enough to yield five runs. He did this in one-third of an inning, the most distressing features of which were two homers. Then Dutch Henry appeared. The luckless southpaw, who owns 15 defeats for the season, would have done better if his defense had not developed a fondness for dropping fly balls, losing grounders, and throwing wildly.

Changes Bring Woe.

On the theory that he might get an improved attack as well as a steadier defense, Manager Bush gave his array of active talent a shakeup before starting the day's work. He moved Bill Cissell over to third, but the latter was no sensation in his new rôle. The vacancy at second was awarded to Kerr. Another shift sent Reynolds into center field in Barnes' place, but Carl's appearance was short lived. He suffered a recurrence of his charley horse in the first inning and was forced back to the bench.

Caraway for the Sox and Hoyt for the Tigers will pitch tomorrow.

Thomas began digging his own grave in the first inning when he walked Johnson, who stole second and hiked to third on Koenig's sacrifice. Gehringer sent a triple to right center, Johnson scoring. Alexander bounced to short and Mulleavy endeavored to toss out Gehringer at the plate, but was too late. Stone drove the ball into the bleachers in right and followed Alexander over the plate. Funk boomed a homer into the seats, and Henry stepped in to end the inning.

Let Fly Drop for Double.

The troubles that usually are heaped upon Henry appeared in the second inning, but only in a mild form. He opened the session by passing Johnson. Koenig flied to left center, and Jolley and Barnes couldn't decide which should make the catch. The result was a double, Johnson halting at third. Gehringer singled to right, and Johnson scored. A popup eliminated Alexander, but the bags became

[Continued on next page, column 2]

Hack Wilson Tells World He'll Set Home Run Record

BY EDWARD BURNS.

Hack Wilson, robust young center fielder of the Cubs, has asked us to send out a message to all the Elks and Moose and Eagles of the country, advising them that "Brother Lewis Robert Wilson personally guarantees that this season he will set a new home run record for the National league."

We are mighty glad to do this for Hack, and for his brother Elks, Moose and Eagles, or at least those of Hack's lodge associates who are proud of their brother's athletic accomplishments.

Hack would not send out a message of this kind if he didn't know he will be able to set a new record.

This Sabbath morning the pudgy ritualist has a total of 34 homers and the Cubs have 53 more games to play. Hack has made a homer for every 11 times he has gone to bat, and he figures he'll go to bat 209 times more this season.

Figures He's Due for 19 More Homers.

"I have found, after careful research," Hack explains, "that 11 goes into 209 exactly 19 times, which proves that I will make 19 more homers. Any schoolboy knows that 19 added to 34 makes 53, which will make me beat Chuck Klein's record of 43 by ten home runs.

"I couldn't hardly believe it myself until I compiled the figures. But figures don't lie, and that's the reason I've had no reluctance coming out with this announcement to my several lodges."

Hack's record for homers is 39, made last year, when he finished behind Klein, who had 43, and Ott, with 42. Klein is a contender this year, but Ott isn't. However, Wallie Berger, Boston Braves' freshman, has taken Ott's place.

Of all the years Hack has been busting homers, he never busted three in one game until a week ago yesterday, in Philadelphia. It was the last game of the series against the Phillies, and the first of the three homers was the first he had knocked in two visits to Philadelphia this season.

Hack Equals Feats of Reynolds and Anson.

Only three men have knocked three homers in one game while wearing Chicago mayor league uniforms. Cap Anson did it on Aug. 6, 1884; Carl Reynolds made three in the first three innings against the Yankees on last July 2, and Hack did it on July 26 in the first, second and ninth innings. Lester Bell, now a Cub bench warmer, and Lou Gehrig are the only men who have knocked three homers in each of two championship games. Les did it for St. Louis in 1926 and again for Boston in 1928.

While Hack was deprived of the

[Continued on next page, column 4]

U. S. EXTENDS CARNERA'S STAY UNTIL DEC. 31

Washington, D. C., Aug. 2.—[U. P.]—The immigration board of the labor department ruled today that Primo Carnera, Italian heavyweight fighter, might remain in this country until Dec. 31, 1930. Overruling a previous decision, it extended the Italian's permit to stay in this country for a period of six months from June 31, when his previous stay expired.

The decision followed a hearing yesterday at which Carnera and his attorneys appeared before the board of review of the immigration service. The Italian embassy here intervened on his behalf.

Reversal of its previous decision was based by labor department officials partly on the ruling of several boxing commissions as to Carnera's eligibility, it was understood.

The huge boxer wanted to stay in the United States to seek the heavyweight championship, and his manager, Leon See, claimed at the hearing that he had a tentative engagement for Carnera to fight Max Schmeling for the title.

CYRIL TOLLEY LOSES 3 AND 2 IN NEWPORT GOLF

Newport, R. I., Aug. 2.—(AP)—T. Suffern Tailer Jr., Rhode Island state amateur golf champion, defeated Cyril Tolley, former British amateur champion and member of the English Walker cup team, 3 and 1, today, to win the fourth annual invitation tournament of the Newport Country club.

Tailer defeated Dick Chapman, Greenwich, Conn., 1 up, and Tolley defeated James Robbins, New York, 3 and 2, in the semi-finals.

Philadelphian Wins Single Sculls Title

Boston, Mass., Aug. 2.—(AP)—William G. Miller, of the Bachelor's Barge club, of Philadelphia, today won the national single sculls championship, feature event of the national rowing regatta, on the Charles river. He led W. E. Garrett Gilmore, his club mate, by a quarter length and the latter's shell came over the finish line only a few feet ahead of that sculled by Russell S. Codman, Jr., of the Union Boat club of Boston.

Home Run Leaders

Ruth, Yankees	39	Foxx, Athletics	29
Wilson, Cubs	34	Berger, Braves	27
Gehrig, Yankees	33	Simmons, Athletics	25
Klein, Phillies	29		

Overtaken

PITTSBURGH.	Ab	R	H	P	A	CHICAGO.	Ab	R	H	P	A
L.Wa'er,cf	5	2	2	2	0	Blair,2b	5	1	1	0	3
P.Wan'r,rf	5	2	2	2	0	Eng'sh,3b	4	1	2	1	1
Gra'm,2b	5	3	3	1	3	Cuyler,rf	5	0	3	6	0
Com'ky,lf	5	1	1	3	0	Wilson,cf	5	1	2	2	0
Tray'r,3b	3	0	1	1	1	D.Tayl'r,lf	5	0	1	1	0
Bartell,ss	5	2	2	4	4	Grimm,1b	5	0	1	7	0
Suhr,1b	2	2	2	12	0	Hartnett,c	0	0	0	3	0
Bool,c	5	0	1	1	1	Farrell,ss	4	1	2	2	3
Kremer,p	5	2	2	1	3	Malone,p	1	1	0	0	0
						J.Taylor,c	4	2	2	5	1
						Bush,p	2	1	2	0	0
						Nelson,p	0	0	0	0	0
						Moss,p	0	0	0	0	0
						*Steph'on	1	0	0	0	0
	40	14	16	27	12		41	8	16	27	8

*Batted for Moss in eighth.

Pittsburgh	003	032	420	—14
Chicago	040	300	001	— 8

Errors—P. Waner [2], Kremer. Sacrifice—Comorosky. Two base hits—Farrell [2], Bartell, Suhr, P. Waner. Three base hits—J. Taylor, Bool, Comorosky. Home run—Wilson. Stolen base—Traynor. Struck out—Malone, 4; Bush, 2; Shealy, 1. Bases on balls—Malone, 7; Bush, 2; Kremer, 1. Double play—Bartell to Suhr. Hits—Malone, 1 in 2 2-3 innings; Bush, 8 in 3 2-3; Nelson, 7 in 1 1-3; Moss, 0 in 1-3; Shealy, 0 in 1. Wild pitch—Malone. Losing pitcher—Bush. Time—2:18. Umpires—Quigley, Scott, and Pfirman.

MAJOR LEAGUES

NATIONAL LEAGUE.

	W.	L.	Pct.		W.	L.	Pct.
Brooklyn	61	40	.604	Pittsburgh	49	50	.495
CHICAGO	59	42	.584	Boston	47	54	.465
New York	57	44	.564	Cincinnati	41	54	.449
St. Louis	50	49	.505	Philadelp.	32	66	.327

YESTERDAY'S RESULTS.

Pittsburgh 14; Chicago 8
Boston 3-5; Philadelphia 2-4
New York 8; Brooklyn 6 [11 innings.]
St. Louis 9; Cincinnati 8 [11 innings.]

GAMES TODAY.

Pittsburgh at Chgo. N. Y. at Brooklyn.
Philadelphia at Bost. St. L. at Cin. [2].

AMERICAN LEAGUE.

	W.	L.	Pct.		W.	L.	Pct.
Philadelp.	71	34	.676	Detroit	50	56	.472
Washingtn	61	40	.604	CHICAGO	43	60	.417
New York	60	45	.571	St. Louis	42	64	.396
Cleveland	55	50	.524	Boston	35	68	.340

YESTERDAY'S RESULTS.

Detroit 13; St. Louis 2
Philadelphia 9-8; Boston 2-7
Washington 9-9; New York 3-5
Cleveland 12; St. Louis 4

GAMES TODAY.

Chicago at Detroit. Boston at Washingtn.
Cleveld. at St. Louis. Philadelphia at N. Y.

Weetamoe Beats Yacht Cup Candidates in Trial Race

Newport, R. I., Aug. 2.—(AP)—The Weetamoe defeated three other candidates for the defense of the America's cup in the forthcoming international race today. The Morgan-Nichols entry crossed the line three minutes ahead of the Enterprise. The course was from New London, Conn., to Brenton's Reef lightship off this port.

French Trackmen Defeat Picked English Team, 65-55

STAMFORD BRIDGE, England, Aug. 2.—(AP)—The track and field team chosen to represent England at the British empire games at Hamilton, Ont., this month was defeated today by the athletes of France. The point score was 65 to 55.

GIANTS WHIP ROBINS, 8-6, IN ELEVEN INNINGS

Four Hurlers Labor for Losers.

New York, Aug. 2.—[Special.]—The Giants scored an 8 to 6 victory over the Robins in 11 innings at Ebbets field today before 25,000 fans. Bill Walker's triple off Ray Moss, who started relief pitching in the fatal inning; Critz' single, a pass and Wright's wild throw gave the Giants three runs and the game.

The Robins finished Walker in their half of the eleventh when they put over a run, but Heving stopped them. Three times the Giants had forged to the front and three times the Robins rallied to tie the score. Score:

NEW YORK.	Ab	R	H	P	A
Critz,2b	6	1	1	3	0
Leach,lf	4	1	1	5	0
Lindst,3b	5	2	3	1	3
Perry, 1b.	5	2	1	12	1
Ott,rf	5	1	2	0	0
Hogan,c	6	0	3	6	1
Marshll,ss	6	0	2	2	5
Roettgr,cf	5	0	2	4	0
Walker,p	5	1	1	0	2
Heving,p	0	0	0	0	0
	47	8	16	33	12

BROOKLYN.	Ab	R	H	P	A
Fredrk,cf	5	2	2	4	0
Gilbert,3b	5	1	2	0	1
Hermn,rf	6	1	3	1	0
Bisnet.,1b	6	0	1	13	1
Wright,ss	4	0	0	4	5
Bressler,lf	4	1	1	4	1
Flowers,2b	4	0	1	2	4
Lopez,c	5	1	2	5	0
Thurstn,p	4	0	1	0	3
Clark,p	0	0	0	0	1
Moss,p	0	0	0	0	0
Heimch,p	0	0	0	0	0
	*44	6	13	33	16

*Lee batted for Clark in tenth.

New York ....200 000 020 13—8
Brooklyn ....001 100 110 11—6

Errors—Gilbert, Wright. Two base hits—Ott, Lopez, Hogan [2]; Lindstrom, Frederick. Three base hits—Gilbert, Lindstrom, Bressler, Lopez, Walker. Home run—Frederick. Double plays—Wright to Bissonette; Bissonette [unassisted]. Bases on balls—Thurston, 2; Walker, 3; Heimach, 1. Struck out—Thurston, 1; Walker, 3; Clark, 1; Heving, 1. Hits—Thurston, 11 in 9 innings [none out in 10th]; Clark, 1 in 1; Walker, 13 in 10 [none out in 11th]; Moss, 2 [pitched to 2 batters in 11th]. Winning pitcher—Walker. Losing pitcher—Moss. Passed ball—Lopez. Umpires—Rigler, Jorda and Reardon.

BRAVES BEAT PHILS TWICE.

Boston, Mass., Aug. 2.—The Boston Braves today took a doubleheader from the Phils, winning the first game 3 to 2 and the second in ten innings, 5 to 4.

Sox Seibold won his thirteenth victor for the tribe in the second game and He was opposed by Collard.

Willie Sherdell was on the mound for the tribe in the second game while Benge was his opponent. The Braves won in the tenth when, with the score tied 4 all, Spohrer singled, Moore sacrificed and Chatham singled to center to score the winning run. Scores:

PHILADELPHIA.	Ab	R	H	P	A
South'n,cf	4	0	0	2	0
Thom'n,2b	4	0	1	0	4
O'Doul,lf	4	0	1	6	0
Klein,rf	4	2	1	1	0
Whitn'y,3b	4	0	1	1	0
Hurst,1b	2	0	0	9	1
Theve'w,ss	3	0	1	4	3
Davis,c	3	0	2	1	0
Collard,p	0	0	0	0	1
Elliott,p	0	0	0	0	1
	*32	2	7	24	10

BOSTON.	Ab	R	H	P	A
Chath'm,ss	3	0	0	1	1
Richb'g,rf	4	1	2	2	0
Sisler,1b	4	1	1	6	0
Berger,lf	4	0	2	4	1
Welsh,cf	4	0	2	3	0
Rolli'gs,3b	4	0	0	4	3
Cronin,c	3	0	1	6	1
Moore,2b	3	1	1	1	0
Seibold,p	2	0	1	0	3
	31	3	10	27	9

*McCurdy batted for Collard in eighth. Sigman batted for Thevenow in ninth.

Philadelphia ....000 000 101—2
Boston ....200 000 10*—3

Errors—Chatham, Rollings. Two base hits—Berger, Moore, Klein. Sacrifice hits—Hurst, Chatham. Double plays—Berger to Cronin; Thompson to Thevenow to Hurst; Seibold to Rollings to Sisler. Bases on balls—Collard, 1; Siebold, 1. Hits—Collard, 9 in 7 innings; Elliott, 1 in 1. Struck out—Siebold, 5. Losing pitcher—Collard. Umpires—Moran, Donohue, and Clark. Time—1:42.

SECOND GAME.

PHILADELPHIA.	Ab	R	H	P	A
South'n,cf	4	0	1	2	0
Thom'n,2b	4	0	0	3	2
O'Doul,lf	4	0	0	3	0
Klein,rf	4	0	1	3	0
Rensak,c	5	1	1	3	1
Whit'y,3b	4	2	2	2	5
Sher'k,1b	4	0	1	10	0
Thev'w,ss	4	0	2	3	2
Benge,p	4	1	1	0	1
	37	4	9	*29	11

BOSTON.	Ab	R	H	P	A
Chat'm,ss	4	1	1	3	1
Richb'g,rf	4	1	2	3	0
Sisler,1b	4	0	0	13	1
Berger,lf	4	0	0	3	0
Welsh,cf	4	2	2	4	0
Roll'gs,2b	3	0	1	2	5
Spohrer,c	4	1	2	2	0
Moore,3b	3	0	0	0	2
Sherdel,p	4	0	0	0	3
	34	5	8	30	12

*Two out when winning run scored.

Philadelphia ....010 111 000 0—4
Boston ....300 000 100 1—5

Error—Sisler. Two base hits—Richbourg, Welsh, Klein, Thevenow, Southern, Benge, Whitney. Sacrifice hits—Southern, Klein, Rollings, Moore. Double play—Chatham to Rollings to Sisler. Bases on balls—Benge, 1; Sherdell, 2. Struck out—Benge, 2; Sherdell, 1. Umpires—Donahue, Clarke, and Moran. Time—1:48.

CARDS, 9; REDS, 8.

Cincinnati, O., Aug. 2.—[Special.]—Although they spotted the Reds six runs in the first two innings here today, the St. Louis Cardinals won, 9 to 8, in 11 innings. With the score tied, 6-6, Hafey opened the eleventh with his second triple of the game, then followed singles by Fisher and Wilson and a double by Douthit, producing three runs. The Reds fell short one run in their efforts to tie the score. Score:

ST. LOUIS.	Ab	R	H	P	A
Douthit,cf	6	0	3	3	0
Adams,3b	6	0	1	1	1
Frisch,2b	5	0	0	2	6
Bott'y,1b	5	0	1	12	0
Hafey,lf	4	4	3	6	0
Fisher,rf	4	2	3	2	0
Wilson,c	5	1	1	5	0
Gelbert,ss	5	2	3	2	1
Bell,p	1	0	0	0	1
Grabo'i,p	0	0	0	0	1
Lindsey,p	0	0	0	0	1
Johnson,p	1	0	0	0	0
	*45	9	15	33	11

CINCINNATI.	Ab	R	H	P	A
Walker,lf	7	2	3	1	0
Meusel,cf	7	1	4	1	0
Stripp,1b	4	1	2	14	0
Cucci'o,3b	6	1	2	1	2
Heilm'n,rf	3	0	2	5	1
Ford,2b,ss	5	0	0	2	5
Duroc'r,ss	4	0	1	4	4
Kolp,p	0	0	0	0	0
Sukef'th,c	6	2	3	5	1
Benton,p	3	0	1	0	0
Craw'd,2b	2	1	1	0	1
	†50	8	19	33	14

*Watkins batted for Bell in fifth. High batted for Grabowski in eighth. Orsatti batted for Lindsey in ninth.

†Callaghan batted for Ford in eleventh. Lucas batted for Durocher in ninth. Swanson batted for Kolp in eleventh.

St. Louis ....000 030 102 03—9
Cincinnati ....150 000 000 02—8

Errors—Adams, Cuccinello, Durocher. Two base hits—Douthit, Adams, Fischer, Gelbert, Meusel, 2; Crawford. Three base hits—Hafey, 2; Fisher, Walker, Heilmann. Sacrifices—Fisher, Stripp. Double plays—Adams to Frisch to Bottomley; Ford to Durocher to Stripp; Heilmann to Stripp; Cuccinnello to Ford to Stripp. Struck out—Grabowski, 1; Lindsey, 1; Johnson, 3; Benton, 3; Kolp, 2. Bases on balls—Grabowski, 3; Lindsey, 1; Johnson, 1; Benton, 1. Hits—Bell, 10 in 4 innings; Grabowski, 4 in 3; Lindsey, 1 in 1; Johnson, 4 in 3; Benton, 10 in 9; Kolp, 5 in 2. Winning pitcher—Johnson. Time—2:37. Umpires—Klem, Stark and Magerkurth.

CULLODEN WINS $12,000 DERBY AT BAINBRIDGE

Cleveland, O., Aug. 2.—(AP)—Culloden, carrying 118 pounds, with Jockey P. Groos up, won the Ohio State Derby, for three year olds, $12,000 added, at Bainbridge track here today. The one and 1⅛ mile was made in 1:51 3-5, equalling the track record. Tonto Rock was second and Dark Entry third. Culloden paid $11.60, $5.60 and $4.20; Tonto Rock $6.00 and $5.20 and Dark Entry $7.00.

Miss Lambert, Olympic Swimming Star, Turns Pro

New York, Aug. 2.—[Special.]—Miss Adelaide Lambert, one of America's leading woman swimmers, after seven years of amateur competition, during which time she gained National and Olympic championships as a member of the Women's Swimming Association of New York, today turned professional. Miss Lambert joined the International Professional Swimmers' association, to compete in the Metropolitan professional outdoor swimming championships to be held this week.

AMONG THE FOLKS IN HISTORY

Poor Pitching + 5 Errors = 13-2 Sox Loss

Pretty Awful

CHICAGO.	Ab	R	H	P	A
Mul'vy,ss	3	0	2	1	4
Wat'd,1b	4	0	1	12	0
R'nolds,cf	1	0	0	0	0
Barnes,cf	2	0	0	2	1
Jolley,lf	4	0	0	2	0
Foth'ill,rf	4	0	3	1	0
Cissell,3b	4	1	0	1	2
Kerr,2b	4	1	1	3	4
Tate,c	4	0	1	2	1
Thomas,p	0	0	0	0	1
Henry,p	2	0	1	0	2
*Lyons	1	0	0	0	0
	33	2	9	24	15

DETROIT.	Ab	R	H	P	A
Johns'n,rf	3	3	1	0	0
Koenig,ss	3	1	1	3	3
G'inger,2b	4	4	3	1	5
Alex'er,1b	4	1	1	8	1
Stone,lf	4	1	3	2	0
Funk,c	5	1	1	5	0
Akers,3b	5	0	1	0	1
Des'teis,c	5	0	2	4	0
Uhle,p	5	1	2	1	3
Shevlin,1b	0	1	0	3	0
	38	13	15	27	13

*Lyons batted for Henry in ninth.

Chicago ....000 000 002— 2
Detroit ....510 103 30*—13

Errors — Fothergill [2], Barnes, Cissell, Watwood, Akers. Sacrifice—Koenig. Two base hits—Desautels, Koenig, Henry, Fothergill, Johnson. Three base hits—Gehringer. Home runs—Stone, Funk. Stolen bases—Johnson, Akers. Struck out—Henry, 2; Uhle, 4. Bases on balls—Thomas, 1; Henry, 4; Uhle, 1. Double plays—Koenig to Gehringer to Alexander; Mulleavy to Kerr to Watwood; Barnes to Watwood; Gehringer to Koenig to Alexander. Hits—Thomas, 4 in 1-3 inning; Henry, 11 in 7 2-3. Passed ball Desautels. Time—1:57. Umpires—Van Graflan, Connelly and McGowan.

[Continued from first sport page]

loaded when Stone walked. No more scored, however, because of a fast double play started by Mulleavy. Another Tiger scored in the fourth because both Fothergill and Barnes muffed fly balls.

Henry was annoyed some more in the sixth, three Tigers scoring. This disturbance started with a pass to Koenig and a single by Gehringer. Alexander followed with a single, and when Fothergill let the ball roll through his hands, Koenig and Gehringer scored and Alexander took second. Shevlin ran for him and counted on a double by Stone.

Rioting Continues in Seventh.

The rioting continued in the seventh with three more runs. Uhle and Johnson doubled. The former scored and the latter went to third on Koenig's sacrifice fly. Then Watwood booted a roller by Gehringer, and Johnson ran home. Gehringer registered the third run of the inning on a hit by Stone.

The Sox dodged a shutout in the ninth. With one out, Fothergill singled and Cissell forced him. Akers made a wild throw on Kerr, putting runners on third and second. A single by Tate drove them home.

NO VISITORS FOR MAN O' WAR TILL DROUGHT ENDS

Lexington, Ky., Aug. 2—(AP)—The most popular horse in the world, Man o' War, will receive no more visitors until Kentucky's drought is ended.

Danger of dried grass in the famed thoroughbred's pasture being ignited by carelessly thrown cigaret stubs was given as the reason for the order, issued by Miss Elizabeth Daingerfield, manager of Faraway farm.

A recent fire at Col. E. R. Bradley's Idle Hour farm which destroyed a barn, caused a similar rule to go into effect there. Bubbling Over, Derby winner, and North Star III, leading sire until Man o' War captured his laurels, have been permitted no callers for a week.

Workmen at both farms, before the "no visitor" orders were issued, had been kept on the alert to stamp out smoldering cigarets.

Five British Tennis Players Sail for U. S.

SOUTHAMPTON, England, Aug. 2.—(AP)—Five British tennis players sailed on the Mauretania today to participate in the American championships. The party consisted of Betty Nuthall, her brother, Jimmy, and three men designated as official representatives of the British Lawn Tennis association—F. J. Perry, G. N. Lee and J. S. Cliff. L. A. Godfree, captain and manager of the delegation, will sail later.

CUBS, SOX WEEKLY AVERAGES

WHITE SOX.

	G.	AB.	R.	H.	2B.	3B.	HR.	SH.	SB.	Pct.	PO.	A.	E.	Ave.
Watwood, 1b	8	32	5	9	2	0	0	1	0	.281	81	2	2	.976
Mulleavy, ss.	9	37	2	5	2	0	0	2	0	.135	13	26	4	.907
Fothergill, rf.	9	36	3	13	5	0	0	1	0	.360	11	1	3	.800
Jolley, lf.	9	35	3	9	0	1	2	0	0	.257	21	0	1	.955
Barnes, cf.	9	33	3	2	1	0	0	0	0	.061	26	3	3	.906
Cissell, 2b-3b	9	32	5	8	2	0	0	2	1	.238	22	33	5	.917
Ryan, 3b	8	29	2	6	0	2	0	0	0	.207	11	16	3	.900
Tate, c.	9	29	6	14	3	0	0	0	0	.483	33	5	1	.972
Clancy, 1b.	2	4	1	1	1	0	0	0	0	.250	13	0	0	1.000
Kamm, 3b	2	2	0	0	0	0	0	0	0	.000	0	0	0	.000
Crouse, c.	2	3	0	0	0	0	0	0	0	.000	6	0	1	.855
Reynolds, ph.	3	2	0	0	0	0	0	1	0	.000	0	0	0	.000
Kerr, 2b	1	4	1	1	0	0	0	0	0	.250	2	5	0	1.000
Caraway, p.	1	2	0	0	0	0	0	0	0	.000	0	4	0	1.000
Faber, p.	1	0	0	0	0	0	0	0	0	.000	0	1	0	1.000
Braxton, p.	1	4	1	1	0	0	0	0	0	.250	0	0	0	.000
Thomas, p.	2	2	0	0	0	0	0	1	0	.000	0	4	0	1.000
Walsh, p.	3	8	1	1	0	0	0	1	0	.125	1	7	0	1.000
Henny, p.	4	3	0	2	1	0	0	0	0	.667	0	5	0	1.000
Lyons, p.	3	8	1	1	1	0	0	0	0	.125	0	4	0	1.000

CUBS.

	G.	AB.	R.	H.	2B.	3B.	HR.	SH.	SB.	Pct.	PO.	A.	E.	Ave.
Blair, 2b	6	23	5	8	1	0	0	0	0	.348	5	17	1	.913
English, 3b	6	22	6	10	1	1	0	0	0	.455	5	9	0	1.000
Cuyler, rf.	6	22	7	10	1	0	0	0	1	.455	9	0	0	1.000
Wilson, cf.	6	21	5	7	3	0	2	1	0	.333	19	0	0	1.000
D. Taylor, lf.	6	24	1	8	1	0	0	1	0	.333	12	0	0	1.000
Grimm, 1b	6	20	1	2	0	0	0	2	0	.100	54	1	1	.982
Hartnett, c.	5	15	2	6	2	0	2	2	0	.400	26	1	1	.964
Beck, ss.	4	8	0	0	0	0	0	0	0	.000	7	6	0	1.000
Z. Taylor, c.	3	9	2	2	0	1	0	0	0	.222	8	2	0	1.000
Farrell, ss.	4	12	2	4	2	0	0	0	0	.333	10	10	2	.909
Bell, 3b	1	4	0	1	0	0	0	0	0	.250	1	2	0	1.000
Stephenson	3	3	0	1	1	0	0	0	0	.333	0	0	0	.000
Heathcote, ph.	1	1	0	0	0	0	0	0	0	.000	0	0	0	.000
Tolson, ph.	1	1	0	1	0	0	0	0	0	1.000	0	0	0	.000
Moss, p.	1	0	0	0	0	0	0	0	0	.000	0	0	0	.000
Nelson, p.	1	0	0	0	0	0	0	0	0	.000	0	0	0	.000
Malone, p.	2	1	1	1	0	0	0	0	0	1.000	0	0	0	.000
Blake, p.	1	2	0	0	0	0	0	0	0	.000	1	2	0	1.000
Bush, p.	2	5	1	2	0	0	0	0	0	.400	0	4	0	1.000
Root, p.	1	3	0	1	0	0	0	0	0	.333	0	1	0	1.000
Shealy, p.	2	0	0	0	0	0	0	0	0	.000	0	0	0	.000
Teachout, p.	3	3	0	2	0	0	0	0	0	.667	0	2	0	1.000
Osborne, p.	2	5	0	1	0	0	0	0	0	.200	0	5	0	1.000

Bush Denies Dissension in Ranks of Sox

Detroit, Mich., Aug. 2.—[Special.]—Because of slight differences with two of the few veterans surviving in White Sox flannels, Manager Donie Bush awoke this morning to be confronted with reports of dissension among the troops.

According to Bush the Hose are more firmly knit as a team than any Comiskey aggregation of recent years. If they become otherwise, the Sox leader said, he would consider himself a failure and quit. He pointed to the recent record of the team as proof that the men are giving the best that is in them.

One of the incidents that prompted the dissension angle was Red Faber's sudden dismissal from a game last Wednesday. Red was annoyed by errors behind him in the first inning and upon returning to the bench voiced complaint. Manager Bush's answer was that Ed Walsh would pitch the remainder of the game, which he did. For years it has been Faber's custom to kick about errors behind him, but none of Bush's predecessors ever had the courage to accept the veteran hurler's challenge of authority.

Faber, who is here with the team, admitted he complained about the errors because he was peeved over prospects of dropping another game on loose fielding.

The case of Kamm, who was benched a couple of weeks ago and was not brought to Detroit with the team, is slightly different. There is an inclination to charge Kamm's absence to a slight injury, but the real cause is that the once $100,000 athlete has been suspected of being dissatisfied with his job.

Trades cannot be consummated between June 15 and the close of the season, but it is reasonably certain that during the coming winter an effort will be made to transfer Kamm to some other team.

King George Sees Yacht Lose in Southampton Race

[Copyright: 1930: By the New York Times.]

COWES, Isle of Wight, Aug. 2.—From the deck of the royal yacht, Victoria and Albert, King George watched his cutter Britannia finish second in the principal race of the royal Southampton Yacht club regatta today. Four of seven entrants had to give up, and Britannia finished two minutes behind Westward.

The king had hoped to be aboard Britannia, but the weather was considered too uncertain for him to make the trip. Britannia is 37 years old.

MINOR LEAGUES

AMERICAN ASSOCIATION.

	W.	L.	Pct.		W.	L.	Pct.
Louisville	63	38	.624	Kans. City	48	52	.480
St. Paul	58	44	.569	Columbus	45	57	.441
Toledo	57	45	.559	Ind'n'p'lis	41	59	.410
Minn'olis	53	48	.525	Milwaukee	41	63	.394

MISSISSIPPI VALLEY LEAGUE.

	W.	L.	Pct.		W.	L.	Pct.
*Ced. Rap.	50	33	.602	*Waterloo	40	43	.482
Rock Isl.	47	40	.542	*Dubuque	40	43	.482
Davenp't	46	41	.528	*Keokuk	36	48	.429
*Burl'gton	43	42	.506	*Moline	35	47	.427

*Night games not included in standings.

YESTERDAY'S RESULTS.

AMERICAN ASSOCIATION.

Indianapolis, 3; Milwauke, 0.
Minneapolis, 15; Columbus, 8.
St. Paul, 14; Toledo, 5.
Kansas City, 7; Louisville, 5.

THREE EYE LEAGUE.

Evansville, 10; Bloomington, 4.

INTERNATIONAL LEAGUE.

Rochester, 6—2; Toronto, 3—1.
Baltimore, 9; Jersey City, 0.
Newark, 5; Reading, 4.
Buffalo at Montreal, postponed; rain.

MISSISSIPPI VALLEY LEAGUE.

Rock Island, 4; Davenport, 0.

Hack Wilson Tells World He'll Set Mark

[Continued from first sport page]

honor of leading the National league in homers last year he did set one National league homer record. He knocked two homers in each of seven games. Only one man had a record better than that. Babe Ruth knocked two homers in each of eight games in 1927. Hack also is runner-up to Ruth on another record, most home runs in two consecutive seasons. Hack had a total of 70 for 1928 and 1929.

Not Far Ahead of His 1929 Pace.

Lots of folks who recall that Hack had 39 homers in all of 1929, only five more than he now has, probably think he now is far ahead of his 1929 schedule. This is not true, for when he made two off Socks Seibold on Aug. 1 last year he brought his total to 30.

But Hack is not going to slump in August this year, for he'll be on his beloved Wrigley field in all but three games during the month. And when he goes into the stretch the Cubs will be fighting more than they were last year, when they had a walk away during the closing weeks of the season.

Put a bet on Hack for a new National league homer record in 1930.

PLAY FOR TITLE TODAY.

Carbondale, Ill., Aug. 2.—(AP)—Walter Habermehl, Murphysboro, and Robert Lintner or Herrin will meet here tomorrow for the championship in the Carbondale tennis tournament.

SENATORS TAKE DOUBLE VERDICT FROM YANKEES

Ruth Clouts 39th Homer in Second Game.

New York, Aug. 2.—[Special.]—Back from their triumphs against the Red Sox the New York Yankees today stumbled against the Washington Senators and succumbed in both portions of a double header. The Yanks lost the first game, 9 to 3, and were whipped in the second, 9 to 5.

Babe Ruth obliged a gathering of 45,000 by pounding his 39th home run in the second game.

Heinie Manush of the Senators hit three homers during the afternoon, two in the second.

WASHINGTON.	Ab	R	H	P	A
Meyer,2b	5	0	0	3	5
Rice,rf	3	2	0	4	0
Manush,lf	5	3	3	1	0
Cronin,ss	5	1	3	1	3
Judge,1b	2	2	1	11	1
West,cf	5	1	3	2	0
Bluege,3b	5	0	1	0	2
Spencer,c	4	0	1	5	0
Jones,p	4	0	1	0	2
	38	9	13	27	13

NEW YORK.	Ab	R	H	P	A
Combs,lf	4	0	1	2	0
Lary,ss	5	0	1	2	0
Ruth,rf	4	0	0	2	0
Gehrig,1b	4	0	1	4	2
Lazzeri,3b	3	0	0	2	3
Dickey,c	1	0	1	7	1
Reese,2b	3	1	0	1	1
H.Rice,cf	0	0	0	1	0
Johnson,p	1	0	0	0	1
McEvoy,p	1	0	1	1	1
Cooke,cf	2	2	1	2	0
Bengou'h,c	2	0	0	1	1
*Ruffing	1	0	1	0	0
Byrd,lf	1	0	1	1	0
Hollo'ay,p	0	0	0	1	0
	33	3	8	27	10

*Chapman batted for Holloway in ninth.

Washington ....103 410 000—9
New York ....000 000 201—3

Errors—Combs, H. Rice. Two base hits—Dickey, Cronin, Judge, Spencer. Three base hit—West. Home run—Manush. Sacrifice—Lazzeri. Double play—Lazzeri to Reese to Gehrig. Base on balls—Johnson, 5; Jones, 4; McEvoy, 1. Struck out—Johnson, 4; Jones, 3; Holloway, 2. Hits—Johnson, 6 in 3 [none out in 4th]; McEvoy, 5 in 4; Holloway, 2 in 2. Wild pitch—Johnson. Losing pitcher—Johnson. Umpires—Hildebrand, Ormsby and Guthrie. Time—2:14.

SECOND GAME.

WASHINGTON.	Ab	R	H	P	A
Myer,2b	4	2	2	0	5
S.Rice,rf	5	0	1	2	0
Manush,lf	5	3	3	3	0
Cronin,ss	4	1	1	1	1
Judge,1b	4	1	2	9	1
West,cf	5	2	2	5	0
Bluege,3b	5	0	3	2	1
Ruel,c	4	0	1	4	0
Mar'erry,p	4	0	2	0	0
Hadley,p	0	0	0	1	0
	40	9	17	27	8

NEW YORK.	Ab	R	H	P	A
Combs,lf	5	0	1	2	0
Lary,ss	2	0	0	2	4
Wues'g,ss	0	0	0	0	1
Ruth,rf	3	1	2	2	1
Gehrig,1b	5	0	0	8	2
Lazzeri,3b	4	1	1	4	2
Dickey,c	4	0	0	1	1
H.Rice,cf	3	1	1	6	0
Reese,2b	4	1	2	2	3
Sherid,p	1	0	1	0	0
Holl'way,p	2	0	1	0	0
†Byrd	0	1	1	0	0
	*35	5	10	27	14

†Batted for Holloway in ninth.
*Cooke batted for Lary in seventh. Ruffing batted for Wuestling in ninth.

Washington ....204 300 000—9
New York ....030 010 001—5

Error—Lary. Two base hits—H. Rice, Judge, Combs. Three base hit—Lazzeri. Home runs—Manush [2], Reese, Ruth. Stolen bases—Cronin, Bluege. Sacrifice—Dickey. Double plays—Judge [unassisted]; Reese to Lary. Bases on balls—Sherid, 4; Marberry, 3; Hadley, 1. Struck out—Sherid, 1; Marberry, 1; Hadley, 2. Hits—Sherid, 10 in 3 2-3 innings; Marberry, 7 in 6. Losing pitcher—Sherid. Winning pitcher—Marberry. Umpires—Ormsby, Guthrie, and Hildebrand.

ATHLETICS IN DOUBLE WIN.

Philadelphia, Pa., Aug. 2.—(AP)—With sveral rallies that netted them victory in the closing innings of the second game, the Athletics scored a double triumph over the Boston Red Sox, 9 to 2 and 8 to 7 today.

Going into the seventh of the second game 5 to 0 behind, Jimmy Dykes started a rally that Al Simmons climaxed by hitting a home run with one on that tied the score. Boston forged ahead by a run in the eighth but Mule Haas drove in two runs in the A's half of the inning.

In the ninth the Red Sox again deadlocked the count, but with two out in the last half, Jimmy Dykes drew a pass and scored on Mose Grove's double. Grove, credited with the victory, now has 16 games against 4 losses.

BOSTON.	Ab	R	H	P	A
Oliver,cf	4	0	1	2	0
War'ler,ss	4	1	1	3	1
Regan,2b	4	0	0	2	2
Webb,rf	4	1	3	3	0
Durst,lf	4	0	1	4	0
Reeves,3b	4	0	1	0	2
Todt,1b	3	0	0	4	1
Heving,c	1	0	0	2	0
Conn'ly,c	3	0	2	3	0
Morris,p	1	0	0	0	0
†Rothrock	1	0	0	0	0
Smith,p	0	0	0	1	0
‡Small	1	0	0	0	0
	34	2	9	24	6

PHILADELPHIA.	Ab	R	H	P	A
McNair,ss	5	1	2	1	2
Haas,cf	3	2	0	3	0
Coch'ne,c	3	2	1	2	0
Schang,c	1	0	0	1	0
Simm's,lf	4	3	2	0	0
Foxx,1b	5	1	0	11	2
Miller,rf	3	0	2	3	0
Wil'ms,2b	4	0	0	2	0
Dykes,3b	3	0	0	3	3
Shores,p	4	0	1	1	1
	30	9	7	27	8

†Batted for Morris in fifth.
‡Batted for Smith in ninth.

Boston ....000 001 010—2
Philadelphia ....303 300 00*—9

Errors—Reeves, Morris, Haas. Two base hits—Cochrane, Simmons [2]. Home runs—Webb. Stolen bases—Simmons. Sacrifice—Foxx [2]. Double plays—Foxx and McNair, 1. Struck out—Morris, 2; Smith, 3; Shores, 1. Struck out—Morris, 2; Smith, 3; Shares, 2. Hits—Morris, 5 in 4 innings; Smith, 2 in 5. Passed balls—Heving. Losing pitcher—Morris. Umpires—Geisel, Owens, and Moriarty. Time of game—1:45.

SECOND GAME.

BOSTON.	Ab	R	H	P	A
Oliver,cf	5	0	0	2	0
Warst'r,ss	3	1	1	2	4
*Rothrock	0	0	0	0	0
†Smith	0	1	0	0	0
Rhyne,ss	0	0	0	0	0
Regan,2b	4	1	1	2	2
O'Mil'r,2b	1	0	1	1	0
Webb,rf	4	0	1	1	0
Durst,lf	4	1	2	2	0
Reeves,3b	3	1	0	1	3
Todt,1b	3	0	1	12	1
Berry,c	4	1	2	2	0
Macfay'n,p	2	1	1	1	1
Durham,p	0	0	0	0	0
	33	7	10	¶26	11

PHILADELPHIA.	Ab	R	H	P	A
McNair,ss	5	1	0	5	2
Haas,cf	5	1	3	5	0
Cochrane,c	4	1	2	3	0
Simm's,lf	5	1	1	1	0
Foxx,1b	5	0	0	8	1
E.Mil'r,rf	4	0	3	4	0
Wil'ms,2b	5	0	1	0	2
Dykes,3b	4	3	3	1	1
Rommel,p	0	0	0	0	0
Mahaf'y,p	0	0	0	0	0
Quinn,p	0	0	0	0	0
§Collins	1	1	1	0	0
Earns'w,p	0	0	0	0	2
Grove,p	1	0	1	0	0
	x41	8	15	27	8

*Rothrock batted for Warstler in 9th.
†Ran for Rothrock in 9th.
¶Two out when winning run scored.
§Batted for Quinn in 7th.
xSchang batted for Mahaffey in 5th.

Boston ....320 000 011—7
Philadelphia ....000 000 521—8

Errors—Reeves, Macfayden, McNair [2]. Two base hits—Durst [2], Macfayden, Cochrane, Haas, Grove. Home runs—Berry, Simmons. Stolen bases—Reeves. Sacrifices—Webb, Todt, Macfayden, Earnshaw, Durst. Double play—Foxx to McNair to Foxx. Bases on balls—Macfayden, 2; Durham, 1; Rommel, 1; Mahaffey, 1; Quinn, 1; Earnshaw, 2. Struck out—Macfayden, 2; Mahaffey, 2. Hits—Macfayden, 14 in 7 1-3 innings; Durham, 1 in 1 1-3; Rommel, 4 in 1 2-3; Mahaffey, 3 in 3 1-3; Quinn, 0 in 2; Earnshaw, 1 in 1 [one out in 9th]; Grove, 2 in 1. Passed ball—Cochrane. Winning pitcher—Grove. Losing pitcher—Durham. Umpires—Moriarity, Geisel and Owens. Time—2:18.

INDIANS BEAT BROWNS, 12-4.

St. Louis, Mo., Aug. 2.—(AP)—The Cleveland Indians pounded Blaeholder and Holshouser hard to defeat the St. Louis Browns here today, 12 to 4, for the second straight game of the series.

CLEVELAND.	Ab	R	H	P	A
Jamiesn,lf	4	2	1	2	0
Porter,rf	5	2	4	1	0
Morgan,1b	4	0	0	7	1
Hodapp,2b	5	2	2	3	3
Averill,cf	4	2	2	6	0
L.Sewel,c	4	1	3	4	1
Sprinz,c	0	0	0	0	0
Montag,3b	3	1	1	0	1
Goldmn,ss	4	1	0	3	3
Hudlin,p	4	1	2	1	1
	38	12	14	27	7

ST. LOUIS.	Ab	R	H	P	A
'Rourke,3b	4	0	0	1	2
Metzler,cf	4	1	2	4	0
Goslin,lf	3	0	1	1	0
Kress,ss	4	1	3	3	4
Schulte,1b	4	0	0	6	1
Melillo,2b	4	1	1	1	4
Badgro,rf	4	1	1	2	0
Manion,c	4	0	1	5	0
Hungling,c	0	0	0	2	0
Bleaholr,p	2	0	0	0	1
Holsh'r,p	2	0	0	0	0
	35	4	9	27	12

*Gullic batted for Holshouser in ninth.

Cleveland ....400 300 410—12
St. Louis ....000 200 011— 4

Errors—Schulte, Melillo, Badgro. Two base hits—Goldman, Hodapp, L. Sewell. Three base hit—Badgro. Home run—Hodapp, Averill, Kress, Melillo. Sacrifice—Morgan. Double plays—Morgan [unassisted]; Melillo to Kress to Schulte [2]. Bases on balls—Hudlin, 1; Bleaholder, 2; Holshouser, 1. Struck out—Hudlin, 2; Blaeholder, 2; Holshouser, 5; Holshouser, 3. Hits—Blaeholder, 7 in 3 [none out in fourth]; Holshouser, 7 in 6. Wild pitch—Hudlin. Losing pitcher—Blaeholder. Umpires—Dineen, Nallin and Campbell. Time—1:59.

TOLEDO BUYS PITCHER.

Toledo, O., Aug. 2.—(AP)—Elam Vangilder, right handed pitcher, has been purchased from the Montreal International league club by the Toledo Mud Hens and will report here Monday.

RECOGNIZE HIM?

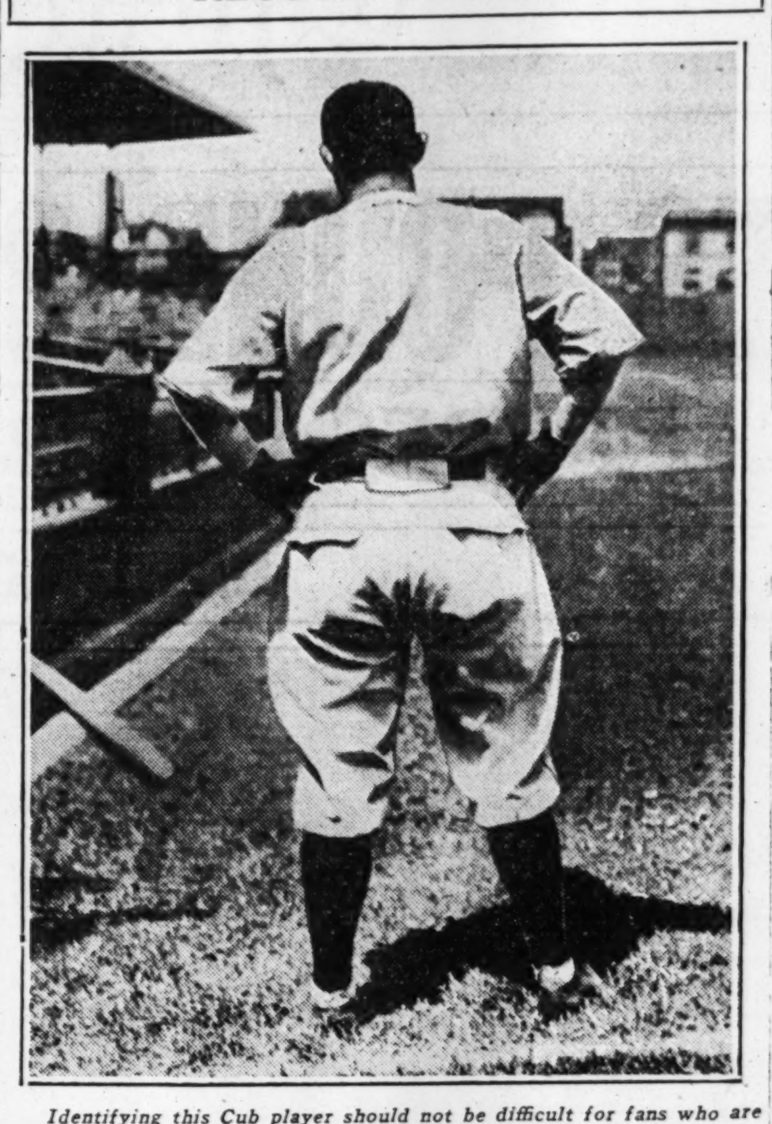

Identifying this Cub player should not be difficult for fans who are regulars at Wrigley field. You've seen him often, but in event you don't recognize him, his name will be revealed in tomorrow's Tribune. Yesterday's photo was of Charley Grimm. [TRIBUNE Photo.]

MAJOR LEAGUE AVERAGES

[Including Thursday's games.]

NATIONAL LEAGUE.

TEAM BATTING.

	Ab	R	H	HR	SB	Pct.
Philadelphia	3446	591	1125	82	24	.326
New York	3572	634	1139	97	48	.319
Brooklyn	3532	601	1097	82	40	.311
Chicago	**3464**	**623**	**1072**	**108**	**45**	**.309**
St. Louis	3454	613	1060	67	51	.307
Pittsburgh	3361	548	1010	57	48	.300
Cincinnati	3277	445	949	51	38	.290
Boston	3427	471	965	47	48	.282

TEAM FIELDING.

	DP	TP	PB	PO	A	E	Pct.
Cincinnati	104	2	9	2508	1233	87	.977
New York	92	0	4	2627	1295	109	.973
Chicago	**104**	**0**	**10**	**2625**	**1157**	**11**	**.971**
Boston	109	0	7	2599	1144	113	.971
Brooklyn	114	0	12	2664	1261	121	.970
St. Louis	112	0	11	2561	1224	124	.968
Pittsburgh	105	0	7	2563	1219	139	.965
Philadelphia	88	0	4	2475	1199	159	.959

INDIVIDUAL BATTING.

	AB	R	H	HR	SB	Pct.
Grabowski, St. L.	27	7	12	0	0	.444
Klein, Phila.	399	104	165	29	3	.414
Fisher, St. L.	161	34	66	6	2	.410
O'Doul, Phila.	367	89	148	13	3	.403
Blades, St. L.	60	18	24	2	1	.400
Herman, Bklyn.	395	100	157	23	15	.397
Terry, N. Y.	402	97	159	16	7	.396
D. Taylor, Chi.	**77**	**17**	**30**	**1**	**2**	**.390**
Stephenson, Chi.	**252**	**44**	**98**	**4**	**2**	**.389**
Mancuso, St. L.	116	17	44	4	1	.379
Lucas, Cin.	74	11	28	1	0	.378
Watkins, St. L.	203	51	75	10	5	.369
Heilmann, Cin.	303	61	111	13	1	.366
[illegible]						

AMERICAN LEAGUE.

TEAM BATTING.

	Ab	R	H	HR	SB	Pct.
New York	3658	741	1146	112	59	.313
Cleveland	3601	598	1106	44	31	.307
Washington	3466	580	1032	41	58	.300
Philadelphia	3582	669	1064	94	38	.297
Detroit	3551	513	1010	48	64	.284
Chicago	**3543**	**485**	**982**	**51**	**42**	**.277**
Boston	3412	424	910	33	22	.267
St. Louis	3528	478	915	41	57	.259

TEAM FIELDING.

	DP	TP	PB	PO	A	E	Pct.
Philadelphia	82	0	6	2750	1195	106	.974
Washington	99	0	1	2640	1161	108	.972
St. Louis	101	0	3	2773	1250	128	.969
Detroit	107	1	11	2718	1108	129	.967
Boston	105	1	6	2639	1164	130	.967
New York	83	0	4	2726	1128	136	.966
Cleveland	112	0	7	2714	1317	157	.963
Chicago	**88**	**0**	**9**	**2575**	**1224**	**156**	**.961**

INDIVIDUAL BATTING.

	Ab	R	H	HR	SB	Pct.
McKain, Chgo.	**31**	**9**	**13**	**0**	**0**	**.419**
Gehrig, N. Y.	380	101	149	33	10	.392
Simmons, Phila.	349	96	133	24	6	.381
Cochrane, Phila.	314	73	118	7	5	.376
Dickey, N. Y.	259	42	96	4	4	.371
Hodapp, Clev.	412	78	148	4	3	.360
Averill, Clev	343	64	123	10	4	.359
Ruth, N. Y.	337	116	121	36	8	.359
Ruffing, Bos.-N. Y.	64	10	23	1	0	.359
E. Rice, Wash.	384	78	137	1	13	.357
Porter, Clev	271	54	96	2	2	.354
Combs, N. Y.	371	93	131	4	11	.353
Manush, St.L-W.	326	52	115	6	6	.353
[illegible]						

PITCHING RECORDS. [illegible]

KRUTCKOFFS AND AURORA TO MEET IN DOUBLE BILL

Play This Afternoon and Tonight.

The Exposition Parks of Aurora will meet the Krutckoffs this afternoon and tonight at the American Giants' park, 39th street and Wentworth avenue, in the Chicago Semi-pro league. The first game will start at 3 o'clock, while the other end of the bargain bill is scheduled for 8:45 p. m. Other games:

Kellogg vs. Mills, at Mills stadium [2].
All-Collegians vs. Logan Squares at Logan Square park.
Chicago Giants vs. Duffy Florals at Shewbridge field [2].
Colored All-Stars at West Pullman.
Chicago Firemen at Benton Harbor.

POST OFFICE VS. ALL-STARS.

The Chicago Post Office nine and the Sweitzer All-Stars will clash at De Paul field in the Midwest league. Fifteen other games are carded. They are:

Fyotts at Blue Island.
Harvey at Park Ridge.
Cardinals at Chicago Heights.
Merrimacs at Bensenville.
Internal Motors at Evanston.
Jefferson Parks at Arlington Heights.
Andy Metzgers at Fernwood.
Gross Parks at Thornton.
Tom Wallace vs. Ald. Hoellens at Welles Park.
Red Sox vs. Arrow Giants at Washington park.
Edgewater Coals vs. Green Briars at Blues park.
North Center Banks vs. Cooneys at Normal park.
Vincennes A. C. at Watertown, Wis.
Live Wires vs. Northern Arrows at 12th street and Euclid avenue.
Pirates vs. Ozarks at 39th street and Ridgeland avenue.

C. & N. W. Post Wins County Legion Title

(Picture on page 3, Sports.)

The Chicago and North Western Railway Legion post's team defeated the Rogers Park post, 10 to 4, yesterday at Comiskey park to win the junior league championship of Cook county.

Hari started the game and pitched four scoreless innings before retiring to centerfield for a rest. His successors, Bayer and Litz, were hit freely and Hari reappeared on the scene in the final inning and struck out Ricketts with three Rogers Park runners on base and two runs across.

In the third inning the North Western boys bunched eight hits for six runs and clinched the game. Kuehnapfel and Kassaneff led the railroaders' attack with three hits each. Hope, all city shortstop from Lane, starred in the field, turning several difficult chances into outs.

The North Western post will play Zeigler next week-end at Springfield for the state championship. The score:

ROGERS PARK.	Ab	R	H	P	A
Cohen,2b.c	5	1	4	4	1
Henik'f,ss	5	1	2	3	3
Fre'n,3b.p	5	0	1	3	3
Winter,cf	4	0	1	0	0
Smutzer,lf	3	0	0	0	0
Rick'ts,1b	4	0	1	11	0
Quirk,rf	4	0	0	0	0
Shahan,c	0	0	0	0	1
Sam'n,2.3b	4	1	1	0	1
M'M'n,p.2b	4	1	2	2	5
	38	4	12	24	13

C. & N. W. RY.	Ab	R	H	P	A
Watson,cf	1	1	1	0	0
Bayer,p	0	0	0	0	0
Litz,p	2	0	0	0	1
O'Tr'ba,cf	0	0	0	0	0
Kueh'l,rf	5	1	3	1	0
Hope,ss	4	2	2	[illegible]	[illegible]
Kass'eff,c	4	2	3	[illegible]	[illegible]
Pieka'l,3b	4	1	0	[illegible]	[illegible]
Garrett,lf	4	0	1	0	0
Heyer,2b	3	1	1	3	1
Fisher,1b	4	1	1	[illegible]	1
Hari,p.cf.p	4	1	1	0	0
	35	10	13	27	[illegible]

Rogers Park ....000 020 002—4
C. & N. W. R. ....206 101 00*—10

Errors—Henckoff [2], McMullen, Kassaneff. Hits—Hari, 5 in 5 innings; Bayer, 3 in 1; Litz, 5 in 3 [none out in 9th]; McMullen, 11 in 3. Two base hits—Heyer, Cohen, Sampson. Sacrifices—Hope, Hari. Stolen bases—Watson, Hope, Kassaneff, Heyer, Fisher. Wild pitch—McMullen. Struck out—Bayer, 1; Litz, 2; Hari, 6; Freeman, 3. Bases on balls—Hari, 4; McMullen, 2.

BRITISH TO SEND 60 PONIES FOR U. S. POLO TILTS

[Chicago Tribune Press Service.]

LONDON, Aug. 2.—The International stud of 40 ponies as well as 20 privately owned mounts will be sent to America aboard the Minnetonka to be used in the Westchester cup polo matches at Meadowbrook, L. I., next month. Seven members of the British team will leave next week on the Mauretania and will play a practice game on Aug. 17.

The players leaving are: Capt. Tremayne, Aidan Roark, Gerald Balding, Capt. C. I. T. Roark, Capt. R. George, H. Guinness, and Lewis Lacey. Capt. Tremayne will not make a final selection of the British four until he arrives in the United States. The matches will be played on Sept. 6 and 10, with a playoff on Sept. 13 in the event of a tie.

The ponies will be housed in collapsible stalls and will be given an exercising room in addition to a sand trough where they can enjoy the roll usually taken in the paddock.

Kunkle Beats Yeomans for Virginia Net Title

Hot Springs, Va., Aug. 2.—(AP)—Paul Kunkle of Cincinnati rushed through an easy three set victory over Edgar Yeomans of Washington in the finals of the Virginia state open tennis tournament today to win the championship. The scores were 6-1, 6-3, 6-0.

THE FAIR
At OUR THREE STORES
SOLES HEELS 97c
Durable oak half soles and rubber heels put on. Work done while you wait or delivered.
MONDAY TUESDAY

Pirates Come from Behind to Beat Cubs—Valenciennes and Insco Win Arlington's Closing Day Features

[TRIBUNE Photo.]

CUB PITCHER HELPS TO BUILD UP LEAD AND THEN LETS IT SLIP AWAY. Guy Bush singles in the fourth inning and scores on English's hit, beating Paul Waner's throw to the plate. Left to right are Umpire Quigley, Catcher Bool, Farrell, who preceded Bush home, and Bush, crossing the plate. *(Story on page 1, Sports.)*

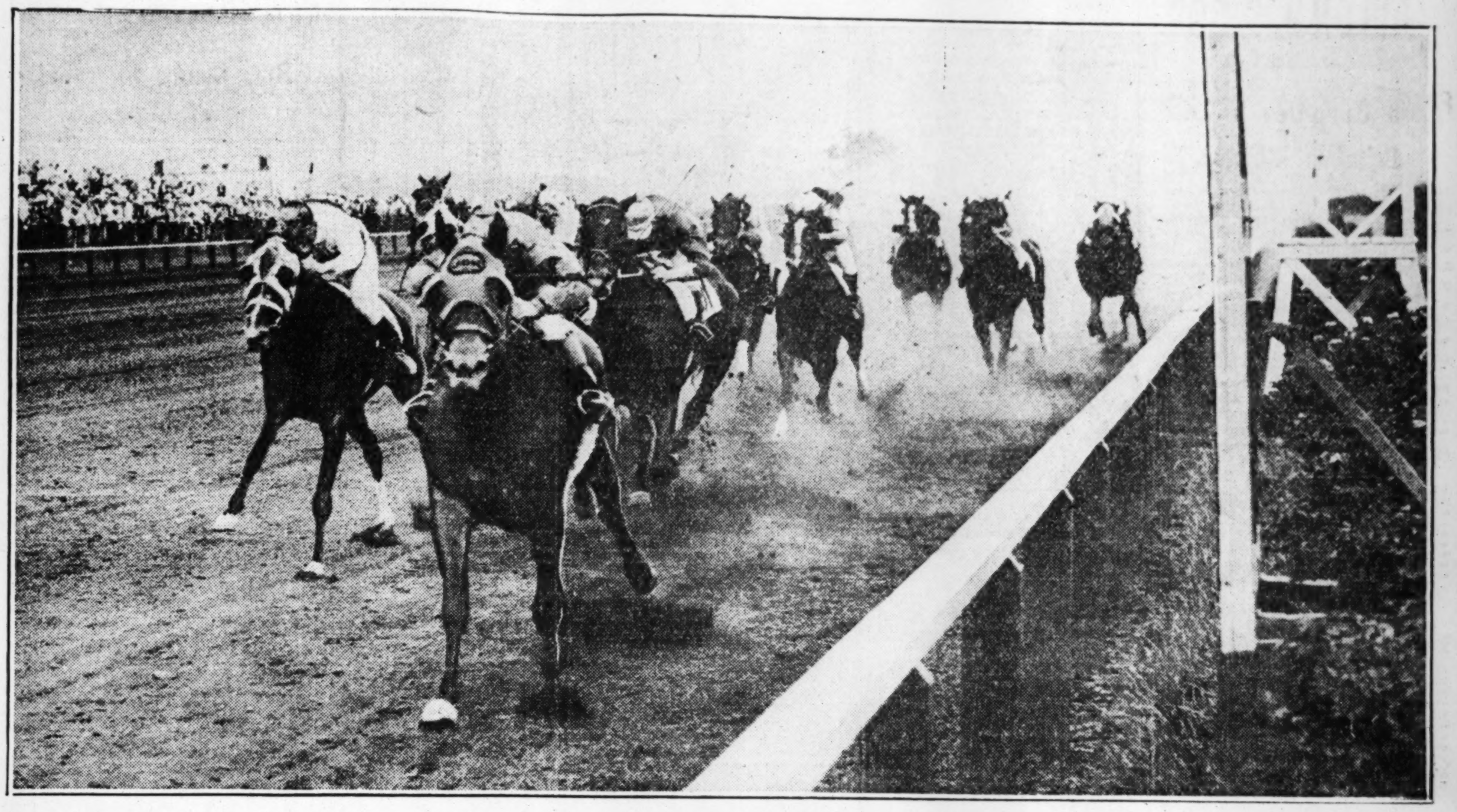

HERTZ FILLY RESPONDS TO ROUSING RIDE IN STRETCH AND GALLOPS OFF WITH MATRON STAKES AS ARLINGTON CLOSES. Valenciennes, ridden by Earl Steffen, who also was the winning rider in the Post and Paddock stakes, scores two length victory over Beaming Over. The closing day crowd of 20,000 cheered and groaned as the 16 to 1 shot passed Alcibiades, the early leader, and then held Beaming Over safe. The mile was run in 1:35 4-5, one-fifth of a second less than the track record. [TRIBUNE Photo.] *(Story on page 1, Sports.)*

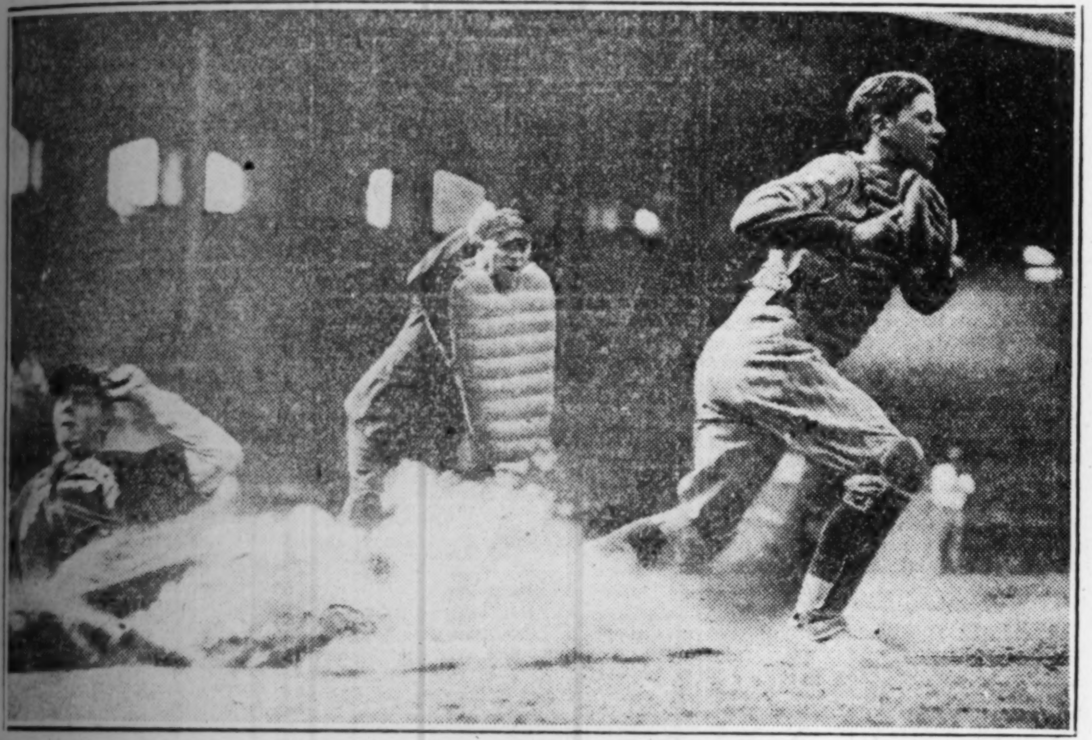

[TRIBUNE Photo.]

CHICAGO AND NORTH WESTERN LEGION NINE WINS COUNTY TITLE. Carl Knaphle of new champions is out at the plate in game at White Sox park, but his team didn't need the run. The railroad post nine beat Rogers Park Junior Legion, 10 to 4. Den Cohen made the putout.

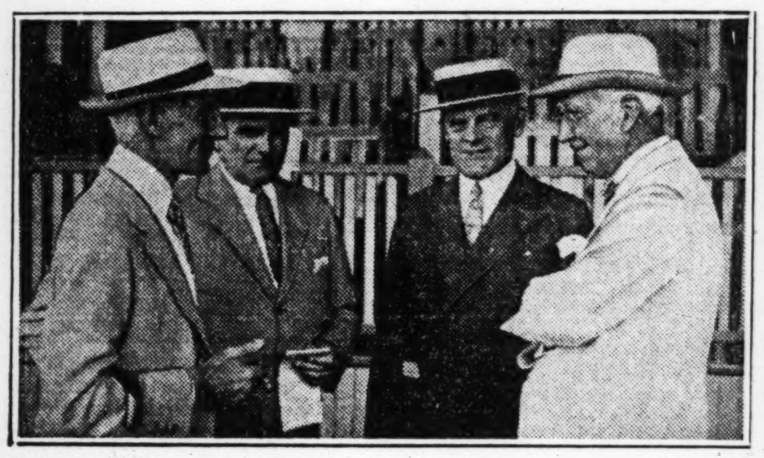

[TRIBUNE Photo.]

PROMINENT BUSINESS MEN TALK OVER RACES. Left to right: Stanley Field, Britton Budd, Thomas E. Wilson and Frank Wetmore find a day at Arlington is ideal for relaxation.

(Story on page 1, Sports.)

[TRIBUNE Photo.]

"O, JUDGE, PLEASE TELL US WHO IS GOING TO WIN THE NEXT RACE." Apparently that is the plea of Mrs. Warren Wright, Mrs. Leonard Florsheim and Mrs. Roy Carruthers (left to right) as they corner C. M. Hay, general manager of Washington Park, who knows his horses. *(Story on page 1, Sports.)*

[TRIBUNE Photo.]

TELLS DAD TO HIT A HOMER AND HE DOES. Little Bobby Wilson, aged 4, hopes to become a slugger like his father, Hack Wilson, who made his thirty-fourth circuit drive of the season yesterday. *(Story on page 1, Sports.)*

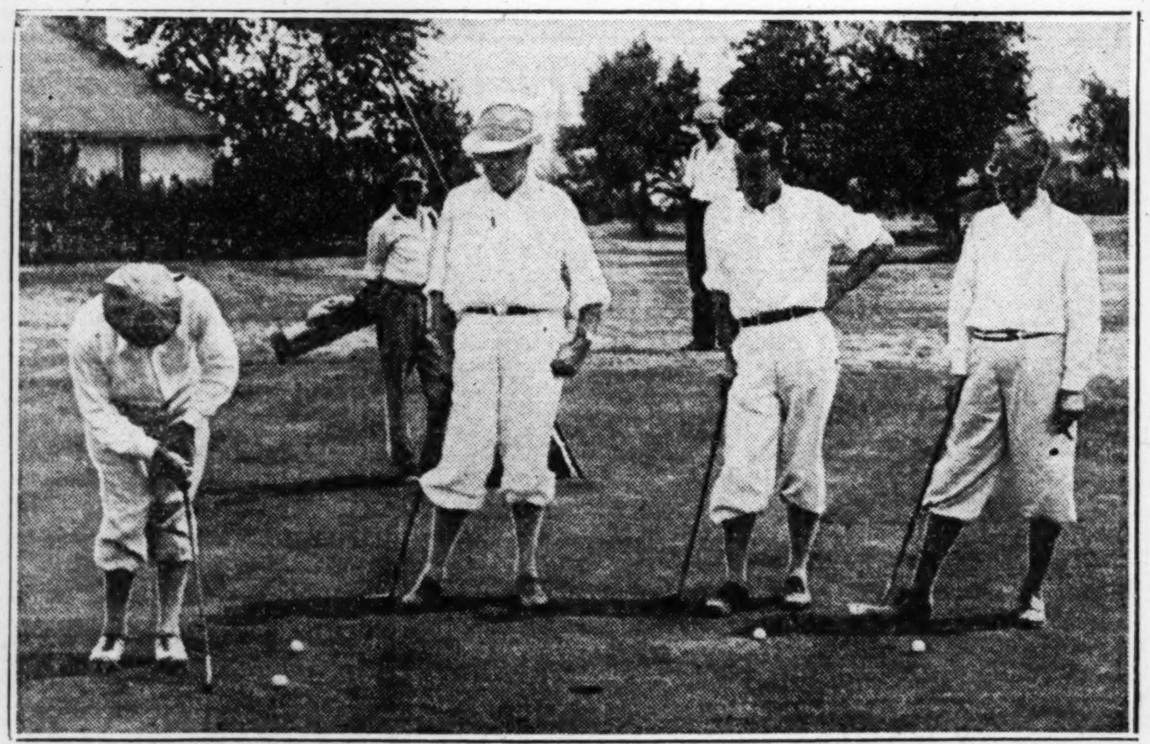

[TRIBUNE Photo.]

ON NINTH GREEN AND WITHIN ONE PUTT OF CUP—OR PERHAPS TWO. F. L. Jones is ready to tap the ball into the hole while J. L. Field, E. F. Gurry, and T. A. Lamond stand by, awaiting their turn. Their foursome was one of the many that played over the Edgewater Golf club course yesterday.

HE'S HARD AT WORK. Earl Mastro speeds gym workouts for bout with Fidel LaBarba at Stadium Thursday. *Story on page 4, Sports.*

ILLINOIS COLT OUTRUNS FLEET TWO YEAR OLDS IN $26,225 POST AND PADDOCK STAKES. Insco establishes himself as the most formidable bidder for the juvenile racing championship by scoring four length victory at Arlington. Urged on by Jockey Earl Steffen, the fast running son of Sir Gallahad III. never left the result in doubt after the field of 12 reached the last turn. Hyman was second and B'ar Hunter, the favorite, third. The winner paid nearly 10 to 1. [TRIBUNE Photo.] *(Story on page 1, Sports.)*

[TRIBUNE Photo.]

SEE CURTAIN DESCEND ON ARLINGTON MEET. Mrs. M. C. Stearns, left, and Mrs. O. F. Scott stroll about the Post and Paddock club between races.

(Story on page 1, Sports.)

"INVISIBLE" GOLFER. A. A. Lundberg, 4838 George street, one of players in Tribune tourney in which contestants do not see their opponents.

TITLED ENGLISH HURDLER FACES JOB ON U. S. SOIL

Lord Burghley to Lead Britain's Athletes.

Lord David Burghley, England's titled hurdle star, who showed his heels to America's best timber toppers in the 1928 Olympic games, again will match strides with his United States rivals at the track and field meet between the British Empire and this country at Soldiers' field, Aug. 27.

Out of the 47 athletes England will contribute to the Empire team Lord Burghley is outstanding. His victory over Morgan Taylor and Frank Cuhel, the American stars at Amsterdam, stamped him as the greatest hurdler in the world. He has continued to show improvement, and in the recent British championships he cleared the 440 yard hurdles in :53.8, setting a new English record.

Loss of both the 400 and 200 meter hurdle races at Amsterdam proved a decided blow to America's prestige especially when it was felt that our representatives were among the best ever sent to the Olympic games. But the upset occurred, Atkinson of South Africa defeating Anderson in the 200 meters and Burghley taking the 400 meters.

English Ace to Face Task.

Whether Lord Burghley will continue to embarrass Uncle Sam's hurdlers in the coming meet remains to be seen, but judging from the fine crop of barrier jumpers developed here during the last two years the English ace has a big job cut out for him.

Steve Anderson still is much on the athletic scene and will be out to reverse the order of that finish at Amsterdam. Another star who is a sure bet for a position on the American team is Lee Sentman of the University of Illinois, Dick Rockaway of Ohio State and Bob Maxwell and Dick Pomeroy of the Los Angeles Athletic club are others who will dispute the hurdle honors with the colorful athlete from the British isles.

In addition to Lord Burghley, England will present a number of other stars who will tax the ability of America's best track talent. One of these individuals is T. Hampson, half miler of the Chilles club of London, who won his specialty at the recent British championships in 1:53.2. This is better than the time made by Orval Martin of Purdue when he set a record of 1:54.1 in the national collegiate track meet at Stagg field last spring.

Present Fast Milers.

England also will contribute two milers who have stepped the distance faster than our athletes this year. They are R. H. Thomas of the Royal Air Force, who won the British championship in 4:15.2, and J. F. Corner, who placed second in 4:18.

All of these athletes will compete at Hamilton, Ontario, Aug. 16 to 23, in the British Empire games. The best of the athletes will be picked to represent the Empire in the international games with the United States at Soldiers' field.

The Aemrican team will be selected at the National A. A. U. championships to be held at Pittsburgh, Aug. 22, 23 and 25. More than 300 outstanding track and field stars will strive for a position on the American team.

Potsy Clark Quits Butler Athletic Post

Indianapolis, Ind., Aug. 2.—[Special.]—George [Potsy] Clark, former Illinois athlete, has resigned as athletic director and head football coach at Butler university, it was learned tonight. His resignation has not yet been accepted, but unless Butler authorities change their minds they will obtain Harry M. Bell, former Lombard college coach, to succeed Clark.

Clark explained that Butler authorities regarded the $10,000 a year salary they contracted to pay him for three years as excessive in view of the school's suspension last winter from the accredited list of the North Central Association of Colleges. This contract was made last December.

Clark stated it is not fair for him to remain a blockade to Butler's reinstatement.

Clark to Coach at Illinois.

Some of Clark's friends view the attitude of Butler authorities as an attempt to make athletics the means to re-entry in the North Central association. Although the North Central criticism of Butler was not confined to athletics, being rather that Butler's endowment could not afford the present expensive athletic department, it is felt by some that the removal of an outstanding football coach would appease the association sufficiently to effect Butler's reinstatement.

If Clark's break with Butler becomes final, it is predicted he will join the coaching staff of the University of Illinois. Clark became athletic director here four years ago, succeeding Paul (Tony) Hinkle, former University of Chicago star, who was retained as Butler basketball coach. It was reported tonight Hinkle will return to the Midway as a coach.

Other Coaches to Leave?

Robert Hipper, freshman coach and former Butler athlete, is expected to go with Clark or join Pat Page, former Butler coach, at Indiana university. Herman Phillips, Butler track coach and Olympic star, is considering a position at an eastern university.

Thus another chapter in Butler's uncertain book of athletics seems to have come to an end. It is predicted Butler schedules, which have included Western conference and other big league teams, will be considerably curtailed.

Fullerton Net Club Whips Palmer Square for 'D' Title

Fullerton Tennis club won the championship in the D division of the Chicago Tennis association yesterday by defeating Palmer Square Tennis club, four matches to one, on the Fullerton courts.

HAWTHORNE ADMITS HORSES—FANS NEXT

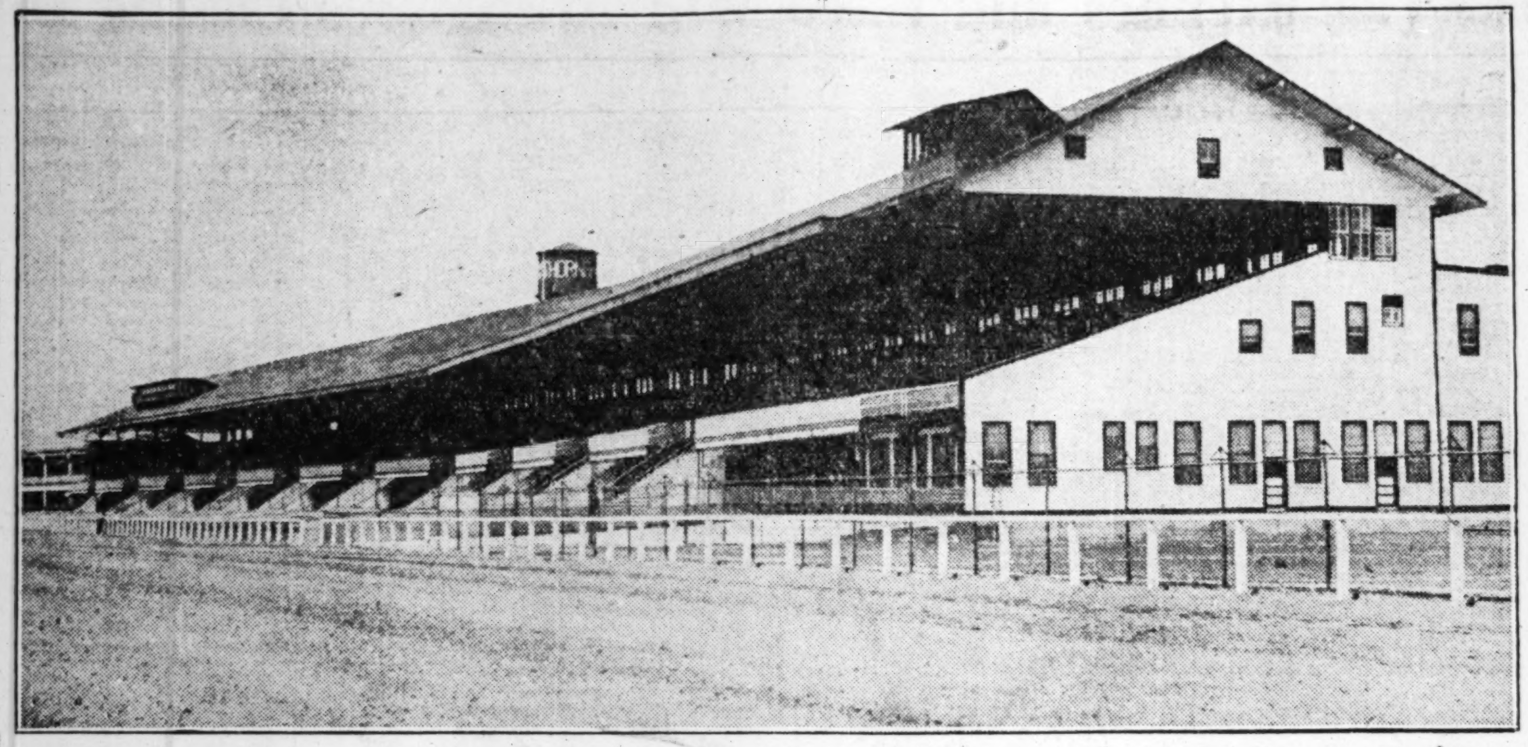

Race fans will find many changes at Hawthorne tomorrow when they attend the opening of the 18 day meeting at the Cicero course. The grandstand now seats 12,000, double the capacity of last year, and the clubhouse is enlarged. Facilities provide more comfort for the racegoers in entering and leaving the plant, as well as while they are viewing the races. New landscaping effects also will catch the eye.

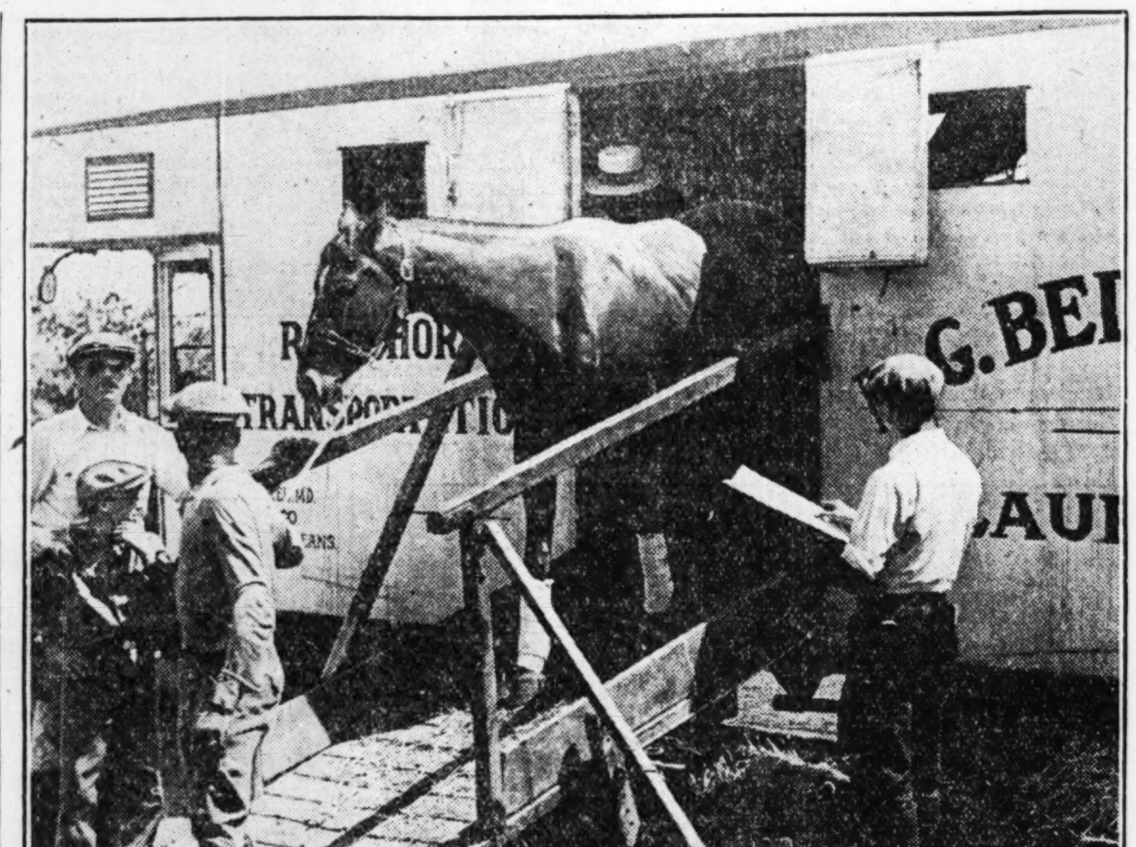

Checking in new arrivals at Hawthorne. Throughout the week the thoroughbreds which for 18 days will provide sport for thousands of Chicagoans have been arriving at the west side course. Yesterday vans came from Arlington and unloaded their cargo of horses. [TRIBUNE Photos.]

20,000 WILL SEE HAWTHORNE OPEN 18 DAY MEETING

The renewal of the $5,000 Inaugural handicap, a sprint at 6 furlongs, will feature the opening of the summer racing season at Hawthorne tomorrow afternoon. Every great sprinter from the west and several from the east will go to the post. It is likely the Illinois owned pair—My Dandy and Brown Wisdom—will rule the favorites. Stout support is expected to develop for Silverdale and Cayuga, and should Misstep accept the issue he also will have a big following.

The Hawthorne meeting will run for 18 days and an improved racing plant will greet the opening crowd. The grand stand has been doubled in size and now seats 12,000. The clubhouse also has been extended down around the first turn of the mile oval until it accommodates twice as many as before.

Track Is Beautified.

The lawns have been widened, the track beautified until the true blue west siders who virtually ignore any other race course in Chicago will hardly recognize the place when they gather there to hear the opening call to boots and saddles.

There's a rich stake event or two on every week's program, the richest race of the season being the Hawthorne handicap, to be run on Aug. 9, which is expected to attract Misstep, Sun Beau, Display, Easter Stockings, Petee Wrack, Martie Flynn, Flat Iron, Pigeon Hole, Royal Julian and many others.

Expects 20,000 Throng.

President John C. Schank believes that more than 20,000 will see tomorrow's opening card decided. With the increased facilities for handling big gatherings, Mr. Schank believes the Hawthorne meeting will rank close up to Arlington in attendance and in money wagered. All but a few of the 10,000 reserved seats have been sold for the inaugural.

DOUBLE HEADERS FAIL TO HELP BIG SIX BATTERS

[BY THE ASSOCIATED PRESS.]

Individually and collectively, the Big Six had a poor day at bat yesterday, when five of them took part in double headers. Al Simmons turned in the best performance. He made three hits, one a home run, in nine times at bat and lost only one point. Bill Terry and Babe Ruth dropped two points each, the former with one hit in five tries, and Ruth with his 39th homer and one other hit in seven times up. Chuck Klein held his loss to three points, dropping to .409, as he made two hits in eight attempts. Frank O'Doul slipped down six with one hit in eight times up, while Lou Gehrig suffered a seven point loss with one out of nine.

	G.	Ab.	R.	H.	Pct.
Klein, Phillies	98	411	107	168	.409
O'Doul, Phillies	95	380	89	150	.395
Terry, Giants	101	411	98	162	.394
Gehrig, Yankees	105	393	101	152	.386
Simmons, Athletics	90	359	101	137	.382
Ruth, Yankees	98	347	119	126	.363

Good Wind, Calm Lake Speed Time in Yacht Races

Yachts at the Chicago Yacht club yesterday made the fastest time recorded this season in several events, a moderate southwest wind and a smooth lake making sailing conditions ideal. The R class sloops and the Eagles sped over the regular 14 mile course while the Stars and Pups chased each other over the short seven mile triangular stretch.

Graver and Massee's Jonnie won the R class race in 2.14:11. Orn, owned by Davis, was the class of the Eagles, crossing the finish line in 2.29:15. Wakefield's Ri Ri led the Pups across in 1.42:43, while Bee, owned by Dalsea, had a four minute advantage in the Star class, covering the course in 1.26:45.

The summaries follow:

R CLASS.
Jonnie [Graver-Massee], 2.14:11.
Calypso [Potter], 2.16:29.
Varya [Dauchy], 2.16:29.
Nancy [Railton], 2.17:22.
Atlanta [Faurot], 2.18:01.
Ariel [Vail-Sheridan], 2.26:15.

EAGLES.
Orn [Davis], 2.29:15.
Aquilla [Getz], 2.32:47.
Hyac [Derby], 2.36:09.
Altair [Nietz], 2.36:43.
Falcon [Haynie], 2.37:37.

STARS.
Bee [Dalsea], 1.26:45.
Jane [Halsey], 1.30:35.
Alababa [Johnson], 1.31:14.
Swanee II. [Williams], 1.3[illegible]:39.

PUPS.
Ri Ri [Wakefield], 1.42:43.
Active [Harmon], 1.42:56.
Alert [Grant], 1.44:07.
Spray [Kelly], 2.03:19.

Racing Results

LATONIA RESULTS.

[illegible]

SARATOGA ENTRIES.

[illegible]

FOURTH RACE—Purse $1,200, claiming, 4 year olds and up, 1 1-8 miles:
Spanish, 114 [Workman]..... 5-2 3-5 out
Tony Joe, 108 [Fischer]...... 6-5 1-2
Sign Off, 110 [Robertson].... 8-5
Time, 2:06. Florhi, King's Charmer, and Negopoli ran.

FIFTH RACE—Purse $1,500 added, handicap, 3 year olds and up, 1 1-16 miles:
Battleship Grey, 118 [Er'son], 4-1 7-5 1-2
Polygamous, 114 [Kelsay].... 1-2 1-4
Buckeye Poet, 110 [Robertson] 1-2
Time, 1:38 3-5. Vanity and Capstone ran.

SIXTH RACE—Purse $1,000, maidens, 2 year olds, 5½ furlongs:
Blind Boy, 118 [M.Garner]...3-1 Ev. 1-[illegible]
Porternesia, 118 [Robertson].. 8-1 4-1
Zaldee, 115 [Fator]............ 1-[illegible]
Time, 1:08 1-5. Tancred, Tenez, Ferrara, Hocus Pocus, White Lightning, The Wise, aBlack Feather, aHigh Kilted, Satena, Castaway, Sidney G., Bosafo also ran. aHirsch entry.

Jamestown Captures U. S. Hotel Stakes

Saratoga Springs, N. Y., Aug. 2—[Special.]—Jamestown, ridden by Pony McAtee, won the United States Hotel stakes here this afternoon. Novelist was second, and Black Tyrone third. Jamestown paid 3-2 to win, and ran the six furlongs in 1:11 3-5.

ARLINGTON PARK FORM CHART

FIRST RACE—Six furlongs. Purse $1,500. Claiming. Three year olds and up. Net value to winner, $1,050; second, $250; third, $150; fourth, $50.

[illegible]

C. A. A. ADVISORY GROUP TO ACT ON BUILDING PLAN

Expect Decision on Merger Within Week.

The advisory committee of the Chicago Athletic association is expected to act within the next week on the proposed consolidation with the Chicago Yacht club and following its decision steps toward a definite building program for the association will be taken by the board of directors at its regular meeting on Aug. 15. Although the board has recommended the merger, no formal action has been taken, and whether the question will be submitted to the entire membership depends largely on the attitude which the advisory committee takes toward the proposel.

At present the building plans are in a nebulous state, Charles D. Spaulding, president of the C. A. & A., explained yesterday. No formal action has been taken on either the proposal to merge with the yacht club or on the suggestion that a new structure be erected on the site of the present clubhouse at Michigan avenue and Madison street.

Take "Straw Vote."

The merger proposal was discussed by a group of members at an informal meeting on Friday evening and, while the majority of those present opposed consolidation with the yacht club, the action was not official in any way, being purely in the nature of a "straw vote" to sound the sentiment of the membership, Mr. Spaulding said.

"Most of those who discussed the merger seemed to oppose it largely for sentimental reasons," Mr. Spaulding said. "They dislike the idea of severing their old associations with the present site of the club, and the supposed inconvenience of a clubhouse on the lake front. This building is conveniently located and it has endeared itself to all of the older members. They do not like to think of giving it up."

If the advisory committee approves the merger proposal, however, the board of directors will begin preparations for a vote of the members immediately, and the question will be submitted to the membership as soon as it is legally and physically possible, Mr. Spaulding said. If the proposal is adopted, negotiations will be opened with the yacht club and the details of the consolidation worked out.

May Build on Present Site.

If the club, however, rejects it, plans for construction of a new building on the present Michigan avenue site will be started, a structure to cost $3,000,000 to $4,000,000 being contemplated.

"If we do build here, we will erect a building that will be a credit to both the club and to Michigan avenue," Mr. Spaulding said.

Only the Michigan avenue frontage of 81 feet would be utilized, he said, and the club would dispose of the Madison street property on which an addition to the original building was erected in 1913.

WILLIAMS, HALL WIN SEABRIGHT DOUBLES TILT

Seabright, N. J., Aug. 2.—(AP)—The 37th annual Seabright invitational tennis tournament came to a close today with the east salvaging one title from the invading forces of the far west.

Richard N. Williams of Philadelphia, former national singles champian, and J. Gilbert Hall of South Orange, N. J., won the men's doubles final from Sydney B. Wood, former Pasadena youth, and Frank Shields of New York, 2-6, 4-6, 6-1, 9-7, 6-2.

Mrs. Lawrence A. Harper of San Francisco won the women's singles crown, defeating Dorothy Cruickshank, Santa Ana, Cal., 6-4, 6-4, and Edith Cross, San Francisco, teamed with Hall to defeat Mrs. Harper and Phil Neer, Portland, Ore., in the mixed doubles, 6-4, 6-3. The west captured both of the titles decided yesterday, Wood winning the men's singles and Miss Cross and Mrs. Harper the women's doubles.

BANKER OFFERS LA PORTE $50,000 MUNICIPAL LINKS

La Porte, Ind., Aug. 2.—[Special.]—The city of La Porte today received offer of a $50,000 municipal golf course, to be built by Mr. and Mrs. Herbert W. Fox. Nine of the 18 holes will be ready for play in June of next year. The course will be constructed on a 160 acre tract adjoining the southeastern city limits. A clubhouse is included in the offer.

Fox is president of the First National Bank and Trust company and an officer in the La Porte woolen mills.

Creighton Gridders to Play Kansas, Marquette, Drake

Omaha, Neb., Aug. 2.—(AP)—Games with the University of Kansas, Marquette university of Milwaukee, and Drake university of Des Moines will feature the 1930 football schedule of Creighton university, Omaha, it was announced today. The complete card follows:

Sept. 27—St. Mary's college at Omaha. Oct. 4—Kansas university at Omaha. Oct. 18—Marquette at Omaha. Oct. 25—Haskell Indians at Omaha. Nov. 1—Grinnell college at Grinnell. Nov. 8—Drake university at Omaha. Nov. 15—Washington university at St. Louis. Nov. 27—Oklahoma A. and M. at Omaha.

Manta Wins Enquirer Handicap at Latonia

Latonia, Ky., Aug. 2.—(AP)—B. Combs' Manta, three year old chestnut filly, won the $5,000 added Enquirer handicap at a mile and one-sixteenth today. The daughter of Cudgel-Paloma ran the distance in 1:46 2-5 to whip W. H. Whitehouse's Royal Julian and J. T. Weaver's Bellsmith and reward her backers at odds of $14.58 for $2.

In the WAKE of the NEWS

ARLINGTON PARK.

ARLINGTON PARK has ended its 1930 season, the most successful meeting in modern local turf history. Despite current business depression, attendance and mutuel play, according to unofficial figures, were 10 per cent greater than a year ago. From a sport viewpoint, the attendance is more important than the "handle."

When control of this track was taken over last year by a group of Chicago sportsmen, extravagant promises were made—so extravagant they created scoffers. Arlington Park has kept its promises and more, so far as we can see. Furthermore, we have no doubt that present conditions at this track are just the beginning of efforts to give Chicago the most important course in the country.

Because of its dates, Arlington draws more extensively from the east than other tracks have been able to do. Already some eastern writers are clamoring for a new New York track to furnish July racing there. Unless this materializes we may expect still more eastern stables next year.

With all other Chicago tracks further beautifying their courses and providing valuable stake fixtures, local racing is becoming more popular with a wider appeal. This is stimulating more sportsmen to own stables of their own. This is the desideratum which intrigues The Wake. We'll be gratified when a Chicago owned nag is a figure in every important race throughout the country.

Arlington Park has given a great meeting. Hawthorne, ambitious and with improvements, is next.

* *

O, Lady! Lady!

When I saw you come out of the paddock,
I felt that you surely would win,
Though I really had some slight misgivings
When Pigeon Hole gave you that grin.

I was shocked when you started to chase him
Instead of reversing the case;
In a flash I could see my gross error,
For Cupid was setting the pace.

Now, Broadcast, please always remember
As a thoroughbred lady of grace,
That to chase males until they are landed
Only happens in the human race.

Paddock Mack.

* *

Golf in Hot Weather.

Helper Elliott W. has the solution of how to keep cool when playing golf in sizzling weather. He plays "winter rules." Simple, isn't it? Strange we never thought of that before.

* *

Yes, Which Corner?

Harve: We are told that prosperity is around the corner. Yes, yes, but which corner? I'm looking for it.

Doc White.

* *

This Wake Is Conducted By Harvey T. Woodruff. Help! Help!

* *

Thinkograms.

cHICago, as your observe, is three-seventh hic, a rather low average.

People are tumbling over one another to get out in the open fields to dig up the earth swinging golf clubs, but dealers report no increased sales of tools for the home gardens.

A traffic jam spreads thick.

George F. Hagstrom.

* *

O, These Hot Days!

Harvey: The temperature 120 degrees out in the sun, an Airedale dog, heavily coated, jumped a rabbit likewise well covered. The dog started with the regulation yowl and chased the rabbit with all his energy for 200 yards. Then both dog and rabbit settled down to a walk. I couldn't wait to see which was the better walker.

C. A. K.

* *

Give 'Em More Salary.

The Illinois Federation of Postoffice Clerks held their annual convention in Champaign last week. In front of the Elks club was a large sign reading: "Ill. Fed. Postoffice Clerks' Convention Hall."

L. W.

* *

Holes in One.

Edwin Johnson, Oak View, Rock Island, 7th hole, 175 yards.
William J. Jost, Edgebrook, 185 yards.
George Sovde, Chippewa Falls, Wis., 9th hole, 110 yards.
Irwin Miles, Garfield Park, 3d hole, 192 yards.

* *

Do You Remember Way Back When: Ma gave you a dime to run to the store for a gas mantle?—F. M. J., Rockford, Ill.

Aristocratic Silver Bass Is Good Showman

BY BOB BECKER.

Of all the gregarious, playful game fishes which the fishermen in the middle west are apt to come in contact with, the white or silver bass is probably the most spectacular in his antics.

This true bass, Roccus chrysos, a member of the Serranidae or sea bass family, is found in many lakes and streams throughout Illinois, Indiana, Wisconsin, Minnesota and the great lakes district.

It quite properly can be ranked as an aristocrat because it is one of the Serranidae, a family that has some 400 species in it, most of which roam the ocean and some of which are famous food and game fishes. In fact, the white and its close relative, the yellow or brassy bass, might even look down upon the better known basses of fresh water, which go in the sunfish family and thus bring the crappie, the large mouth bass and the sunfishes into one group.

Our most recent contact with the playful white bass was at Freeman lake, that large body of water formed near Monticello, Ind., by damming up the Tippecanoe river. This long lake, deep in places, has a large white bass population. Down there the boys call 'em "silvers." Although the lake lists small mouth bass, large mouth bass, wall eyed pike and practically all of the panfish in its population figures, of all the kinds of fish in that body of water only the white bass comes to the top of the water and puts on a snappy summer show.

The silvers travel in large schools and at times can be seen feeding on the surface, parts of their bodies plainly visible. Or, at least giving the fishermen drifting through the school a glimpse of their silvery bodies as they strike at small minnows.

The white bass may weigh two or three pounds but ordinarily you catch specimens around 10, 12 or 14 inches in length.

MASTRO, LABARBA SPEED UP DRILL FOR 3D MEETING

Both Perfect Lefts in Gym Workouts.

Week's Fight Results

At New York—Tuffy Griffith stopped Tom Heeney [9]; Jack Webb knocked out Roy Boutot [4]; Chester Matan outpointed Frank De Angelo [4].

At Newark, N. J.—Mickey Walker stopped Willie Oster [3].

At Grand Rapids, Mich.—Wesley Ramey outpointed Harry Dublinsky [10]; Benny Dole outpointed Johnny Demarco [10].

At Cleveland, O.—Primo Carnera knocked out George Cook [2].

At Winston-Salem, N. C.—Frankie Wine stopped Jarvis Smothers [9].

At Indianapolis—Bud Taylor outpointed Mickey Genaro [10].

At Wilkesbarre, Pa.—Frankie Cawley outpointed Pete Latzo [10].

At Cincinnati—Freddie Miller outpointed Henry Fa'agano [10].

(Pictures on page 3, Sports.)

Earl Mastro, Chicago's contender for the featherweight title, and Fidel La Barba of California, yesterday began intensive training for their third meeting Thursday night in Sammy Wolff's first promotional venture at the Chicago Stadium.

Art Winch, Mastro's manager, has called Solly Schuman, the Chicago Italian's chief sparring partner, from a vacation to point Mastro for what Winch believes will be Earl's second triumph over La Barba.

Only two setbacks mar Mastro's record, and one was handed him by La Barba when both were in the bantamweight class. However, Mastro turned the tables last year when the two met as featherweights on the coast.

Expects Hard Fight.

"It's going to be a tough fight, but I know Mastro will whip La Barba, and I've already offered Bat Battalino, the featherweight titleholder, $40,000 to meet Earl," said Art Winch. "I have not received any response, but if Earl wins, we are going to seek the aid of the boxing commission to get us a match with Battalino."

Mastro, who beat Bud Taylor in Detroit last month in his last fight, appeared to be in first rate condition as he sparred with Solly Schuman yesterday. He was as fast as ever and his left was finding its mark.

La Barba Steps Six Rounds.

George Blake, La Barba's manager, sent the swarthy Californian through a three round workout yesterday morning and ended the day with another three round session. Boxing fans who have seen the Californian work say La Barba's left is better than he has shown in his previous fights here.

Two eight rounds, one six round and two four round bouts support the card. Taitt Littman, Milwaukee heavyweight, will battle Dan Gasparo in one of the eight round battles, while Henry Firpo will clash with Haakon Hansen, Norwegian middleweight, in the other. Earney Ross will meet Louis Perez, Cuban lightweight, in the six rounder. Sammy Levine will meet Al Rivers, and Willie Pelligrini will fight George Nate in the four round preliminaries.

WINS MINNESOTA GOLF TITLE FOR 3D STRAIGHT YEAR

Duluth, Minn., Aug. 2.—(AP)—Gertrude Boothby, 23 years old, of Rochester, Minn., won the Minnesota women's golf championship this afternoon for the third consecutive year, defeating Patricia Stephenson of Minneapolis, 10 up and 9 to play. Miss Boothby, shooting two under par on the first nine and one over par on the incoming stretch, for a medal score of 83, was seven up on the Minneapolis player at the completion of the morning round, and this afternoon on the first nine got a 41, one under par, while Miss Stephenson had 45. Miss Boothby first won the championship in 1925 and also won in 1928 and 1929.

118 GOLFERS TO SEEK CANADIAN AMATEUR TITLE

LONDON, Ont., Aug. 2.—(AP)—One of the strongest fields in the history of the tournament will take part in the Canadian amateur golf championship starting with a 36 hole qualifying round over the London Hunt club's course Monday.

Headed by Eddie Held, New York, the defending champion, the field of 118 entrants includes six other former winners: George S. Lyon, who won in 1908 and is now 72 years old; Don Carrick, 1925 and 1927; Frank Thompson, 1921 and 1924; C. Ross Somerville, 1926 and 1928; W. J. Thompson, 1923; and C. C. Fraser, 1922.

PLAY WEDNESDAY.

Sterling, Ill., Aug. 2.—[Special.]—Women golfers from the Rock River club will come here Wednesday for a match. A return meet has been arranged for Aug. 13.

Wonderful NEW GREENS AND FAIRWAYS FOR MINIATURE Golf Courses

Wise owners of miniature Golf Courses are using Western Felt and Westex for runways and greens —nearest thing to grass—Nature's only competitor. Withstands all weather conditions with little attention.

WESTERN FELT AND WESTEX will increase the popularity of your course and will show a decided saving in cost. Samples and prices furnished immediately upon request.

WESTERN FELT WORKS
Phone Crawford 8900
4115 Ogden Avenue CHICAGO

DOUBLE WINNERS IN TRIBUNE GOLF ARE ANNOUNCED

There's Still Time to Join Honor Roll.

(Pictures on page 3, Sports.)

The first honor roll in THE TRIBUNE public links golf tournament is announced today. It contains names of the players who have won two matches.

If you are not among the lucky ones, don't get discouraged, for there still is plenty of time to catch up with the leaders before the season is over. The mere fact that you've been beaten once doesn't put you out of the tournament, so keep on shooting your best golf and your name may be on the next honor roll.

More third round results are announced together with the last pairings of this bracket. If you are listed among those who have not yet played their matches, do so at once and send in your card together with the name of your opponent.

The deadline for new entries is Tuesday at 6 p. m. Play a trial round on any course you wish and mail your card to THE TRIBUNE golf editor before that time. Then you will be matched against an opponent of equal ability.

Winners of two matches:

E. S. Martin, 1320 Scott avenue.
G. H. Mathews, 1614 South 15th avenue, Maywood.
T. Mac Corkindale.
J. B. Lackerbee, 11934 Michigan avenue.
J. J. Vail Jr.
Henry Karasinski.
W. C. Draper, 6710 South Claremont avenue.
Fred Wigglesworth, 8204 Blackstone avenue.
Anton Derfler, 1310 South Cicero avenue.
Harry Mintz, 953 North 62d avenue.
A. J. Kostelnick, 4821 North Ainslie street.
A. B. Darrusis, Joliet.
S. Stefanik, 638 West 111th street.
Marty Olson, 7748 Haskins avenue.
Art Williams, 4148 West Gladys avenue.
Armand Lusietti, 1440 North Kolin avenue.
C. S. Pierce, 4343 North Lincoln avenue.
Jerry Wedral.
Bruce Sneed, 1409 Hood avenue.
C. F. Alberts, 3505 Herndon avenue.
Marshall Lewis, Rockford.
Michael Yansick, 4729 South Damen avenue.
T. C. Fitzgerald.
Mathew Jiracek, 2242 South Oak Park avenue, Berwyn.
Frank Stack, 5229 South Winchester avenue.
George Ditchie, 1513 South Harding street.
J. H. Naud, 4454 West End avenue.

New third round results:

Jerry W. Wedral beat Q. S. Bonner, 1104 South Euclid avenue, Oak Park, 2 strokes.
R. Hessler, 5319 Glenwood avenue, beat C. Haight, East Chicago, Ind., 1 stroke.
Lyle J. Filek, 1325 59th avenue, Cicero, beat R. J. Gilfoy, 613 North Sawyer avenue, 2 strokes.
LeRoy Cobb, Aurora, beat Ted Lambros, 7720 Sheridan road, 4 strokes.
B. J. Bryar, 5467 University avenue, beat William Schindler, 2220 South Elmwood avenue, Berwyn, 3 strokes.
Joel Jhoda, 5426 West 22d place, Cicero, vs. M. H. Gorski, 1421 East 68th street.

Final third round pairings:

Oscar A. Rueter, 3718 West Grand avenue, vs. Walter J. Miller, 1504 Byron street.
Earl J. Crawford, Crown Point, Ind., vs. Clement V. Krueger, 1736 Pratt boulevard.
Charles Glaser, 6959 Eggleston avenue, vs. John McIntyre, 947 South boulevard, Oak Park.
Walter H. Fischer, 422 West Marquette road, vs. Joel Futter, 7538 Ellwood avenue.
Ralph J. Newman, 3435 Cortland street, vs. Howard Briggs.
Elroy Borg, 429 South Greenwood avenue, Park Ridge, vs. R. E. Bergren, 909 East 84th street.

PUBLIC LINKSMEN SCORE WELL IN TITLE PRACTICE

Jacksonville, Fla., Aug. 2.—[U. P.]—If practice rounds mean anything in golf the ninth annual United States public links championship opening here Tuesday will find Carl F. Kaufman of Pittsburgh, defending champion, facing stiff competition.

There are 114 entries from 25 cities listed to begin medal play over the 6,462 yard par 72 municipal course Tuesday. Among them are three who have shaved par by two and three strokes in practice rounds, while Kaufman has had difficulty with a long hook which brought him a 79.

Bob Wingate, champion of the Jacksonville course, has shot 69, while A. G. Sato and Charlie Ferarra, both of San Francisco, have shot creditable 70s. Pat McHugh, likewise from San Francisco, has scored 77.

OLD J. P. MORGAN ESTATE BECOMES COUNTRY CLUB

New York, Aug. 2.—(AP)—The one time estate of the late J. Pierpont Morgan of Cragston-on-the-Hudson was formally opened today as a yacht and country club.

The old Morgan manor house, where the present J. P. Morgan and his sisters Anne and Louisa were reared, has been remodeled as a clubhouse, and the old stables where Mr. Morgan kept his herd of Guernsey cows have become the riding stables.

The old home of Molly Pitcher, revolutionary heroine, still stands on the estate, and within its borders are several graves of revolutionary soldiers.

Several members and guests, including William B. Leeds, arrived tonight by amphibian plane. R. S. MacMillan of Los Angeles flew to New York to attend the opening.

FOUR CHAMPIONS ENTER ST. PAUL $10,000 TOURNEY

St. Paul, Minn., Aug. 2.—(AP)—Several major professionals, including four former national open champions, have entered their names for the St. Paul $10,000 open golf tournament at the Keller public course here Aug. 15, 16 and 17.

Entries received today by the tournament committee disclosed that eight of the ten leaders at the Interlachen national open last month have signed for the tournament, only Bobby Jones, who won the meet, and Craig Wood, who tied for tenth, being absent.

The entry list includes Mac Smith, who finished second to Jones at Interlachen with 289; Horton Smith, Harry Cooper, Johnny Golden, Tommy Armour, Charles Lacey, Johnny Farrell, "Wild Bill" Mehlhorn, Walter Hagen, and Gene Sarazen.

SCORES AT CHICAGO GOLF CLUBS

O. M. PATTERSON captured the match play against par in classes A and B, finishing 1 up, at Flossmoor. C. W. Speich won classes C and D, being 1 up. Best aggregate on par 3 holes went to A. M. Cordell's 12. W. I. Gwinn, 81—10—71; Ben Hart, 94—22—72; Paul Day, 76—3—73; T. D. Payne, 87—13—74; M. J. Bransfield, 81—7—74; W. M. Wilson, 84—9—75; F. M. Bobo, 87—12—75, and I. S. Newhall, 88—13—75, won the sweepstakes. In the A and B classes championship, A. E. Schutz beat F. L. Horton, 2 and 1, and F. L. Gethro beat G. R. Mitchell, 1 up.

P. R. SOULE, 79—7—72; H. Ehrlich, 86—14—72; E. G. Woods, 92—20—72, and T. J. Lucas, 98—26—72, won the class handicap events in Classes A, B, C, and D respectively, at North Shore yesterday. In the play for the president's cup, Sam Browne defeated A. S. Merigold, 3 and 2; J. P. Norling defeated Tod Wilkins, 3 and 1; P. R. McCaull defeated J. J. Dawdle by default, and P. G. Parks defeated G. L. Brennan, 1 up.

ACACIA.

C. M. Overling defeated M. J. Clark in the semi-final round for the Directors' trophy, 3 and 2. Tom Foster triumphed over D. W. Husselman, 4 and 2. J. M. King scored an ace on the seventh hole.

BARTLETT HILLS.

In the semi-finals for the Johnson cup C. H. Bingham beat T. MacKinlay, 1 up, and L. R. Peacock beat H. Joy, 5 and 4. B. Landborg won the picked holes event with 21, while E. J. Zak was second with 22. In play for class championships F. DeCardy beat N. Reuter, 3 and 2, and L. W. Dick beat W. Rein, 1 up, in 19 holes, in classes A and B. In C and D, O. Mueller beat C. Wehrum, 3 and 2, and R. Schermack beat H. Roney, 5 and 4.

BOB O' LINK.

The foursome composed of A. C. Terry, 78—4—76; M. J. Lanahan, 96—13—73; C. D. Dashiel, 95—22—73, and M. Mather, 105—21—84, tied for low net with the foursome made up of H. E. Bell, 101—23—78; F. S. Pagin, 99—23—76; L. W. Conover, 101—24—77, and T. C. Dennehy, 99—24—75.

BONNIE BROOK.

A. G. Anderson won low net for 36 holes with 150. J. C. Milton was second with 151. Low gross event went to Bill Fitch, 158, while Dick Skaer, 159, was second. J. L. Frye, 74, won the 18 hole net with L. R. Hannawalt, 75, next. Eighteen hole low gross went to Bill Frye, 80, with Bill Dickinson second with 82.

BRIERGATE.

Winners in the ball sweepstakes were M. D. Bullard, 80—9—71; W. L. Miller, 89—17—72; O. R. Hulbert, 82—8—74.

BROOKWOOD.

Low net winners were: Class A, R. S. Harris, 80—7—73; class B, A. J. Austin, 90—13—77; class C, H. G. Cameron, 92—20—72; class D, C. A. Larsen, 108—30—78. Leading scores in the ball sweepstakes were H. W. Markworth, 77, and R. S. Harris, 80.

BRYN MAWR.

Leading scores in the qualifying round for the monthly class handicap were: Class A, Dave Joseph, 74—3—71; Lew Golan, 60—7—73; Class B, I. Jaden, 90—16—74; Otto Kohn, 91—17—74; Class C, Joe Messinger, 95—23—72; A. Solomon, 97—24—73; Class D, A. N. Blum, 96—28—68; L. I. Block, 106—30—76.

BUNKER HILL.

W. F. Matz won the Saturday prize in Class C with 92—21—71. N. Sea defeated R. Robb, 2 and 1, for the Nellie Forbes trophy for Class C players.

BUTTERFIELD.

R. E. Mansfield and Dr. N. D. Curry tied for first place in the blind bogey event. The former shot 100—15—85, and the latter 90—5—85.

CALUMET.

C. Searcy, W. P. Jans, W. C. Anderson, and E. B. Babel tied with 84 for blind bogey. A. C. Bruce, 84—10—74, won the Piper trophy, and J. W. Blackburn, 89—18—71, took the Yeager trophy.

CASA DEL MAR.

In the first round of the President's trophy, Andrew C. Andrews beat T. Sells, 3 and 2; G. Clifford beat T. L. Walsh, 1 up on the 19th; J. Catterall beat H. Tobin, 3 and 2; H. Mead beat J. Dickson, 2 up; R. Kearns beat H. Shogren by default; J. Sullivan beat N. Davidson, 1 up; T. J. Walsh beat O. W. Long, 3 and 2.

CHICAGO.

J. B. Hawley won the Saturday cup with a 91—22—69. A. B. Ripley, 82—9—72, and H. O. Wetmore, 83—9—74, were other low scorers.

CREST VIEW.

A. C. Pushneck won low gross with 85. The low net prize went to Dr. Arnold Fletcher with 74—2—72. Leaders in the ladies' ball sweepstakes were: Miss Audrey Fletcher, 95—19—76; Earl Jasper, 96—15—81, and Mrs. Arnold Fletcher, 102—20—82.

EDGEWATER.

H. D. Fargo Jr., playing from scratch, shot a 71 to win low net in Class A in the qualifying round for the mid-summer tournament. A. V. Dillon and W. F. Schanaurer both shot 84—16—68 for low net in Class B. J. E. Powell won low net for 18 holes with 73—2—71.

EDGEWOOD VALLEY.

Tom Frainey, 37—36—73, won the low gross prize. Low scores in the net event were turned in by W. O. Salmon, 83—11—72; J. Heinrich, 75—4—71; L. S. Whitehead, 82—10—72; L. E. De Camp, 82—17—65; E. O. Walker, 92—21—71; R. A. Gates, 89—21—68; G. E. Daubeck, 99—27—72.

ELGIN.

Ball sweepstakes were won by F. Ross, 86—17—69; A. Kirkland, 96—27—69, and Dr. A. R. Hinton, 85—16—69.

ELMGATE.

D. Ferguson won the class A week end event with a 73—1—72. Honors in class B went to R. H. Farrell, 86—15—71.

EVANSTON.

Results of the Saturday prizes were: Class A, low gross, R. L. Wetzel, 80; low net, J. J. White, 84—10—74; class B, low gross, C. H. Crennan, 81; low net, E. D. Norton, 86—16—70; class C, low gross, J. R. Hastie, 89; low net, B. E. Cook, 92—22—70; class D, low gross, H. W. Thorpe, 103; low net, C. A. Metzler, 103—27—76.

EXMOOR.

Results of match play against par were: Class A and B, R. E. Smith, 1 down. H. E. Nunn won the medal play handicap in classes C and D with 98—26—72.

GLEN OAKS.

D. H. Tweetie won low gross in the 18 hole medal play with 40—38—78. The low net prize went to L. J. Pelikan with 86—15—71.

GLEN VIEW.

Francis Knight won the ball sweepstakes with 89—23—66. K. V. R. Nicol was second, 84—14—70, and Norris Bokum third, 89—18—71.

HINSDALE.

Winners in match play against par were: Class A, J. C. Heinly, 2 down; class B, James Mason, 3 down; class C, Marshall Keig, 2 down; class D, Scott J. Dow Jr., 5 down.

ILLINOIS.

In the semi-finals of the Directors' trophy, F. W. Pearson beat A. C. Hammond, 6 and 5; Howard Watrous beat Z. Harshton, 2 and 1. Low net leaders were, Walter Ahlschlager, 72—4—68; George Horney 82—12—70, and Richard Gambrill, 75—2—73.

INDIAN HILL.

Leaders in the ball sweepstakes were John B. Coolidge, 78—11—67; W. D. Trudsdale, 78—10—68; T. Bersbach, 76—5—71; D. D. Fuller, 78—7—71; J. C. Nevens, 93—20—73.

ITASCA.

R. N. Hager beat R. Seibel, 5 and 4, in the playoff with the president's cup for juniors.

KILDEER.

R. Poehlman beat J. H. Needler, 3 and 2, in the finals for the Baehr cup. H. A. Junkett, 98—27—74, won the ball sweepstakes.

KNOLLWOOD.

Burton Mudde Jr., and Roger Somers both shot 77 to lead the qualifiers in the club championship. W. Egan was second with 79. The pairings for the first round of the championship flight are: Burton Mudde Jr. vs. W. Fyffe; C. Z. Burghart vs. H. Straw; L. Y. Crump vs. George Moore; William Nelson vs. W. B. Egan; Dan Sampfell vs. T. F. Meyer; John Wade vs. Robert Fleming; William Ryan vs. Tracy Buckingham; Edward Campbell vs. Rogers Somers. First prize in the ball sweepstakes went to Egan with a 79—8—71. Campbell was second with 81—9—72, and Charles Cone third with 97—24—73.

LA GRANGE.

W. Seymour won low medal with 78—14—64. W. J. Tewksbury took the match play against par, 5 up. E. Gifford, 78—8—70, and W. H. Franklin, 75—4—71, won class A sweepstakes. Class B went to W. Seymour, 78—14—64, and J. Mavor, 82—14—68. Class C was won by W. Williams, 89—23—66, and R. W. Bull, 89—20—69, and class D by E. L. Wire, 93—25—68, and T. W. Litsey, 95—27—68.

LINCOLNSHIRE.

Low net was won by William Matthay, 84—11—73, with P. C. Williams second, 85—10—75. Mehrle Seeley took low gross with 76 and Henry Hock was second, 77.

MAYWOOD.

Low gross scores in the class competition were: Class A—V. U. Sischer, 75. Class B—William H. Lotts, 85. Class C—H. C. Wolf, 90. Sischer's 75 also led in the qualifying round for the club championship. Other leading scores were: F. Wilcox, 76; K. T. Piper 78, and J. J. Merskosh, 79.

MEDINAH.

Winners in the 18 hole medal play handicap were H. W. Rothernell, 85—15—70; J. R. Blessie, 92—21—71, and Carl E. Carlson, 97—25—72.

MIDLOTHIAN.

D. Devonald scored two triumphs, winning the J. J. Geddes trophy awarded in a match against par, finishing 1 up, and the A and B class sweepstakes with his 81—13—68. Other sweepstakes champions in that division included H. W. Cudney, 83—14—69; W. J. McKillit, 82—12—70; R. L. Whitton, 84—13—71; P. Graham, 75—3—72; J. E. McMahon, 77—5—72; W. L. Croft Jr., 80—7—73; H. J. Bligh, 90—17—73; G. A. Miller, 82—9—73. In C and D, G. W. Reed, 88—19—69; G. R. McNear, 93—24—69, and J. R. Bohnen, 93—23—70, were the leaders.

MISSION HILLS.

C. H. Hurtt won the competition for best score for the nine blind holes with one-half handicap with a 38—2—36. C. S. Walker was second with 42—6—36. Walker won the ball sweepstakes for class A with 84—11—73, and C. W. Dickinson took first place in class B with 90—14—76.

NORDIC.

Results of the second round matches in the tournament for the grand piano were: L. S. Van Schoyck defeated C. N. Smith, 2 and 1; E. Sternerson defeated E. W. Dulzo, 2 and 1, and George Bremer defeated E. A. Greer, 1 up. Paul Huxman won the blind bogie event with 89—5—84.

OAK PARK.

Howard Hales won low gross with 75. Low net in Class A went to Dr. L. F. Bryant, 81—10—71. C. H. Bortree took Class B, 86—15—71, and S. W. Hughes captured Class C with 87—20—67.

OLYMPIA FIELDS.

Winners in the 18 hole handicap were H. O. La Bounty, 82—10—72 and Dr. G. R. Nichols, 89—17—72. S. J. Lodge made a hole in one on the 150 yard 6, on the N. 4 course.

OLYMPIC.

Low net in class A went to W. Z. Crane with 70. Fred Noulton won in class B with 70. D. J. Meyer won in class C with 72, while R. G. Johnson triumphed in class D with 75.

PARK RIDGE.

Dr. O. A. Young won from H. F. Kipfer in the first round of the club championship, 4 and 2. L. H. Krieger defeated Dr. W. M. Young, 2 and 1. A. W. Robert beat Don Greenslave, 1 up, and E. W. Rodormer beat W. N. Lane, 1 up, in 20 holes.

RAVISLOE.

In the hit or miss tournament, first place was won by Henry Friend Jr., 91—20—71; fifth, Nathan Ascher, 86—9—77; ninth, H. B. Kempner, 93—11—82.

RIDGE.

In the first round for the packers trophy F. M. Baker beat J. T. McFloy, 5 and 4; W. Rathje Jr. beat O. C. Mickleberry, 3 and 2; A. H. Whitley beat L. Berry, 2 and 1; W. G. Hunt beat F. Bengel, 2 and 1, and R. Beatty beat C. G. Scott, 5 and 4; J. Fryer Jr. won the G. C. Smith trophy, 74—74—218.

RIDGEMOOR.

The veterans trophy for members fifty years and over was taken by Dr. Ballinger, 80—11—69. He won on a draw after four were tied at par or under. The others were Niles Kirk, 90—20—70; R. E. Williams, 79—8—71, and J. Parker Button, 81—9—72.

RIVER FOREST.

H. D. Heidely defeated Charles Devine, 3 and 2, in the finals for the President's trophy.

RIVERSIDE.

Dr. H. S. Stimson won the T. J. Lawless trophy for 18 hole medal play with 76—7—69. He also had the lowest number of putts with 28. Ball sweepstake results were: Class A—Dr. H. S. Stimson, 76—7—69; R. Wagner, 87—11—76; R. T. Pritchard, 84—7—77. Class B—W. L. Black, 84—12—72; H. Blakeley, 91—17—74; J. E. Nyham, 91—17—74. Class C—F. H. Thorne, 96—21—75.

ROLLING GREEN.

L. B. Wheelock and Carlton Smith won the two ball foursome with 69. David Fox took the ball sweepstakes, 72.

RUTH LAKE.

Miss Cora J. Dolan shot a hole in one on the 155 yard sixth. Miss Dolan made the drive with a spoon. She was playing with Mr. and Mrs. B. W. Maas. A. C. Phelps led the qualifiers for the club championship with a 74. He is present holder of the title. H. J. Bedard was second with 75. The latter, playing with J. A. Robinson, won the low net twosome with 141.

ST. CHARLES.

In the semi-final round for the Lester J. Norris trophy J. F. Cassell beat E. Tolf, 3 and 2, while M. Mackinan beat C. T. Pike, 5 and 4.

SHORE ACRES.

Robert Hixon won the match play against par in class A, finishing two down. H. W. Winston won in class B, finishing all even.

SKOKIE.

G. H. Schnur won the Sunset cup with an 82—13—69. Low net for the par 5 and 3 holes was won by C. T. Rothermel with 25.

SUNSET RIDGE.

A. R. Gould captured the One Time trophy, scoring 97—28—69. E. W. Scott won in the ball sweepstakes with 67.

TAM O 'SHANTER.

Parke West won the special prize event with an 82—11—71. This score also gave him low medal in the qualifying round for the Le Beau trophy. Other qualifying scores were: J. J. White, 89—20—71; H. Ewing, 89—17—72, and H. C. Johnson, 93—21—72.

VERNON RIDGE.

D. Katz won the choice nine of eighteen holes with 40—6—34. Pairings for the first round of the President's trophy to be played today are: H. W. Lasser vs. A. Silverman; R. A. Morrison vs. L. Simon; M. L. Kahn vs. A. Simon; A. L. Weber vs. Jack Weiller; E. E. Weiller vs. L. H. Weiller; H. Nebenzahl vs. S. Robinson; E. A. Wandersheim vs. S. A. Weiss, and L. J. Laurence vs. S. Katz.

WESTMORELAND.

Results of the first round for the club championship were: R. C. Phalen beat R. C. Moulding, 6 and 5; F. V. Ahara beat A. L. Owen, 1 up; J. M. Peticolas beat E. L. Essley, 1 up; E. S. Marlowe beat W. W. Robson, 2 and 1; J. Archer beat E. E. West, 1 up in 19 holes; John Hartmann beat E. T. De Moe, 5 and 4; C. W. Love beat C. T. Ripley by default. A. A. Aranson won the Fellowship trophy, 98—27—71, and J. A. Colvin took the ball sweepstakes with 82—13—69.

WESTWARD HO.

F. O. Ripple had 38—2—36 for the best score on the second nine with one-half handicap. R. J. Orr, 77—8—69, and W. Leininger, 77—5—72, won class A ball sweepstakes. J. Barr, 84—13—71, and G. Bowman, 87—14—73, won class B, and George Nerevig, 90—19—71, and George Mandeville, 94—24—70, won class C.

ALICOATE AND WEAGANT TAKE BEST BALL TITLE

Jim Alicoate and Pick Weagant won the sixth annual best ball championship at the Mid City golf course by defeating Gus Fetz and Al Quigley, 1 up, in the final round yesterday.

In the second flight G. Leitzow and W. Kurz defeated A. Seese and D. Lorimer, 6 and 5.

Alicoate and Weagant were 2 up at the turn and went to 3 up on the tenth. Then Fetz and Quigley rallied to square the match on the fifteenth. The next two were halved, and the champions took the eighteenth with a 4 to their apponents' 5. The best ball cards follow:

Fetz and Quigley—Out	432	432	443—29	
Alic'te, Weagant—Out	332	343	333	27
Fetz and Quigley—In	532	423	435—31—60	
Alic'te and Weag't—In	433	434	434—32—59	

Detroit Players Win Toledo Tennis Meet

Toledo, O., Aug. 2.—[Special.]—The Detroit Tennis club won the Lake Erie tennis championship here today by defeating Cleveland, 8 to 1. Detroit made a sweep of the singles and lost only one doubles match, Keith and Greenstein, Cleveland, defeating Donovan and Savich, 10—8, 6—1.

Milwaukee Man Sets Outboard Motor Record

Bay City, Mich., Aug. 2.—[U. P.]—A world speed record for class B outboard motor boats was established here this afternoon when Carl Keffler of Milwaukee drove his entry over a measured mile at 36.34 miles per hour.

EXMOOR HARKS BACK TO BIKES AND TALLYHOS

(This is the third of a series of articles on golf clubs of the Chicago district.)

[Pictures in rotogravure section.]

On the walls of the Exmoor Country club there hangs a parched and faded clipping from a newspaper of June 27, 1897. It tells how north shore society folk came on that day in tallyhos and coaches and on bicycles to be present at the course's opening.

"R. W. Patton and C. C. Yoe started the game," the clipping reads, "and until 6 o'clock the players spread over the links, their pink coats showing up like poppies in a field of wheat. Volney W. Foster came from Evanston to watch, but had forgotten his pink coat and did not play."

Wanted to Bring Bike.

The paper goes on to tell how Prof. Elisha Gray was much taken with the game, but when told that the course was a mile and a quarter long he decided not to play unless he could bring his bicycle.

Some who were present on that day 33 years ago still are members, among them being the first president, W. A. Alexander, and the treasurer, Everett L. Millard. G. A. McKinlock won the silver trophy offered on that occasion with a total of 109 strokes for the 18 holes.

The original tract of 100 acres was purchased from the Stupey family, who lived in a little log cabin which still stands upon the property. It is now used as a caddy house.

Clubhouse Atop Hill.

The visitor passes through a stone gateway at the entrance to the grounds and even these stones have a history. They were used originally by the pioneer family to construct a well.

At the top of a hill, commanding a panorama of rolling fairways, the original clubhouse still stands, though various enlargements and improvements have been made. Additional purchases have brought the property of the club to 175 acres.

The original board of directors was made up of J. McGregor Adams, S. M. Millard, Hugh T. Birch, R. Floyd Clinch, and C. C. Cheney.

The Exmoor "Jamboree," the invitational event, was abandoned for several years, but was taken up again this season with much enthusiasm.

The most popular parties of the entire season are those held on Thursdays in August. They consist of mixed foursome events, followed by a dinner cooked and eaten in the open. Then comes an evening of dancing on a platform beneath the trees.

H. C. Gifford Is President.

The president of the club is Harold C. Gifford and his predecessors include W. A. Alexander, John M. Cutter, B. F. Cummins, Edward F. Cary, W. E. Carr, D. F. Kelly, Robert F. Carr, F. Edson White, Percy B. Eckhart, Tom R. Wyles, Fred A. Preston, Hobart P. Young, Frederick P. Boynton, and George W. Childs.

Maroons Off Tomorrow on Japanese Trip

The University of Chicago baseball team will start the fifth Maroon invasion of Japan tomorrow. The team will sail from Seattle on Aug. 20, arriving in Yokohama on Sept. 2, and will not return until Nov. 1, the day that Chicago and Princeton renew their football series on the Midway.

Thirteen games have been arranged en route to the Pacific coast, a contest at Spokane, Wash., being the first night game played by a college team. The schedule is as follows:

Aug. 5—Northern Pacific R. R. at St. Paul; Aug. 6—Jamestown, N. D.; Aug. 7—Dickinson, N. D.; Aug. 8—Miles City, Mont.; Aug. 9—Forsythe, Mont.; Aug. 11—Billings, Mont.; Aug. 12—Livingston, Mont.; Aug. 13—Butte, Mont.; Aug. 14—East Helena, Mont.; Aug. 16—Spokane, Wash. [night game]; Aug. 19—Everett, Wash.

The Chicago team has been working daily since the close of the western conference season and is playing first rate ball.

WOMAN TO TRY FOR NEW SPEED BOAT RECORD

GRAVENHURST, Ont., Aug. 2.—(AP)—Before the Estelle V. leaves here for the Harmsworth trophy speed boat races at Detroit Miss Marion Carstairs, British challenger, will drive the boat on Lake Muskoka in an attack upon the world's speed record, she indicated today. Miss Carstairs expects to attain a speed of 100 miles an hour.

Both the Estelle V., which Miss Carstairs will drive herself at Detroit, and the Estelle IV., which is also entered, are being fitted with jackets to cool the engines which became heated during recent test runs at around 90 miles an hour.

Clean Smoking

REFRESHES YOUR OLD LOVE FOR CIGARS... Smoke a Wm. Penn, and gain an object lesson in two-fold cleanliness... No falling ash nor tobacco bits from a crumbling cigar smear your clothes and hands, and spoil your smoking pleasure... *The ash holds.*

Why?... Because Wm. Penn is made of *long filler, full-flavor leaf*... No scraps and trimmings... it's clean Inside.

Up-to-date 5-cent cigars like Wm. Penn are made by machine in modern, sanitary factories... but Wm. Penn's two-fold cleanliness is more than skin deep.

For *long filler* clean smoking, demand the Cigar with the Long Ash... At the cigar case name Wm. Penn... Take no other.

General Cigar Co. World's Largest Manufacturer of Cigars

Wm. 5¢ Penn

The World's *Largest Selling* Cigar

© 1930, General Cigar Co., Inc.

MOTORS — TRAFFIC — HIGHWAYS

NEW JERSEY HAS AMBITIOUS PLAN FOR SUPER-ROADS

Is Not Neglecting Routes Through Cities.

BY HAL FOUST.

New Jersey, unlike Illinois, is building superhighways through its densely populated areas, spending $5,000,000 to $6,500,000 per mile for depressed or elevated pavements for continuous grade separation.

Chicago's heavy freight and passenger motor traffic enters and leave the city on narrow streets, clogged by cross traffic and dangerous to pedestrians as well as drivers. Illinois does not lay pavement within Chicago.

New Jersey's work is described by its state highway engineer, J. L. Bauer, in a recent issue of American Highways, official publication of the American Association of State Highway Officials.

Improvements in Cities.

The article, in part, is as follows:

New Jersey was one of the first states of the Union to recognize the value of a system of good roads. The legislative act of 1927, which is now being carried out, carries a program of about $175,000,000 in value, which was to be completed in some six and one-half years. This act carried some 1,800 miles of state highways, about two-thirds of which have now been improved or are under contract.

In planning and carrying out the construction of these routes densely populated places have been avoided as much as possible. In a great many cases it was not practical to avoid such places as at Jersey City, Elizabeth, and Camden, and in those places and others special constructions have been planned and carried out, such as viaducts and depressed roadways. The matter of elimination of railroad grade crossings, received early attention in this state, and much has been done toward the elimination of these crossings. Grade crossings with other highways are also being eliminated in many cases.

Trenton Highway.

From the Jersey City end of the Holland tunnel the main route south to Trenton, Camden, and the seashore runs through Jersey City partly as a viaduct and partly as a depressed cutting. Through the city of Newark the road is entirely on a viaduct. In Elizabeth it is partly on a viaduct and partly at the surface of the ground.

This roadway is now completed for the most part from Jersey City to Trenton, some sections in Linden, Elizabeth, and near Jersey City still being under construction. The Linden and Elizabeth works will be completed this summer, but the section uncompleted between Newark and Jersey City will take some two years to build. This uncompleted section is about three miles in length and passes over two very busy rivers, the Hackensack and the Passaic.

At the present time there are only two highways between Newark and Jersey City, both of which cross the two rivers with low level movable bridges, entailing great delays to road traffic by reason of the operation of river traffic. The new route will be on a viaduct throughout its length, with fixed span bridges over the rivers 135 feet in the clear above high water. The cost of this three mile section is estimated at $20,000,000, and it is now under construction. When completed this route will be without grade crossings, with intersecting highways from the tunnel mouth in Jersey City to Elizabeth, some fourteen miles. The roadway is built 50 feet wide between curbs, being designed for five lanes of traffic.

Twenty Mile Straight-Away.

This new route, continuing southwest, then by-passes Linden, Rahway, New Brunswick and Princeton and runs into Trenton. A feature of this portion is a twenty mile straight-away from New Brunswick to Trenton with a pavement 30 feet in width of concrete, and two shoulders, each 10 feet in width, of gravel. From a point a few miles north of Trenton a construction is planned to the south which will by-pass Trenton and which will connect near Bordentown with the road now partly completed and under way from Bordentown to Hammonton on the White Horse pike.

Thus, when this entire route is completed, it will form a new continuous route from Jersey City to Atlantic City which will be about the same length as the old route, which runs mostly along the Jersey seashore. An advantage of this new route will be that, as stated, it is very free from interference with traffic and centers of population, and for this reason it will no doubt be used very largely by traffic to and from Atlantic City and the northern part of the state. This route will also be the main route from Jersey City and Newark to Trenton, Camden, and Philadelphia.

Hudson Bridge Approaches.

Another interesting construction operation now about to be started is the plan for the approaches to the Hudson river bridge. The port of New York authority is now building a bridge over the Hudson river at a cost of some $50,000,000, running from New York City to Fort Lee, N. J., and the state highway commission has planned a system of highways leading from the bridge mouth at Fort Lee north, west, and south so that traffic may be distributed from the bridge rapidly.

The new highways as they converge near the bridge will be built so as to avoid all crossings of lanes of traffic. At one point in the construction the highways cross each other at three different elevations, one over the other, so as to avoid traffic lines crossing at grade. At another point and for the same reason there are nine parallel roads side by side on the map, which on a plan look somewhat confusing. When built, however, they will be on different grades and will be separated from each other by walls or railings, so that there will be no traffic confusion. The work of building the approaches to this Hudson river bridge will cost around $15,000,000 and will have to be completed within two years' time, as the bridge will be ready by then for use.

IN THE FAR WEST

This is the peak of the season for motoring in the national parks. The picture, an attractive example of western scenery, is of Yosemite falls in California.

[Photo by Underwood and Underwood.]

THREE ILLINOIS OFFICIALS BANK AUTOISTS' MONEY

State Gets Interest from Only Two.

The state acts as banker for $45,000,000 a year of the motorists' money, collecting the taxes, holding the funds until bills come due, and finally disbursing the money for road work. The gasoline tax totals $28,000,000 a year and the car registration fees $17,000,000.

This banking business has been a subject for critics of almost every Illinois administration of the last few decades. These critics have charged officials with depositing the public funds with politically allied private bankers so that friends of the administration could make a profit from the deposits in excess of the interest paid to the state for use of the money. Former Gov. Len Small was accused of making a personal profit from the interest on public funds while he was state treasurer.

Records an Open Book.

The present treasurer is Omer N. Custer, long a figure in state politics. There have been no reflections against his conduct in office.

"My records are an open book," he told a newspaper man who called at his office in Springfield a few days ago.

"How much money is there in the treasury today?" he was asked.

"Fifty million, approximately," he replied.

"In how many banks?"

"Eight hundred and five."

"Can THE TRIBUNE have a list for publication?"

"I can't do that," the treasurer said. "It would cause a turmoil among bankers all over the state. They'd flood my office with protests, yelling because I gave so and so, who voted Democratic, more deposits than so and so, who supported my ticket.

Average Interest 2½ Per Cent.

"Publication of the list would cause no end of trouble. Some of the bankers think the public funds should be handled for their personal benefit; that I ought to promise to keep a certain amount in their institution as long as I am in office. Such assurance would enable a banker to make money on the state's deposit.

"But this office must keep its deposits subject to withdrawal of millions on short notice, for paying off bonds and warrants. We keep large accounts in some of the large banks for this reason. And for this reason banks cannot make a profit in paying 2 or 3 per cent interest for state money; profits are from long time investments. The average interest rate paid the state is 2½ per cent.

"I'll give you a list of the depositories for THE TRIBUNE's information, but not for publication."

The list shows that fourteen of the 805 depositories have state accounts of $1,000,000 or more. Two have $20,000,000 accounts. The state's deposit in the great majority of the other 791 banks is less than $100,000.

Kinney Is Visited.

Garrett Kinney, state director of finance, who collects the $28,000,000 a year gasoline tax, was visited.

"Can I have the names of the banks with which you deposit the gasoline revenue before turning it over to the treasurer?" the reporter asked.

"What for?" he replied.

"For publication."

"Absolutely not," he declared. "It wouldn't be good business. Other banks would be after me. You wouldn't ask some Chicago store for a list of its banks, would you?"

"The store banks its own money; you bank the public's," he was answered.

"Well, I'm not going to give you a list of banks for publication, that's that," Mr. Kinney said.

"Does the state get any interest from the money while it's in your banks?" he was asked.

"No," he answered. "The treasurer gets the money within thirty days after I collect it. My banks can't make any more profit from the deposits than it costs for bookkeeping."

"Mr. Custer gave me the names of his banks, but not for publication," Mr. Kinney was told.

"Then here are mine, with the same restrictions," he said, giving the names of three banks.

The motor registration fees, $17,000,000 a year, are collected by the secretary of state, William J. Stratton. Mr. Stratton was not in his office, but his assistant, Leslie P. Volz, answered all questions, and without any restrictions. He gave a list of the secretary's banks [for publication if desired] and told how Mr. Stratton is obtaining 1 per cent interest on his daily balance, the first time in the history of the office that the secretary of state has made money for the public from his public deposits. And Secretary Stratton, like Director Kinney, has to turn his receipts over to the state treasurer every thirty days.

Illinois Buys 108,973 New Cars in First Half of 1930

New automobile sales in Illinois by counties for the first six months of the year, as issued by the Illinois Chamber of Commerce, reveal interesting comparisons as to the consumption of new cars in various parts of the state. Cook county with a total sale of 52,307 new cars for the half year is followed by Peoria county, which leads all downstate counties with a total of 2,571 sales. Following in order are Lake, 2,360; Kane, 2,327; Madison, 2,073; St. Clair, 2,060; Rock Island, 2,016; Winnebago, 1,998; Sangamon, 1,879; Du Page, 1,735; and Will with 1,693. Total new car sales for the first six months were 108,973 cars, as compared to 114,193 for the corresponding period in 1929.

AUTO INDUSTRY USES COPPER.

The automotive industry uses about 14.6 per cent of all of the copper produced in the United States.

INDIANAPOLIS GETS 2-3 OF ITS HOGS BY TRUCK

Lafayette, Ind., Aug. 2.—[Special.]—Two of every three hogs sent to market at Indianapolis make the trip in motor trucks, according to a new market study just published by Purdue university.

Seventeen years ago few hogs reached Indianapolis by truck—only 90,819 during 1913. Last year there were 1,353,580 porkers sent in on rubber tires, or 63.1 per cent of all the hogs received at this central Indiana live stock mart. The increase has occurred in competition with excellent facilities for shipping by steam and electric lines, the university finds.

"The increase in trucking hogs paralleled the development of better roads in the state," according to the bulletin. "Other factors undoubtedly had a secondary influence, such as the use of pneumatic tires, better and faster trucks, and competition among truckers, which reduced the cost and increased the efficiency of truck transportation."

The average charge for trucking hogs 20 miles to the Indianapolis market was 20.9 cents a hundredweight during 1929; for a 90 mile haul it was 49 cents. The distance was four and one-half times as great as in the latter case, but the charge was not quite two and one-half times as much per hundredweight as for the short 20 mile haul.

ILLINOIS PRESS IS BOOSTING MOTOR CLUB ROAD PLAN

Support Move for Radial Highways.

Illinois newspapers outside of Chicago are taking a lively interest in the Chicago Motor club plan for the state to widen eleven highways radiating from the metropolitan area under a biennium program to be submitted to the 1931 general assembly. A majority of the publications agree that the four lane pavements are a necessity for safe and economic motor transportation and can be obtained in 1932 and 1933 with no increase in present taxation and without delaying completion of the bond issue system.

Here are comments from ten newspapers:

The Joliet Herald-News. "The Chicago Motor club's road widening program, which includes route 4 from Chicago to Springfield, will have the support of Joliet. It deserves the support, not only of the communities through which the roads in question pass, but also every other part of the state.

"At first it seems like a rather ambitious program, but when it is realized that 67 per cent of the state revenue from automobile traffic is derived from the territory through which these radial roads pass and in which it is fair to assume there is at least 67 per cent of the automobile traffic of the state, the idea of widening the roads designated to a width of forty feet is neither wild nor unreasonable. It is, we think, a proposal that should not be opposed in any section of the state."

From the Peoria Transcript.

The Peoria Transcript: "Peoria bristles like the fretful porcupine with varguments for a superhighway connecting with Chicago. This is the most aggressive community in the state. It offers more to the tourist who combines business with pleasure than any other downstate city.

"Let the local association of commerce inform the Chicago Motor club that no so-called radial highway in Illinois is more important than one linking Peoria, the chief port on the Illinois river, with Chicago. When the lakes-gulf waterway is completed, Peoria will be the barge distributing center for the metropolitan district of Chicago. If this fact doesn't make the Peoria-Chicago connection 'radial,' terms mean nothing. Moreover, the Peoria-Chicago route would be scenic. It would include the state park at Starved Rock. It would serve important industries en route."

From the De Kalb Chronicle.

The De Kalb Chronicle: "The proposal to widen the Lincoln highway, or as it is known, route 6, from Chicago through to Sterling, has not ceased to be an issue with the Chicago Motor club after the splendid meeting which was held in De Kalb several days ago. In fact, representatives of that organization at the present time are sponsoring a series of meetings in other towns along the route, endeavoring to convince these people of the advantages that the wide highway will bring."

The Rockford Register-Gazette: "No highway in the state bears a heavier daily traffic than this one [Ill. 6], and it is becoming greater each month. It is vitally important that Grant highway should be widened before the event of Chicago's Century of Progress exposition in 1933, for a large part of the motor traffic from the west and northwest coming to the big fair will take this route.

"If Chicago and Rockford, as well as all of the towns and cities along Grant highway, get wholeheartedly back of this widening movement the desired result probably can be accomplished next year."

From the Rockford Star.

The Rockford Star: "The Morning Star, for some months past, has been recommending the widening of all arterial highways traversing important sectors of the state, in so far as they affect large centers. The Grant highway is such a road. Its extension to 40 feet is only a matter of time, but delay will not help solve the problem of congestion."

The Yorkville Record: "The Chicago Motor club has evolved a plan for relieving the traffic congestion within a radius of one hundred miles of Chicago. It has gone so far into a study of its proposal that it has the financing of the project all figured out.

"As a time saver, a four lane arterial highway into Chicago could not be equaled except by a road still wider. Haulage costs would be decreased and we private citizens would not have to trust to chance to arrive at our ball game, theater, business engagements and what not, on time. Slow moving traffic creates more frayed nerves than anything we can imagine."

From Sandwich.

The Sandwich Free Press: "To the editor of this paper it only seems a short time ago when we were proud of the fact that an 18 foot concrete highway was an accomplished fact through Kendall county and across Illinois, and believed then that an 18 foot concrete highway would be sufficient for all traffic for many years to come. It is now quite evident that this is not true, and for safety and good business reasons we must begin to look ahead to widening route 18 through Kendall county. It will take time, energy and men of stability to put it over and make it a possibility. It is not a Chicago vision but one that concerns every business center between Chicago and Mendota as well."

The La Salle Post-Tribune: "Mayor Al Hasse raised a vital question at the Chicago Motor club's wider roads booster meeting. He inquired what steps were contemplated after wider rural highways are built for the accommodation of traffic on city streets located on state routes.

"It seems reasonable that if the rural highways are to be widened to forty feet, streets in the cities over which this traffic passes should also be given increased width to accommodate the resultant heavier volume of traffic."

The Waukegan News-Sun: "Widening of Lake county highways that extend from Cook county to the Wisconsin state line is advocated by the Chicago Motor club in a plan to be submitted to the state highway department. As the local highways are crowded every day during the summer touring season they should be widened some time in the near future, but as the motor club plan is only one of several that have been submitted, the chances are that it will be pigeonholed with the rest of them."

The Earlville Leader: "While not particularly antagonizing the scheme to widen route 18 between Aurora and Mendota we still insist that more good will be done to this section if additional hard roads are built. They tell us that no more hard roads can be built until the bond issue roads are completed. But if extra appropriations can be secured for widening, the same effort might get extra appropriations for more eighteen foot roads."

VOICE OF THE TRAFFIC

PARKING AT LAKE FRONT.

Chicago, July 22.—Last Sunday afternoon there were about four thousand people on a certain north side beach, near the Edgewater Beach hotel, and fully a hundred automobiles were parked in squad formation, four abreast, the full length of the adjoining street.

Had there been a fire, or any sort of an emergency that afternoon, it would have been a sad story for the morning newspapers. The automobiles were parked so closely that it would have been impossible for fire engines to have entered the street. In case of a drowning the pulmotor squad could never have reached the beach in time to be of much service.

In the course of the summer the same scene will be repeated every week-end. So it is not of a single instance I am writing about.

However much the police department deplored this sad situation, I was told several times in the course of the afternoon by a courteous desk sergeant at Summerdale station that there was really nothing to do except pray for good luck and no fires. There were not enough policemen for regular duty, and there certainly was not a single policeman to be spared for any special duty at the beaches, he said. TAXPAYER.

AT "TREATY ELM."

Chicago, July 31.—Whether a certain road intersection becomes an historic spot or a notorious death trap depends on the community spirit and engineering skill of the near future. This spot is the intersection of Rogers, Kilbourn, and Caldwell (now Sauganash) avenues, near the famous "treaty elm." The present depressed condition of the realty market might lead owners in that section to look ahead. By creating a traffic island with the treaty elm as its relative center, safety can be attained, an historic relic preserved, and very little expense added to the necessary road improvements.

Rogers avenue, running east and west, now is cut by Sauganash avenue, which runs diagonally north, while Kilbourn avenue forms a juncture with Rogers from the north. Both streets now terminate at Rogers avenue. If both were projected a short distance beyond it they would meet at a sharp angle. With the improvement of Cicero avenue and the probable later extension of Kilbourn to meet an extension of Bryn Mawr avenue along the north branch of the Chicago river the juncture of Rogers, Sauganash, and Kilbourn will be a highly developed death trap. Two way traffic on the three intersecting roads, with any sort of safety, will be impossible. Every Sunday and holiday will exact its toll of accidents.

If an effort should be made to remedy such a condition after widening and otherwise improving those streets, great expense would be entailed. An advance engineering survey, with a view to safety and traffic needs, would create the necessary traffic island and provide safety. J. C. C.

FUNERALS.

Hinsdale, Ill., Aug. 1.—A short time ago I had occasion to be at the intersection of Lake street and Forest avenue when the light were against me, and a funeral was going through. As the lights changed I of course thought the procession would break. But not so; they all put their hands on their horns and kept on coming.

I did not know whether this was a law or only respect to the dead, or maybe just superstition. I asked a motorist of long standing and wise on the rules of the road, about it, and he answered me that he did not know of such a law, and thought that it was merely a courtesy of the road, sort of an unwritten law, that was respected by motorists and police.

On the afternoon of July 9, about 3 p. m., I experienced something that tells me that gross liberties are being taken by these funeral directors, and it is high time that some law is made and published regarding the matter.

I stopped at a light on Harlem avenue and Twelfth street. The light changed to green and I started across the intersection. Half way across I heard a honking. I suppose I automatically lifted my foot from the gas as I turned my head to ascertain the reason, I am not sure. Not seeing a police car or an ambulance, I thought I was mistaken and kept on my way, shifting into second.

To my horror the car, which was a small coupe, seemed to increase speed and right at me, past the stop sign. There was not time to make the other side though I was over half way across, there was no chance to turn, I was too close. The only thing to do was to put on the brakes, and I did, just in time. The car swerved slightly to avoid hitting me and sped on. I attempted to move again and to my horror the second car darted in front of me, the driver waving me back. It was a hearse. By that time the lights had changed again, the funeral was still coming, blocks of it, and not a gentleman of them willing to let me get through out of my predicament.

I believe in respect, but there is such as thing as going too far with it. I also believe that the courtesy of the road, the obeying of signals, not to mention the safety of women and children, are far more important than prompt burial. The living should have preference over the dead.

In the laws of Illinois, relating to motor vehicles for 1930, rules of road or right of way, chapter XV., paragraph 97: Police and fire department vehicles, ambulances, and vehicles transporting United States mail have the right of way over all other vehicles. [Section 33].

I see nothing regarding funerals there or in any other part of the book. I would suggest that if funerals are to be given the right of way it be put into the law books, and a police escort lead all processions to blaze the way. The first car should show consideration to the immediate traffic in its course, and last, the length of the procession should be limited to the family. Also I want to know if the public thinks it is paying respect to the dead when it takes them to the cemetery at the rate of fifty miles per hour? No! That certainly is the grossest sort of disrespect. GAIL LUCKEY.

DETOURS FOR WIDENING.

Chicago, July 29.—Milwaukee avenue, route 21, was closed to traffic between Wheeling and Halfday for half of the summer. This compelled many motorists, who make the regular week-end trip to the lake region, to use Waukegan road—placing a double burden on this road, causing congestion and adding to the running time and the danger of driving.

For the last few years this important highway has been closed during a part of each year. One year it was due to widening north from Dempster street. Another time it was due to the building of a bridge, and this year to the widening from Wheeling to Halfday.

The writer's experience and that of many of my friends during the past years while driving through the east has been that practically no detours are encountered due to the fact that only one-half of one side of the road is blocked off at a time.

If the east side of Milwaukee had been fixed first, i. e., in the early summer, and the west side fixed in the fall, it would not have been necessary to close off entirely this important highway

Either our highway authorities don't think much of the east's way of handling traffic or they are indifferent. Your support of the above suggestion would be appreciated by many motorists. R. W. TESS.

HARSH WORDS.

Chicago, Aug. 1.—Recently my wife, two friends, and I were returning from a visit to my wife's grandmother in Oak Forest. Driving down Diversey boulevard we came to the corner of Lincoln and Racine avenues as the lights changed to red. I stopped my car about five feet past the white line; that is, the front wheels of the car.

A thundering voice arose from the corner. "Back up! Back up!" Policeman No. 216 came up to me and spoke so:

"What the h—— do you think we have the lines there for; as an ornament? You dumb ox, I ought to give you a ticket."

Some time before I was telling my wife about Commissioner Alcock's instructions to the police force to be courteous to the public and to refrain from using harsh words when addressing any one. She looked at me in astonishment, as if asking whether policeman No. 216 was not present when the courtesy instructions were read to the police force. GEORGE J. VELEZ.

HAND SIGNALS.

Chicago, Aug. 1.—What do you suppose has happened to that good "old Spanish custom" of putting out the hand before turning a corner? Once upon a time nearly everybody did so, but that was a long time ago, and it just isn't done any more. That failure to observe this ancient custom is a violation of section 3822 of "Chicago City Code" and is just nobody's business, I guess. J. KENTNER ELLIOTT.

AT HOLLAND, MICH.

Chicago, July 30.—I would like to warn Michigan tourists through your column of a speed trap in New Buffalo, Mich. It seems as though this village is in need of immediate cash, as the state motorcycle cop is pinching a good many motorists for traveling 30 miles an hour through the town. The U. S. 12, a wide highway, runs through this village and there is one stop light to slow up traffic. Any motorist that travels this highway knows what a wonderful road this is and when they come into this town they are usually traveling at a fairly good rate of speed.

I happened to be the goat and was fined $15, and by the looks of slips the justice had on his desk business must be good. Every vacationist in Michigan looks forward to receiving THE CHICAGO TRIBUNE in the mornings, and I think if they see this they will be on the lookout and be able to save themselves $15 or $20 of their vacation money. B. L. H.

NEWS AND VIEWS

Due to the several lines of new and improved models, the automobile industry has started an encouraging upward swing, and orders from dealers throughout the country are being received in greatly increased numbers.

Production is being stepped up in many of the leading plants. With the end of the vacation periods, during which some plants closed entirely for two or three weeks, it is confidently expected that normal output and sales will be the rule.

A new effort to expand American automobile business abroad in the face of all the difficulties and resentments originating from the recent tariff act was launched last week by Robert C. Graham, vice president of the Graham-Paige Motors corporation. Mr. Graham is the new chairman of the export trade committee of the National Automobile Chamber of Commerce.

Stockholders of Chrysler corporation nearly doubled in number in the twelve months ending June 30, according to a compilation which has just been completed. The total number of stockholders of the corporation at the end of June was 44,459, as compared with 23,688 at midyear in 1929.

There will a 12 cylinder Cadillac out in the early fall, according to an announcement last week by Lawrence P. Fisher, president of the Cadillac Motor Car company. The V-12 will take its place betwen the V-16 and the V-8.

GERMANY OFFERS GOOD ROADS TO U. S. MOTORISTS

Easily Read Signs Makes Touring a Pleasure.

BY SIGRID SCHULTZ.

[Chicago Tribune Press Service.]

BERLIN. — [Special Correspondence.]—Motoring through central Europe is one of the easiest and most enjoyable ways of spending your months of relaxation abroad. Every motorist from home interviewed in Germany in the last five year has said so and has been enthusiastic about his automobile adventures in Germany.

F. M. Sackett, the United States ambassador to Germany, heads the list of motor enthusiasts.

"It scarcely seemed believable to me that bringing your car to Germany could be as simple as it turned out to be," he said recently. "When I decided to take a car, the Automobile Club of America was informed of my plans. It made all arrangements through its correspondent in Germany, the Automobile Club von Deutschland. When we landed in Germany our car stood at the pier waiting for us."

And ever since they arrived here several months ago, Ambassador and Mrs. Sackett have enjoyed motoring in Germany.

Most Roads Good.

Most of the roads are good. On big cross country rides you will find most of them made of small square slabs of stone, which the Germans deem safest and most practical in good and bad weather. International signs make it easy to travel on these roads for those who do not boast even the slightest knowledge of German. Towns and villages of Germany have gone in heavily for signs, practical ones that do not mar the landscape. They make it easy for the motorist to leave the beaten track and go on exploration tours up is the mountains in Bavaria or southeast Germany, along the Rhine or through central and southwestern Germany.

Romantic castles, burgs, quaint villages, small or big old towns, or beautifully kept forests, make these tours distinctly worth while. You don't have to be on the lookout for the hot dog stand or the automobile camp. Germans themselves are fond of traveling and there is scarcely a village in the coustry where you cannot get a meal or quarters if you fail to reach a town with a regular hotel. The quarters might be primitive but they will always be clean.

Germany has a wealth of middle sized towns with colorful pasts and all the little towns vie for the honor of having the best accommodations not only for the visitor from foreign lands but also for their own country people, which means that hostelry or village inn are not green newcomers in the art of entertaining guests.

An International Language.

A regular international language has developed for the benefit of the motorists. Where is the American who cannot understand the sign "Parken Verboten?" "Garage," "Tank," "Park" have become everyday words in Germany. Almost all international gas brands are available here—if you feel like it you can get "synthetic benzine" for your car. You'll never have to think of synthetic liquor but in some cases, when you don't know the gas being offered for your car, it will be quite safe to feed it "synthetic benzine," manufactured by Germany's chief chemical concern.

The German roads are not overcrowded, since the country with its sixty-two million inhabitants has only about one million motorcycles and automobiles, approximately five hundred thousand of each. The number of visitors coming to Germany with their cars is growing steadily but it is relatively small—75,000 cars visited Germany last year, carrying about 300,000 passengers who stayed an average of about ten days, statisticians declare.

On these roads you will meet oxen slowly drawing carts along the same as they did in the days of the old Romans, children pulling small hand-wagons, not for short stretches, but by the hour, bringing home bundles of hay or wood, helping their parents eke out a meager existence. You will see women out working in the fields, doing the work of their husbands or brothers who died in the war. Then again you will meet gay, colorful wedding or church processions.

CIGARET BURNS MOTH HOLES TEARS

Rewoven in Clothes, Linens, Rugs

MOTH-EATEN REWOVEN

NO MENDING OR PATCHING

We reweave the imperfections in same design and color, like new.

Out of town business solicited. Mail garments for estimate.

Don't Wear Shiny Clothes

AMERICAN WEAVING CO.

5 N. Wabash, Rm. 1501, Kesner Bldg. Telephone Dearborn 1093-1094

AVIATION

FLYING BOATS TO MAKE TOUR OF GREAT LAKES

BY ROBERT WOOD.

On the morning of Aug. 7 some 25 seaplanes, flying boats, and amphibians will weigh anchor and sail into the air from the harbor of the Detroit Yacht club to embark on a cruise around the great lakes. For ten days the planes and their sportsman flyers will follow the shores of the lakes taking in the scenic splendors and landing here and there where protected harbors provide safe havens for overnight anchorage.

No prizes are offered. There are no competitive events in the cruise, and the flyers will be in no particular hurry to get from place to place. For that reason the mass flight of the water planes may not attract the attention it deserves. But despite this the cruise will likely have more real value to flying than more widely publicized cruises wherein fancy prizes are awarded for high speeds.

Fun the Original Idea.

The great lakes were made to order for the sportsman who flys for the fun of it. Flying for pleasure was the original ideal of the flying boat, and the builders of airplanes, struggling with the sales problem, are realizing more and more that their chief selling point is neither speed nor convenience, but fun. They are awakening to the realization that airplanes cannot be sold in large quantities as automobiles are sold until the story book conception of flying as a superman's sport is "debunked" and an interested but timid public is shown that flying is, first of all, enjoyable.

Aerial yachting offers a new and pleasurable recreation for sportsmen in Chicago and other cities on the great lakes. For this reason the great lakes air cruise deserves a distinctive place in the year's aviation calendar.

The route of the cruise extends 2,500 miles over the shore lines of the five lakes and Georgian bay. Thirty towns and cities will be visited in the ten day tour, with one day of rest on Aug. 12 at Houghton and Hancock, Mich.

Leave Detroit Aug. 7.

The planes leave Detroit Thursday, Aug. 7, and return Aug. 17. Word from American and Canadian manufacturers of planes equipped to land on water indicate that 25 planes will take part in the cruise, in addition to a group of privately owned craft. Primarily the cruise is to demonstrate that the northern vacation lands can be easily linked with the large population sections in the middle west.

"The scenic features of the cruise are unequaled anywhere in this country," said Wayne J. Sheldon of Detroit, cruise commander, who recently returned from a tour of the route to be followed. "Infinite variety along the shores of the lakes, perfect views of cities and towns and their harbors, interesting views of lumbering and shipping activities in two countries will make this cruise an excellent vacation trip for the participants."

The planes will arrive in Chicago on Aug. 15 at noon for a brief stop. Cities to be visited on the cruise are Cleveland, Conneaut, Buffalo, Toronto, Barrie, Little Current, St. Ignace, Munising, Port Arthur, Duluth, Ashland, Houghton, Hancock, Marquette, Green Bay, Sturgeon Bay, Sheboygan, Milwaukee, Racine, Grand Haven, Muskegon, Traverse City, Harbor Springs, Petoskey, Alpena, Bay City, and Port Huron.

The mileage to be flown daily varies from 137 miles to 390 miles.

MATES IN "MIXED DOUBLES"

Mr. and Mrs. Dewey Noyes are the first entrants in the mixed doubles air race from Chicago to Cleveland and return during the National Air races which will be held at Curtiss field from Aug. 23 to Sept. 1. The race will be the only event in which men and women will compete against each other in the national air meet.

AIR LINES TO PERSIA.

LONDON.—Five countries are now operating air lines in or across Persia. They are Germany, England, France, Holland, and Russia.

Finance

Chicago Sunday Tribune

THE WORLD'S GREATEST NEWSPAPER

Commerce

Wall Street Interprets Increasing Outflow of Gold

TORRID BLASTS KEEP ON DRYING UP CORN LANDS

Futures Sweep on to New High.

BY CHARLES MICHAELS.

(Grain quotations on page 8.)

Drought continues unabated over the corn belt and the new crop deliveries again moved up nearly 2c to a new high on the present upturn with the March future selling at 87⅞c, a new high for the season. September, however, acted rather heavy and finished ⅛c lower at 86¾@87c, while other futures gained ⅜@1⅜c with December, 84@84⅛c and March, 87⅝@87⅞c.

No general relief for the drought stricken area was held out by the weekly forecast which indicated generally fair and warm, although local showers may occur over the more northern portions.

Corn traders have started to speculate as to the probable showing of the coming government estimate on the crop. The latter will be made up from data as of July 31 or Aug. 1, or an average of about five days later than the private returns. The estimates on daily or weekly deterioration made by local statisticians lead some observers to anticipate a crop of under 2,400,000,000 bu compared with the average of 2,469,000,000 bu by the private returns.

See Cash Corn Shortage.

Local professionals continue active on the bull side of the corn market and look for much higher prices eventually. Profit taking and week-end evening up caused a reaction early, but it was short lived, and the market quickly regained the lost ground and forged ahead to a new high. As compared with the close of a week ago prices at the finish Saturday showed a net gain of ⅛@2¼c, the former on September.

To have cash corn selling as much as 10c over the price of cash wheat is a new experience for the present generation of traders. At Toledo No. 3 yellow corn was quoted at 95@96c while No. 2 red winter wheat was 85@86c. At Chicago No. 2 yellow corn sold at a premium of 4c over No. 1 hard winter, and even the lowest grades of corn brought a better price than did the choicest wheat. This condition is taken as reflecting a serious shortage of cash corn, and a moderate reduction is anticipated in the visible supply statement on Monday while the country shows no disposition to sell old grain to arrive.

New Low on Wheat.

Hedging pressure from the northwest was instrumental in forcing wheat futures to a new low for the season with prices dropping ⅝@1c under Friday's finish, September touching 84⅝c on the break. Support was only fair and in part came from sympathy with corn, with the finish at net losses of ½@⅝c. September closed at 85@85⅛c; December, 90½@90⅝c, and March, 95@95⅛c. Winnipeg led the decline and closed ⅝@1⅛c lower, although there was nothing in the general run of the news to account for the selling movement.

Liverpool was closed and will have a holiday until Tuesday. This tended to restrict the export demand, and a limited business was reported at the seaboard. The basis at the gulf was easier at 6½c over September for No. 1 hard for first half of August shipment. Clearances of domestic wheat, however, were unusually large, aggregating 1,160,000 bu for the day, almost entirely from Galveston. As compared with a week ago, wheat at the finish Saturday, showed a net loss of 6¼@6⅜c.

Oats Below Production Cost.

The oats market was unsettled and finished ⅛c lower to ⅛c higher, the former on September, which closed at 36⅞@37c, while December was 40⅞c. Hedging pressure from the northwest was a factor. Available supplies for the season are estimated at 1,356,000,000 bu, compared with 1,333,000,000 bu the previous season.

For the week, prices showed a decline of ⅛@⅜c, although the prevailing price of 36⅞@37c for September compares with an average production cost during 1922-'27 of 50@54c per bu.

Closing of spreads furnished a good part of the trade in rye, with the finish ⅜@⅝c lower. September was 55c and December, 60⅛c at the last. Commission houses were fair buyers.

CRUCIBLE STEEL REPORTS NET OF $2,317,773

[Chicago Tribune Press Service.]

New York, Aug. 2.—The Crucible Steel Company of America and subsidiary companies report for the six months ended June 30, 1930, consolidated net earnings of $2,317,773, equal, after preferred dividend requirements for the period, to $2.62 a share on the 550,000 shares of common stock outstanding.

This compares with $3,959,844 in the last six months of 1929, or $5.61 a share on the common stock, and $4,202,500 in the first six months of last year, or $6.05 a share on the common stock.

H. S. Wilkinson, chairman, in a statement to stockholders said that although the company had its full proportion of the country's business in its line, the results are disappointing because with the new special business on hand at the beginning of the year and received since, the company would have materially increased its profits had it been possible for the company to enjoy a normal flow of business in its regular lines.

East Freight Rates Higher than in West

BY SCRUTATOR.

Freight rates under regulation by the interstate commerce commission have increased much faster, since 1913, in the eastern part of the United States than in either the western or the southern districts. The eastern increase is greater in actual money payments per ton mile of revenue freight and in proportion to the 1913 rates.

A week ago there was printed here a story and a chart showing that the eastern Class I railroads had been granted such increases in the last sixteen or seventeen years that their revenue per ton mile was 73 per cent above the 1913 level in 1929, while the prices of all commodities averaged 46 per cent above the old level.

C. H. Markham, chairman of the Illinois Central system and of the western railways' committee on public relations, has pointed out that an erroneous impression may have been spread by lack of figures bearing on the rate changes for southern and western roads.

Markham Tells Views

Among his remarks are the following:

"I wish especially to call attention to the fact that eastern lines handle only about 40 per cent of the country's railway freight traffic, and that the increase since before the war in their rates has not been representative of the increase in rates in the country as a whole. The increase in the average revenue per ton per mile of the eastern lines since 1913, as shown in your article, has been about 73 per cent. The increase, meantime, in the average revenue per ton per mile of the southern lines has been only 35 per cent, of the western lines only 29 per cent, and of the railways as a whole 48 per cent."

Mr. Markham then noted that the changes for the whole railroad system would be more fairly represented if the year 1911 rather than 1913 had been chosen for a base, as commodity prices rose and rail rates fell in the 1911-1912 period. On that basis he had prepared a chart showing that commodity prices were relatively higher in proportion to the 1911 level than freight rates for all Class I roads between 1922 and 1929, and it was only in the present year that the comparative commodity level fell below the rate level. The average ton mile revenue of western and southern lines, he added, is still below the wholesale commodity index, even on the 1913 base.

Greater Burden on Freight

It was explained that a half billion dollar loss in passenger revenue since 1929 from 1920 had thrown a greater burden on the freight business, in order that operating and fixed charges and dividends might be met.

"Commodity prices," Mr. Markham stated, "are fixed by the law of supply and demand and therefore fluctuate much more than railroad rates, which are fixed by regulation. During the present depression commodity prices have sharply declined, but probably they will increase when business improves. Railway rates are changed by the necessarily slow processes of regulation, and therefore a temporary decline in commodity prices is not a valid argument to show that railway rates are too high."

Approves Markham Figures

It may be said here that an independent checkup closely approves Mr. Markham's figures on percentage increases for the western and southern lines. They have had less than half the percentage raises per ton mile that were given the eastern roads. They have been more subject to political tinkering and rate shifting for supposed agrarian benefit than the eastern roads and a larger part of their traffic is strictly agricultural.

The Railway Age remarks that the commission reduces the western lines' rates on grain and "passes the buck to them by inviting them to take action to secure advances in other rates that will embroil them with many of the big shippers." On the showing of these advocates of western and southern lines, it would seem that the eastern roads have been getting the best of the commission rulings in the last ten years—if rate increases are as beneficial in gross revenues as they believe they are.

HOLLAND FIRM REPORTS SIX MO. NET OF $538,663

Holland Furnace company yesterday reported for the first half of this year net earnings of $538,663 after all charges, including federal taxes, equal after preferred dividends to $1.13 a share on 432,196 common shares outstanding. This compares with $1.12 a share earned in the first six months of 1929 on basis of present capitalization, and $4.85 a share for the full year.

Sales for the first six months this year were $6,156,872, as compared with $6,225,488 for the same period in 1929 and $18,671,828 for the entire year. Sales for the month of June were up ten per cent over June, 1929, while present indications are that July will equal if not exceed July a year ago, which was a record month, it was announced.

Steamship Line Orders Turbine-Electric Apparatus

New York, Aug. 2.—(AP)—General Electric company has received an order for furnishing turbine electric propulsion for six new ships being built for the United Mail Steamship company, a subsidiary of the United Fruit company. Three of the ships are being built by the Newport News Shipbuilding and Drydock company and three by the Bethlehem Shipbuilding corporation.

METAL MAY GO TO NUMBER OF OTHER CENTERS

Two Weeks' Exports Are $55,000,000.

[Chicago Tribune Press Service.]

New York, Aug. 2.—The current outflow of gold from this market, which has already taken $55,500,000 of the metal from the vaults of the Federal Reserve bank in the space of little more than two weeks may develop into an extensive movement, in the opinion of a number of bankers.

Thus far all of the metal exported has gone to Canada and France, but recent advances in sterling, the reichsmark, the Scandinavian, and other currencies make it appear probable that a number of other European centers will shortly be drawing gold from the United States in volume.

Such a redistribution of a part of the enormous gold stocks held in this country would be viewed by the central banking authorities here, it is thought, as a conservative step toward the recovery from the world wide business depression. While there is no evidence that the Federal Reserve is taking active steps to promote an outflow of gold, as it did in 1927, it is clear that the bank of issue is not opposed to the movement.

Since the movement to France got under way the Federal Reserve bank of New York has extended its sponsorship of easy money by lowering the rate at which it buys bankers' bills to 1⅞ per cent for maturities of 46 to 75 days. The rate had already been in effect for shorter bills.

Invitation Seen.

The move was seen to have two significances. In the first place it assured the banks that the reserve would keep money easy during the fall months. In the second place it constituted, according to some bankers, a clear invitation to Europe to take gold from this market.

The explanation for the lack of concern on the part of bankers over the prospect of a substantial outflow of gold from New York is based on the belief that the metal can do more good in certain European markets at this time than here. It is pointed out that the gold stocks of the United States have been for some time in excess of the country's needs. The federal reserve ratio of reserves [principally gold] to deposit and note liabilities has been consistently high for some time. At present it is 83.5 per cent, or more than double the required minimum of 40 per cent.

Credit in this market is extremely easy and appears certain to remain so even in the face of a heavy loss of gold. Moreover, it is remarked, there was a net increase in the stocks of gold in the country during the first six months of the year of $242,000,000 and gold continues to be sent here from Latin America and the orient. A large port of this years appreciation in gold holdings could be given up, it is thought, without harmful effects.

Need Curative Measures.

On the other hand, a number of European markets, particularly London, stand badly in need of replenishments to their gold holdings. The current business depression being world wide in character, it is felt that only world wide measures can mend it. This is particularly true of the price situation, regarded by many economists as the most serious detriment to recovery.

When so important an international market as London is seriously embarrassed by the dwindling of its gold holdings, it is observed there can be little hope of a general recovery in commodity prices. How stringent the gold position of London has become may be judged by the fact that in certain quarters there discussion of the advisability of abandoning the gold standard altogether has been heard.

This latter prospect is considered out of the question by well informed bankers here, but it is conceded that the Bank of England may have difficulty in maintaining its present 3 per cent rediscount rate throughout the fall, unless its stocks of gold can be replenished.

Depletes Holdings

Recent heavy takings of gold in London for French account have prevented the British bank of issue from securing any of the fresh supplies arriving in the market from South Africa and have severely depleted its own holdings. According to last week's statement the Bank of England's gold holdings are now within £3,249,429 of the £150,000,000 figure established by the Cunliffe committee as the minimum below which they ought not to fall. This figure is not regarded nowadays with the importance which formerly attached to it, but it serves, nevertheless, as something of a danger mark.

French absorption of gold has been an outstanding puzzle to the financial world for over a year. It was at first supposed that France would establish an international money market in Paris and that the heavy accumulations of gold taken from abroad would be made the basis of the extension of foreign credits. The preliminary steps for opening such a market have been taken, but the foreign loan flotations have failed to materialize.

Largest Shipment.

The largest single gold shipment to France in the current export movement took place Friday night when the Bremen set out with $10,000,000 worth of the metal for Cherbourg. It is being forwarded by Lazard Freres.

The Guaranty Trust company announced that it was forwarding $3,000,000 additional gold on the same steamer, making a total of $13,000,000 to be carried by that vessel.

The funds will swell the total of the present shipments to France to $43,000,000 and the total exports for the movement, including those to Canada, to $55,000,000. Altogether Lazard Freres have sent $27,000,000 to France in July and August.

Despite today's large engagement, French exchange remained steady at 3.93½ cents. Sterling was a little higher at 4.87¼. The Canadian dollar continues at a premium.

The net loss of gold in July was about $28,500,000, imports having totaled about $14,000,000, against exports of about $42,500,000.

$3 for INVESTMENT INSURANCE

MAY SAVE A BIG LOSS on your stocks or bonds. Get an unbiased rating report that tells whether to buy, sell or hold—and WHY. Inquire **Basic Method Investment Counsellors,** 64 E. Lake St., Suite 1123, Chicago.

STEEL INGOT CAPACITY OF THE 10 LEADING PRODUCERS IN THE UNITED STATES

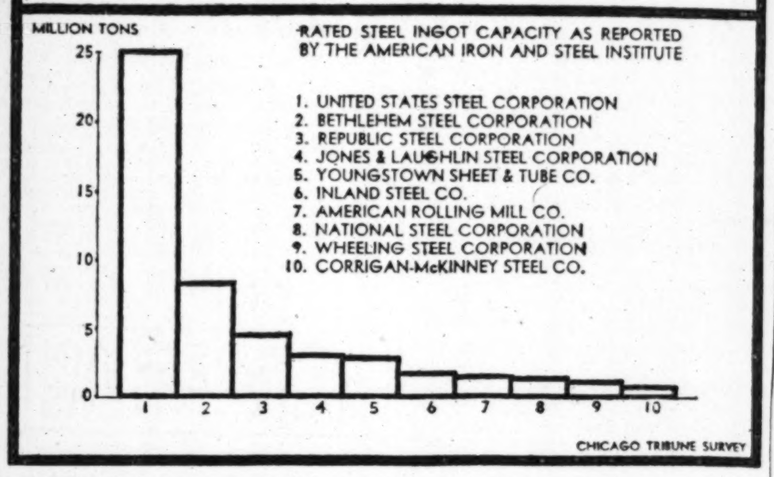

CHICAGO BANK STOCKS DEMAND IMPROVES AT LOWER LEVELS

Chicago bank stocks were in good demand in most instances last week, but were traded at somewhat lower levels. Continental Illinois Bank and Trust company lost some 15 points at 618 to 622. First National Bank of Chicago sold down 20 points, with low sales at 615, closing slightly stronger at 617 to 621.

Foreman State National bank, after early sales at 640, closed somewhat lower at 628 to 632. In sympathy with the remainder of the bank stock list Central Trust after selling earlier in the week at 318 receded to the present market level of 308 to 314 with no actual transactions taking place at this lower quotation. National Bank of the Republic was an exception, being 4 points higher at 122 to 124. Harris Trust and Savings bank lost 5 points at 735 to 745. Union Bank of Chicago was up 4 points at 266 to 271. Peoples Trust and Savings bank continued in supply at 470, with buyers at 465. Terminal National bank was fractionally easier at 59½ to 61. Offerings of Chicago Bank of Commerce at 145 failed to attract buyers. Northern Trust was 10 points lower at 565 to 570.

In the miscellaneous group, Federal Electric new 6 and 7 per cent preferred were offered down to 70—off 5 points. Stover Manufacturing and Engine preferred, after a period of inactivity, was offered down several points, with a closing market of 49 bid, 51 asked. Notional Republic Company corporation was in good demand, closing 18½ to 19½.

Meat Demand Is Firmer, Packing Review Finds

Armour and company in its review of general packing house trade conditions says:

"Cooler and more seasonable weather quite generally throughout the country, combined with somewhat lighter receipts in several of the leading live stock lines, brought about a somewhat firmer feeling in the markets for meat generally. Demand, as evidenced by the public's purchases, was good and broad, on the whole.

"Lamb and veal reflected the general trend for they showed easiness early in the week but steadied toward the close and finished in better shape than for the last two weeks. The distributive season on dry salt meats is opening up favorably, while smoked meats continued their normal summertime activity. In spite of the extremely low level of beef prices, demand for both beef and live cattle continued to be rather light."

Stocks of Real Promise

Which stocks will rally better and react less, than average? Our bulletins cover all these issues, whether to

Buy, Hold, Sell or Exchange—

Liggett & Myers? Borden?
Stand. Oil N. J.? Am. Can?
Union Carbide? Radio?
Warner B. Pict.? Goodrich?
Continental Can? Southern?

Sample copy free. Sign name and address on margin and send to—

AMERICAN SECURITIES SERVICE

THINK SUCCESS TO GET IT, SAYS COCA COLA HEAD

Woodruff Lays Slump to Psychology.

[Chicago Tribune Press Service.]

New York, Aug. 2. — Most of the present business depression is due to the prevailing psychology, even in those industries which have suffered most drastically, according to R. W. Woodruff, president of the Coca Cola company and also president of the White Motor company. He declared that as soon as business generally, or the personnel of business, the conditions will improve, and as soon as business men realize that business is what they make it, the better off the country will be.

R. W. WOODRUFF.

Mr. Woodruff expressed these sentiments at the meeting of the directors of the White Motor company held in Cleveland, at which the operations of the company for the last six months were reviewed. The company earned $250,000 in excess of dividend requirements during the period.

Comments on Business.

In commenting upon the business which the company has done, Mr. Woodruff said:

"By comparison with the abnormal year of 1929 business in some industries has suffered drastically, but most of this is due to prevailing psychology. We should bear in mind that 1929 was a unique year in all lines of business and it should not be compared with the more nearly normal conditions of 1930.

"Only twice before in the history of the automotive industry has the entire production output for the first six months of any one year exceeded the 1930 figures. The general slump in business, in my opinion, has been greatly exaggerated and conditions will show a decided improvement when all of us get back to normal vision, normal standards of comparison, and normal acting.

Labor Conditions Unchanged.

"When we adjust ourselves to conditions the conditions will improve, and the sooner we realize that business is what we make it the better off we'll be."

Walter C. Teagle, president of the Standard Oil Company of New Jersey, who is a director of the White company, said that among things which had impressed him was that the domestic sales of the company had been but 6.6 per cent less than in 1929.

Weekly Debits Decrease, Reserve Bank Reports

Debits to individual deposit account reported to the Federal Reserve bank of Chicago for the week ended July 30, 1930, by 237 banks in 38 leading clearing house cities in the Seventh Federal Reserve district, aggregate $1,280,103,000, a decrease of 14.5 per cent compared with a week ago ($1,497,606,000).

Continental Bank & Trust Co. of New York

Average yearly appreciation over 10-year period..........37.4%

Average cash income on average capital invested..........6.8%

Total average return over 10-year period..........44.2%

In 1929 the management, with the co-operation of leading Stock Exchange houses took several major steps toward placing the bank in a position of importance among New York banks.

The shares of this Bank are Selling Below Book Value

We recommend the shares as an outstanding bargain embodying unusual profit possibilities.

Details mailed on request.

James A. Savage & Co.
50 Broad St. New York

Week's Bond Issues Make Sharp Jump

[Chicago Tribune Press Service.]

New York, Aug. 2.—New bond offerings this week aggregated $123,460,400, of which $97,974,000 represented new public utility financing. Last week the total of new bond financing reached $76,846,000, including $64,730,000 of public utility issues. A year ago the new bond financing amounted to but $31,457,000.

The three largest issues placed on the market this week were $50,000,000 General Gas and Electric corporation 4½s and 5s, due 1931 to 1935, priced to net 5.02 to 6 per cent; $25,000,000 Pacific Gas and Electric company 4½s of 1960, offered on a 4.72 per cent basis, and $18,834,500 Ohio Edison company 5s of 1960, priced to yield 5.13 per cent.

Single Foreign Issue.

The foreign financing this week consisted of a single issue, that of $10,000,000 Saxon Public Works, Inc., 5 per cent notes which were priced at 97½, to yield 6.35 per cent. The industrial and railroad financing also consisted of single issues: $7,500,000 Kelsey-Hayes Wheel corporation 4½ per cent notes, and $4,106,000 Minneapolis, St. Paul & Sault Ste. Marie 5½s, which were offered at 99.

New state and municipal financing this week amounted to but $3,880,400, the smallest total for any week thus far this year. Only one issue exceeded $1,000,000 in size, that of $1,500,000 Niagara Falls, N. Y., school district 4⅛ per cent bonds, due 1931 to 1950, priced to net 3.25 to 4.15 per cent. Although the demand for municipal issues eased off somewhat this week, the absence of any volume of new issues coming into the market held prices steady to firm.

Offerings in Detail.

The new offerings of bond groups of this and last week follow:

	This week.	Last week.
Public utility.....	$ 97,974,000	$64,730,000
Foreign	10,000,000	3,000,000
Industrial	7,500,000	630,000
Railroad	4,106,000	....
State & municipal	3,880,400	8,486,000
Totals	$123,460,400	$76,846,000

Such plans for new bond financing as have been disclosed indicate that public utility issues will continue to occupy a leading position. Municipal financing may show a small increase next week, and it is likely that one or two foreign loans may be brought out in the near future, although there is little disposition on the part of bankers to engage in any extensive foreign financing operations at the moment. One or two railroad issues are being talked at present, including equipment trust certificates.

CONFIRM STEPS TO STEAMSHIP LINE MERGER

New York, Aug. 2.—(AP)—A merger of the Roosevelt Steamship company and the International Mercantile Marine corporation appeared a possibility today with confirmation of reports that conversations looking toward a "consolidation of interests" had been held between officials of the two organizations.

KERMIT ROOSEVELT.
[P. & A. photo.]

Both Kermit Roosevelt, son of the former President and head of the Roosevelt line, and P. A. Franklin, president of International, denied, however, that any definite agreement had been reached, as had been reported in shipping and financial circles.

The merger of the two companies would join fleets with an aggregate of seventy ships, and make the company the largest operators under the American flag. The Roosevelt line operates twenty-four vessels between American ports and the far east and International Mercantile Marine a fleet of forty-six vessels, grouped under five lines.

Among the International lines are the Panama-Pacific, the Atlantic Transport, the Atlantic Transport, Ltd., the Red Star and the Leyland lines. The latter three are under foreign registry.

According to the reports, Mr. Franklin would head the merged company, with Mr. Roosevelt as a vice president.

IRB

BARGAINS in Oil Stocks

FOR many years past good oil stocks have never failed to be excellent buys in Mid-summer and sales in the Fall months.

Those who have followed the unfailing seasonal trends in selected oil securities have been assured a yearly appreciation of at least 40% on a conservative marginal basis.

Mid-summer is again with us. Certain of the oil stocks listed below should soon be bought for the subsequent rise that is sure to come in the weeks ahead.

Houston Oil	Stand. Oil of N. J.
Mexican Seaboard	Sinclair Oil
Gulf Oil	Barnsdall
Stand. Oil of Indiana	Independent Oil & Gas
Stand. Oil of Calif.	Skelly Oil

Which oil stocks should be bought in order to return the greatest profit is pointed out in our current Stock Market Bulletins, copies of which will be sent free of charge upon request. Simply address:

INVESTORS RESEARCH BUREAU, INC.
Div. 734, Chimes Bldg., Syracuse, N. Y.

SUMMARY OF THE DAY'S MARKETS

CHICAGO.

STOCKS—Quiet. Auburn gains 4½ points.

WHEAT—Lower. Losses ½@⅝c on liquidating sales. September, 85@85⅛c; December, 90½@90⅝c; March, 95@95⅛c.

CORN — Higher. No relief from drought in corn belt. Prices at new highs. Profit taking caused late recession; close irregular. September off ⅛c at 86¾@87c; December, 84⅛@84c, up ¾c; March, 87⅝@87⅞c, up 1⅜c.

CATTLE—Steady. Trade light. Receipts 200, estimated Monday, 18,000.

HOGS—Steady. Prices unchanged to 10c lower; top $9.65; receipts, 7,500.

NEW YORK.

STOCKS—Firm. Prices steady in day of quiet trading. U. S. Steel improves.

COTTON—Irregular. Advanced early with a reaction later. Close Chicago futures unchanged to 3 points higher on active futures. New York 2 to 6 points higher; spots 5 points higher at 12.85c; New Orleans, futures unchanged to 4 points higher; spots, unchanged, 12.40c; Galveston, 12.40c; Houston, 12.35c.

What 40 Stocks Did

TWENTY GAINS.

Allied Chem	+1	Gen Electric	+1⅛
Amer Can	+1⅝	Gen Refract	+1⅛
Amer P & Lt	+1	Montg Ward	+ ⅛
Amer Wat Wks	+1½	North Amer	+1½
Suburb Auto	+4	Stand Gas & El	+1¼
Case J I	+1¾	Timken R Bear	+2⅛
Ches Corp	+1¼	Union Pacific	+4⅞
Col G & E	+1⅛	U S Steel	+ 1
Con Gas N Y	+2⅜	Vanadium Steel	+1⅛
Diamond Match	+2¼	Westinghouse	+1

TWENTY LOSSES.

Adams Express	— ½	Lou & Nash	—1½
Amer Eur Secur	—1⅛	Mach R H	—1
Amer Mach Fdy	—1	Nash Mtrs	— ½
Byers A M	— 1	Phillips Jones	—1
Consol Cigar	—2¾	Pirelli Co A	— ¾
Elec Boat	— ½	Sears Roebuck	—1⅜
Foster Wheel	—1⅜	Skelly Oil	—1⅛
Hershey Choc	—1	Stan of Kas	—1¼
Inter Print Ink	—1	U S Steel	+ 1
Lig & Myers B	— ¼	Warn Bros	—1¼

U. S. TREASURY STATEMENT

WASHINGTON, D. C., Aug. 2.—The following is a statement of the condition of the United States treasury on July 31:

Income to date this year	$138,740,908
Income to date last year	169,473,445
Decrease	$ 30,732,537
Outgo over income this year	145,568,972
Outgo over income last year	180,351,469
Decrease	$ 34,782,497
Balance general fund today	188,275,986
Balance previous day	190,326,937
Decrease	$ 2,050,951

MIDDLE WEST STOCKHOLDERS NUMBER 75,796

Middle West Utilities company announced yesterday that the number of its stockholders had increased from 64,188 at the beginning of 1930 to 75,796. Those who owned common stock only numbered 55,857, those who hold preferred only numbered 2,349, and holders of both preferred and common totaled 17,590.

DROWSY STOCK MART SUFFERS FROM NEGLECT

Prices Are Firmer in Slow Session.

YESTERDAY'S AVERAGES

	High.	Low.	Last.	Net change.
25 Railroads	112.50	112.39	112.44	+2.04
25 Industrials	287.67	284.50	287.26	+2.23
50 Stocks	200.08	198.44	199.85	+1.14

BY FRED HARVEY.

[Chicago Tribune Press Service.]

New York, Aug. 2.—The stock market was in a cataleptic condition today. It was suffering from the worst case of midsummer apathy that it has encountered since the statisticians began feeling its pulse away back in November, 1928.

Stocks were even duller than yesterday and total transactions amounted to only 366,090 shares, the smallest volume on any day in more than four years. Only 381 issues were traded in.

The market, however, was decidedly firmer which may mean nothing more than that some of the traders who had gone short were taking in their lines.

If one wanted to be generous United States Steel common might be set down as the market leader. To be designated as market leader on a day like this, however, is a dubious honor.

Trading Slows Up.

Trading came almost to a standstill during the first half hour today. In that period only 104,000 shares changed hands, or the smallest number for the period since the stock exchange started to keep a record of transactions two years ago. Only nineteen stocks registered a turnover in excess of a thousand shares each. Declines predominated during the early trading, but they were fractional as a rule.

A better spirit was shown in General Electric, American Can, Radio, and several other leaders. Auburn Auto even gained 4 points. Union Pacific had net gain of 4⅞, and Consolidated Gas picked up 2⅜.

Utilities steadied after their weakness yesterday on prospective rate reductions, while Case Threshing was a prominent strong spot on expectation that it would receive a substantial soviet order for farm equipment. Mild pressure was exerted again on Warner Brothers Pictures, Byers and Celo-

[Continued on page 9, column 2.]

RETIRE in 15 years

on your present living budget

by investing in safe 6½% First Mortgage Bonds

Men with and without families—women in business—thousands in every walk of life are winning financial independence through the simple plan given in the new edition of this famous book.

The plan works just as surely whether you are now earning $1,000 or $100,000 a year.

The way is definite—each step plainly explained—independent of luck, busines genius or speculation. Every fact has been harvested out of the 49 years' experience of Cochran & McCluer in the first mortgage investment banking business.

The plan is so simple any one can understand it—so practical and certain that any one may follow it to success.

In addition to the Financial Independence Plan and the unique budget schedule, the book gives suggestions that enable you to enjoy more of the good things of life, both while building your independent fortune and after you have attained it.

We invite the most skeptical to read this plain, straightforward, interesting book. Phone, call or send coupon. We employ no salesmen, therefore none will call.

NEW EDITION!

Mail this

T-8-3

COCHRAN & McCLUER CO.
40 N. Dearborn St., Chicago, Illinois
Please send me, without obligation, a copy of the new edition of your famous book, "How to Retire in 15 Years," also information on choice first mortgage bond offerings yielding 6½%. (No salesman will call.)

Name
Address
City
State

6½%

Cochran & McCluer Co.
40 North Dearborn Street — Telephone Central 0930
Established 1881

HOG TRADING IS STEADY WITH FEW FOR SALE

Top Prices Show Drop of 10 Cents.

CHICAGO LIVE STOCK

HOGS.

Receipts, 7,500; shipments, 500.

Bulk of sales	$ 7.90@ 9.60
Heavy butchers	8.25@ 9.25
Butchers, 180@250 lbs	9.20@ 9.65
Medium weights	9.30@ 9.65
Heavy and mixed packing	7.50@ 8.00
Rough and heavy packing	6.90@ 7.50
Light, 160@180 lbs	9.50@ 9.65
Selected, 140@155 lbs	9.35@ 9.65
Pigs, poor to choice	7.25@ 9.50

CATTLE.

Receipts, 200; shipments, 100.

Prime steers, 1,000@1,500 lbs	$ 9.75@11.15
Good to choice, 1,040@1,450 lb	8.50@10.75
Poor to choice, 900@1,000 lbs	5.50@10.65
Yearlings, 750@1,000 lbs	7.50@11.00
Bulk of sales	8.50@ 9.90
Low grade killing steers	4.25@ 5.25
Fat cows and heifers	4.00@10.00
Calves, poor to choice	6.25@12.00
Canners and cutters	2.50@ 3.75
Stockers and feeders	5.50@ 8.00

SHEEP AND LAMBS.

Receipts, 4,000; shipments, 2,000.

Wethers, poor to choice	$ 3.00@ 5.00
Yearlings, poor to choice	4.00@ 7.75
Ewes, poor to choice	2.00@ 4.00
Western range lambs	6.50@ 9.50
Native lambs	6.00@ 9.25
Western feeding lambs	5.00@ 6.75

COMPARATIVE PRICES.

HOGS—Bulk of sales yesterday	$ 7.90@ 8.00
One month ago	Holiday.
One year ago	9.20@11.70
Top yesterday, $9.65; average, $8.65.	
CATTLE—Bulk of sales yesterday	$ 8.50@ 9.90
One month ago	9.25@11.25
One year ago	12.00@14.60
SHEEP—Western range lambs yesterday	$ 6.50@ 9.50
One month ago	9.25@11.00
One year ago	13.00@13.75
Top yesterday, $9.50; average, $8.80.	

Receipts at Chicago today: 18,000 cattle, 45,000 hogs, and 16,000 sheep.

There were not many hogs on sale Saturday. The run was estimated at 7,500 head but around 7,400 of them were shipped direct to packers from other points. Trading on the small supply was slow and prices were steady to 10c lower. Heavy hogs and sows showed most of the decline.

The day's top prices dropped 10c at $9.65, but strictly top grades were absent. The average for the day was $8.65.

Compared with a week previous the top price was 40c higher and the average stood 25c higher. The upturn in values during the week was due largely to the decrease in receipts. Total receipts for the period were 113,100 head compared with 128,765 for the previous week.

Bulk of hogs Saturday sold at $7.90 to $9.35. The better grades went from $9.35 up and most sales at $7.75 down were made on packing sows. Some big rough sows sold below $7.00.

Receipts Cut Sharply.

Markets on bovine stock last week were much improved over the previous week's demoralized trade. Receipts were sharply reduced and sellers were able to force prices up from 50c to $1.00 on most killing classes. The top for prime steers advanced to $11.15 and virtually all grades and weights of steers, yearlings and butcher stock sold at substantially higher prices than they did the previous week.

Improvement in prices was due entirely to light supplies and the week's total was the smallest for any previous normal week since 1916. Total for the week was 28,300 head compared with 37,719 the previous week and 40,438 for the corresponding week last year.

The quality of beef steers was fair to good generally although there were several good sized shipments of native grassers as well as western grassers on the market. Prices ranged from around $5.50 to $7.50 for most of the plain quality grass cattle and a spread of $8.25 to $10.15 embraced the bulk of fed steers and yearlings.

Sheep and lamb receipts were light last week, the week's total being around 20 per cent smaller than the previous week's supply. After a set of rather dull and lower markets early in the period, values strengthened and the close was generally no more than 25c to 40c lower than the previous week's close. Prices generally were at the bottom levels for the season, however, and not much above the low spot in 1921.

Lowest in Years.

Best lambs during the week sold at $9.50. A year ago this week the top was $13.85 and two years ago it was $15.50. For this season of the year prices were the lowest since before the war.

Fat sheep shared in the general downturn last week. Most ewes went for slaughter within a spread of $2.25 to $3.50 during the period although best fat ewes sold up to $4.25 early in the period. Thin canner grades ranged down to $1.00.

Total sheep receipts at Chicago last week were 58,600 head, compared with 73,322 the previous week. A year ago the supply was 62,886. Demand was limited despite the attractively low prices at which dressed lamb and mutton was available and the upturn in prices during the last half of the week was due entirely to curtailed supplies rather than improved demand.

Receipts for Monday are estimated at 18,000 cattle, 45,000 hogs, and 16,000 sheep, against 9,728 cattle, 38,032 hogs and 11,313 sheep a week ago, and 8,016 cattle, 44,856 hogs and 8,991 sheep, the corresponding day a year ago. Next week's receipts are estimated at 38,000 cattle, 130,000 hogs, and 70,000 sheep, against 36,184 cattle, 121,955 hogs and 73,365 sheep a year ago.

Announces Purchase of 44 Country Elevators

Grand Forks, N. D., Aug. 2.—(AP)—Purchase of forty-four country elevators, including four subterminals from the Powers Elevator company of Duluth and Minneapolis, was announced here tonight by George Duis, president of the North Dakota-Montana wheat pool. Thirty-eight elevators are located in North Dakota, most of them on the main line of the Northern Pacific railroad. Two of the subterminals are at Edgeley and Eckelson. The purchase gives the wheat pool ownership of 100 elevators, with a combined interior storage capacity of 3,000,000 bushels. In addition, the pool owns and operates a modern terminal elevator in Minneapolis. The wheat pool operates in North Dakota and Montana and has a membership of more than 30,000 farmers and business men. It was founded nine years ago and has handled wheat during eight crop years strictly on a co-operative basis.

NEW YORK CURB TRANSACTIONS

Saturday, Aug. 2, 1930.

Total sales	152,100	Year ago	1,660,700
Total sales, 1930	157,086,600	Previous year	273,209,300

	Sales.	High.	Low.	Close.	Net chge.
[illegible]					
S					
Saxet Co	100	16⅛	16⅛	16⅛+	½
Seiberling Rub	1,500	¼	¼	¼+	⅛
Selected Indus	300	6⅜	6⅜	6⅜	....
Shenand Corp	100	11⅞	11⅞	11⅞+	⅛
Do cv pr	400	42	41¾	41¾	....
Singer Mfg	20	450	450	450	....
So Am G & Pl	200	1	1	1	....
Sthn Pipe L	100	18	18	18	....
Southw G Ut	100	12¼	12¼	12¼	....
Stand Motors	1,100	1¾	1⅜	1½	....
Stand Oil Ind	300	50⅝	50½	50⅝—	⅛
Do Ky	200	32	31¾	32	....
Do Ohio	100	79¾	79¾	79¾	....
Do Ohio pfd	20	117⅝	117⅝	117⅝	....
Strauss R Strs	400	17¾	17⅛	17¾+	¼
Swift Co	200	34⅝	34⅝	34⅝	....
T					
Tex Oil & Ld	200	14	14	14	....

DOMESTIC BONDS.

	High.	Low.	Close.	Net chge.
[illegible]				
9 do 6s '33	96¾	96⅝	96¾	....
2 Do 6s '38	92½	92½	92½	....
1 do 6½s '39	92	92	92—	¼
1 do 6½s '40	93⅜	93⅜	93⅜	....
8 Wab Ry 5s '80	101	100¾	101+	¼
7 W W P 5s '60	103½	103½	103½+	¼
3 West T U 5s '57	92¾	92¾	92¾—	⅛

FOREIGN BONDS.

	High.	Low.	Close.	Net chge.
16 Bu A Pr 7½s '47	99¾	99¾	99¾—	⅜
1 do 6½s '61	86¾	86¾	86¾	....
3 C Han Ger 7s '39	96½	96½	96½	....
3 C Hels F 6½s '60	87	87	87	....
1 C Pr Bk 5½s '37	89¼	89¼	89¼	....
5 Dan C 5½s '55	100	99¾	99¾—	¼
1 Fin In Bk 7s '44	100½	100½	100½	....
1 Ger C Mu 7s '47	96⅞	96⅞	96⅞	....
3 do 6s '47	87	87	87	....
1 Hun I B 7½s '63	88	88	88	....
1 Ital Sup P 6s '63	69¼	69¼	69¼+	⅜
6 Mar Braz 7s '58	71	70⅞	71	....
1 Par Br 7s '58	70	70	70	....
1 Pr F S 6s '52	88½	88½	88½	....
2 Rio Jan 6½s '59	67	67	67	....
4 Ruhr G 6½s '53	87	87	87	....
1 S Fe Arg 7s '45	87	87	87	....
4 Sid Aust 5½s '55	88⅝	88⅝	88⅝+	⅜
5 Uni Ind 6½s '41	90½	90⅛	90⅛	....

CHICAGO STOCKS HAVE DULLEST WEEK OF YEAR

Trading Slumps to Only 45,100 Shares.

BY THOMAS FURLONG.

Ending the dullest week of the year Chicago stocks were almost at a standstill yesterday. Trading lagged throughout the session and the ticker was frequently idle for long intervals. When the gong finally halted the listless trading only 45,100 shares had changed hands.

Prices were steady with a few shares breaking ranks to advance moderately. Auburn was one of these which snapped back to recover nearly all of the five point loss suffered on previous day. Insull Utility and Middle West each with a turnover of about 3,500 shares led in activity but were practically unchanged in price.

Other Issues Steady.

There were no important changes among the other popular issues. Majestic Household held steady at 37 and Grigsby was firm at 14. Missouri Kansas ranged moderately higher during the fore part of the session but finished unchanged at 22. Lion Oil on transactions of around 1,300 shares climbed 2 points to 20.

The course of the Chicago market last week is illustrated by a compilation of the fifty most active stocks made by Otis & Co. The survey showed that the market value of the fifty stocks declined 2.39 per cent or $72,639,503 during the week.

At the close yesterday the stocks had a market value of $2,967,216,090, as compared with $3,039,855,593 at the close of the previous week. The analysis also shows that twenty-eight of the stocks were traded in a year ago. These stocks had a market value yesterday of $1,060,708,644, as against $1,309,884,456 on Aug. 3, a decline of $249,175,812, or 19.02 per cent.

Shows Earnings.

The semi-annual statement of the Sangamo Electric company, issued yesterday, shows earnings for the six months ended June 30 of $197,705 after taxes, reserves, and depreciation. This does not include profits of foreign subsidiaries, which approximate $100,000.

The company's balance sheet shows current assets of $2,417,000 and current liabilities of $424,000. R. C. Lanphier, president, says in his report that prospects for the remainder of the year are better than at the beginning of the year.

SHEEP INDUSTRY GROWS DESPITE LOWER PRICES

Publication of the first registered record of pure breed sheep in the United States is being planned, it was announced yesterday following a meeting of the directors of the American Shropshire Registry association at the Hotel Sherman. The association decides matters of pedigree and awards of prize winning sheep exhibited at state and national live stock shows.

Those present were L. B. Palmer, president, from Columbus, O.; J. M. Wade, Lafayette, Ind.; Dr. C. S. Coffee, Minneapolis, and R. A. Yohe, Des Moines. Indications that the sheep industry of the United States is increasing in spite of lower prices on lamb and mutton were shown in a report issued yesterday by the United States crop and live stock estimating service.

Two million more lambs than the 1929 crop are being raised, according to indications from a nation wide survey which shows that 1930 lambs are estimated at 28,458,000 as compared to 26,441,000 last year. The increase is laid to a larger number of breeding ewes and a larger number of lambs born and saved from each 100 ewes. In Illinois the new lamb crop has been set at 451,000 head.

ELECT MYERS BLDG. AND LOAN LEAGUE HEAD

R. Holtby Myers of Los Angeles was elected president of the United States Building and Loan league in the closing session of its annual convention at Grand Rapids, Mich. He succeeds Ernest A. Hale of Boston. Philadelphia was chosen as the convention city for 1931. Other officers are: William E. Best, Pittsburgh, first vice president, Ward B. Whitlock, Springfield, Ill., second vice president, chosen under the policy of advancing officers each year. Directors elected were: John Warren, Jersey City, N. J.; L. P. McCullough, Columbus, O.; George E. McKinnis, Shawnee, Okla., and Lee C. Stidd, Portland, Ore.

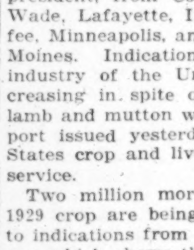

R. H. MYERS. [Kaufman & Fabry Photo.]

CHICAGO STOCK TRANSACTIONS

Saturday, Aug. 2, 1930.

Sales today	45,100
Year ago	340,000
Total, 1930	48,048,364
Previous year	37,773,106

—Prev. 1930— High.	Low.	Div. yld. pct.	Bid.	Asked.	Description, div. rate, $—	Sales.	High.	Low.	Close.	Net chge.
[illegible]										
27⅞	12¼	...	14	14¼	Grigsby-Grunow Co	1,200	14	13⅞	14	....
31½	21¾	9.1	21½	22	Hall Print Co [2]	150	22	21¾	22+	½
30½	22⅝	7.5	23	24½	Harnischfeg Cor [1.80]	150	24	23⅛	23⅛—	⅜
28¾	10	10.0	11	11½	Hou Her Corp B [1.20]	100	11¾	11¾	11¾—	¼
27	19	11.8	20¼	22	Ill Brick Co [2.40]	50	20¼	20¼	20¼+	¼
34½	21	7.3	22½	23	†Inland Util Inc [1.70]	400	22¾	22	22¾+	¼
70½	51½	...	61⅛	61½	¶Insull UtilInv[6%stk]	4,000	61½	60⅞	61⅛+	¼
42⅞	28⅞	6.4	31	32	Katz Drugs [2]	100	31⅛	31⅛	31⅛+	⅜
27½	11⅝	...	14⅞	15	Libby-McNeill	300	14⅞	14⅝	14⅞—	⅛
29¼	18	8.3	23½	24	Lincoln Printing Co [2]	50	23¼	23¼	23¼	....
44½	41¾	8.0	44	45	Do pfd [3.50]	100	44	44	44	....
29	17½	10.5	19½	20	Lion Oil Ref [2]	300	20	19	20+	2
31¾	14	9.3	21	21¼	†Lynch Corp [2]	150	21¼	21⅛	21¼—	½
[illegible]										
29½	20¼	8.3	23½	24	Vortex Cup [2]	100	24	24	24	....
16⅝	10½	9.4	14	16	West Groc Co [1.50]	50	16	16	16—	½
24	9	...	9½	10	Wextark Radio Strs	300	10	10	10—	⅛
16½	5⅝	...	8½	8⅝	Zenith Radio	150	8⅝	8½	8½—	⅛

BONDS.

—Prev. 1930— High.	Low.	Sales.	Issue—	High.	Low.	Close.	Net chge.
112¾	98	$1,000	Insull Util 6s '40	102⅛	102⅛	102⅛—	⅜
89¼	77	5,000	No West El 5s '41	88¼	88¼	88¼—	1

*Ex dividend. †Pays extra dividend. ‡Pays stock dividend also. §Ex rights. ¶Pays dividend in stock. **Pays stock and cash. zDividend not yet announced.

WORLD'S GRAIN MARKET NEWS

Wheat made the lowest close of the season, with sentiment largely bearish, with expectation of another large increase in the visible supply, although it is not believed it will equal that of last year, 17,157,000 bu. The trade is looking for an increase in hedging pressure from the northwest, which may offset the decrease from the southwest and central west. Friends of the market are disappointed at the failure of the market to show any responsive strength to that of corn.

Wheat operators who are bullish made the point that Babson was out with a prediction that wheat prices should have a rally. His prediction of a decline in stocks when they were around the highest last year gave a little weight to forecast.

Local interests who are long on corn were said to be taking profits on parts of their lines on the bulge, in anticipation of possible rains over the holiday. The numerous setbacks that the market has had from extreme bulges is leading to caution on the part of most traders and there is a disposition to sell on all bulges. The longs, however, predicted that on any setback corn was a purchase.

"There is no question that wheat is selling at low prices, but there are so many cross currents that enter the market," says J. F. Jackson of Pynchon & Co. "We have a large surplus to dispose of and it is essential to have a corresponding demand. The unknown quantity of wheat at present is: What will Russia do? Reports from there are so very contradictory that it is difficult to base an opinion upon it. It is well known that Argentina and Australia have very little wheat to dispose of and that European crops, outside of Russia, are smaller than last year. There will undoubtedly be a large amount of wheat fed this year which will reduce the amount for export. Canadian crop promises to be larger than a year ago, but still has some viccissitudes ahead."

Wheat Output in Italy Is Below Quantity Forecast

ROME, Aug. 2.—(AP)—A report submitted to the International Institute of Agriculture on the crop situation in Italy, based on the first half of July, showed that wheat production in some cases was rather below the quantity forecast. The weather has been changeable, with prevalently high temperatures and frequent thunderstorms accompanied by hail, causing damage in some provinces. Harvesting is proceeding in the northern mountain areas.

BIDS AND OFFERS

Range of prices on bids and offers, good all day Monday, follow:

[illegible]

OPEN GRAIN TRADES

[illegible]

CHICAGO BANK CLEARINGS

[illegible]

CASH GRAIN NEWS

There is an undercurrent of strength in the cash wheat market, with all receipts finding a ready demand, and despite the heavy movement that has prevailed for some weeks the cash article has gained on the September. Omaha reported the basis there ½@1c higher yesterday, while Kansas City wired that there were indications of Texas mills buying hard winter. As Texas had a good crop, the latter report attracted some attention.

Exports of 1,144,000 bu wheat from Galveston caused considerable comment, as the clearances were the largest through any port so far this season, and probably the largest that have been made in several years. They presumably reflect the clearance of vessels on last half of July contracts.

No change of consequence was shown in the Chicago cash wheat basis, with No. 1 red or hard winter ¾@1c under September, No. 2 red or hard winter 1¼@1½c under, No. 1 northern 1@1½c under, and No. 2 northern 2@3c under the future.

Country offerings of cash corn to arrive are disappointingly small, in view of the premium prevailing for this grain, as compared with wheat. Purchases for the day aggregated 11,000 bu, while shipping sales were 151,000 bu. The basis was steady to ¼c higher, with No. 2 mixed 1¾@2c over, yellow 2@2¼c over, white 3½@4c over, No. 3 mixed 1¼@1½c over, yellow 1½@1¾c over, and white 3@3½c over September.

Demand for cash oats was fair, with the basis steady. Local shipping sales were 68,000 bu, with 60,000 bu sold to go to store. No. 2 white brought September price to ½c under and No. 3 white 1@1½c under. No. 2 rye is quoted at 2@4c over September.

Official receipts of grain at Chicago Saturday: Wheat, 278 cars; corn, 89 cars; oats, 183 cars; rye, 4 cars; barley, 28 cars.

Range of cash grain prices in leading markets follow:

WHEAT.

	Chicago.	Kansas City.	St. Louis.
No. 1 red	84¾	79 @80	85½@86
No. 2 red	.84 @84¼	78½@79½	.85½
No. 1 hd	.84 @85¼	76 @80½	83 @85¼
No. 2 hd	.84 @84½	74½@76½	83
No. 3 hd	....	73½@78	....
No. 4 hd	....	73 @77½	....

	Chicago.	Winnipeg.	Minneapolis.
No. 1 no.	84½	89½	81 @82
No. 2 no.	....	87¾	78 @80
No. 3 no.	....	85½	....
No. 3 no.	....	85¼	....

	Toledo.	Peoria.
No. 2 red	85 @86	....
No. 2 hd	....	73½@76

CORN.

	Chicago.	Kansas City.	St. Louis.
No. 2 mx	89½		
No. 3 mx	88½	83 @84	
No. 4 mx	87½		
[illegible]			
No. 2 yel	.85 @85½	....	....
No. 3 yel	.83 @84	....	95 @96
No. 2 mx	.79 @80	....	....

OATS.

	Chicago.	Kansas City.	St. Louis.
No. 2 wh	.36½@37	35 @35½	36½
No. 3 wh	.35¼@35¾	....	36⅛
No. 4 wh	.34½@35	....	....

	Milwaukee.	Omaha.	Minneapolis.
No. 2 wh	.36¼@36½	33	33⅞@34⅞
No. 3 wh	.35⅝@36¼	32⅝@33½	32⅝@33⅝
No. 4 wh	.35¼@35½	....	30⅞@32⅝

	Buffalo.	Toledo.	Peoria.
No. 1 wh	....	....	35¼
No. 2 wh	....	39 @40	35½

RYE, BARLEY AND FLAX.

	Rye.	Barley.	Flax.
Chicago	....	45 @58	2.11½
Mil'kee	....	49 @61	....
Minn'lis	.52⅝@54⅝	38 @51	2.10½@11½
Duluth	.51⅝@53⅝	36 @45	2.11½@13½

CLOVER AND TIMOTHY.

	Cash.	October.
Clover—		
Chicago, per 100 lbs	10.25@17.75	......
Toledo, per 60 lbs	13.50@13.80	14.35
Timothy—		
Chicago, per 100 lbs	5.50@ 5.75	......

HAY HOLDING STRONG

Movement of hay does not show any pickup with only 4 cars of new crop timothy and 3 each of packing and prairie hay and the same amount of wheat straw. Excellent demand for everything that is sound and sweet. New crop quotations follow:

U. S. Grades.	No. 1.	No. 2.	No. 3.
Timothy	18@19	16@17	14@15
Tim lt clov mix	17@18	16@17	13@15
Tim med clov mix	17@18	15@16	13@15
Clov lt tim mix	17@18	15@16	13@14
Tim lt grass mix	16@17	14@16	13@14
Tim hvy grass mix	15@17	12@14	11@12
Clover	17@18	15@16	13@14
Alfalfa	22@24	18@20	15@17

Sample grade, $5@10.00. Wheat or oat straw, $8@9.50; rye, $10@11.

WANTED

Executive of proven ability to acquire an interest (service optional) in an air conditioning corporation owning basic patents, fully covering automatic control and regulation. This corporation invites a most thorough investigation of all phases of the enterprise, including financing, engineering, manufacturing and marketing. Replies confidential.

ADDRESS K E 314, TRIBUNE

An outlying Chicago Bank has opening for man experienced in appraising and financing real estate properties with a record of successful property management. Address D H 341, Tribune.

WESTERN LARD STOCKS DROP

Large stocks at the leading western packing centers are 84,636,722 lbs, against 85,209,961 lbs a month ago, and 143,193,251 lbs a year ago. Decrease for the month was 583,239 lbs, against an increase last year of 9,803,128 lbs. Stocks in Chicago are 61,460,836 lbs., against 57,034,900 lbs last month, and 111,328,949 the last year.

Stocks of meats decreased 7,325,694 lbs for the month, as against 9,368,942 lbs last year. Total supplies are 232,233,979 lbs, against 309,909,664 lbs last year.

The provision market had a stronger undertone with offerings light and good buying of December, credited to investors, while packers and cash distributors were said to be the principal sellers. Lard closed 17½c to 45c higher, the latter on December. Bellies were up 37½c on December. Exports of lard were 425,800 lbs. Prices follow:

Clear Bellies.

	High.	Low.	Close Aug. 2, 1930.	Aug. 1, 1930.	Aug. 3, 1929.
September	13.42	13.20	13.42	13.05	14.80
[illegible]					

WEEKLY AVERAGE PRICES

[illegible]

DURANT JUNE SHIPMENTS.

[illegible]

GRAINS IN ALL MARKETS

September Wheat.

	Open.	High.	Low.	Close Aug. 2, 1930.	Aug. 1, 1930.	Aug. 3, 1929.
Chi	86⅛	86½	84⅞	85⅛	85¾	1.41¼
K. C.	79¼	79⅜	78	78⅝	79⅛	1.36¼
Min	83⅝	84⅜	82⅞	83⅛	84¼	1.42¼
*Dul	78½	79	78⅛	78⅛	78¾	1.34¾
B. A.	......	......	......	92½	93	1.28½

October Wheat.

	Open.	High.	Low.	Close Aug. 2, 1930.	Aug. 1, 1930.	Aug. 3, 1929.
Win	91⅝	92	90⅝	91	92¼	1.65¼
Lvpl	......	......	......	......	1.04¼	1.51¼

December Wheat.

	Open.	High.	Low.	Close Aug. 2, 1930.	Aug. 1, 1930.	Aug. 3, 1929.
Chi	91⅝	91⅞	90⅝	90⅝	91¼	1.49⅜
K. C.	83⅜	84⅛	82⅝	83	83⅝	1.42
Min	88¼	88⅝	87⅜	87⅝	88⅝	1.47⅞
*Dul	82¾	83⅛	82⅝	82⅞	83	1.37¼
Win	92⅝	93⅛	91⅞	92½	93¼	1.60⅞

March Wheat.

	Open.	High.	Low.	Close Aug. 2, 1930.	Aug. 1, 1930.	Aug. 3, 1929.
Chi	95½	96	94¾	95⅛	95¾	1.55

May Wheat.

	Open.	High.	Low.	Close Aug. 2, 1930.	Aug. 1, 1930.	Aug. 3, 1929.
Win	98⅝	98⅝	97¾	97⅞	99⅛	1.65⅝

September Corn.

	Open.	High.	Low.	Close Aug. 2, 1930.	Aug. 1, 1930.	Aug. 3, 1929.
Chi	87¾	88	86⅜	86⅛	87⅞	1.00⅞
K. C.	84⅛	84¾	83	83⅞	84	1.00⅝
B. A.	......	......	......	54⅝	54⅜	90⅝

December Corn.

	Open.	High.	Low.	Close Aug. 2, 1930.	Aug. 1, 1930.	Aug. 3, 1929.
Chi	83⅝	84⅝	82¾	84	83¼	97⅞
K. C.	79⅝	80⅝	78¾	80¼	79¼	95⅝
[illegible]						

*Durum. [Exchange, 3c off.]

GASOLINE AND LINSEED OILS.

[illegible]

COTTON MARTS STRONGER

A little stronger undertone was on in the cotton markets yesterday, with an advance of around 15 points early, with an easing off and close unchanged to 3 points higher on the active futures in Chicago and unchanged 2 to 6 points higher in other markets. Spots were 5 points higher in New York at 12.85c, unchanged for New Orleans at 12.40c, with Galveston 12.40c, and Houston 12.35. Liverpool was closed and will remain so Monday.

A fair amount of trade buying was in evidence, with southern hedging pressure increasing. There was also considerable liquidation by commission houses, particularly toward the last.

A private crop estimate made the condition 66.4 against a ten year average for August of 67.2. The Washington weather bureau says that July was the hottest month ever reported. It says that unless the crops receive good soaking rains in the dry districts over Sunday, complaints of deterioration will probably be numerous. Prices follow:

CHICAGO MARKET.

	High.	Low.	Close.	Prev. close.	Last year.
Oct.	12.85	12.71	12.72	12.72	18.95
Dec.	13.06	12.90	12.90	12.90	19.15
Jan.	13.11	13.00	13.00	12.97	19.15
March	13.34	13.20	13.20	13.20	19.35
May	13.47	13.40	13.40	13.50	19.50

NEW ORLEANS MARKET.

	High.	Low.	Close.	Prev. close.	Last year.
Oct.	12.75	12.62	12.64	12.62	18.83
Dec.	12.94	12.80	12.80	12.80	19.02
Jan.	13.01	12.90	12.91	12.88	19.05
March	13.21	13.11	13.11	13.07	19.24
May	13.35	13.25	13.25	13.21	19.39

NEW YORK MARKET.

	High.	Low.	Close.	Prev. close.	Last year.
[illegible]					18.98
[illegible]					19.24
[illegible]					19.22
[illegible]					19.40
[illegible]					19.55

PRODUCE MARKETS

[illegible]

PRIMARIES FOR WEEK

[Last three ciphers omitted.]

	Wheat.	Corn.	Oats.
Receipts—			
Past week	[illegible]	[illegible]	4,500
Previous week	32,348	3,370	2,086
Last year	37,382	5,267	3,647
Shipments—			
Past week	13,681	3,072	1,369
Previous week	11,266	2,081	2,068
Last year	15,194	4,149	2,882

BANKRUPTCY PETITIONS.

44952—Motor Inn Garage, Hinsdale; voluntary. Liabilities, $44,050; assets, $564. S. F. Knox, attorney.

44958—Chatfield Shoes, Inc., involuntary; Keehn Brothers, creditors; claims $1,000. A. L. Shapiro, attorney.

PREPARE FOR PROSPERITY

You can profit most by the return of better business by knowing the corporations that are first to benefit thereby. You can keep most fully posted on developments along this line by reading *The Financial World* each week.

Free Introductory Offer:—Clip this "ad" and send it with your address to receive "Sound Investment Rules" and the August 6th *Financial World* absolutely free.

The FINANCIAL WORLD
America's Investment Weekly—Founded 1902
Louis Guenther, Publisher
53-B Park Place New York

Chicago Curb Exchange Stocks

Closing activity on the Chicago curb yesterday imparted life to an otherwise dull session. Insull common rights, the leading active stock during the day, weakened at the finish and the preferred, which had been in demand during the week, showed only one sale. Hammond Clock led the advances on the straightaway, closing almost two points higher.

	Sales.	High.	Low.	Close.	Prev. close.
Allegheny Gas	100	4½	4½	4½	4⅛
Am. Corp.	200	6⅝	6½	6⅝	6⅝
Am Corp. Wts	100	1⅜	1⅜	1⅜	1⅜
Am. Furn. Mt	100	2⅞	2⅞	2⅞	2⅞
Am I T Sh wi	50	7	7	7	7¾
Am Sup P D	100	23	23	23	23¼
Ark Gas A	100	9½	9½	9½	9½
Ark Na G com	100	10	10	10	10
Assoc Gas A	200	31¾	31½	31½	31½
Canadian Marc	200	4½	4⅜	4⅜	4⅜
Canal Construc	50	2	2	2	2
Canam Met Lt	100	⅞	⅞	⅞	⅞
DeFor Radio	100	3½	3½	3½	3⅜
Det Aircraft	100	5	5	5	5
Dixie G & Ut	50	15	15	15	15
Dixton, Inc.	100	7	7	7	7⅛
Dubilier Cond	50	4⅝	4⅝	4⅝	4⅝
Fansteel	50	8⅞	8⅞	8⅞	8⅞
Ford Mot Ltd	100	18¼	18¼	18¼	18
Fox Theaters	100	9½	9½	9½	9⅝
Goddard Secur	100	6	6	6	6
Gold C M w i	200	4½	4½	4½	4⅛
Hammond Clk	250	42½	41⅞	42½	41⅞
Har Orange H	100	2⅞	2⅞	2⅞	2⅞
H Oil $25p wi	50	19¾	19¾	19¾	19¾
Ins Ut c rts wi	4,552	2	1¾	1¾	2
Do pf rts wi	500	11/16	11/16	11/16	11/16
Leonard Oil	100	1¾	1¾	1¾	1¾
McWil Dr com	100	31½	31½	31½	31½
Do pfd	100	31½	31½	31½	31½
Met & M Sh	100	13	13	13	12¾
Mid C UtAww	50	10¼	10¼	10¼	10¼
Niag Hud P c	100	16⅝	16⅝	16⅝	16⅝
Oscar Nebel	100	8	8	8	8
Reli Mgmt	100	11½	11½	11½	11½
Reli Mfg Oh	100	37¾	37⅝	37¾	37½
Roosevelt Fld	100	3⅝	3⅝	3⅝	3⅝
Stand Oil Ind	100	50⅝	50½	50½	50⅝
Stand Oil Kty	100	32	32	32	32
United Gas	150	14⅝	14½	14½	15
Do warr	100	6⅝	6⅝	6⅝	6¼
Wittbold Secu	50	6½	6½	6½	6½

Total sales, 9,480 shares.

CHICAGO BOARD OF TRADE STOCKS

Buying of Wrigley, which advanced the stock 2 points to 78 where it closed, featured the market yesterday. Electric Bond and Share led the active stocks, supplying two-thirds of the total volume but gained only ⅛ over previous close at 81⅝.

	Sales.	High.	Low.	Close.	Prev. close.
All Mills Inc.	200	9¼	9¼	9¼	9¼
El Bond & Sh	1,300	81⅝	81¼	81⅝	81½
Nor Mines Ltd	150	23⅝	23⅝	23⅝	23⅝
Sel Am Shares	50	7½	7½	7½	7⅜
Stan Oil Ind.	140	50⅝	50⅝	50⅝	50⅝
Tr Stan Oil Sh	100	10¼	10¼	10¼	10⅛
Wm Wrig Jr.	200	78	78	78	76

Total sales, 2,140 shares.

HIDE FUTURES

Trading in futures on the New York Hide exchange was rather moderate for the half day session, interest being centered on the December. Prices at the close were unchanged to 3 points higher. Total sales were 280,000 lbs. Prices follow:

	High.	Low.	Close.	Prev. close.
December	11.70	11.69	11.70	11.67
May	13.00	13.00	13.00	13.00

WHY NOT BUY NEAR THE BOTTOM?

Current optimism in the market has awakened investors to great profit possibilities in buying seasoned stocks at present levels. But alert traders bought heavily a month ago, on Tillman Survey advice, and already have substantial profits.

On June 20, when other investment counsel was overwhelmingly pessimistic, we said, "The market at given price levels presents an opportunity justifying the use of all possible funds." We advised purchase of a selected group of securities. Result: a gain to date of over 97 points on these issues!

There are plenty of opportunities right now for well-informed investors. The Tillman method of scientific group analysis and forecasting of technical market action provides you with exactly the information you need to trade for profit on short swing advances.

WHAT ABOUT THESE STOCKS?

ALLIS CHALMERS
COMMERCIAL SOLVENTS
COMMONWEALTH & SOUTH.
MATHIESON ALKALI
PARAMOUNT PUBLIX
U. S. PIPE & FOUNDRY
MONTGOMERY WARD
PACKARD
BANGOR & AROOSTOOK
BORDEN
UNITED AIRCRAFT
NATIONAL BISCUIT
NATIONAL CASH REGISTER
INTERNATIONAL NICKEL
DU PONT
INTERNATIONAL HARVESTER
NORTH AMERICAN
WARNER BROTHERS PICTURES
AIR REDUCTION
HERSHEY CHOCOLATE
EASTMAN KODAK
UNION CARBIDE

THIS VALUABLE INFORMATION FREE:

Some of these stocks should be bought at current levels—others should be sold—others should be held for higher prices. A recent Tillman Survey Bulletin gives definite recommendations on all these issues—advising what to buy, sell or hold—with specific prices mentioned for your guidance, and positive reasons why each recommendation is made. It also gives a definite forecast on the extent of the current rally. Mail the coupon now.

The TILLMAN SURVEY
Investment Counsel
25 Huntington Ave., Boston

Send your Bulletin advising position on 22 stocks, with market forecast, FREE.

Name ....
Street .... City CT-11

WARN BUILDING LEADERS OF PUFF SHEET RACKET

Assert Only Advertisers Read Special Edition.

BY THOMAS WREN.

Officials of the Building Construction Employers' Association of Chicago have issued a warning to its members against what they term a new puff sheet racket which has become pronounced in the building industry.

Builders state the new racket takes the form of some publication rigged out under a high sounding title, which has virtually no circulation with the possible exception of the handful sent to the one time advertisers. It was pointed out the puff sheets are promoted to advertise some new building, and the special edition devoted to the structure is composed solely of eulogistic narrations of the general and subcontractors' civic achievements.

Picture of Contractor.

A large half tone portrait picture of the general contractor adorns the front page of the puff sheets, while half tone renditions of the engraving department unfold the likenesses of the subcontractors. A picture of the new building is generally used to blend in with the general description of the work accomplished by the builders.

The builders' bulletin states:

"The racketeering age is here and will stay as long as a tolerant public maintains an indifferent attitude toward stamping out these abuses. Every line of industry has some racket pushed upon it, yet the building industry, large in scope, enjoys the unique reputation of being the most profitable to engage in.

Gets a Letter.

"Perhaps the construction industry has not been as hard hit as others. Certain general contractors are requested to indorse pamphlets containing photographs of buildings they have just completed. Aside from the use of his name, the general contractor is not obligated. To make the proposition look like the real article the high pressure salesman asks the general contractor for a letter worded in language as to leave no trace of doubt as to what is expected of the subcontractor.

"The subcontractors are requested to kick in with ads averaging from $35 to $150, and the same request is made to material dealers. In this way the racketeers gather in the money and in turn produce a puff sheet special edition, which is seen and read only by the advertisers themselves. Members are urged to ignore this scheme of profiteering."

MORE BANKRUPT PETITIONS FILED; AMOUNTS DROP

Scheduled liabilities in bankruptcy petitions for the fiscal year ended June 30 were approximately $9,300,000 less than for the previous year, although almost 600 more petitions were filed, according to the annual report issued by Charles M. Bates, clerk of the federal district court.

Comparisons for the two years are shown by the following figures:

	1930.	1929.
Voluntary petitions	*2,120	1,679
Involuntary	488	406
Total	2,608	2,085
Total liabilities	$45,468,415.47	$54,754,149

Of the liabilities, $13,377,964.27 was secured. In 871 petitions no assets were listed, and in seven the petitioners filed as paupers, without payment of fee. Of the total, 90 were farmers, 731 wage earners, 799 merchants, 95 manufacturers, 24 professional men, and 61 miscellaneous.

Montgomery Ward to Move Divisional Offices West

Divisional officers of Montgomery Ward and company having supervision of retail stores in the eastern half of Iowa and most of the state of Illinois outside Chicago will be moved from Chicago to Des Moines, it was reported yesterday. C. F. McCaffrey, Chicago district manager in charge of this territory, has been in Des Moines making arrangements for the change, which will be consummated about Aug. 25.

News and Gossip of Stock Marts

See Early Split-Up.

The recent sharp rise in Diamond Match is attributed to the possibility of an early split-up in the stock. Word was passed out that action would be taken toward the end of this month. According to the "dope," which may or may not be accurate, holders of common shares will be given four shares of new common stock, six shares of new preferred stock, and $35 in cash for each share held.

Profits Drop.

American Pneumatic Service company experienced a decided falling off in profits for the first six months of 1930. Net earnings of this corporation and subsidiaries amounted to only $3,270, after depreciation, taxes, etc., equivalent to 11 cents a share on 30,000 shares of $3.50 first preferred stock. This compares with $271,539 in the first two-quarter of 1929, equivalent to 15 cents a share on 291,501 no par common shares, after first and second preferred dividend requirements.

Well Supported.

American Light and Traction is being well supported around approximate current levels. Traders are impressed by the showing of this corporation for the twelve months ended June 30, last, as well as for the June quarter. For the first mentioned period the company reported net earnings of $11,883,394, after charges and taxes, equal to $3.88 a share on 2,767,290 common shares, against $3.62 a share in the previous year.

TO DREDGE HARBOR.

ST. JOHN, N. B.—The St. John Drydock company has been awarded a contract for the dredging of St. John harbor at a cost of about a million dollars. The work will take a couple of years to complete.

NEW YORK STOCK TRANSACTIONS

Saturday, Aug. 2, 1930.
Sales today.......366,000
Previous year.......1,839,900

Saturday, Aug. 2, 1930.
Total, 1930.......512,169,210
Previous year.......649,178,106

[The figures in brackets after name of stock are the present dividend rate.]

Prev. 1930 High	Low	Div. yld. pct.	Bid.	Asked.	Description. Div. rate, $s	Sales.	High.	Low.	Close.	Net chge.
55	28¾	4.7	34	35½	††ComInvTr [1.60]	100	34¾	34¾	34¾—	¼
38	20¼	3.7	26¼	26¼	††Com Solvent [1]	1,200	26¼	25⅝	26⅛+	⅝
70¼	12⅝	4.2	14	14½	Comwl& Sou [0.60]	1,800	14⅛	13⅞	14 —	¼
19¾	10⅛	...	12½	13	Congoleum	200	13	12½	12½—	¾
80	67	9.2	....	....	CoC6½% pww [6.50]	10	70	70	70	....
136⅞	96⅝	3.8	106⅝	107	Cons Gas [4]	3,000	107	104⅝	107 +	2⅜
103⅞	99½	4.9	102¼	102½	Do pfd [5]	300	102¼	102¼	102¼—	¼
2	⅞	...	⅞	1	Cons Textile	100	1	1	1	....
8½	3⅝	...	4½	5	Contain Corp B	400	4½	4⅝	4⅝—	¼
52½	18⅛	...	23⅛	23½	Cont Baking A	200	23⅛	23⅛	23⅛—	½
94⅞	66¼	10.8	72½	74	Do pfd [8]	700	73½	71½	73½+	½
7	3⅝	...	3½	3¾	Do B	800	3⅝	3½	3½—	¼
71⅝	50⅝	4.2	59¾	60	Cont Can [2.50]	600	60	59⅞	59⅞—	⅛
86	70	9.0	78	80	Int Pap 7% pf [7]	50	80	78⅞	80 +	2
58⅝	35¾	7.9	33¾	37½	Int Prtg Ink [3]	100	37	37	37 —	1
45⅝	36	...	39¼	39½	Inter Salt new	600	39¼	38⅞	39¼+	⅜
73⅝	40¼	4.4	46	46½	Int Tel & Tel [2]	500	45⅝	45¼	45½	....
40	18	8.3	24½	24⅞	Interstate Dept [2]	1,300	24⅞	24	24⅞+	⅜
29	14	12.5	15⅛	15½	Invest Equity [2]	200	15⅝	15½	15½—	⅜
					J					
148⅝	70	3.5	85	85½	Johns Manville [3]	600	85¼	84	85 +	¼
123½	118½	5.7	121	123½	Jones & L pfd [7]	90	122	121½	122 +	1
5½	1⅝	5.7	....	....	Do seller	10	123	123	123	....
					K					
41½	24	10.4	24	25	Kayser J [2.50]	100	24	24	24	....
78⅞	52⅝	2.7	73	73½	Procter & Gam [2]	400	73¾	73	73¾	....
123⅞	81½	3.6	90½	91	†Pub Ser NJ [3.40]	1,000	91¼	90⅛	91¼+	⅜
98½	91⅝	5.3	94¼	95	Do 5% pfd [5]	300	94¾	94¾	94¾	....
89⅝	62	5.8	69	69½	Pullman Inc [4]	500	69⅝	69	69 —	....
27¼	19⅛	6.9	21½	21⅞	Pure Oil [1.50]	200	21½	21½	21½—	¼
88⅞	52	6.6	61	63	Purity Baking [4]	100	62	62	62	....
					R					
69⅜	32½	...	42½	42⅝	Radio Co	27,100	42⅞	41¾	42⅜+	⅜
50	19	...	31¼	31½	Radio Keith Orph	7,500	31½	30⅞	31½+	⅜
46½	23	5.6	28	28⅜	Rem'ton Ran [1.60]	300	28	27⅞	28 +	⅛
100½	92	7.4	95¼	95½	Do 1st pfd [7]	100	95½	95½	95½+	1
14⅛	8⅛	8.4	9¼	9½	Reo Motor [.80]	100	9½	9½	9½+	¼
79½	37¼	8.9	46	46½	Rep Steel [4]	600	46	45½	46 +	¼
54⅞	36⅛	8.5	45	47	†White R M S [4]	100	47	47	47	....
7⅞	3⅝	...	3¾	4	Wilson & Co	100	3¾	3¾	3¾—	⅝
72⅝	51⅝	4.0	...	...	Woolworth [2.40]	200	59⅝	59⅝	59⅝—	⅜
169	67¼	...	126½	127	Worthing Pump	300	126½	125	126½+	1
81	67⅛	5.3	76	77	Wrigley [4]	200	78	77⅝	78 +	½
					Y					
77	41	9.8	40	40½	Yale & Towne [4]	400	40⅝	40	40⅝—	½
32¾	12⅝	...	25¼	25¼	Yellow Truck	900	25¼	25	25	....

*Ex dividend. †Pays extra dividend. ‡Ex rights. §Dividend in stock. ¶Irreg. div. rate. **Div. on accul. ††Pays stock dividend also. z New rate not announced.

Sales to 10:30 a. m., 194,900; to 11:30, 251,800. Total sales, 366,091 shares.

DROWSY STOCK MART SUFFERS FROM NEGLECT

[Continued from page 7, column 8.]

tex, but there was little vigor in the bear thrusts.

Rails, which were almost entirely forgotten yesterday, were hardly any more in evidence today. Union Pacific's gain was hardly matched by Southern Railway's small loss. No important changes occurred in the foreign exchange market, but most quotations were a shade lower than last night.

Selling Pressure Absent.

The only interesting feature of today's dull market was the absence of selling pressure. If there were no buyers to speak of, there certainly were no important blocks of stock for sale. Transactions in the first half hour totaled only 104,900 shares.

As a matter of statistical record, the following figures might be of interest to the market followers:

The previous dullest Saturday of the year was on June 28 when there was a turnover of 586,590 shares. That was the lowest since July 21, 1928. The files of 1926 had to be referred to before a turnover of less than half a million shares could be found. During that year on July 24 only 433,000 shares changed hands and on May 8 only 354,000 shares, that being the smallest since Oct. 11, 1924, until today's record was established. More issues were traded in, however, in today's session.

NOTES TREND TO REINVESTMENT BY RISK FIRMS

A trend toward the reinvestment of funds by insurance companies into a greater ratio of bonds and mortgages, is noted according to Frederick I. Ettlinger, president of the Empire Fire Insurance company of Brooklyn.

"It is to be observed that, since the market depression of the last few months, many insurance companies are showing a decreasing ratio of fund reinvestment in common stocks. The stability of values and security of income to be found in selected bond issues and real estate mortgages are bringing increasing favor to these types of investment on the part of insurance companies," he states.

"This present trend is in direct contrast to conditions existing during the extensive 'bull' market prior to the latter months of 1929. During that period of rising market values, common stock holdings in the insurance field showed a distinct tendency to increase in greater ratio than investments in bonds and mortgages.

"Increasing investments in bonds by insurance companies also are indicative of their belief that this type of security, at existing price levels, will show attractive increases in values during the coming months."

SUGAR MELT.

The total sugar melt of fifteen states refiners from Jan. 1 to July 19 amounted to 2,690,000 long tons, against 2,870,000 in the like period last year.

CHICAGO BANK STOCKS

Quotations by F. M. Zeiler & Co.:

STATE BANKS.

	Bid.	Asked.	Div. rate. $s per share.
Ætna State	210	220	8
Belmt.-Sheff. Tr. & Svgs.	115	125	....
Bevery State Savings	190	200	6-2
Blvd. Bdge. Bk. of Chi.	430	440	....
Boulevard State Svgs.	125	130	4
Broadway Trust & Svgs.	130	145	6
Builders & Merch. State	235	245	8
Burnside Trust & Svgs.	140	150	4-1
Capital State Savings	165	172	6-2
Central Mfg. District	655	665	10-8
Central Trust Co.	308	314	12-2
Chatfield Trust & Svgs.	130	140	....
Chicago Bk. of Commerce	140	145	....
Chicago City	280	310	....
Citizens St. Bank Chgo.	565	575	12
Columbia State	150	160	8
Commerc'l St. Bk. Chgo.	190	210	6
Com'w'th Trust & Svgs.	200	215	6-2
Community State	165	175	....
Congress Trust	128	135	....
Cont.-Ill Bank & Trust	618	622	16
Cottage Grove State	150	170	6-4
Cragin State	125	135	6
Crawford State	220	230	....
Depositors State	215	225	10-2
Devon Trust	160	170	5
Division State	255	265	8-5
Drexel State	300	310	10-2
Drovers Trust & Svgs.	560	580	12-4
Empire Trust	110	120	....
Equitable Trust	110	120	6
Evanston Trust & Svgs.	200	215	8
Franklin Trust & Svgs.	....	200	....
Fullerton State	190	205	6-2
Garfield State	220	230	8
Halsted Street State	300	325	8-6
Hamilton State	....	115	6
Harbor State bank	140	150	....
Harris Trust & Svgs.	735	745	16
Howard Trust & Svgs.	115	130	4
Humboldt State	175	185	8-2
I. C. Bank & Trust	75	85	....
Immel State	115	130	6-2
Immigrant State	150	175	6-3
Inland Trust & Svgs.	170	180	6
Italian Trust & Svgs.	100	115	6
Kaspar American State	200	225	8-4
Kaufman State	175	190	....
Kimbell Trust & Svgs.	295	310	10-1
Lake Shore Trust & Svgs.	400	425	6-3
Lake View State	170	190	10
Lake View Trust	495	505	8-8
Liberty Trust & Svgs.	295	305	10-2
Lincoln State	....	110	6-4
Lincoln Trust & Svgs.	190	210	10
Logan Sq. State & Svgs.	200	210	6-1
Madison & Kedzie Tr. Sv.	218	225	....
Madison Square State	120	126	8
Marquette Park State	300	325	8-1
Mayfair State	140	....	....
Mercantile Trust	425	435	10-4
Merchandise Bk. & T. Co.	240	245	....
Metropolitan State	200	215	8-2
Mid-City Trust & Svgs.	305	315	12-2
Midway State	....	70	....
Morgan Park Tr. & Svgs.	200	210	8-3
Noel State	230	240	12-1
North Avenue State	235	....	7
Northern Trust Co.	565	570	16-2
North Town State	120	130	....
Northwestern Trust	290	305	16
Oak Park Trust	270	280	....
Old Dearborn State	100	110	....
Peo.&Mer.St.Bk.Prk Rdge.	135	....	....
Peoples Trust & Svgs.	465	470	12-2
Personal Ln. & Svgs., nw.	220	230	10
Phillip State	225	235	8-2
Pinkert State	235	245	12
Pioneer Trust & Svgs.	375	385	16
Prudential State Svgs.	285	300	10
Pullman Trust & Svgs.	175	200	8-4
Reliance Bk. & Trust Co.	250	260	10-5
Roseland State	270	285	8-4
Schiff Trust & Svgs.	222	226	12-4
Second Northwestern St.	160	170	....
Security	545	555	15-3
Sheridan Trust & Svgs.	235	245	12
Sixty-third and Halsted	325	350	12-2
South Chicago Savings	250	260	8-2
South Shore State	180	200	8
So. Side Svgs. Bk. & Tr.	160	....	....
South West State	134	140	6-2
South West Trust & Svgs.	180	200	8
St. Bk. & Tr. Co. of Evstn.	460	480	12-4
State Svgs. Bk. & Tr. Co.	168	172	....
Stockmen's Trust & Svgs.	200	210	8-4
Suburban Trust & Svgs.	240	255	6-2
26th Street State	170	180	11
Union Bank of Chicago	266	271	10-4
Union St. Bk. of So. Chi.	190	200	8-2
Universal State	205	215	6-2
University State	190	200	10
Upper Avenue State Bk.	152	157	....
Uptown State	200	210	....
West Irving State Bk.	115	125	5
West Side Trust & Svgs.	295	305	14
West Thirty-first State	128	140	7
West Town State	....	290	12
Wiersema State	120	130	8-2
Woodlawn Trust & Svgs.	310	320	10-2
NATIONAL BANKS.			
Albany Park	190	200	6
Alliance	300	320	12-1
Austin	145	155	8
Bowmanville	250	270	8-1
Broadway	170	175	7
Calumet	225	235	10
City Nat. Evstn.,n.,$20 par.	75	80	2.40
Drovers	300	320	10-2
First National	617	621	18-2
First Nat., Berwyn	145	150	....
First Nat., Englewood	500	515	16-10
Foreman State Nat.	228	232	16
Hyde Park-Kenwood	250	260	12-3
Irving Park	63	68	2.40
Jackson Park	260	270	6
Jefferson Pk., $20 par.	79	82	....
Lawndale, $10 par.	115	125	3.20-.80
Midland, $20 par.	50	55	....
Mutual	350	365	6-2
Nat.Bk. of the Rep..$20 p.	122	124	3.20
National Bk. of Woodln.	290	300	6-2
National Builders	185	195	....
Ogden, $20 par.	30	37	....
Ravenswood	120	130	6
Rogers Park	260	....	12
Standard, $20 par.	38	42	....
Stk. Yds., new, $20 par.	60	65	....
Straus	270	280	....
Terminal, $20 par.	59½	61	....
Washington Park	125	135	10-2
West Side Atlas	115	125	6
TRUST COMPANIES.			
Chicago Title & Trust	472	476	16-5
Heitman Trust Co.	375	....	20

INSURANCE STOCKS

[Quoted by Miller Investment Company.]

Aet Cas.	140	144	Home	42	43½
Aet Fire	64	66	Md Cas.	39	43
Aet Life	85	87	Mo St.	34	38
AmNew.	19	20	Na Fire	73½	75½
Am Sur.	114	120	Na UnF	225	245
Auto	39	42	Nat Lib.	11	12
Balt Am	16½	18	North	90	100
Boston	630	690	No Riv	54	59
Con Gen	139	144	Pac	110	130
Con As.	58	62	Peo Nat	10¼	11½
Con Cas.	35	37	Phoen	83	86
Firem	35	36½	Pfd Acc	55	62
Glens F.	54	56	Prov-W	59	61
Glob&R.	940	990	St Paul.	185	195
GrAFire	30	32	Spring	135	145
Hanov	41	43	Sun Li.	2150	2250
Hartf F	74	76	Travel	1380	1430
HartStB	65	70	Westc	55	58

Form German Company to Alleviate Unemployment

To alleviate unemployment and promote business, a "German public utility stock company" has been formed under government control in Berlin. Its object is the financing of public construction, the floating of domestic and foreign loans and the extension of domestic credits. It has a capital of 155,000,000 marks (approximately $37,200,000, with 105,000,000 marks in reserves. The company, whose business will be transacted by the Deutsche Bau and Rodenbank Gesellschaft, in negotiating with an Anglo-American banking syndicate to float a first loan of between $20,000,000 and $25,000,000. Dr. Bernhard Dernberg is president.

New Car Sales in State Improve During July

The new car sales in Illinois showed an improvement, according to the figures from the research department of the Illinois chamber of commerce, showing July sales 16,883, an increase of 544 over the June sales, and a decrease of 12,930 new cars, as compared with the same period in 1929. Total car sales for the first seven months were 125,856, as compared to 167,192 for the corresponding period in 1929.

Business Personals

Hale, Waters & Co. announce the removal of their Chicago offices to new and larger quarters on the sixteenth floor of the Board of Trade building.

Stanley W. Prenosil, formerly financial editor of the Associated Press, has become associated with Redmond & Co., members of the New York stock exchange, in their Wall street office. He will assume his new duties immediately.

Frank P. Divelbiss, formerly with the New York office of Rudolph Guenther-Russell Law, Inc., has joined the Chicago office of the company.

DOMESTIC USE OF GASOLINE SHOWS INCREASE IN JUNE

[Chicago Tribune Press Service.]

New York, Aug. 2.—Domestic consumption of gasoline increased in June more rapidly than in the previous month and faster than in June of last year, averaging last month 1,197,000 barrels daily, the bureau of mines reports. This was an increase of 7 per cent from June, 1929.

Storage of all oils was decreased by 3,384,000 barrels, against increases of 1,674,000 in May and of 5,519,000 in June a year ago.

The amount of all oils in storage at the end of June was 690,916,000. The greatest proportion of the June decline took place in gasoline, which dropped 3,821,000 barrels, compared with a decrease of only 389,000 in May and of 2,657,000 in June of last year.

Production of gasoline fell off from 1,267,000 in May to 1,251,000 barrels in June.

The increase in gasoline storage in the first six months of this year amounted to 7,093,000 barrels, as compared with 8,925,000 added in the same period of last year. Domestic demand for motor fuel was 9.1 per cent higher than the first half of last year.

Pennsylvania Boost.

Pittsburgh, Pa., Aug. 2.—(AP)—Purchasing agencies increased the price of Bradford and Allegheny field crude oil today from $2.10 to $2.15 a barrel, and G. J. Hanks, president of the Bradford Transit company, telegraphed the members of the Pennsylvania grade oil conservation board that the increase was made possible through a reduction in the pipe line gathering tariff of the Bradford Transit company.

In his telegram, Hanks said that "under prevailing conditions of the Pennsylvania oil industry, it is believed proper that the entire saving through reduction of the gathering charge be passed to the producers." The delivered prices to the refiners are unchanged.

Waste Elimination Seen Remedy for Depression

Small manufacturers who are on the ragged edge because of present economic conditions need neither go bankrupt nor be forced into consolidation with larger businesses, according to Ira J. Owen, an industrial engineer, in a discussion of business conditions yesterday. He finds a remedy in intensive study of their manufacturing effort to eliminate waste and to introduce the most modern methods.

BOSTON STOCK MARKET

	Sales.	High.	Low.	Close.
Am Founders	328	11⅝	11⅝	11⅝
Andes Pet.	800	.80	.80	.80
Copper Range	100	10	10	10
Edison Elec	58	259	256	259
Mass Util	150	7½	7	7½
New Engl Tel.	55	144	144	144
Pond Creek	100	14½	14½	14½
Publ Util Hold.	125	19⅝	19	19⅝
Quincy	310	17	16	16
Sou Secs	120	10	10	10
Torrington	100	56	56	56
Util Equity pfd.	112	80⅝	80	80
Util Hydro	595	9	8½	9

DIVIDENDS DECLARED

Stock, rate, period—	Payable	Stock of record.
Bastian Bless, 75c q.	Sept. 1	Aug. 15
Brill pfd, $1.75 q.	Sept. 1	Aug. 18
Myers [F. E.], 50c q.	Sept. 30	Sept. 15
Do pfd, $1.50 q.	Sept. 30	Sept. 15
NatPSvc, $3.50 pf.87½c q.	Sept. 1	Aug. 15
S O of Kansas, 50c q.	Sept. 15	Aug. 22
White Motor, 50c q.	Sept. 30	Sept. 12
Gen G & E pfd A, $1.50 q.	Sept. 15	Aug. 15

FARM and GARDEN

LAWN SOWN NOW GAINS RAPIDLY BEFORE FROSTS

BY PAUL POTTER

There are very few lawns which could not be materially improved by fall care, which authorities on the subject say begins early in August for those who would maintain an abundant grass crop in the home yard.

Many advantages are apparent for fall care of lawns. They have passed through severe summer weather and the approach of fall rains will help to revive them to a firm sod before winter freezing. Weeds which have spent their force in leaves and blossoms can be readily taken out and the grass have ample time to cover up the holes left by root systems.

In the spring, when most home caretakers are busy as bees with vegetables and flower gardens, the lawn often gets what little time and attention there is left—hence the fall fits into the "labor and time" schedule of the amateur.

Drouth Hits Seed Supply.

But an especially important phase of the lawnmaker's program of fall care this year is the fact that much of the Kentucky, Tennessee, and Ohio supply of blue grass seed has been annihilated by the severest summer drouth this grass country has seen in years. The result will be that lawn mixtures must be scrutinized carefully for possible substitution of cheaper and far inferior seed, while pure blue grass seed will be more expensive, according to reports, next spring.

S. W. Decker, floriculturist at the University of Illinois, is one of many who advocate fall seeding of lawns. He points out that if the job is put off until spring the young grass suffers from competition with weeds and later on, with hot, dry weather such as we have just experienced.

"A soil prepared like it would be for a prize winning garden is none too good for the new lawn," he advises. "If it is heavy clay it will need some well rotted manure, peat, sand, or other humus material to open it up."

Lawn Soil Lasts Years.

It should be remembered that while soil of the vegetable garden is prepared and planted each year, the lawn soil is prepared once at least for years to come, states Prof. Decker. Time spent in preparation of the soil therefore is not lost. Seed planted on poorly prepared soil is, however, almost sure to be lost.

"Work the soil deep," is his admonition. "Six to eight inches is none too deep. Pulverize all the clods, so that there are no low spots in which water may collect. Such low spots will be a continual source of trouble."

The grass is very likely to be killed out in the low spots during the winter months, while that on the ridges will suffer during the dry summer months. The difficulty of mowing a rough lawn also is a point to be considered.

Explains Freezing Action.

"Grass seed should be planted just as soon as fall rains are assured," says Prof. Decker. "Early planting gives the young grass roots a chance to grow to a good depth, which makes it possible for them to withstand the alternate freezing and thawing in winter. It is the heaving and the loosening of the soil about the roots that kills the grass.

"Grasses with big root systems are much better able to withstand this alternate freezing and thawing than grasses with shallow weak root systems. If the young grass makes a good growth in the fall, say three or four inches, it should be mowed with the mower blade set high."

Bare spots in any lawn should be given immediate treatment. A thorough pulverizing with a sharp tooth rake or hoe, followed by application of fertilizer and seeding, will often regain losses in thin or worn out patches before they become serious to treat.

And, during the fall, there should be a few hours when a dandelion or plantain digger can get out the weeds, which are large and easily handled, so that the grass gets a chance to conquer such territory in another two or more months of growing season.

FLOWER GARDENS ARE DESCRIBED IN NEW 64 PAGE TRIBUNE BOOK

Every amateur gardener with an interest in flowers will find The Tribune's revised booklet on "Flower Gardening" a valuable addition to his library of lore on the subject. Experiences of others are described and their gardens are pictured inside the covers bearing an attractive tulip design. Copies will be mailed on receipt of 13 cents in stamps, or may be had for 10 cents at any Tribune public service office.

Agricultural Questions

Farm and garden questions of general interest will be answered to the limit of space in this department. Individual replies will be made to specific questions if stamped, self-addressed envelope is inclosed. Address letter to Agricultural Editor, Chicago Tribune.

WILT OF BARBERRY.

I have some Japanese barberry bushes in my garden. They are about five years old and I have given them the best of care, trimmed them and other culture. However, I find that some of them are beginning to dry up; one bush is almost completely gone this summer. Could you advise me what to do in order to save them?

R. S.

REPLY.

The disease is that known as the wilt of Japanese barberry. There is a yellowish discoloration of the foliage and the sapwood becomes streaked with reddish brown to brownish green or black lines. Progress of the disease is slow, but there is no control known except to remove and destroy the diseased plants.

FEDERAL STUDY SHOWS ROOM FOR PECAN INCREASE

Consumption Low, Says Bureau Economist.

Pecan growers face the possibilities of developing further expanded markets for their product, a survey just reported by the United States department of agriculture shows. They are now producing annually about 12,000,000 pounds of improved varieties, which are sold unshelled to the consumer, and about 38,000,000 pounds of seedling varieties shelled commercially.

The survey shows an average per capita consumption of pecans [unshelled basis] of less than one-third of a pound per year. Probably less than 5 per cent of the nuts eaten in the United States are pecans, although the pecan is recognized for its high quality.

There are several reasons for this situation, the study showed. The pecan has been considered a luxury nut. Prices for unshelled pecans have been higher than for other nuts. It is estimated that about one-half of the grocery stores in the area surveyed carried unshelled pecans. Practically no advertising effort has been made to introduce the marketing and distribution of pecans, and has not been highly centralized as in the case of other nuts. Dealers interviewed were of the opinion that better grading by growers and shippers would stimulate trade.

According to J. W. Park, economist of the bureau of agricultural economics, the pecan is little known in many of the smaller towns and villages in the north and in the poorer sections of many cities. Many stores carry the pecan in stock only during the holiday season.

The price of improved varieties of pecans at shipping points in 1928 averaged about 31 cents a pound. The nuts retailed at 47 to 50 cents per pound on the average, but some seedling pecans were retailed for about 24 cents a pound and the superior Schley variety sold frequently for 79 cents a pound. Although crops of improved varieties of pecans have fluctuated more than 100 per cent in poundage from year to year prices have fluctuated little.

N.Y. Clearing House Banks Show Decline in Deposits

New York, Aug. 2.—(AP)—The weekly statement of the New York clearing house shows: Total net demand deposits [average], $117,836 increase; time deposits [average], $9,696,000 decrease; clearings, week ending today, $6,726,744,449; clearings, week ending July 26, $26,179,638,366.

REICHSBANK STATEMENT.

BERLIN, Aug. 2.—(AP)—The Reichsbank statement as of July 31 shows the following changes [in reichsmarks]: Gold and bullion increased 30,182,000; reserve in foreign currencies increased 79,229,000; bills of exchange and cheques increased 368,602,000; silver and other coins decreased 20,389,000; notes on other banks decreased 18,569,000; advances increased 75,620,000; investments decreased 2,000; other assets decreased 69,874,000; notes in circulation increased 671,691,000; other maturing obligations decreased 269,326,000; other liabilities increased 2,222,000. Total gold holdings 2,648,910,000. Rate of discount 4 per cent.

YANKEES TAKE A HAND IN PLAY ON LONDON BOURSE

Copper Stocks Interest Chicago Distirct.

BY SIDNEY CAVE.
[Chicago Tribune Press Service.]

LONDON, Aug. 2.—American interests were more than usually prominent in London financial circles this week. An influx of dollars is the outstanding feature of the money market momentarily, and this is giving rise to considerable amount of comment and rumor. One report says that much of the American money coming in is in accordance with prearranged plans for assisting the Bank of England to meet the persistent French drain on its resources.

THE TRIBUNE, however, finds no confirmation of this. The bulk of credits represents actual business transactions, although part of the money is undoubtedly for the use of the large number of American visitors now here.

The continued strength of British government securities is due in a large measure to the investment of dollars for apparently permanent holdings, while American interests are certainly securing parcels of the three months British treasury bills.

American Buying.

This influx of American credits may have important beneficial effects on London stock market conditions later. There is already evidence of this influence. THE TRIBUNE learns from an authoritative source that considerable American buying has been occurring during the last few days in the Rhodesian copper section, specifically Rhodesian Congo borders, Bwanas, Rhodesian Traction trust, and Roan Antelopes. The source of this demand is significant. The bulk emanates from an entirely new quarter as far as London is concerned; viz, Chicago and the middle west.

It is understood that the interests associated with the Lake Superior copper district and metal business have kept in close touch with the Rhodesian mining developments, many having actually visited the new copper fields when they came in personal association with engineers at the various properties. It is not believed, however, that any early development is anticipated as the immediate outlook for the metal remains too uncertain with the existing heavy stocks and low consumption.

Foreign Exchange Better.

The money market was heartened following a more favorable tendency in the principal foreign exchanges. The sterling dollar rate has risen above parity for the first time in several months, while the French exchange quoted a figure at which it was not longer profitable to withdraw standard gold from the Bank of England and pay the cost of registering it.

This favorable trend has reassured Lombard street concerning the outlook, for should the movement continue there is a possibility of London receiving gold from other countries, notably the United States.

Conditions still favor the bears in the general stock exchange business aside from the purely investment and gilt edged sections. A fresh spasm of weakness swept the industrials which again drifted into backwater gloom. A break in the leading trans-Atlantic specialties was the chief feature, Wall street being a heavy seller of favorites.

The continued fall in cotton and wheat prices encouraged considerable bear selling. The weakness of the market was accentuated by the unfavorable reports concerning the auto trade in the United States where, as in England, the second hand car has become a drug on the market.

PARIS IS QUIET

BY HENRY WALES.
[Chicago Tribune Press Service.]

PARIS, Aug. 2.—The market started off again this week in the same old fashion, totally devoid of interest. Prices declined sharply and heavy tendencies were shown in all sections. Much of this recession is believed to be due to the liquidation of stocks which have been held for a long time.

It seems that the unfavorable tendency of Wall street during the week also had something to do with the hastening of the liquidation.

Month end liquidation effected easy conditions, although the carry over rate was ½ per cent against 1 per cent on July 15. It is expected that the rate being low enough to satisfy traders, no tension in money conditions is likely for some time.

Although the daily movement of gold toward Paris has momentarily ceased, due to the rise of the pound, it is expected that Paris will soon secure more gold from New York. Transactions to this effect are in progress.

The fact that France has been refraining lately from lending abroad seems to indicate that the French authorities are preparing for important conversion operations.

SUSPENSION WILL BE ASKED FOR 2 ELECTRIC LINES

Two more of the network of electric interurban systems that once covered Illinois are planning to give up the ghost.

Officials of the Rockford and Freeport Railway company and the Rockford, Beloit and Janesville Railway company, both owned by the Central Public Service corporation, have announced plans to petition the Illinois commerce commission to suspend service.

Constantly decreasing revenues, with both lines showing deficits for the last year, is the reason given for the action. The Rockford-Freeport line is about 25 miles long and the Rockford-Beloit line approximately 18 miles. Operating schedules call for two trains each way daily. Ultimate abandonment of the properties is planned should the commerce commission permit them to suspend service.

RUBBER.

NEW YORK, Aug. 2.—(AP)—RUBBER—Futures closed steady; Sept., 10.30c; Dec., 10.80c; March, 11.20c. New contracts—Sept., 10.51c; Dec., 10.92c; March, 11.30c.

NEW YORK BOND TRANSACTIONS

Saturday, Aug. 2, 1930.

Total sales, par value......$	3,295,000	Year ago.................$	6,536,000
Total sales, 1930..........	1,672,979,000	Previous year............	1,658,994,000

UNITED STATES GOVERNMENT WAR LOANS.

Sales in thous.	Issue—	High.	Low.	Last.	Net chge.	Closing— Bid.	Asked.	Yield.	Aug. 3, 1929.
47	Liberty 1st c 4¼s, 1932-'47	102.6	102.2	102.6	+ .4	102.2	102.7	3.05	99.00
25	Liberty 4th 4¼s, 1933-'38	103.1	102.31	103.1	+ .1	103.00	103.1	3.25	......
10	Liberty 4th 4¼s, reg	102.28	102.28	102.28	— .1	......	......	....	......

Note—Fractions on United States government bonds, including net changes, are quoted in thirty-seconds of 1 per cent.

DOMESTIC.

No. thous.		High.	Low.	Close.
1	AllegyCor cv 5s '44	100	100	100
9	do cv 5s '49	99¼	99¼	99¼
5	do cv 5s '50 rcts	95½	95½	95½
2	Allis-Chalmrs 5s '37	102	102	102
7	Am&ForPow 5s 2030	88½	88¼	88½
1	AmIGCh cv 5½s '49	106	106	106
1	AmIntCor cv 5½s '49	97⅞	97⅞	97⅞
39	Am Metal 5½s '34	97½	97⅜	97⅜
5	AmSmelt&Ref 5s '47	102¼	102¼	102¼
7	Am Sugar 6s '37	104	103½	103½
9	AmTel&T 5½s '43	108¼	108⅛	108¼
13	do s f 5s '60	106	105¾	105¾
1	do col 5s '46	105⅞	105⅞	105⅞
9	do deb 5s '65	106½	106¼	106½
8	do cv 4½s '39	162⅝	162½	162½
3	AmTypeF'ds 6s '40	105	105	105
1	AmWatWk&El 5s'34	107	107	107
1	do 6s '75	101	101	101
3	AngChConNit 7s '45	97	97	97
5	Armour r es 4½s '39	92⅛	92	92
4	do 4½s '33	100¾	100¾	100¾
20	AT&SF gen 4s '95	96¼	96	96
1	Atl Ref deb 5s '37	102	102	102
6	B & O ref 6s C '95	110¼	110¼	110¼
1	do ref 5s '95	103½	103½	103½
15	do deb 5s D 2000	103⅞	103¾	103⅞
4	do 4½s '60	100¾	100¾	100¾
21	do cv 4½s '60	101¾	101⅜	101¾

No. thous.		High.	Low.	Close.
5	do pr l 4s s A '50	91¼	91	91¼
2	do 5s ser B '50	103	103	103
3	do 4½s '78	93⅜	93¼	93⅜
2	San A P S 6s '52	107	107	107
2	Schulco I 6½s '46	75¼	75¼	75¼
1	do 6½s B '46	80	80	80
1	Sc V&NE 1st 4s '89	92½	92½	92½
11	Seabd A L c 6s '45	54	53	54
3	Sea A Fla 6s A '35	44¼	44	44
1	Sharon S H 5½s '48	96⅛	96⅛	96⅛
11	Shell U O 5s '47	97¾	97⅜	97⅜
5	do deb 5s '49 w w	99⅝	99½	99½
1	Silesian A 7s '41	89	89	89
4	Sinclair O 7s '37	104⅜	104¼	104⅜

No. thous.		High.	Low.	Close.
5	Canada 5s '31	101⅛	101⅛	101⅛
1	do 5s '52	105½	105½	105½
1	Chile 7s '42	102½	102½	102½
1	do s f 6s '60	90	90	90
1	do s f 6s Jan '61	91	91	91
5	do s f 6s Feb '61	91	91	91
4	do s f 6s Sept '61	98½	98½	98½
2	do s f 6s May '63 ct	90	90	90
1	ChileMtg Bk 6¾s '61	98	98	98
6	do 6½s '57	95	94	94
7	do 6s '61	88¾	88¾	88¾
6	ColuR6sOct 1928-'61	79	78½	79

FOREIGN.

No. thous.		High.	Low.	Close.
16	do 5s '57	88½	88⅛	88⅛
7	do 4½s '56	79	78¼	78¼
1	AustrianGov 7s '43	103¾	103¾	103¾
64	do 7s '57 cf	93¼	92¾	93¼
90	BatavianPet 4½s '42	95¼	94¾	95¼
4	Bavaria 6½s '45	95¾	95¾	95¾
6	Belgium 8s '41	109¾	109⅝	109⅝
8	do 7s '55	114¾	114⅜	114⅜
4	do 7s '56	109⅝	109⅝	109⅝
2	do 6½s '49	110¼	110¼	110¼
4	do 6s '55	103⅞	103¼	103⅞
1	Berlin 6s '58	91⅜	91⅜	91⅜
2	BerElevRys6½s '56	90	90	90
1	Ber Elect 6½s '51	92	92	92
6	do 6½s '59	91¼	91	91¼
12	Bolivia Rep 8s '47	88	87⅛	87⅛
3	do 7s '58	71⅞	71⅛	71⅛
9	do 7s '69	71⅞	71¼	71⅞
1	BordeauxCity 6s '34	105⅝	105⅝	105⅝
6	Brazil 8s '41	100⅜	100⅛	100⅛
7	do 6½s 1926-'57	75	74½	75
12	do 6½s 1927-'57	75	74¾	75
1	do Cent Ry 7s '52	90¼	90¼	90¼
2	Bremen 7s '57	103	103	103
2	Budapest 6s '62	78½	78⅛	78½
7	Bulgaria s f 7½s'68	81⅛	81	81

No. thous.		High.	Low.	Close.
1	Rio Gr D S 7s '66	78½	78½	78½
5	Rio de Jan 8s '46	96¾	96½	96½
12	do 6½s '53	71¾	71	71
6	Rome 6½s '52	91½	91½	91½
10	Roy D 4s '45 ww	90½	90¼	90½
1	Ruhr 6s '53	81½	81½	81½
3	Sao Paulo St 8s '36	99	99	99
2	do 8s '50	93	93	93
18	do 7s '40	90¾	90¼	90¾
1	S P W G&R 6½s '51	91	91	91
2	Seine [France] 7s'42	108	108	108
3	Serbs C & Sl 8s '62	96¾	96¾	96¾
5	do 7s B '62	86	85⅞	86
2	Soissons City 6s '36	106	105½	106
4	Swed King 5½s '54	105¾	105	105
10	Swiss Confed 8s '40	107¾	107⅛	107⅜
7	Toho El P 7s '55	99⅞	99½	99⅞
1	Tokio El L 6s '53	88½	88½	88½
2	Ujigawa El U 7s'45	100¼	100¼	100¼
14	U K ofGB&I5½s'37	105¾	105⅝	105⅝
6	Un St Wks 6½sA'51	89½	89⅛	89½
1	Upper A Pr 7s '45	97½	97½	97½
1	do 6½s '57	90	90	90
2	Uruguay 8s '46	108	108	108
5	Vienna s f 6s '52	87	86⅝	87
4	Warsaw 7s '58	75¾	75⅛	75⅜
1	Westph U E P6s'53	82½	82½	82½

DISTANCE PIPES TO CUT COST OF MOVING GASOLINE

Three Major Lines Now Under Construction.

[Chicago Tribune Press Service.]

New York, Aug. 2.—The transportation of gasoline through trunk pipe lines for long distances is a comparatively new development in the oil industry, which, in all probability, will assume major importance during the next few years, according to some executives in the industry. In fact, it is believed in some quarters that this development will be almost as revolutionary in character as the movement of crude oil by pipe lines, which, during the last few years, has practically done away with the movement of this commodity by rail.

Although the cost of transporting gasoline in this manner cannot be obtained, since the practice has been carried on only to a moderate extent through the construction of new lines, it is known to be considerably cheaper than by rail.

In estimating the cost several factors must be considered including distances, the size of the line and whether or not it can be continuously operated at or near capacity. Under the most favorable operating conditions, it is estimated that the cost of transporting gasoline in pipe lines would be about 50 per cent cheaper than by rail under existing rates, after making allowance for a fair return on the investment and setting aside a sufficient reserve to cover depreciation.

Three Major Projects.

At present three major gasoline pipe line projects are under construction in this country. A fourth project which can be used either for the transportation of crude or gasoline with only minor changes is being built by the Ajax Pipe Line company from Oklahoma to Wood River, Ill. This is a twin line of 10 inch pipe and arrangements are also being made so that one line could run gasoline and another crude oil. At the start, it is said, the line will be used to transport crude oil. This line is being built jointly by the Standard Oil Company of New Jersey and the Ohio Oil company.

The Standard Oil Company of New Jersey is the leader in this development. At present it is the only company operating a gasoline pipe line of any length, having more than a year ago converted the Tuscarera pipe line system into a gasoline carrier. This line, which was previously used to transport crude oil eastward to the refineries of the New Jersey company at Bayonne, is now transporting 25,000 barrels of gasoline daily from these refineries westward to the Ohio border. As a result of the conversion of this line the Jersey company has been in a favorable position to develop the Pennsylvania gasoline markets, which it is doing through the Standard Oil Company of Pennsylvania, armed for the purpose.

From Texas to Missouri.

The Phillips Petroleum company has an eight-inch gasoline pipe line under construction from its refinery at Berger, Tex., to St. Louis and Kansas City, Mo. This line will be more than 300 miles long and will have a daily capacity of about 30,000 barrels of gasoline.

The Continental Oil company and the Barnsdall corporation recently formed the Great Lakes Pipe Line company to build a line of about 1,000 miles from their refineries in Oklahoma to Chicago and Milwaukee. The Sun Oil company, through a subsidiary, the Susquehanna Pipe Line company, is constructing a gasoline pipe line from its refinery near Philadelphia to Pittsburgh and thence to a point on one of the gerat lakes.

SHARE EARNINGS

New York, Aug. 2.—(AP)—Per share earnings of corporations reporting this week, with comparisons for corresponding periods a year ago, include:

6 MONTHS, JUNE 30.	1930.	1929.
United States Steel	$6.46	$11.72
Bethlehem Steel	4.46	7.21
Radio Keith Orpheum	1.17	0.35
F. G. Shattuck	1.06	1.16
Studebaker	1.03	5.56
Childs Co.	1.36	0.68
United Aircraft	0.86	2.55
General Cigar	2.59	4.04
Fairbanks Morse	1.53	2.38
Real Silk Hosiery	2.62	4.80
Western Dairy Products	3.35	4.62
Inland Steel	4.45	5.11
National Cash Register	1.42	3.70
United Gas Improvement	0.83	0.76
Independent Oil and Gas	1.10	2.63
Standard Oil of Kansas	1.19	1.44
Coca Cola	5.68	4.39
Hershey Chocolate	4.69	4.66
Paramount Publix	2.98	2.31
Skelly Oil	1.09	2.93
National Dairy Products	2.16	1.85
3 MONTHS, JUNE 30.		
A. M. Byers	0.51	1.59
YEAR, MAY 31.		
Grigsby-Grunow	0.87	2.92

DROUGHT BRINGS RISE IN BUTTER; TRADE IS HEAVY

Over 10,800,000 pounds of butter for November delivery changed hands on the Chicago mercantile exchange last week as prices touched a new high for the summer season. Egg trading was restricted, only 432,000 dozen for November delivery being sold. In car lots there were 564 cars of butter and 361 cars of eggs.

Butter prices advanced fractionally over the close of the previous week, the final sales being at 39¾c and 39½c, respectively. The November delivery touched 40⅛c for a high during the last week, which represented a gain of $936 per car over the low point touched last May. Weather conditions ruled as the important influence. The prolonged period of high temperatures in the production area worked to curtail production, while consumption of liquid milk and ice cream increased. The net result was that the excess of storage holdings over last year showed a reduction in the excess, lending a bullish tone to the trading.

Egg futures firmed up, due to the heat wave. November scored a net advance of ½c over the close of the previous week. Quotations were 28¼c, the delivery touching a high of 28⅝c on the last day of trading. The important influences in the market were traceable to the heat. The quality of fresh eggs is poor and production has fallen off. Belief that withdrawals would be increased to meet the demand for quality eggs was borne out during the last two days of trading, when more eggs were taken from storage than were placed in.

For the month of July 1,526 cars of eggs and 2,658 cars of butter were sold on the exchange, compared to 3,238 eggs and 1,081 butter in July, 1929.

FORESEE TALKIE POOL AS CLIMAX TO PATENT SUIT

Electrical Research Loses Court Skirmish.

[Chicago Tribune Press Service.]

New York, Aug. 2.—Action of General Talking Pictures corporation in starting suit against R. C. A. Photophone, the talking picture equipment subsidiary of Radio Corporation of America, for infringement of patents, portends the beginning of negotiations for a patents pool in this country of these two companies and Electrical Research Products, Inc., the talking motion picture equipment subsidiary of the Western Electric company, in the opinion of bankers allied with or closely interested in the motion picture industry.

General Talking Pictures corporation has only recently sustained an infringement charge in the United States District court against Electrical Research Products in a suit which was defended by the parent company, and this decision is regarded as having upset the patents agreement which R. C. A. Photophone and Electrical Research Products recently negotiated with foreign companies.

A World Pool.

The world patents pool which was signed only about two weeks ago was negotiated chiefly through the efforts of John Otterson, president of Electrical Research Products, and Will Hays, president of the Motion Picture Producers and Distributors of America, Inc.

A large number of the important German and European sound film patents had been pooled in a company known as Tobias-Klangfilm, in which Warners Brothers Picture company acquired a substantial interest before the negotiations were started. The company is a subsidiary of Siemens & Halske, and the German A. E. G. and the Kuchenmeiser group are all members of the pool, which includes Sprekfilm of Amsterdam, Associated Sound Film Industries, Ltd., of London and Compagnie Française Tobis.

Americans in Pool.

Among the American companies which subscribed to the patent pool in addition to R. C. A. Photophone and Electrical Research Products, Inc., were Columbia Pictures, Educational Pictures, Fox Films, Metro-Goldwyn-Mayer, Paramount Publix corporation, United Artists corporation and Universal Pictures corporation, all licensees in America of Electrical Research Products, Inc., and Pathé Exchange, Inc., Tiffany Stahl Pictures and Radio-Keith-Orpheum corporation, the last three being licensees of R. C. A. Photophone.

General Talking Pictures corporation is the owner of the talking picture patents of Dr. Lee De Forest and two of Elias Ries, which were purchased by Dr. De Forest prior to the formation of General Talking Pictures corporation. It was one of the Ries patents that was upheld as infringed in the United States District court in Wilmington, Del., recently and immediately after this decision was obtained the suit was brought in the same court against R. C. A. Photophone. The suit was directed only at the theater equipment manufactured by Electrical Research Products and was brought against one of the Stanley theaters in Wilmington which is equipped with the Western Electric device.

Would Bring Turmoil.

The sustaining of this decision by the higher courts would throw the talking motion picture industry in this country into a turmoil, as it is estimated that fully 75 per cent of all the theaters in this country equipped to show talking motion pictures have installed the Western Electric devices. It has been estimated, also, that more than $100,000,000 has been spent by the larger producing companies which own theater chains in equipping their theaters and their studios with devices which will be held infringements if the patent suits which have been begun by General Talking Pictures corporation are sustained.

CORPORATION EARNINGS

POWER AND LIGHT SECURITIES TRUST.

Net earnings for the twelve months ended June 30, 1930, were $440,284, or $6.01 a share on the average number of shares outstanding during the period. This was a gain of approximately 53 per cent over the $287,883 earned in the twelve months ended June 30, 1929, and compared with $70,687 earned in the twelve months ended June 30, 1928. Investments carried in the trust's portfolio as of June 30, 1930, had a market value of $3,969,368, which was $125,498, or approximately 3 per cent below their book cost. However, as of July 28, the total market value of securities held was $4,141,000, which was $46,134, or approximately 1.1 per cent above cost. As of the same date, liquidating value of the 67,868 shares outstanding was $61.28 a share.

MAYTAG COMPANY.

Net earnings of $991,150 for the three months ended June 30, 1930, equivalent to 40 cents per share on 1,617,922 shares of common stock outstanding. Net earnings for the corresponding three months of 1929 were $1,915,153, or 96 cents per share. Net sales for the period were $5,531,555, as compared with $7,266,351 for the corresponding three months of 1929.

ENGINEERS' PUBLIC SERVICE.

Consolidated gross earnings for the twelve months ending June 30, 1930, of $52,100,228, an increase of $9,679,646 over the corresponding period last year, and consolidated net operating revenue of $22,262,755, an increase of $4,325,964, or 24 per cent. Balance for common stock after depreciation charges of 9 per cent of the gross earnings was $5,100,986, or $2.80 on the average common shares outstanding during the twelve months' period, compared with $2.69 on the same basis for twelve months ending June 30, 1929.

PACIFIC TELEPHONE AND TELEGRAPH.

Reported for the first half net income of $7,910,372, against $7,752,914 in the first half of 1929. Earnings for the first half of 1930 were equal, after allowing for dividends on preferred stock, to $4.01 a share on common, the basis of $1,359,612 average shares outstanding during that period, or $3.04 a share on 1,789,225 shares outstanding at the end of June. This compares with earnings of $5.69 a share on 930,000 shares during the first half of 1929.

VADSCO SALES.

Reports net loss of $239,288 for the June quarter after charges against profit of $114,706 in the preceding quarter. For the first six months of this year net loss amounted to $124,582 after charges, against net profit for the same period a year ago of $803,725, equal after dividends on the 7 per cent convertible preferred stock to 52 cents a share on 1,021,573 no-par shares of common.

YALE & TOWNE.

Reports for the June quarter net income of $24,140 after depreciation and federal taxes, equal to 5 cents a share on 486,656 shares of $25 par stock, against $619,209 in the June quarter last year, or $1.41 a share, on 440,000 shares. Six months' net income was $154,562, equivalent to 32 cents a share, against $1,193,063, or $2.71 a share, in the like 1929 period.

HOUSEHOLD FINANCE.

For the six months ended June 30, 1930, net income of $1,870,540, compared to $1,602,347 for the same period of 1929, an increase of 16.7 per cent.

ULEN & CO.

Gross earnings of $686,731 for the three months ended June 30, 1930, against $639,801 for the corresponding period of 1929. Earnings are from fees on construction and management contracts and from financing and miscellaneous accruals, interest, etc. Net available for the common stock was $222,287, equal to 82 cents per share on the outstanding common stock, against $221,743 in the second quarter of last year.

DRY GOODS.

NEW YORK, Aug. 2.—Cotton goods ruled quiet today with gray cloth prices easy on some staple constructions. Burlaps were inactive on spot and afloat goods. Raw silk continued quiet. More inquiry was reported for broadcloth and suede coatings from cutters. More business was done during the week on floor covering lines.

RAW SILK.

NEW YORK, Aug. 2.—(AP)—SILK—Raw. Futures closed firm; sales, 650 bales. Sept., $2.75; Dec., $2.77; March, $2.78. Open market quotations [sixty day basis], Shanghai steam—Extra B, $3.15; Canton double extra A, 14-16s, $1.90; Japanese crack double extra, $3.05.

INVESTORS' GUIDE

Inquiries must bear the signature and address of writer. Answers of public interest will be published, those not of general interest will be mailed if stamped, self-addressed envelope is inclosed. Address letters to Investors' Guide. Answers are based upon information which The Tribune believes correct, but beyond care in securing it The Tribune assumes no responsibility.

Sunday, Aug. 3, 1930.

[Copyright: 1930: By The Chicago Tribune.]

The Word "Speculative."

"There is a matter concerning stocks that I do not understand, and I certainly will appreciate it if you will be so kind as to explain it to me," writes an inquirer. "The question is: Just what makes a stock speculative? Then when or where does it cease to be a speculative stock, or just what takes it out of the speculative category into the non-speculative class?"

The word "speculative" is merely a label, and like most labels it is used to describe a variety of objects.

There is no distinct line of demarcation between the speculative and the non-speculative. It is not a case of hot against cold or black versus white, but a gradual shading and blending of one into the other. And opinions differ as to just at what stage the change occurs.

There are some stocks which are regarded as "investment stocks." That is another label, and it may mean almost anything, depending on how it is used and who uses it. Ordinarily it is used to describe stocks that are bought primarily for the return that they pay rather than for possible appreciation in value.

But "yield" and "appreciation" cannot be entirely divorced. Usually a stock that promises a stable return carries with it also the hope of some appreciation in market value.

The element of risk is present in any investment. It cannot be entirely eliminated, although it can be reduced to a minimum as in the case of the highest grade bonds.

The word "speculative" as used in this column generally refers to securities whose outlook is highly uncertain. Most frequently it is applied to stocks that are not paying dividends, and which for that reason cannot be bought for income. The absence of this label should not be interpreted as meaning that the stock in question is entirely free from speculative risk.

Note to Inquirers

Many investors who write for information request the omission of their names in case answers to their letters are published. Such requests are not necessary. No names or addresses of inquirers are ever used in this column. Every precaution is taken to conceal the identity of the writer.

ROSIN AND TURPENTINE.

SAVANNAH, Ga., Aug. 2.—(AP)—TURPENTINE—Steady, 36¼c; sales, 221; receipts, 584; shipments, 140; stock, 19,015 casks. ROSIN—Firm; sales, 2,504; receipts, 2,257; shipments, 3,925; stock, 146,207 brls. Quote: B, $4.20; D, $4.20; E, $4.20@4.25; F, $4.25@4.30; G, $4.25@4.30; H, $4.25@4.30; I, $4.25@4.30; K, $4.30; M, $4.30@4.35; N, $4.85@4.90; WG, $5.20@5.25; WW, $6.25; X, $6.40@6.50.

NEW YORK PRODUCE EXCHANGE STOCKS

Furnished by James E. Bennett & Co.:

	Sales.	High.	Low.	Last.
Alco Tool A	100	15⅝	15⅝	15⅝
Ala Pw 5% pfd	300	92½	92½	92½
Am Eagle	700	⅝	⅝	⅝
Appala Gas war	100	2⅞	2⅞	2⅞
Asso G & E rts	100	6½	6½	6½
Bancscrip Inv pr	100	18⅛	18⅛	18⅛
Cons Chro	200	10⅝	10⅝	10⅝
Do A	100	30¼	30¼	30¼
Det & Can Tun	200	7⅝	7¼	7⅝
Int Rust Iron	100	1⅞	1⅞	1⅞
First A Ban pfd	200	12½	12½	12½
Lautaro Nitrate	400	5⅜	5⅜	5⅜
Int Hy Elec pfd	100	54	54	54
Maxweld	400	10⅝	10¼	10⅝
Pet Conv	400	8	7⅝	7⅝
Phantom Oil w i	200	20⅝	20⅝	20⅝
Sylvester Util	200	1¼	1¼	1¼
Saranac Riv Pw	200	29⅝	29⅝	29⅝
Shamrock Oil	100	20	20	20

Sales, 4,750 shares.

MONEY AND EXCHANGE

FOREIGN EXCHANGE.

Money in Chicago firm, 4@5 per cent on collateral; 4½@5½ per cent over the counter; commercial paper, 3¾@4¼ per cent; bankers' acceptances, 2@1⅞ per cent. Chicago clearings yesterday were $100,800,000, compared with $87,900,000 a week ago and $124,900,000 a year ago. New York clearings were $1,471,000,000.

NEW YORK MONEY MARKET.

NEW YORK, Aug. 2.—(AP)—Time loans, easier; 30 days, 2@2¼; 60 days, 2¼-2½; 90 days, 2½-2¾; 4 months, 2¾-3; 5 months, 3; 6 months, 3-3¼ per cent. Prime commercial paper, 3-3¼ per cent. Bankers' acceptances unchanged. Bar silver, 34¼c.

Closing foreign exchange in amounts of $25,000 and over between banks as quoted by the Continental Illinois Bank and Trust company, Chicago:

	Aug. 2.	Aug. 1.	Wk. ago.	Yr. ago.
London— Cables	487.31	487.31	486.81	485.31
Checks	487.00	487.00	486.50	484.81
Paris— Cables	3.93¾	3.93¾	3.93¾	3.91⅛
Checks	3.93½	3.93½	3.93⅝	3.91⅛
The following quotations are for checks:				
Italy	5.23½	5.23¾	5.23½	5.23
Belgium	13.99	13.99	13.98½	13.90¾
Switzerl'd	19.43½	19.44	19.43½	19.24½
Holland	40.26¾	40.26½	40.22½	40.08¼
Denmark	26.81¾	26.82	26.80½	26.65
Sweden	26.90	26.90	26.89	26.80½
Norway	26.80½	26.80	26.79½	26.66
Spain	11.24	11.32	11.44	14.63
Germany	23.90	23.90¼	23.88	23.83
Austria	14.15	14.15	14.13½	14.10
Poland	11.25	11.25	11.22	11.20
Greece	1.29½	1.29½	1.29½	1.29
Rumania	.59⅝	.59⅝	.59⅝	.60
Jugo-Sla.	1.77¼	1.77¼	1.77¼	1.76
Czecho-Sl.	2.96½	2.96½	2.96⅝	2.96
Finland	2.51⅝	1.51⅝	2.51⅝	2.52
Canada	*1.15	*1.25	*1.40	†2.27
Argentine	36.10	36.15	36.30	42.00
Brazil	11.00	11.00	11.25	12.00
Hongkong	31.80	31.75	32.10	48.70
Shanghai	37.88	37.88	38.50	58.25
Japan	49.40	49.35	49.35	46.95
India	36.20	36.20	36.20	36.35
Chile	12.10	12.10	12.10	12.10
Bulgaria	.73	.73	.73	.73
Hungary	17.53	17.53	17.52½	17.45

*Per thousand premium. †Per thousand discount. All other quotations are values in American cents.

NEW YORK BANK STOCKS

Quoted by Otto & Co.:

	Bid.	Asked.		Bid.	Asked.
Bk of Am.	95	96	Empire Tr.	81	83
Bk Man	109	110	Fifth Av.	2750	2950
Bk N Y &T	645	660	First Nat.	4830	4890
Bk U S	40	41	Guar Tr.	609	615
Bk Trust	698	704	Har Nat.	1490	1530
Br Trust	698	704	Irving Tr.	49	50
Cent Hanvr	340	345	Mfrs Trust	94	95
Chase Nat.	138	139	Nat City	128	129
Chathm Phn	105	106	N Y Trust	241	244
Chem Nat.	64	66	Pub Nat	103	105
Com Nat.	370	380	T G & T.	146	149
Cont Bk	27	28	U S Trust	3900	4000
Corn Exch.	159	161			

COTTONSEED OIL.

NEW YORK, Aug. 2.—(AP)—COTTONSEED OIL—Was fairly active, as Friday's advance brought in a little commission house selling. Old contracts closed unchanged to 6 points lower and the new unchanged to 10 points lower. Total sales were 4,700 barrels, all in the old contract. Stocks of cotton oil in New York dock stores on Aug. 1st were 4,825 barrels, against 5,375 on July 15. Prime crude, nominal; prime summer yellow old, spot, 7.90c; Sept., 8.63c; Oct., 8.04c; Dec., 8.00c; new Dec., 7.45c; Jan., 7.50c; March, 7.76c.

OFFICIAL WEATHER FORECAST.

The official forecast for today and tomorrow and yesterday's table of records follow:

Indiana—Mostly fair and slightly warmer Sunday; Monday partly cloudy and continued warm.

Lower Michigan—Mostly fair and continued warm Sunday; Monday partly cloudy, possibly a shower.

Upper Michigan and Wisconsin—Partly cloudy Sunday and Monday, some possibility of showers; not much change in temperature.

Missouri—Mostly fair and continued warm Sunday and probably Monday.

Iowa and Minnesota—Partly cloudy and continued warm Sunday, possibly local showers in afternoon; Monday partly cloudy and not quite so warm.

Ohio—Fair and continued warm Sunday; Monday local showers.

Place of observation. State of weather Aug. 2, 1930, 8 p. m. Central time.	Direction of wind	Temp. 7 p.m.	Highest today	Lowest last night	Precipitation 24 hours
East-central states—					
Alpena, cloudy	S.E.	72	88	66	.02
Cairo, cloudy	S.	90	94	70	...
Chicago, cloudy	S.W.	89	96	72	...
Cincinnati, clear	S.W.	86	94	60	...
Cleveland, clear	W.	90	90	66	...
Detroit, cloudy	N.W.	90	96	70	...
Escanaba, cloudy	S.	76	84	70	.10
Evansville, cloudy	S.	92	94	66	...
Fort Wayne, cloudy	S.W.	86	92	66	...
Grand Haven, cloudy	S.W.	82	86	70	...
Grand Rapids, cloudy	S.W.	90	94	72	...
Green Bay, cloudy	S.W.	84	90	74	...
Indianapolis, cloudy	W.	92	94	68	...
Mackinac Island, clear	W.	70	88	64	...
Madison, cloudy	S.	84	92	72	...
Marquette, cloudy	S.	70	82	64	.08
Memphis, cloudy	N.E.	92	98	66	...
Milwaukee, cloudy	W.	88	94	74	.01
Nashville, cloudy	W.	92	94	62	...
Peoria, cloudy	S.	90	98	68	...
Sault S. Marie, cloudy	S.	80	88	58	.08
Springfield, Ill., cloudy	S.	90	96	70	...
West-central states—					
Bismarck, clear	S.E.	88	94	58	...
Charles City, clear	S.	88	94	68	...
Concordia, clear	S.	100	108	78	...
Davenport, cloudy	S.	90	96	74	...
Des Moines, cloudy	S.	96	100	78	.04
Devils Lake, cloudy	S.	82	94	64	...
Dodge City, clear	S.W.	100	104	76	...
Dubuque, cloudy	S.	92	94	74	...
Duluth, clear	S.W.	78	92	66	...
Huron, cloudy	S.W.	94	104	72	...
Kansas City, clear	S.	98	102	78	...
Keokuk, cloudy	S.	92	96	74	...
Little Rock, cloudy	S.E.	94	98	76	...
Moorhead, cloudy	E.	88	98	66	...
North Platte, cloudy	W.	94	102	66	...
Oklahoma City, clear	S.E.	98	102	72	...
Omaha, clear	S.	104	106	76	...
Rapid City, cloudy	N.	90	94	68	...
Sioux City, cloudy	S.	100	102	78	...
St. Louis, cloudy	S.	92	96	72	...
Minneapolis, cloudy	S.E.	94	98	70	...
Springfield, Mo., cloudy	S.W.	94	96	72	...
Wichita, clear	S.	98	104	72	...
Williston, cloudy	N.W.	90	96	66	...
Eastern states—					
Albany, cloudy	S.	84	90	66	...
Atlanta, cloudy	S.E.	82	88	68	...
Boston, clear	S.W.	76	88	66	...
Buffalo, clear	S.W.	76	78	70	...
Charleston, cloudy	E.	78	84	74	...
New York, clear	S.	80	86	68	...
Oswego, clear	S.W.	80	90	62	...
Philadelphia, clear	S.	78	88	68	...
Pittsburgh, clear	S.W.	90	92	60	...
Raleigh, clear	S.E.	80	86	68	...
Washington, clear	S.	86	94	70	...
Gulf states—					
Abilene, clear	S.	98	102	76	...
Amarillo, clear	S.	94	98	70	...
Birmingham, cloudy	S.E.	86	96	70	...
Brownsville, cloudy	S.E.	86	92	76	...
El Paso, clear	E.	92	94	72	...
Forth Worth, clear	S.E.	98	102	76	...
Galveston, cloudy	S.	86	90	80	...
Jacksonville, cloudy	N.E.	78	86	72	.01
Miami, cloudy	N.E.	78	88	78	.10
Mobile, cloudy	S.W.	86	94	78	...
New Orleans, clear	S.	86	94	78	...
San Antonio, clear	E.	96	98	76	...
Shreveport, clear	S.	98	100	78	...
Tampa, cloudy	W.	76	88	74	.38
Vicksburg, cloudy	S.E.	92	96	76	...
Mountain states—					
Boise, cloudy	S.	82	88	62	...
Cheyenne, cloudy	W.	82	84	60	...
Denver, cloudy	N.W.	84	90	68	.01
Havre, clear	S.W.	84	86	60	...
Helena, cloudy	N.E.	78	80	54	.02
Lander, clear	W.	78	80	62	.04
Phoenix, clear	W.	94	96	74	.30
Pueblo, cloudy	E.	92	96	66	...
Salt Lake City, cloudy	E.	70	84	66	.62
Santa Fe, clear	S.	82	82	60	...
Yellowstone P., cloudy	N.W.	60	70	54	.32
Pacific states—					
Fresno, clear	N.W.	92	92	66	...
Los Angeles, clear	S.W.	82	86	70	...
Portland, Ore., clear	N.W.	78	78	56	...
San Diego, cloudy	W.	76	76	66	...
San Francisco, clear	W.	58	64	54	...
Seattle, Wash., clear	W.	68	68	58	...
Spokane, clear	S.W.	78	80	56	...
Walla Walla, clear	W.	82	82	58	...
Canadian—					
Battleford, cloudy	N.W.	74	78	58	.01
Medicine Hat, cloudy	S.W.	82	84	52	...
Minnedosa, clear	Calm	82	84	52	...
Montreal, clear	S.W.	68	72	62	.16
Quebec, cloudy	W.	66	66	62	.12
Qu' Appelle, cloudy	W.	84	88	54	.01
The Pas, clear	S.W.	80	80	58	...
Toronto, cloudy	N.W.	82	94	64	...
White River, cloudy	S.W.	72	84	42	.10
Winnipeg, cloudy	S.W.	70	80	64	...

THINGS IN PHILADELPHIA EVERY AMERICAN SHOULD SEE THIS SUMMER

... Restored Colonial Mansions in Fairmount Park

Your approach is the superb Parkway flanked by majestic fountains and splendid buildings. There is no boulevard like it outside of Paris. . . . Situated among 3,597 acres of scenic beauty along the rugged banks of the Wissahickon and the drives bordering the serene Schuylkill are houses once occupied by William Penn, Benedict Arnold and Robert Morris. Inspect these Colonial mansions authentically restored and furnished . . . Live again the colonial scenes so dear to every American. Walk through rooms where the leading actors in America's struggle for Independence often congregated. Wander in gardens frequented by those patriots who made Independence Hall and the Liberty Bell the most revered shrines in America.

Then see the new Philadelphia . . . the famous Art Museum, Rodin Museum and the Public Library. Visit the Nation's busiest Navy Yard at League Island and her most important Mint. Inspect world-famous industrial plants . . . Shop in beautiful department stores . . . and enjoy the relaxation of palatial theatres . . . hotels and restaurants. Come to Philadelphia for your vacation, this summer.

In the Spring 1779, General Benedict Arnold, at that time one of the leading heroes of the Revolution, purchased the estate of Mount Pleasant for his betrothed, the beautiful Peggy Shippen.

19

PHILADELPHIA BUSINESS PROGRESS ASSOCIATION
1442 Widener Building, Philadelphia

Please send leaflets describing 11 trips in and out of Philadelphia, together with map showing routes to be followed.

Name ____________

Street ____________

City and State ____________

PHILADELPHIA Business Progress Association
1442 WIDENER BUILDING PHILADELPHIA

LAUDERMILK TO OPEN "SUB" OF SMALL ESTATES

160 Acre "Sherwood" at Arlington Heights.

BY AL CHASE.
[Real Estate Editor.]

Bert H. Laudermilk, head of the real estate subdivision firm bearing that name, who stated last February that his organization contemplated investing a million and a quarter dollars in new homes in his three Arlington Heights subdivisions, yesterday announced a new 160 acre subdivision in that suburb which is to be marketed along entirely different lines from his other three. It's to offer families of moderate income a "country estate home" in a suburban environment at the cost of a cramped city apartment. These small estates will be one-half acre, one acre, and two and one-half acres in size.

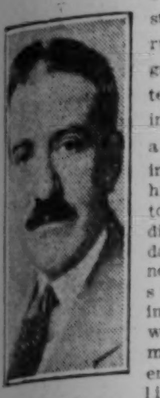

BERT H. LAUDERMILK. [Moffett Photo.]

The new subdivision, to be known as Sherwood, comprises a tract in the high school section of Arlington Heights, and is within the corporate limits of the suburb. It is two blocks north of the Northwest highway and is bounded on the north by Thomas street, on the east by Kennicott boulevard, on the south by Oakton street, and by Wilkie road on the west. According to Mr. Laudermilk this plot is said to be the highest ground between the Chicago city limits and Barrington.

Plan Model Estate Layout.

A model one acre estate, complete with landscape plans, and a rambling English cottage, has been designed for Sherwood by Architect Walter Huennoerder of Libertyville and Mundelein. The house will occupy the center of the front part of the estate. Directly in the rear will be a flower garden, and back of that a model chicken house, screened by shrubbery. On one side of the house, in the front, will be a playground with a forty tree fruit orchard back of it. There'll be ten each of apple, peach, pear, and cherry trees. On the other side of the house, also in the front, will be a putting green, and back of that will be a good sized vegetable garden.

"Sherwood has been laid out in winding and diagonal streets and boulevards, as recommended by the Arlington Heights plan commission," said Mr. Laudermilk. "An unusually far sighted feature is that each estate parcel carries with it a resubdivision plan providing for the later selling off of fifty feet and larger units. Thus an investor has his land already laid out for resale in lots, and the home builder by grouping his buildings on one unit can later sell lots from his estate should he so wish as the district builds up.

Cost to Be Low.

"While the cost of the estate homes will be low, averaging only $55 to $65 a month on a payment plan, living costs for the family will be both bettered and substantially lowered by the fact that much of their own food can be raised, and that without marring the beauty or desirability of the neighborhood.

"There will be no assessments for improvements and each owner becomes a member of a maintenance club to insure perpetual upkeep of the grounds."

Will Erect More Homes.

The Laudermilk organization intends to erect other homes when the first "model estate" is completed. They have six other designs to choose from. Electricity and gas are now being put in. All year round graveled roads will be built. Wells will supply water, each well costing $150, but three or four families can join in financing a well for their joint use. Each user, however, will have to have an electric pump. These cost $85.

"In addition to being a good home investment the project has a speculative value back of it which makes it doubly interesting to the prospective home owner," said Mr. Laudermilk.

His other Arlington Heights subdivisions are Stonegate, Scarsdale and Arlington Park.

LAMSON BROS. TAKE FLOOR IN BOARD OF TRADE

Lamson Brothers, nationally known commission house, has leased for a period of ten years the twenty-second floor of the Board of Trade building, according to Albert H. Wetten & Co., renting and managing agents of that structure.

Founded in 1874 by the brothers L. J. and S. W. Lamson, veteran Board of Trade members recall that they were the first tenant to move into the old Board of Trade building when it was erected in 1885. Their organization, large even in that early day, was working in its new home before the doors and windows were installed. The area leased by them in the new Board of Trade building embraces approximately 23,000 square feet.

RECORDER TO HAVE PICNIC AT CAMP HOFFMAN

Tickets to the county recorder's office welfare picnic will be given to patrons, such as real estate men, investment brokers, and bankers, instead of being sold as in former years, according to Clayton F. Smith, county recorder. This year's picnic will be held at Camp Hoffman, two miles west of Park Ridge, on the Dee road, just north of Touhy avenue. There'll be races, baseball, dancing, and other entertainment, with prizes.

AT LINCOLN, ASHLAND AND BELMONT

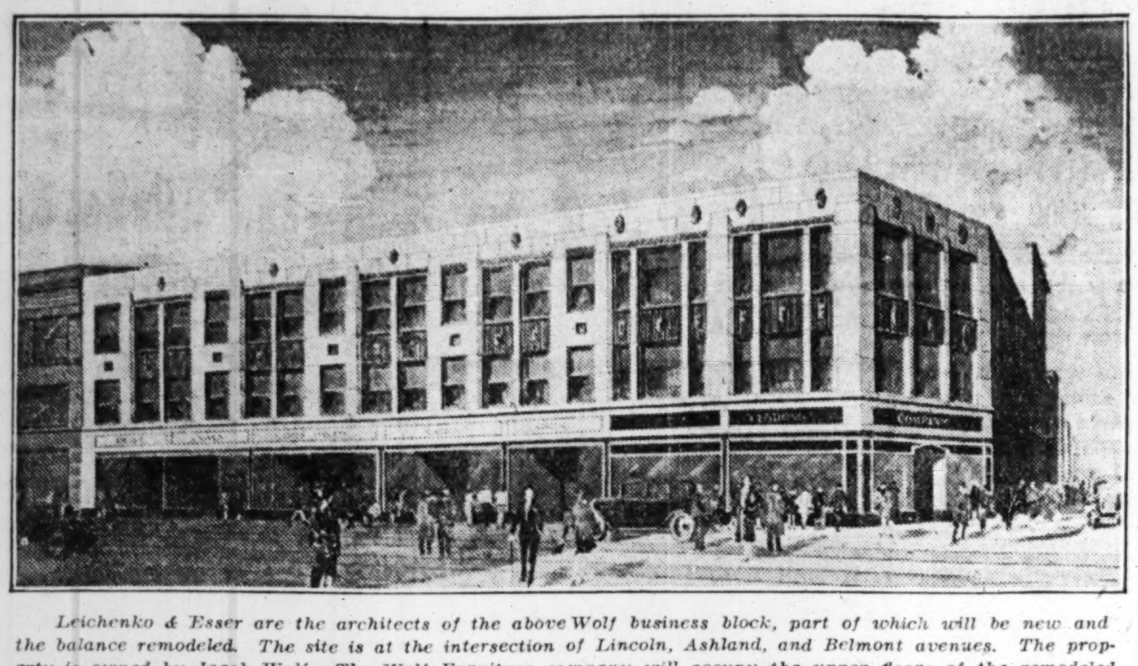

Leichenko & Esser are the architects of the above Wolf business block, part of which will be new and the balance remodeled. The site is at the intersection of Lincoln, Ashland, and Belmont avenues. The property is owned by Jacob Wolf. The Wolf Furniture company will occupy the upper floors of the remodeled section. Hirsch & Co., clothing, have leased the corner section and will occupy all three floors.

START BUILDING AT BELMONT AND LINCOLN CORNER

Sol H. Goldberg Plans Other Projects.

Sol H. Goldberg, president of the Hump Hair Pin Manufacturing company, has leased from the Albert Hoefeld estate the northwest corner of Lincoln and Belmont avenues, for ninety-seven years, and has started construction on a two story and basement store and office building, covering the entire lot. Leichenko & Esser are the architects and engineers.

The exterior will be of terra cotta and metal in a modern design of black and silver. All of the first floor except the corner store has been leased. First floor leases have been made on a minimum guarantee and percentage basis, with minimum guarantees ranging from twenty to thirty dollars per square foot.

Morris Edelberg was broker for the Hoefeld estate. Asher J. Goldfine, in charge of all of Mr. Goldberg's real estate and building operations, represented him in the deal.

Mr. Goldberg is now completing, from plans by Leichenko & Esser, a six story building at the northwest corner of Milwaukee and Diversey. He states that he may erect approximately $1,000,000 worth of buildings between now and fall.

The Belmont and Lincoln building is directly across the street from the Wolf property now being improved under plans by Leichenko & Esser. Five of the six corners at the intersection of Belmont, Lincoln and Ashland are under improvement.

VASSAR HOUSE TO MOVE INTO DIANA COURT

Vassar House, Inc., which has conducted a restaurant at 153 East Erie street for five years, has outgrown its quarters and yesterday closed a ten year lease for five shops in Diana court, in the Michigan Square building. The new restaurant will open Sept. 1st. Hogan & Farwell, agents of the building, represented all parties.

MRS. CHARLES FABEN KELLEY.

Chicagoland alumnae of Vassar operate the restaurant. Its profits are accumulated into a scholarship fund used to send to Vassar girls of exceptional ability who might otherwise be denied this opportunity. Mrs. Maude W. Welton is business manager. Mrs. Charles Faben Kelley of 4822 Dorchester avenue, is president of the corporation.

FISH FURNITURE TO BUILD FOUR STORY BUILDING

Wreckers are now busy clearing a site for a $200,000 four story and basement building to be erected at the northeast corner of Lawrence and Christiana avenues, in the Albany park district, by the L. Fish Furniture company. This will be that concern's eighth store. The Fish Furniture company will occupy the entire building. Schmidt, Garden & Erikson are the architects.

The site was purchased from the Foreman State Trust and Savings bank, trustee. Herman Neiburger negotiated the deal. Harry Blitzen of D'Ancona, Pflaum & Kohlsaat, was attorney. It is expected the building will be completed in approximately three months.

IN ALBANY PARK

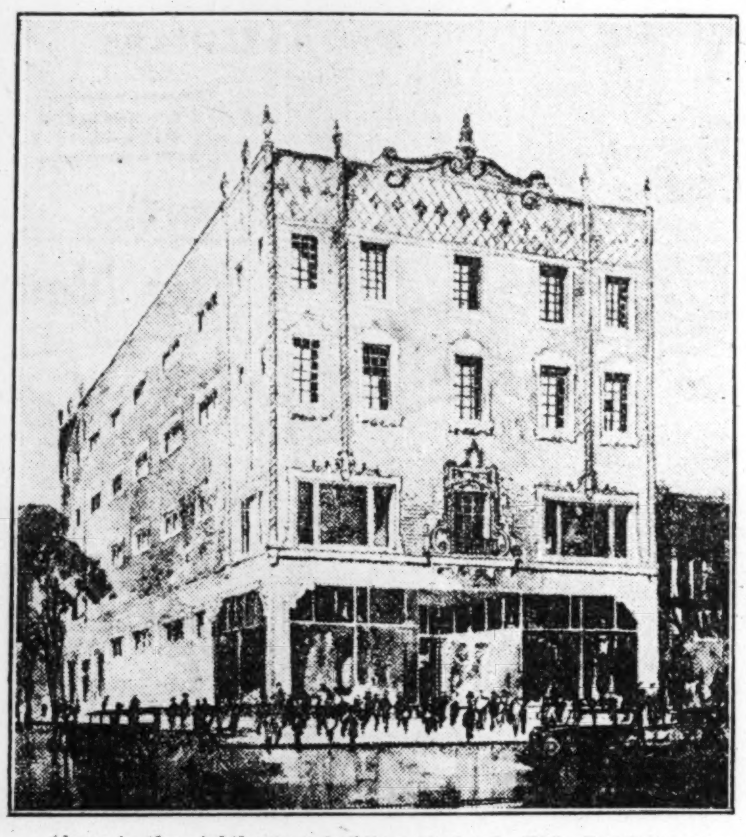

Above is the eighth store building of the L. Fish Furniture company. It is to be erected at the northeast corner of Lawrence and Christiana avenues, on the site of the former Hill State Savings bank. Schmidt, Garden & Erikson are the architects.

A NEW IDEA IN "ESTATES"

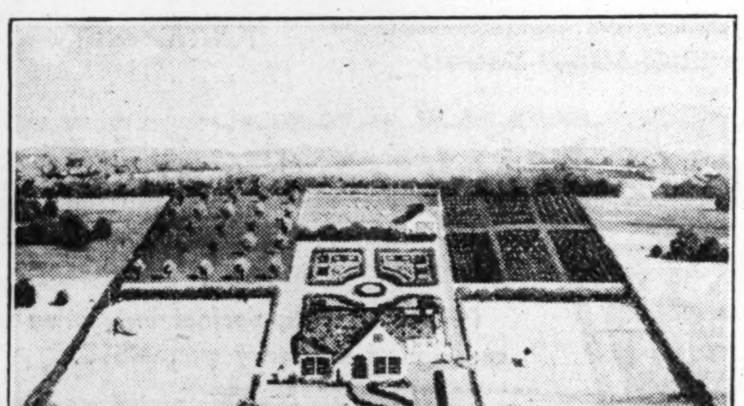

Here's an air view of one of the acre estate units in Bert H. Laudermilk's new Arlington Heights subdivision, known as Sherwood. Details are given in an adjoining column in this section.

TRADE REVIVAL TO STIR BUILDING, SURVEY ASSERTS

The comparatively long cessation from residential building and the deflation of rents are two among other important factors which will restore the building industry to a normal basis upon any definite improvement of general business conditions. And this return to building normalcy will follow a business improvement more quickly than is generally believed.

The foregoing represents an opinion formed by the Lawbeck corporation—a realty financing company managed by Lawrence Stern & Co., Chicago and New York investment bankers—as the result of a nationwide survey of the building industry.

"There seems to be a fairly general agreement that a definite upturn in general business conditions may be expected this autumn," the Lawbeck survey holds. "That any such revival would be quickly reflected in the building industry is indicated by a number of special factors which now exist."

"With the coming of an upturn in general business the recent declining tendency of rents should be reversed, and conditions are apparently such that a demand for home building and other residential units will quickly make itself felt," the survey continues.

HOME BUILDING AND REMODELING

REMODELING IS OFTEN CURE FOR OLD AGE IN HOUSE

Stucco Overcoat Brings New Exterior.

[Booklets on the following subjects may be obtained by sending a self-addressed, stamped envelope to Louise Bargelt, Home Builders' Editor, The Chicago Tribune. "Choosing the Home Site" and "101 Ways of Remodeling the Home."]

BY LOUISE BARGELT.

A popular as well as an eminently practical way of modernizing the home exterior is by giving it a handsome new overcoat of stucco. Such a treatment was accorded the residence of Mrs. Leo S. Malleck, 322 Sibley, Park Ridge, Ill. Architect for the remodeling, Edward A. Nitsche, 28 East Huron street, Chicago.

The result of this new overcoat, together with new roof of asbestos slate and many interior structural as well as decorative changes, is a striking and modern residence, brought up to date in every possible way. New dormers and porches, enlarged breakfast room, and added baths have all contributed their share in the home modernization.

Often around a family hearth discussion waxes keen anent the advisability of selling an old house and building or buying a new one.

Many Points Pondered.

"Our house looks so old fashioned."

"But we couldn't sell it profitably as it stands."

"I would rather have a home half the size if it were only new."

"But we couldn't get along with any less room and think of what it would cost to build as big or comfy a house. And I'd hate to leave our grounds. We have spent years fixing them——"

And so on, until one side or the other wins.

While there are arguments on both sides—as there usually are in most discussions worth spending any time on—the fact remains that hasty or forced selling is not always profitable selling.

Brings Financial Returns.

Furthermore, by intelligent modernizing an ageing home is not only much more satisfactory to live in, but will usually bring financial returns to the owner over and above the money he expended on the remodeling.

If one has a house which is slowly dropping behind the times, it is wise to take a few days for deliberation and analyze just what things about the house one would most like to change.

Comparisons aren't always odious; find out at just what points the old house suffers in comparison with that new house one has in mind.

For instance, one may decide that the old house needs its old fashioned porch removed and a new entrance built, a fresh coat over the old siding or stucco, an added bath and lavatory, a new heating plant, fresh plumbing fixtures, rejuvenated floors.

Bright Interior Wanted.

It isn't the plan of the house, its size, nor its terraces and trees and encircling grounds that one would exchange for something new. It is rather a dingy appearance, a general old fashioned "déclassé" look to the interior and exterior alike.

Where this is the case certainly it costs far less to rejuvenate its ageing body than to build a new house. Making out a definite list of a home's need is a vivid and telling way of finding out just what one wants. And once you know what you really want, in life or in a home, then you are in a position to study the ways and means of getting it!

Before Leaving House Be Sure Pipes Are Drained

If your house is more than ten years old and you are planning to go away during the next few months and leave it, it is advisable to have the water drained out of all the pipes. Small leaks can develop into big ones in an unoccupied home sometimes while the family is away—into very big ones indeed before neighbors notice the water coming out of your house.

NEW LEASE ON LIFE

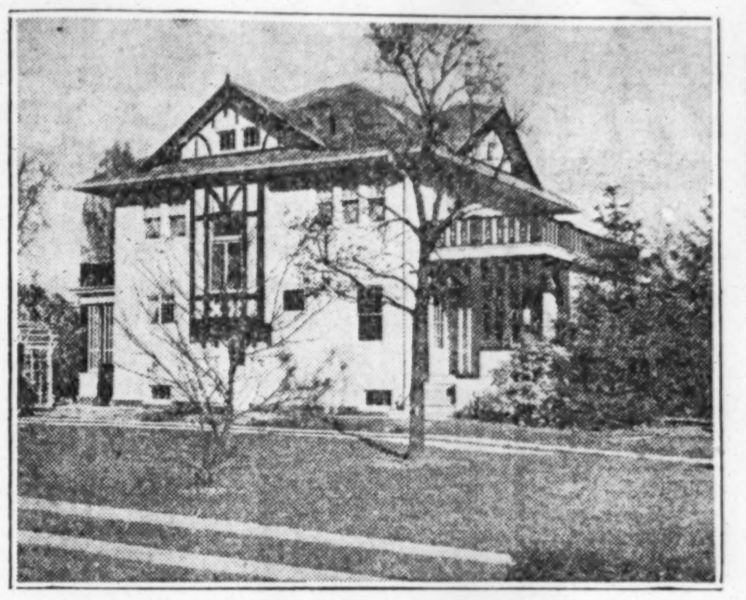

Handsomely modernized; this residence of Mrs. Leo S. Malleck, 322 Sibley, Park Ridge, Ill., by an effective fresh stucco overcoat, a new asbestos slate roof, interesting half timber treatment and a charming leaded glass window. The interior as well as the exterior underwent an intensive plan of modernization. Architect for the remodeling is Edward A. Nitsche, 28 East Huron street, Chicago.

INSTALL OUTSIDE CIRCUIT AND THEN DINE AL FRESCO

BY HOMER GRANT.

Summer days are here again, and the desire to be out of doors as much as possible has gripped us all, which means that besides playing outdoors and sleeping outdoors we are many of us tremendously interested in eating out of doors.

Now, any sort of improvised porch or shaded garden spot, commandeered into service for eating purposes, must possess facilities for furnishing something more than cold sandwiches and salads to achieve any real popularity.

We have table appliances by which we can accomplish marvels in the way of grilled dishes, chafing dish delicacies, waffles, toast, and so on. But in order to have these delectables on an outside porch or in a garden we must have convenient outlets available to a wire which runs outside the house.

This is not an expensive thing to do. If this outside outlet is on a circuit by itself, one can cook to one's heart's content without interfering with inside endeavors. Prepare the food at the table itself and save countless steps back and forth from the house. Where there are children playing around, a weatherproof duplex outlet, high enough to be out of reach of the children, is a wise provision.

Rubber covered extension cords and a table tap permit one to eat on the porch one day and the lawn the next, as fancy and the weather dictate. These little gadgets placed on the table are very convenient, as one can plug three or even four appliances on them at the same time.

Figures for the Week

TRANSFERS.

	No.	Amount.
Last week	1,260	$2,559,820
Same wk. last yr.	1,459	3,147,294

TRUST DEEDS, MORTGAGES.

	No.	Amount.
Last week	1,251	$5,658,079
Same wk. last yr.	1,715	33,944,498

BUILDING PERMITS.

	No.	Cost.
Last week	54	$1,052,550
Same wk. last yr.	103	3,426,600

RAIN IN AWNINGS.

After a rain these next few months, don't neglect to empty your awnings.

SUMMER HOMES, REMODELING PORCHES AND ENCLOSURES.

Built complete; cement floor, painted, electric light, water if desired. Let us show you a "Gentzen" garage near your home.

$10 DOWN Balance monthly. Frame brick and stucco garages. All styles.

MAIL THIS COUPON TODAY

Open Sunday — GENTZEN & CO. — Garage Builders

5139 AGATITE AVE. — PHONE PENSACOLA 7463
1853 N. SAWYER AVE. — PHONE BELMONT 9294

Gentlemen:
Without obligation kindly send me information about your special offer on
☐ Homes ☐ Summer Homes ☐ Remodeling
☐ Frame Garages ☐ Brick Garages ☐ Porches ☐ Porch Enclosures

Name ....
Address .... Phone ....

A Two Car Biltrite Insulated GARAGE

Can Be Built for $9 Down and $9.96 Per Month Including Interest with Cement Floor

Send for FREE BOOKLET showing many of the 50 styles of Biltrite Garages, or better still, see the NEW MODELS at our yard.

Tenth Year of Guaranteed Construction from Printed Detailed Specifications

REMODELING

Porches, Sun Parlors, Attics Lined, Re-roofing, Hardwood Floors, House Raising, Foundations.

Brick Garages | Summer Cottages

Main Office: Yard and Display 1901 Diversey Pkwy. Lake View 2067
Loop Branch Office: 140 S. Dearborn Central 3557
South Side Office: 10701 Western Ave. Beverly 7244

Geo. E. Bradbury & Co.
1901 Diversey Pkwy. T-8-3
Please send information as checked below:
☐ Frame Garages ☐ Porches
☐ Brick Garages ☐ House Raising
☐ Summer Cottages ☐ Alterations
NAME ....
ADDRESS ....
PHONE ....

24 S. CICERO AVE. Phone Mansfield 2170
4952 Milwaukee Ave. Phone Kildare 3361
6815 N. CLARK ST. Ph. Rogers Park 0204
BERWYN 6508 W. 22d St. Ph. Berwyn 1843

Free Offers!

Slate Coated Colored Hexagon Shingles FREE with Any Garage... and FREE Screens with Any Porch Enclosure Job—Send Coupon

Our Guarantee
The Northwest Side Lumber Co., with its authorized capitalization of $2,000,000, its 3 lumber and material yards, its 350 experienced workmen and its 19 years' enviable record, are guarantees of reliability and satisfaction.

We Protect You
The Best Built Insured Payment Plan protects your investment in case of sickness, accident or death. Let us explain this exclusive feature that has the endorsement of conservative bankers.

NORTHWEST SIDE LUMBER CO.
A. L. LURYA, President — ESTABLISHED 1911

3 MATERIAL AND LUMBER YARDS
HARVEY YARDS 147th and Marshfield Tel. Pullman 0092 Harvey 851
GARY YARDS 1734 Jackson St. Gary 9297
MAIN OFFICE & YARDS 4440 W. North Ave. Spaulding 9500

MAIL COUPON NOW for INFORMATION

BRANCHES
SOUTH 6842 S. Western Ave. Hemlock 2801
SOUTH CHICAGO 9249 So. Chicago Ave. Saginaw 7474
EVANSTON 925 Grove St. Greenleaf 2264
SOUTHWEST 901 Independence Blvd. Sacramento 0057
All Offices Open During Week 8 A.M. to 6 P.M. Sunday, 10 A. M. to 4.

North-West Side Lumber Co.
4440 W. North Av., Chicago
Without obligating me, please have a BEST BUILT Estimator call and give me information and prices on ....
I am also interested in details concerning your exclusive BEST BUILT INSURED PAYMENT PLAN and FREE Offers.
Name ....
Address ....
Phone T-8-3

KEEP COOL

—in the heat of summer, and warm when the icy winds blow, with a New Hess Furnace.

Hess equipments in every state in the United States, Alaska, and foreign countries have been giving satisfaction in the last fifty years and longer.

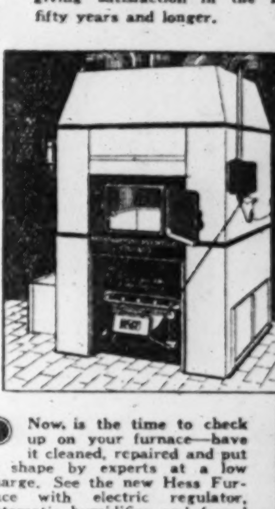

Now, is the time to check up on your furnace—have it cleaned, repaired and put in shape by experts at a low charge. See the new Hess Furnace with electric regulator, automatic humidifier and forced air blower. It will cool your home in summer—warm it in winter.

The Hess AIRWATER Unit sends throughout your home a cooling circulation of clean air in summer—washed through a continual cold water shower. In winter it assures a warm, clean, properly humidified atmosphere throughout your house—with greater heating efficiency and economy.

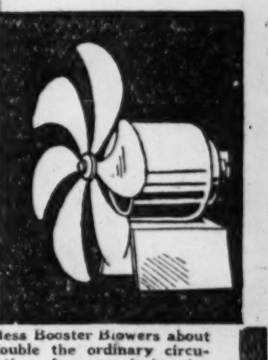

Hess Booster Blowers about double the ordinary circulation of warm air in winter to every room in your home. In summer they furnish cooling currents of air. Quiet in operation, they greatly improve the results secured from your furnace.

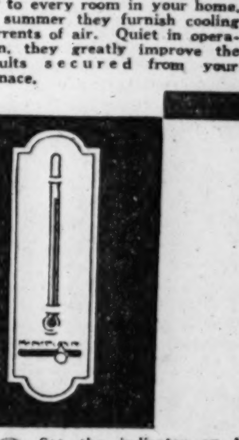

Set the indicator on the wall at any temperature desired—the Automatic Heat Regulator will assure your comfort and save enough fuel to more than pay for itself. As necessary to your heating plant as a self-starter for your automobile — automatically keeps your home at the desired temperature.

AIR PRESSURE SYSTEM

If you are building a new home, regardless of the size, investigate the Hess Pressure System — the newest development in home heating. Perfect air delivery, clean, filtered and properly humidified, to every room in your house, summer and winter, assuring you of ideal conditions. This system eliminates all radiators. Be sure and investigate before you install your heating plant. The pressure system — using overhead flat, often concealed, duct work—is used for the finest homes and also for industrial buildings where air conditioning makes the workmen more efficient.

MODERN HEATING AND VENTILATING

Now is the time to check up on your furnace—special low prices and convenient terms of payment if you act at once. The new Hess System of direct warm air heating is far different from the old fashioned furnace systems. The Hess Welded Steel Direct Air Furnace is ideal for summer and winter. Just check the coupon below for complete information.

HESS Warming and Ventilating SYSTEM Cools or Warms as it ventilates

HESS WARMING & VENTILATING COMPANY
Established over fifty-five years
1207 S. Western Ave.
Chicago, Ill.
West 3304
Branches: Detroit, Milwaukee
Write if interested in dealer proposition.

Gentlemen:
Please send me the information checked below:
☐ Hess Heating System
☐ Hess Airwater Unit
☐ Hess Booster Blower
☐ Hess Temperature Control
☐ Hess Pressure System
NAME ....
ADDRESS ....
TOWN.............. STATE........

DOWN GO PRICES
~to the Lowest Levels in Years
~in This Great MID-SUMMER SALE!

SCREENS
Save 25%

Our entire remaining stock of full height window screens grouped for quick clearance at big reduced prices. Made in our own factories, with frames of clear white pine, covered with fine mesh galvanized wire, all at the following reduced prices:

Sizes	Price
1' 4"x3'11½", 1' 4"x4' 7½", 1' 6"x4' 7½", 1' 8"x3'11½", 1' 8"x4' 7½", 1' 8"x4'11½", 1'10"x3'11½", 1'10"x4' 7½"	85c
1'10"x4'11½", 1'10"x5' 7½", 2' 0"x3'11½", 2' 0"x4' 3½", 2' 0"x4' 7½", 2' 0"x4'11½", 2' 0"x5' 3½", 2' 0"x5' 7½"	$1
2' 2"x3'11½", 2' 2"x4' 7½", 2' 2"x4'11½", 2' 2"x5' 3½", 2' 2"x5' 7½", 2' 4"x3' 7½", 2' 4"x3'11½", 2' 4"x4' 3½"	$1.15
2' 6"x4' 7½", 2' 6"x4'11½", 2' 6"x5' 3½", 2' 6"x5' 7½", 2' 6"x5'11½", 2' 8"x3'11½", 2' 8"x4' 7½", 2' 8"x4'11½"	$1.40
2' 4"x4' 7½", 2' 4"x4'11½", 2' 4"x5' 3½", 2' 4"x5' 7½", 2' 4"x5'11½", 2' 6"x3' 3½", 2' 6"x3'11½", 2' 6"x4' 3½"	$1.30
2' 8"x5' 3½", 2' 8"x5' 7½", 2' 8"x5'11½", 2'10"x4' 7½", 2'10"x4'11½", 2'10"x5' 3½", 2'10"x5' 7½", 3' 0"x4' 7½"	$1.50

Combination Doors

Once Hung Always Hung

DEEP CUT PRICES NOW!

Clear white pine combination door, painted gray, with glazed storm section and galvanized wire screen section. Choice of any size below: 2- 6½ x 6- 7, 2- 8½ x 6- 9, 2- 8½ x 7- 1, 2-10½ x 6- 9, 2-10½ x 6-11, 2-10½ x 7- 1, 3- 0½ x 6- 9, 3- 0½ x 7- 1 — **$5.50**

Clear white pine combination door, with glazed marginal light storm section and galvanized wire screen section. Any size below: 2- 6½ x 6- 9, 2- 8½ x 6- 9, 2- 8½ x 7- 1, 2-10½ x 6- 9, 2-10½ x 6-11, 2-10½ x 7- 1, 3- 0½ x 6- 9, 3- 0½ x 7- 1 — **$6.25**

Porch Sash

Choice of Sizes Below

This Style **$1.85** — This Style **$1.95** — This Style **$2.15**

Most popular style glazed porch sash, with frames of clear white pine. All sizes below grouped for quick clearance at big reduced prices.

1-10 x 4- 0	1-10 x 4- 6	1-10 x 5- 0
2- 0 x 4- 0	2- 0 x 4- 6	2- 0 x 5- 0
2- 2 x 4- 0	2- 2 x 4- 6	2- 2 x 5- 0
2- 4 x 4- 0	2- 4 x 4- 6	2- 4 x 5- 0
2- 6 x 4- 0	2- 6 x 4- 6	2- 6 x 5- 0
2- 8 x 4- 0	2- 8 x 4- 6	2- 8 x 5- 0

Large medicine cabinet with 14 x18-inch plate mirror. **$4.48**

French Doors — Glazed clear fir French doors. Choice of sizes below for quick clearance, per pair. **$9.95** — 4'-0"x6'8", 5'-0"x6'8", 5'-4"x6'8", 4'-0"x7'0", 5'-0"x7'0", 5'-4"x7'0"

Full size "on the wall" ironing board. Special, **$4.95**

Glazed heavy clear fir garage doors. **$4.85** Other styles at low prices!

Well made 3-piece breakfast room nook; table and two benches. Special now, per set **$14.95**

Cabinet units in every conceivable arrangement, with tops, cabinets, cupboards and bases in every combination or size, on sale at lowest prices.

Save Now on All Remodeling and Repairs!

We Scrape and Lay Floors

Now you can save from 25 to 40% on all construction work. We furnish all guaranteed materials, giving you every advantage of today's bed rock prices, and our expert workmen complete every job. All work guaranteed to measure up to highest standards and in keeping with best building practice. With the help of our practical building men, modernizing, remodeling and repair work is finished with big economy, free from extras, risk or loss.

Reroofing Homes

Harris roofing experts equip your building with a new roof—reroof, repair or recoat your old roof. Don't wait for serious leaks. Ask for free samples, free inspection and free estimate today.

We Do All Roofing Work

Enclosed Porches

It's surprising what an enclosed porch will do to increase your comfort and improve the appearance of your home. Let Harris experts show you what a small investment will do.

Enclosed Porches Make Pleasant Sunrooms!

All Construction Work at Lowest Cost

Modernize Interiors, Plumbing Systems, Heating Systems, Oil Burners, Cabinet Work, Attic Rooms, Lay Floors, Hang Rain Pipe, Build Your Home, Build Your Garage, Enclose Porches

Install Tilework, Interior Trim, Hang Screens, Build Basements, Raise Houses, Build Foundations, Lay Cement Work, Stucco Exteriors, Lay Roofing, Build Store Fronts, Paint and Decorate

We Modernize Interiors — *We Install Plumbing* — *We Install Heating*

Pay as Little as $10 DOWN Balance Monthly

See These and Hundreds of Other Big Values

Come to America's largest Building Material Store. See our gigantic stocks of finest Lumber, Millwork, Plumbing, Heating and all materials you will need for building, improving, repairing, remodeling and modernizing.

Widest selections of everything—made right here in our own factories, mills and cabinet shops.

During this great Mid-Summer Sale, we present 20 acres of finest building materials at bedrock prices—lowest in years. Unlimited opportunities to save on every article of building material to complete your property improvements. Buy all materials now and do the work yourself or let our experts do it for you.

(If you want the best in Building Materials, for the least money, go to the Harris Store nearest you!)

Save Now!! Lowest Prices On Record Buy Now!!

~~$151~~ One Car Garages NOW **$129**

~~$210~~ Two Car Garages NOW **$179**

12 Models in Over 50 Sizes at Deep Cut Prices!

Heavy Sills and Plates
Best Long-Life Roofing
Best Quality Hardware
Finest Clear Lumber

Prices have been greatly reduced, but the splendid quality and construction of the world's best garages remains the same. All models will be painted—built complete on your lot, and feature latest improvements and in-built refinements, found only in Harris garages. These stupendous price reductions remove the last obstacle in your path to garage ownership. Enjoy the convenience of your own private garage—right on your premises. Hundreds will buy two car models, using one stall themselves and let the rental on the exfra stall pay for their building. Here's the money saving chance you've hoped and waited for.

Patented 'Roll-Away' Doors
Cellu-Seal Insulator Lining
No-Sag Mill-Made Doors
Full Trussed Roof

Price Includes Our Famous Easy "Roll-Away" Doors!!

Year's Lowest Prices — Let Us Install Your HEATING SYSTEM Now! — Start Paying October 1st

We guarantee complete installation of your Heating System at the year's lowest price.

Your Heating Plant installed complete with only a small cash payment.

Phone Lafayette 1900 for Free Engineering Service.

All work completed without disturbing your present heating equipment.

Finest materials, perfect installation work and highest efficiency guaranteed.

Phone Lafayette 1900 for Free Engineering Service.

Pay for your heating system as you use it! We require only a small cash deposit with your order and arrange payments to start October 1. Under this special buying plan, you can equip your home with a modern, efficient hot water, steam, or warm air heating system, greatly increasing the value of your property—adding to the comfort within your home.

Furnaces and Basements Vacuum Cleaned

A thorough, scientific service, by which our workmen remove all soot in the furnace, smoke pipe and house chimney; dust and dirt in the basement. Basement walls, ceiling, pipes and furnace are spray painted. The cost is small. Phone or mail coupon for complete details.

Round Boilers — For Hot Water Heating Plants

20", 1125 ft	$ 76
22", 1375 ft	90
25", 1675 ft	105
28", 2150 ft	140

Furnaces — Long Life, Extra Heavy Castings with Galvanized Steel Casing

20", 10,000 ft	$ 55
22", 15,000 ft	63
24", 20,000 ft	81
26", 30,000 ft	100

Pipeless Furnaces — A Complete Single Register Warm Air Heating Plant

18", 10,000 ft	$ 58
20", 13,000 ft	68
22", 18,000 ft	81
24", 25,000 ft	95

Square Boilers — With Insulated, Enameled Steel Jackets

17x17", 1,000 ft	$ 86
17x21", 1,250 ft	100
17x25", 1,500 ft	116
17x28", 1,750 ft	130

PLUMBING!

Installed by our licensed plumbers. Mail coupon, or phone Lafayette 1900, for our low prices on complete plumbing installations and fixture replacements.

$30.00 syphon jet closet outfit, with open front seat and low tank, **$18.50**

$39.00 Sinks Now...$28.50 — Finest white porcelain enameled corner sink with two nickel plated indexed china handle faucets. $39 sinks, 48 in. long..$28.50; $45 sinks, 52 in. long..$31.50

$40 white vitreous china lavatory, with integral nozzle, pop-up waste and china handles, now **$25**

Gas water Heater — Gas burning double copper coil water heater, 18 ins. high, 7 inches diameter for 30-gallon range boilers, **$5.45**

Water heater for 40 and 52-gallon range boiler, at **$8.45**

$59 For This Big Capacity Duplex Garbage Burner — Dries wet garbage—then burns it. Sanitary and odorless. Gas-burning type. Costs but a few cents a week to operate. Capacity 3 bushels. Easily installed.

Range Boilers Galvanized — 30-gallon range boiler, **$7.50**. With couplings, tube and stand. Complete, **$9.50**

Peerless galvanized range boiler with quick heating gas burner; 30-gallon capacity **$19**

Laundry Tub — Two-part laundry tub, 48 inches long, complete with swinging mixing faucet. Special at, each **$12.75**

$61.00 Sinks Now...$47.00 — Finest white porcelain enameled double drain board sink with swinging mixing faucet and two enameled legs. $61 sink, 62 in. long, now...... **$47**

Closet Seats — Fit any closet bowl. Oak or mahogany finish. Each .. **$2.25**. White celluloid finished seats, ea. $4.25

Bathroom Outfit — Sale Price **$49**

Bathroom Outfit, including 5-ft. bathtub, with bath cock, waste and overflow. White vitreous china lavatory with indexed faucets and trap. Washdown closet outfit with supply pipe. Mahogany seat and cover. Complete............ **$49**

Bath Tub with fittings ...... **$24** | Wash down closet outfit ..... **$16.50** | Lavatory with faucets, trap.. **$10**

Big Roofing Values!

- $5.50 first quality slate coated twin hex roof shingles in brindle (Autumn tone), per square $3.50
- Best quality diamond edge roll roofing, green, red or blue black, per roll..... $2.55
- First quality slate surfaced roll roofing, in green, red, or blue black, per roll..... $2.05

Wall Material

- Enameled tile board in 5 colors. Sheets 4x4 ft., 4x5 ft., 4x8 ft., per sq. ft..... 30c
- Best plaster board, in sheets from 4x6 to 4x10 ft., per sq. ft........ 4c
- Best quality wall board, in sheets 4x6 ft. to 4x12 ft., per sq. ft........ 3¼c
- Best quality insulating board, ½ inch thick. Sheets 4x4 ft. Per sq. ft........ 3½c

OIL BURNER

Increased production and important improvements enable us to complete installations with all electric cantrols and fuel tank complete.Now **$325**

Fully guaranteed, with capacity sufficient to heat average three-story buildings, installed without disturbing your present heating system. Includes oil burner, 250 gallon fuel tank and all automatic controls. Reduced cash price only **$325**

Larger Tanks at nominal price increase

Delivered, installed complete, and serviced by our experts. Buy now—start paying Oct. 1.

LADDERS!
at Big Savings

Extension Ladders — Made of clear fir, hickory rungs. 38 ft. long, **$12.25**; 30 ft. long, **$8.95**; 28 ft. long, **$8.30**

STEP LADDERS — Clear pine, steel rodded and braced stepladders 6 ft. high **$1.50**; 8 feet high **$2**

Big Savings in Finest Fencing!

Splendid heavy gauge chain link fencing, galvanized before weaving. Hard to climb. Keeps out chickens and small animals; 2-inch mesh. Priced, per lineal foot of fabric:

Height	Gauge Wire	Per Foot	Height	Gauge Wire	Per Foot
4 feet	11	15c	5 feet	9	28c
3 feet	9	18c	6 feet	9	34c
4 feet	9	23c	7 feet	9	38c

Fencing Erection Service — We erect lawn fence or chain link fence in plain fabric or with barbed wire climb-proof top, furnishing all posts, fittings, and our expert erectors complete the job at lowest prices.

Heaviest weight galvanized ornamental lawn fencing, in single or double picket style, with gates to match:

Height, inches	36	42	48
Single picket, ft.	7c	8c	9c
Double picket, ft.	10c	11c	14c

Gates to match, 36, 42 and 48 inches high, 3 feet wide, each, $3.

PAINT!
100% PURE Linseed Oil Paint

- Guaranteed House Paint in 32 colors. Gallon.......... $2.50
- Special 5-gal. Kit of House Paint with high-grade 4-inch paint brush set in rubber. Complete. $13
- Flat Wall Inside Paint. 16 colors. Gallon.......... $2.60
- Guaranteed Garage or Barn Paint, red, yellow, maroon. Gal., $1.80
- Dutch Boy White Lead. per 100 lbs........... $13.75
- Wearing Floor Varnish. Gallon........ $2.50
- Best Outside Spar Varnish. Gallon........ $3.25
- Best Inside Spar Varnish. Gallon........ $3.03
- Strictly Pure Boiled Linseed Oil. Gallon... $1.20
- Pure Turpentine. Gallon........ 95c
- Best Orange Shellac. Gallon........ $2.50
- Best White Shellac. Gallon........ $2.80
- Plastic Roof Cement. 10-lb. can, per lb..... 12c
- Asbestos Liquid Roof Cement. 5-gal. can. Gal., 75c

Garage Door Hardware!

"Easy Lock" Garage Door Set — Sale Price **$4.95**

ROLLING DOOR SET — For garage doors rolling inside around the corner. Includes all track, hangers, hinges, pulls and latches. Complete for 8-foot opening, **$4.95**

SWING DOOR SETS — Include all hinges, latches, head and foot bolts, handles and screws. Set complete... **$2.50**

Newest and best Swinging Garage Door Set. Opens with easy turn of key and locks at top and bottom with a snap. Includes complete easy lock set, consisting of 5-pin tumbler, cylinder, three keys, handles and three pairs of hinges. Set complete **$4.95**

$10 Lawn Mower
Special Now **$7.50**

After one week's trial, in use on your own lawn, if you do not feel that this lawn mower is a greater value than you expected, we'll gladly return your money. Ball-bearing type with four 16 in. blades and large drive wheels.

Steel hose reels, 100 ft capacity. Each ...... **$2.15** | 25 ft. best molded corrugated black rubber hose.. **$1.95**

16 BRANCH STORES

Harris Stores are Conveniently located and easily reached from all parts of Chicago and suburbs. Branch Stores open daily from 8:30 a. m. to 8:30 p. m. Material displays at all stores!

Our Main Plant
1349-1525 West 35th St.
Telephone Lafayette 1900
Salesrooms open daily, including Saturday, 8:30 A. M. to 5:00 P. M. Monday evening until 9:00.

- 7130-36 So. Western Ave. *Phone Grovehill 1600-1601*
- 8845 South Chicago Ave. *Phone Saginaw 6848*
- 1540 Halsted St., Chicago Heights *Phone Chicago Heights 3462*
- 430 Van Buren St., Joliet, Ill. *Phone Joliet 5300*
- 4032-4036 Lawrence Ave. *Phone Kildare 1300*
- 3239 N. Ashland Ave. *Phone Buckingham 8490*
- 3607-3621 W. Grand Ave. *Phone Belmont 3492*
- 105 S. Genesee St., Waukegan, Ill. *Phone Waukegan 6220*
- 7534 N. Clark St., Chicago, Ill. *Evanston Phone, University 8950; Chicago Phone, Briargate 5126*
- Ogden and Clinton Aves., Berwyn, Ill. *Phone Berwyn 2860*
- Madison St. and Lathrop Ave., River Forest, Ill. *Phone Forest 2211*
- 121 S. York St., Elmhurst, Ill. *Phone Elmhurst 244*
- 66 S. Broadway, Aurora, Ill. *Phone Aurora 2-0454*
- Plummer Ave. and Hohman St., Hammond, Ind. *Phone Hammond 2348*
- Broadway at Michigan Central Ry. Depot, Gary, Ind. *Phone Gary 2-6109*

FREE MOTOR TRUCK DELIVERY WITHIN 35 MILES OF OUR PLANT ~ MOST LIBERAL TERMS

HARRIS BROTHERS · COMPANY
Chicago's Leading Building Material Stores

Free Book!

200 pages of Homes, Garages, Summer Cottages, Heating, Plumbing, Millwork, and every needed article for building, improving and repairing.

Mid-Summer Sale Coupon

Harris Brothers Co., 1349-1525 W. 35th St., Chicago
Telephone Lafayette 1900 for Free Service

☐ Check this square if you want one of our bonded representatives to call at your home with full information. No cost or obligation for this service within 35 miles of our plant.

Please check square below to show what you are interested in and our Free Catalog will be sent to you at once. Tribune, August 3, 1930.

☐ Garages ☐ Heating ☐ Homes and Cottages
☐ Porch Enclosures ☐ Screens ☐ Home Remodeling
☐ Plumbing ☐ Oil Burners ☐ Furnace Cleaning
☐ Mill and Cabinet Work ☐ Roofing Material and Labor
☐ Store Fronts ☐ Fencing ☐ Electric Refrigerators

NAME ....
STREET ....
TOWN ....
TELEPHONE ....

8 PAGES OF COMICS

Chicago Sunday Tribune.

THE WORLD'S GREATEST NEWSPAPER

AUGUST 3, 1930

8 PAGES OF COMICS

Harold Teen
I'M KISSIN' TH' PILLA EARLY POP - GOT A HEAVY GAME OF GOLF ON TH' MORROW WITH MY WOMAN AT SHORT HILLS!
ILL BE SEEIN' YA, KID - LET ME KNOW HOW MANY HOLES Y' DUG AND HOW MANY SNAKES YOU KILLED!
HOLE IN-ONE SUNDAE
SUGAR BOWL
BE-A MAN GEDUNK
TH' BIG DAY DAWNS BRIGHT AND CHEERY - AND I FEEL LIKE A MILLION BUCKS!
ASSEMBLY ROOM
EVERY GOLFER FROM HOBOKEN TO WALLA WALLA, WEARS KNICKERS - I'M GONNA BE DIFFERENT AND SPORT WHITE DUCKS LIKE TH' PRINCE OF WALES!
IS Y'SISTER READY YET, TUFFY?
NAW! I NEVAH SEE A BOZO LIKE YAH - HOW DO YOU EXPECT HER TO BE READY NOW - WHY, SHE'S ONLY BEEN DRESSING FOR TWO HOURS!
I SUPPOSE YOU THINK I'M AWFUL, SHEIKIE - BUT, I'M NEARLY FRANTIC TRYING TO DECIDE WHAT TO WEAR - I HAVE ON MY OLD OUTFIT! I'LL TRY ON MY NEW ONE - THEN YOU CAN HELP ME DECIDE!
HEH! HEH! I'LL WHISTLE TH' PATTER TO TH' "WAITING SONG" FROM "LOVE'S YOUNG DREAM"!
IDIOT! IN A COUPLA YEARS YOU'LL BE PARKED AROUND A LOT OF PARLORS Y'SELF!
WELL! BIG BOY! HOW NOW?
HEY! HEY! THAT IS SOMEP'N - A BEANER - I WOULDN'T LET Y'CHANGE THAT OUTFIT IF YOU WANTED TO!
EEK! HAROLD! LOOK! SHE'S GOT AN OUTFIT ON - JUST LIKE MINE - I-I-I WON'T PLAY!
HUH? WHO? WHEN? WHERE?
IF WE WAIT, SHE'LL BE WAY OUT ON TH' COURSE!
I'M NOT IN A MOOD TO PLAY NOW - I KNOW A DANDY PLACE TO PICK WILD FLOWERS!
HELP! A SNAKE!
FORE
HEH! HEH! WELL, KID! HOW MANY SNAKES DID YOU KILL?
ONE! AND DON'T LET ME HEAR ANOTHER PEEP OUTA YOU!!
Obey that primitive impulse - GEDUNK!
Reg. U.S. Pat. Off., Copyright 1930 by The Chicago Tribune
CARL ED

MOON MULLINS
MAYBE IT AIN'T A BURGLAR, UNCLE WILLIE. IT MIGHT BE ME BRUDDER MOON COMIN' HOME.
WELL, IN EITHER CASE, KAYO, I AIN'T GONNA TAKE ANY CHANCES.
YOU SAY YOU'VE GOT NEW NEIGHBORS NEXT DOOR, MISS SCHMALTZ?
YES-I JUST PHONED THEM AND A VOICE ANSWERED "HELLO." WHEN I SAID "THIS IS MISS SCHMALTZ" THEY HUNG UP. THERE IS SOMETHING MYSTERIOUS ABOUT THAT
AW, FER-TH' LOVA MIKE, EMMY! YOU'RE LIKE MOST SHARP NOSED WIMMIN, FULLER OF CURIOSITY THAN A HOUND IS FLEAS.
WELL, I AIN'T THE ONLY ONE. LOOK! THERE'S SOMEBODY PEEKING OUT THEIR WINDOW
CAN YOU BEAT THAT? AND JUST AS I RUBBERED AROUND SOMEBODY SWITCHED OUT THE LIGHTS MAYBE I'D BETTER LOOK INTO THIS.
BAM! BAM! BAM!
IT'S THAT BANJOEYED BOOB FROM NEXT DOOR, BREWSTER.
SHHH-SET STILL, SWEET. LET'S SEE WHAT HIS GAME IS-
SOMEBODY'S MOVIN' ABOUT IN THERE AND I HEARD WHISPERING, UNCLE WILLIE. I'M PRETTY SURE McFUNNY AND HIS WIFE HAS WENT OUT TO THE MOVIES.
IT SOUNDS LIKE PROWLERS TO ME, MOONSHINE. YOU GO AROUND TO THE REAR AND I WILL KEEP AN EYE ON THE FRONT DOOR.
PSST! HE'S COMING BACK, BREWSTER. AND HE'S BRINGING SOME TOUGH LOOKING OLD REPROBATE WITH A CLUB IN HIS HAND. OH, I WISH COUSIN ADOLPH WAS HERE—
I'LL RUN OVER AND GET COUSIN ADOLPH HONEY. HE CAN HANDLE THOSE BABIES.
OH! OH!
?
HALT!
NICE WORK, WINNIE!
OH HELLO, McFUNNY-SAY THERE'S SOMEBODY IN YOUR HOUSE. WELL, I'LL BE JIGGERED! WHAT'S UNCLE WILLIE DOIN' ON THE LAWN?
IS THIS YOUR UNCLE? WELL, WELL, WELL GIVE ME A HAND WITH HIM, WILL YOU?
NOW PUT YOUR HANDS UNDER HIS ARMS, MULLINS-THAT'S IT, WELL UNDER HIS ARMS.
LIKE THIS?
YES, THAT'S FINE.
HAHAHA! WELL, MAYBE I GOT A SHARP NOSE WHICH DENOTES CURIOSITY, BUT NEVER IN MY BORN DAYS DID I EVER HAVE ENOUGH CURIOSITY TO GET IT KNOCKED FLAT LIKE THAT BUTTON OF YOURS- HAHAHA
OH BOY!
OH WILL YOU DRY UP?
Willard
Reg. U. S. Pat. Off.; Copyright, 1930, by The Chicago Tribune.

Reg. U. S. Pat. Off., Copyright, 1930, by The Chicago Tribune

OUCH
SMITTY.
LISSEN, I TOLE YOU TO STAY HOME DIDNT I !! SCATTER
SAY, YOU GOTTA LOT OF NERVE!
WELL, GET OUT OF THERE, YOU'VE BEEN IN LONG ENOUGH!

GIDDAP!! COME ON THERE- SHAKE A FIN!!
WINNIE WINKLE
the Breadwinner.
MR. AND MRS. DE RITZY ARE COMING FOR A SAIL WITH US DOWN TO SWELLDOM BEACH, FAWTHAW, SO PLEASE PUT ON SOME DECENT CLOTHES!!
FINE! I'LL PUT ON MY CAPTAIN'S UNIFORM!!
MR. AN' MRS. DE RITZY, HUH?? WELL, I GUESS OL' COMMODORE RIP WINKLE AIN'T GONNA BE SO HARD TO LOOK AT EITHER!!
WHAT A CHARMING LITTLE HOUSE-BOAT, SO UNPRETENTIOUS AND ALL, EH, WHAT??
MY DEAH, I DO HOPE WE SHALL REACH SWELLDOM BEACH IN TIME FOR 5 O'CLOCK TEA WITH THE VANDERGOLDS?!!
I'M SURE WE'LL MAKE IT IN AMPLE TIME, MRS. DE RITZY! WON'T YOU PLEASE COME ON BOARD?
I RAWTHER THINK I PREFER TO SIT OUT HERE ON THE OPEN FOREDECK!
THANKS AWFULLY, MISS WINKLE! PLEASE DON'T BOTHER TOO MUCH ABOUT US, MY DEAH!
DO HAVE A SEAT!
SHE'S A MIGHTY LIKELY CRAFT, FOLKS, AN' SHE'S CHUCK FULL O' SCUPPERS AN' BULKHEADS AN' THINGS, SO SHE'S PRETTY SEAWORTHY!
HOW PERFECTLY LOVELY AND PEACEFUL, ISN'T IT, RONALD??
YES, MY DEAH, AND ISN'T THAT THE EEL DE FRAWNCE? THE CASHLEIGH'S ARE ABOARD HER YOU KNOW!
WON'T YOU HAVE A COLD DRINK?
WHY HAS THE BOAT STOPPED, MY DEAH? I SHOULDN'T WANT TO BE LATE FOR MRS. VANDERGOLD'S TEA—
YES, SHE'S SO BEASTLY PARTICULAH ABOUT BEING LATE, ISN'T SHE, MY DEAH?
—ER—WE'LL BE GOING AGAIN IN A MOMENT, I'M SURE!
HEAVENS, WE'VE BEEN HERE ALMOST AN HOUR NOW!! HOW IRRITATING!
REALLY, MY DEAH CHAP, WE MUST BE GETTING ON, YOU KNOW!
FAWTHAW, THIS IS AWFUL!
DON'T GET EXCITED FOLKS, I'M WORKIN' ON TH' ENGINE AN' I'LL HAVE HER GOIN' SOON!
MERCY ME! WHY DID WE EVER ACCEPT AN INVITATION TO COME FOR THIS SAIL?? WE'LL BE HOURS LATE NOW!
WE'RE MAROONED AT SEA ON THIS SILLY HOUSEBOAT!! HOW PERFECTLY TERRIBLE!!
GOSH, I'LL HAVE TO GET FAWTHAW TO DO SOMETHING!
ALL RIGHT, FOLKS! I GOT GOOD NEWS!! WE'RE GONNA GET TOWED TO SWELLDOM BEACH!!
GOOD HEAVENS! WE'RE BEING TOWED BY BARGES!
YES AND SMELLY REFUSE BARGES, TOO!!
BUT FAWTHAW—
LISTEN—YOU'RE GETTIN' TOWED AIN'T YA? QUIT YER KICKIN'!
D.S.C. NO. 16
—ER—UH—WOULDN'T YOU RATHER SIT ON THE —ER—BACK DECK???
H'MPH!
H'MPH!
BRANNER

GIDDAP!! COME ON THERE - SHAKE A FIN!!
WINNIE WINKLE
the Breadwinner
MR. AND MRS. DE RITZY ARE COMING FOR A SAIL WITH US DOWN TO SWELLDOM BEACH, FAWTHAW, SO PLEASE PUT ON SOME DECENT CLOTHES!!
FINE! I'LL PUT ON MY CAPTAIN'S UNIFORM!!
MR. AN' MRS. DE RITZY, HUH?? WELL, I GUESS OL' COMMODORE RIP WINKLE AIN'T GONNA BE SO HARD TO LOOK AT EITHER!!
WHAT A CHARMING LITTLE HOUSE-BOAT, SO UNPRETENTIOUS AND ALL, EH, WHAT??
MY DEAH, I DO HOPE WE SHALL REACH SWELLDOM BEACH IN TIME FOR 5 O'CLOCK TEA WITH THE VANDERGOLDS?!!
I'M SURE WE'LL MAKE IT IN AMPLE TIME, MRS. DE RITZY! WON'T YOU PLEASE COME ON BOARD?
I RAWTHER THINK I PREFER TO SIT OUT HERE ON THE OPEN FOREDECK!
THANKS AWFULLY, MISS WINKLE! PLEASE DON'T BOTHER TOO MUCH ABOUT US, MY DEAH!
DO HAVE A SEAT!
SHE'S A MIGHTY LIKELY CRAFT, FOLKS, AN' SHE'S CHUCK FULL O' SCUPPERS AN' BULKHEADS AN' THINGS, SO SHE'S PRETTY SEAWORTHY!
HOW PERFECTLY LOVELY AND PEACEFUL, ISN'T IT, RONALD??
YES, MY DEAH, AND ISN'T THAT THE EEL DE FRAWNCE? THE CASHLEIGH'S ARE ABOARD HER YOU KNOW!
WON'T YOU HAVE A COLD DRINK?
WHY HAS THE BOAT STOPPED, MY DEAH? I SHOULDN'T WANT TO BE LATE FOR MRS. VANDERGOLD'S TEA -
YES, SHE'S SO BEASTLY PARTICULAH ABOUT BEING LATE, ISN'T SHE, MY DEAH?
-ER- WE'LL BE GOING AGAIN IN A MOMENT, I'M SURE!
HEAVENS, WE'VE BEEN HERE ALMOST AN HOUR NOW!! HOW IRRITATING!
REALLY, MY DEAH CHAP, WE MUST BE GETTING ON, YOU KNOW!
FAWTHAW, THIS IS AWFUL!
DON'T GET EXCITED FOLKS, I'M WORKIN' ON TH' ENGINE AN' I'LL HAVE HER GOIN' SOON!
MERCY ME! WHY DID WE EVER ACCEPT AN INVITATION TO COME FOR THIS SAIL?? WE'LL BE HOURS LATE NOW!
WE'RE MAROONED AT SEA ON THIS SILLY HOUSEBOAT!! HOW PERFECTLY TERRIBLE!!
GOSH, I'LL HAVE TO GET FAWTHAW TO DO SOMETHING!
ALL RIGHT, FOLKS! I GOT GOOD NEWS!! WE'RE GONNA GET TOWED TO SWELLDOM BEACH!!
GOOD HEAVENS! WE'RE BEING TOWED BY BARGES!
YES AND SMELLY REFUSE BARGES, TOO!!
BUT FAWTHAW -
LISTEN - YOU'RE GETTIN' TOWED AIN'T YA? QUIT YER KICKIN'!
-ER- UH - WOULDN'T YOU RATHER SIT ON THE - ER - BACK DECK???
H'MPH!
H'MPH!
BRANNER

LITTLE FOLKS

BY "TACK" KNIGHT

VOTE FOR YOUR FAVORITE

All children under 15 years of age who follow the doings of the various characters in the Comic Section are invited to cast a ballot either for "Teddy, Jack & Mary" or "Little Folks." Which group do you like better? You do not need to vote until you look both over very carefully. "Teddy, Jack & Mary" will appear one week and "Little Folks" the next, and they will alternate until the voting is completed. Mark an X in the square opposite the one you prefer and mail it to the Editor, Comic Section, care of this paper. Here is the ballot:

Teddy, Jack & Mary	
Little Folks	

Reg. U. S. Pat. Off.; Copyright, 1930, by The Chicago Tribune.

8 PAGES OF COMICS

Chicago Sunday Tribune.

8 PAGES OF COMICS

THE WORLD'S GREATEST NEWSPAPER
AUGUST 3, 1930

Picture Section

Chicago Sunday Tribune.
THE WORLD'S GREATEST NEWSPAPER

August 3, 1930

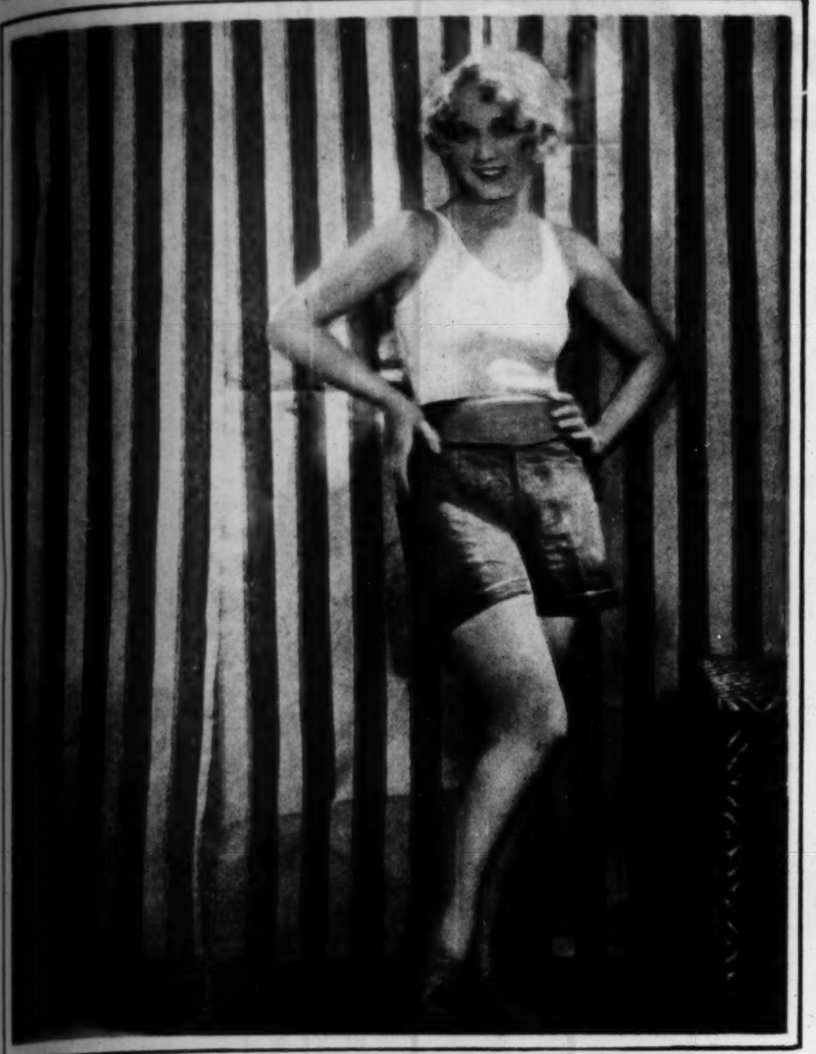
LEILA HYAMS

LORETTA YOUNG

DOROTHY MACKAILL

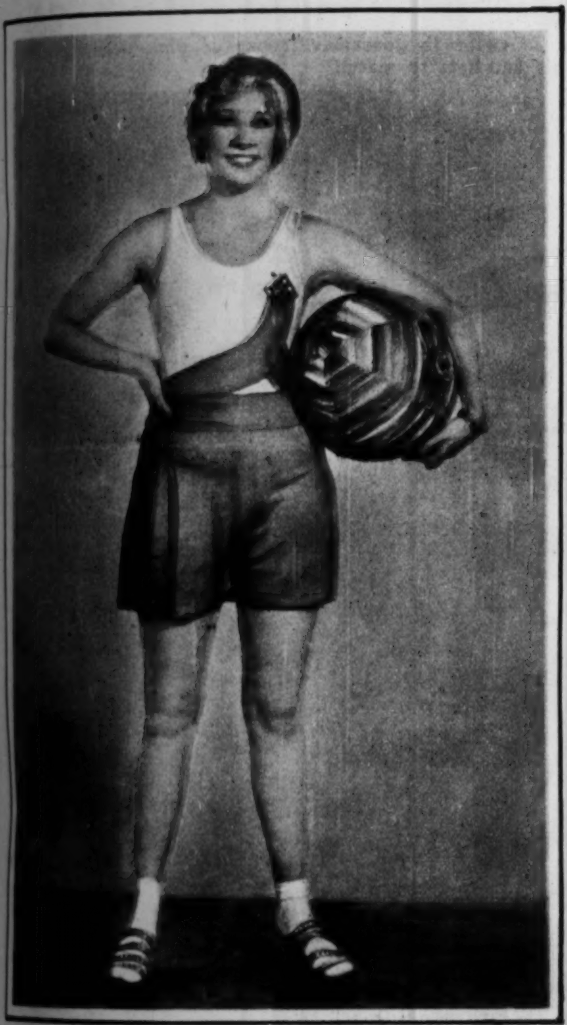
GWEN LEE

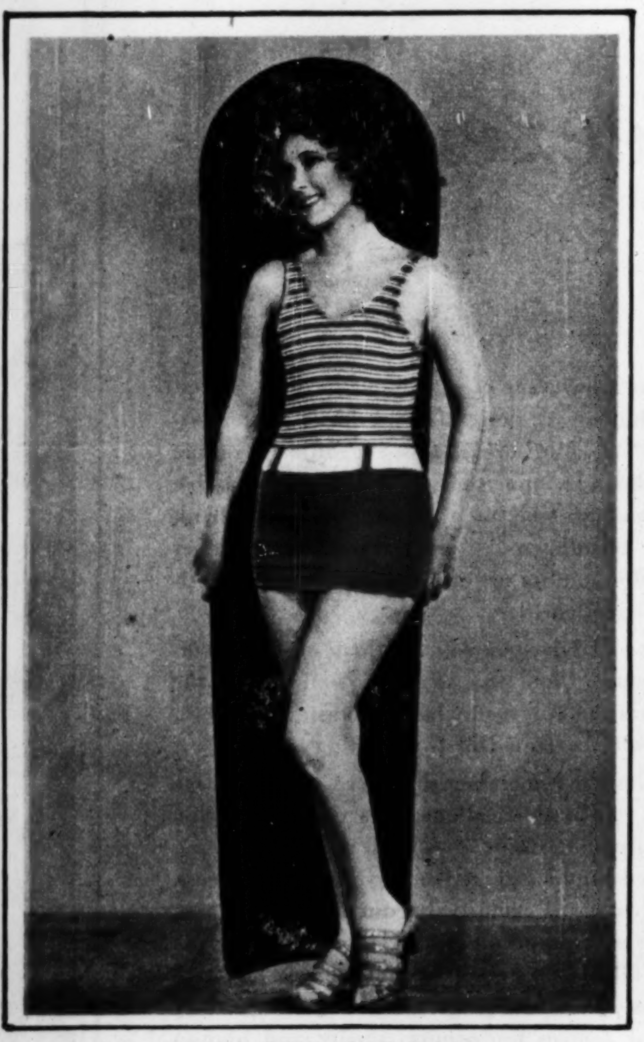
DOROTHY JORDAN

ANITA PAGE

RAQUEL TORRES

DOROTHY SEBASTIAN

CORINNE GRIFFITH

HOLLYWOOD FLUTTERS DOWN TO THE SEA—A chapter for the movie album with Venus as the theme. Mindful of conventions undreamed of by the mythological age, however, our cinemaland daughters of the deep are modestly arrayed in beach wear prescribed by fashion's newest decrees instead of spray.

BERNICE CLAIRE

tired of mediocrity?

Hair Cuts Marcels Facials
Scalp Treatments Hair Dyeing
Finger Waving Permanents

Our prices are surprisingly moderate . . . the quality of our work leads Chicago . . . always.

"Privacy that Pleases"

"YOUR HAIRDRESSER"
Henry's Studio
SUITE 431 | PITTSFIELD BUILDING
FRANKLIN 9801
55 E. WASHINGTON

For the Bridge Party

Mrs. Snyder's
FROSTED FRUIT STICKS

LEMON, Lime, Orange and Strawberry—Summer's most cooling and satisfying flavors have been captured in these luscious fruit sticks. They're just the thing for bridge parties in their novelty and tantalizing originality. You're certain to like them!

Mrs. Ora Snyder

They're priced very low at only 70c the pound.

119 N. Wabash Av. | *406 S. Michigan Av.
*61 W. Jackson Blvd. | *218 S. Michigan Av.
20 S. Dearborn St. | *65 W. Randolph St.
331 S. La Salle St. | *130 S. Wabash Av.
79 W. Washington St. | 8 S. La Salle St.

**Open Evenings, Sundays and Holidays*

VISUALIZING INTERESTING LETTERS—These camel drawn water wagons are a common sight in Briska, Algeria, from where today's interesting letter was mailed. Briska, in the heart of the desert, is rapidly becoming popular as a winter resort, but in the summer the heat is very intense, often rising to 120 degrees in the shade. (Associated Press photo.)

PARIS FASHIONS THROUGH THE TRIBUNE STYLE CAMERA—Visiting a polo match to see what attendant Parisiennes were wearing, the photographer found a pair of twins in gossamer frocks of pink organdy with parasols and hats to match.

A CYNOSURE at the Paris races one day was this ensemble of white Swiss embroidery edged with point d'esprit. Shoes, gloves, and bag are of black suede, and the hat is of black straw trimmed with white.
(Chicago Tribune Press Service photos.)

As Brisk and Refreshing as a Mid-ocean Breeze

HERE is a beverage of marvelous flavor . . . keen refreshment . . . delightful subtlety . . . wonderful aroma. But here, too, is a vigorous beverage . . . a drink for sportsmen . . . for the lithe, active men and women of this country . . . a drink which stimulates . . . exhilarating in its effect . . . and in quality matching the sportsman's heritage—excellence!

Taste it! Give yourself the thrill of its wonderful flavor. Note the sense of well being, the exhilaration you feel, when you taste its refreshing coolness. How thirst-quenching it is!

And then remember that here is a beverage which has basic excellence. Its very foundation is "Liquid Ginger"—which we make from selected Jamaica ginger root by a special process. This process is exclusively controlled by us and, unlike any other method, retains for "Canada Dry" all of the original aroma, flavor and natural essence of the ginger root. Rigid laboratory control assures uniformity, purity and highest quality. Here is a wonderful beverage!

The prestige, the distinction, which has come to "Canada Dry" is no accident. It is the result of careful methods. Its popularity proves how well it gives pleasure and refreshment in millions of homes in this country and Canada. The Hostess Package of 12 bottles is suggested as a convenient way for you always to have it on hand in your home.

HAVE YOU TRIED—?

Canada Dry's new Golden Ginger Ale. Never before have you tasted a golden ginger ale with such marvelous flavor. The secret of its delight comes from a secret and exclusive process of beverage making.

Canada Dry's new Sparkling Lime. This wonderfully refreshing beverage brings you the lure and romance of the tropics. Let it win you with its keen, cooling lime taste as it is winning countless others daily.

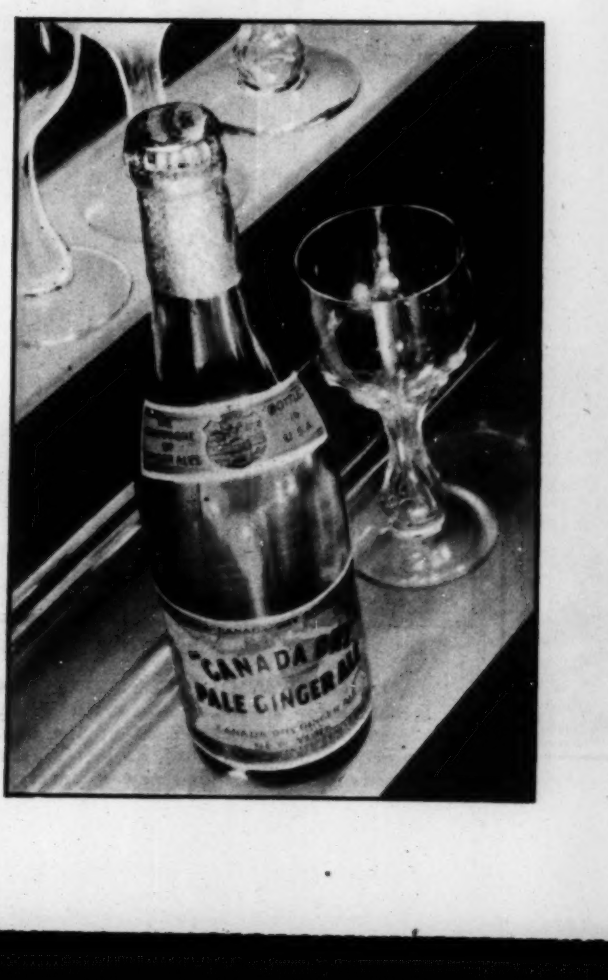

"CANADA DRY"
Reg. U. S. Pat. Off.
The Champagne of Ginger Ales

© 1930

RELIEVE SWELLING AND VARICOSE VEINS
And Reduce Your Limbs with DR. WALTER'S (flesh colored) Gum Rubber Hose

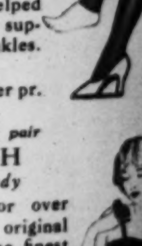

WORN next to the skin they fit like a glove, and a great improvement can be seen at once. I have helped thousands of people to shape and support the limbs and beautify the ankles. Send ankle and calf measure.

9 inch $5.00 per pr. 14 inch $6.75 per pr.
11 inch $3.75 per pr.

Made to measure up to $12.00 per pair

REDUCE YOUR FLESH
Arms, Legs, Bust or Entire Body

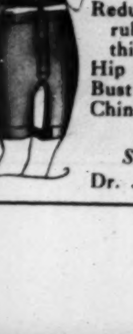

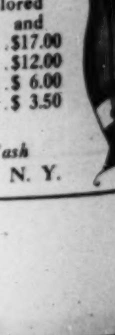

MY garments have been worn for over twenty-five years. They are the original rubber reducing garments—made of the finest flesh colored Para Rubber, helping to remove superfluous flesh from any part of the body.

Reducing Corsage—heavy weight flesh colored rubber for reducing bust, waist, hips and thighs. Made to measure $17.00
Hip and Thigh Reducer (flesh colored) $12.00
Bust Reducing Bandeau (flesh colored) . . . . $ 6.00
Chin Reducer . . $2.50 Neck and Chin . . $ 3.50

Write for booklet

Send Check or Money Order—No Cash

Dr. Jeanne C. T. Walter, 389 Fifth Ave., N. Y.

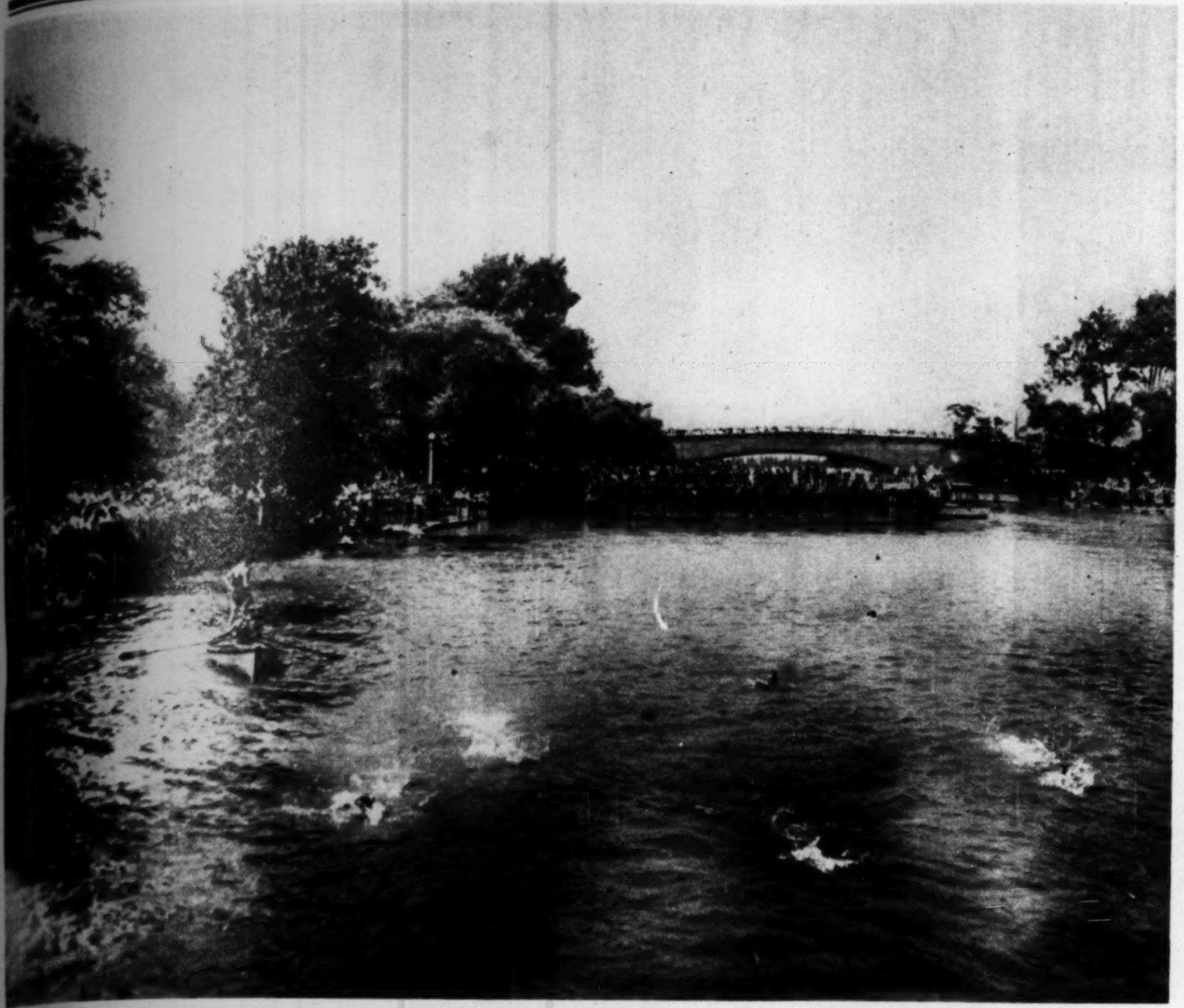

AS NINE HUNDRED RACED IN THE TRIBUNE'S WATER CARNIVAL—A glimpse of young Chicago in action in the swimming races in Lincoln park lagoon last Sunday, and of the thousands of spectators who looked on.
(Tribune photo.)

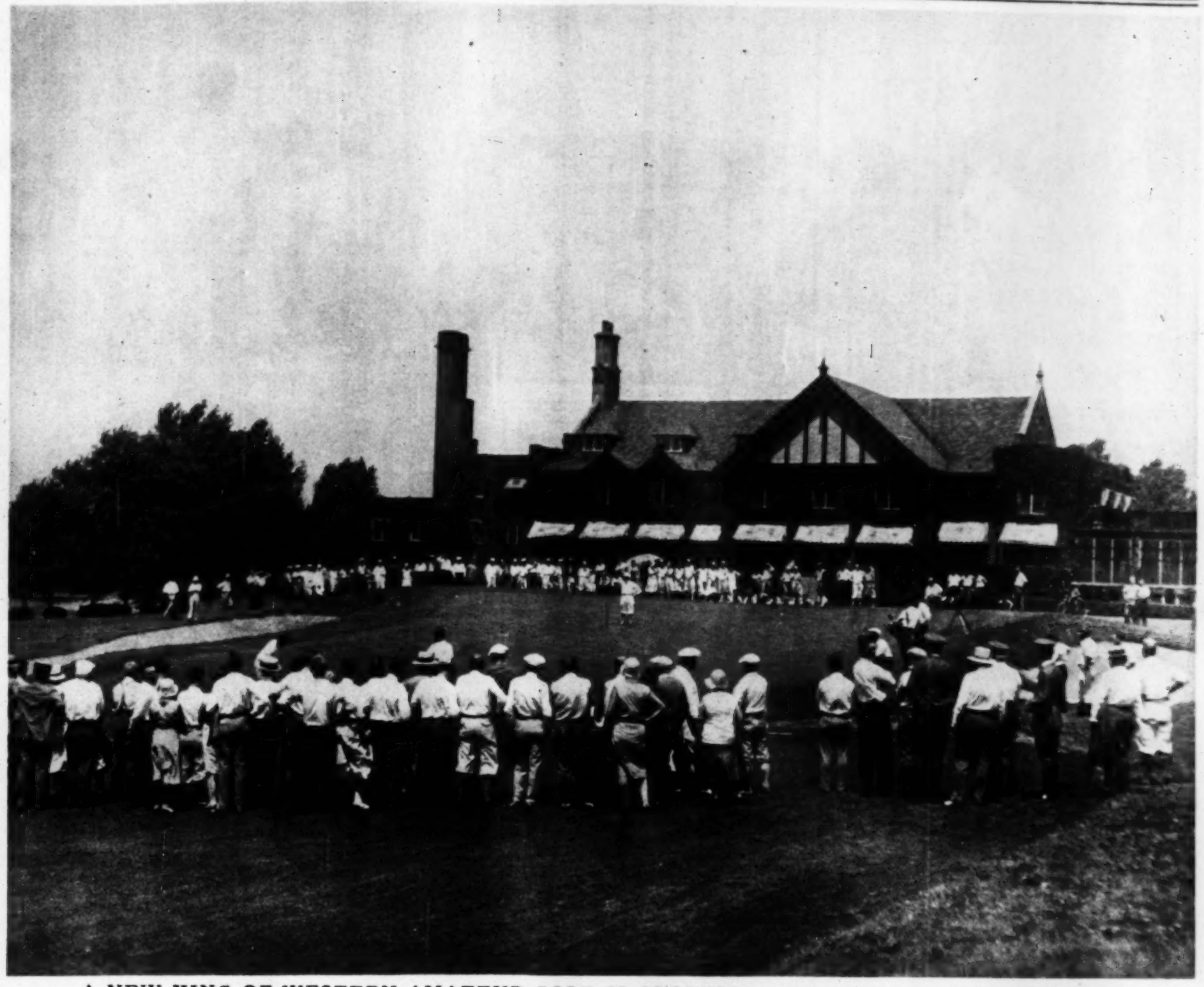

A NEW KING OF WESTERN AMATEUR GOLF IS CROWNED—Johnny Lehman of Olympia Fields, new champion, and his defeated antagonist in the finals, Ira Couch, holing out on the picturesque eighteenth at Beverly.
(Photo by Robert Palmer of The Tribune staff.)

A CHICAGO PRINCESS AT THE SHORE—The camera interviews Princess Lobkowicz, formerly Anita Lihme, at Southampton, L. I.
(Underwood & Underwood photo.)

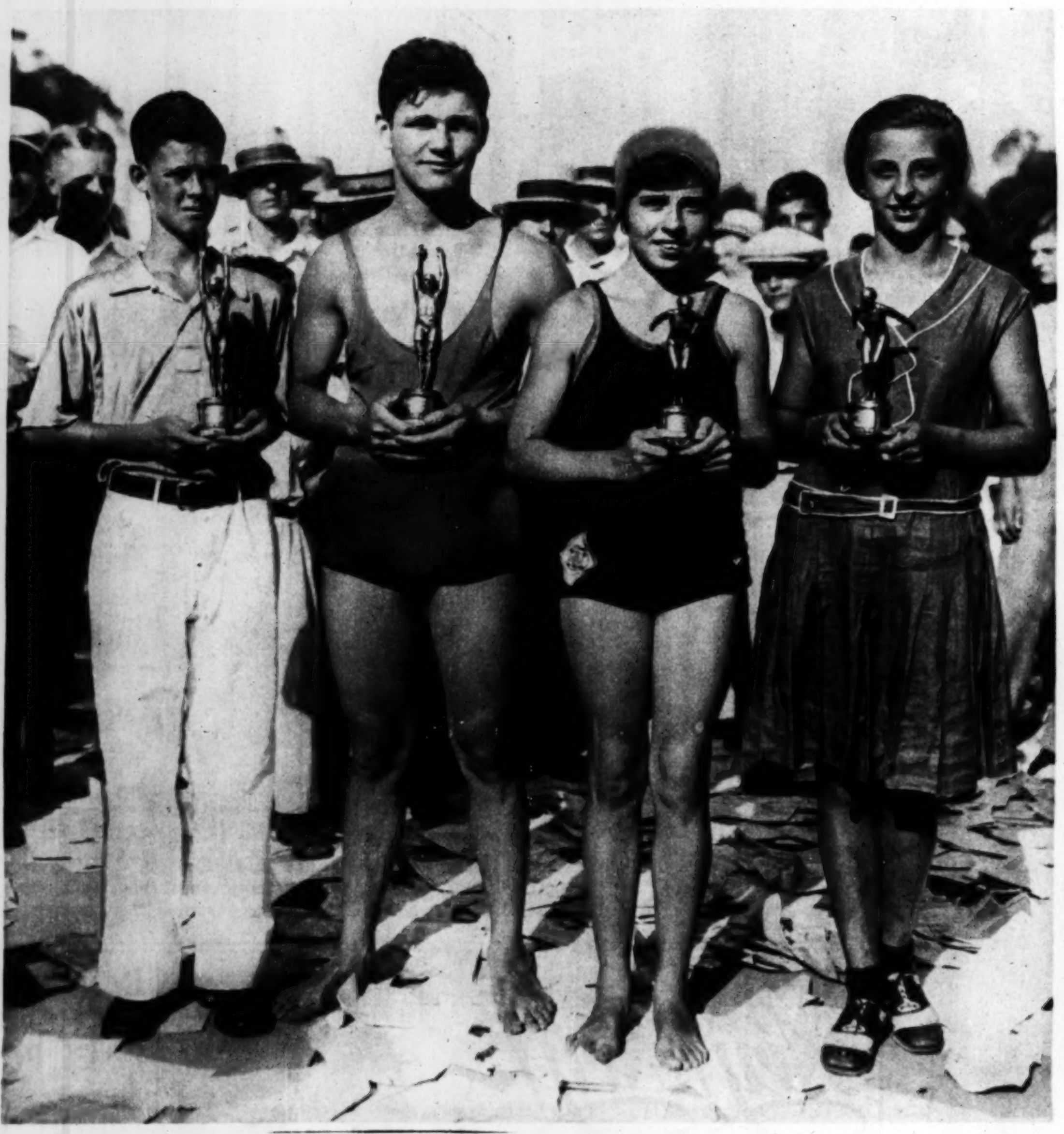

THE CHAMPIONS—Winners in The Tribune swimming races with their trophies of victory. Left to right, Robert Marriott, boys' junior champion; Mike Howlett, boys' senior champion; Bernadette Connelly, girls' junior champion, and Claudia Eckert, girls' senior champion.
(Tribune photo.)

JUST BEFORE A SKY WRECK—A moment after this formation was snapped above Mather field, Cal., planes Nos. 22 and 23 crashed to destruction. Parachutes, however, saved the four men of the crews.
(Pacific and Atlantic photo.)

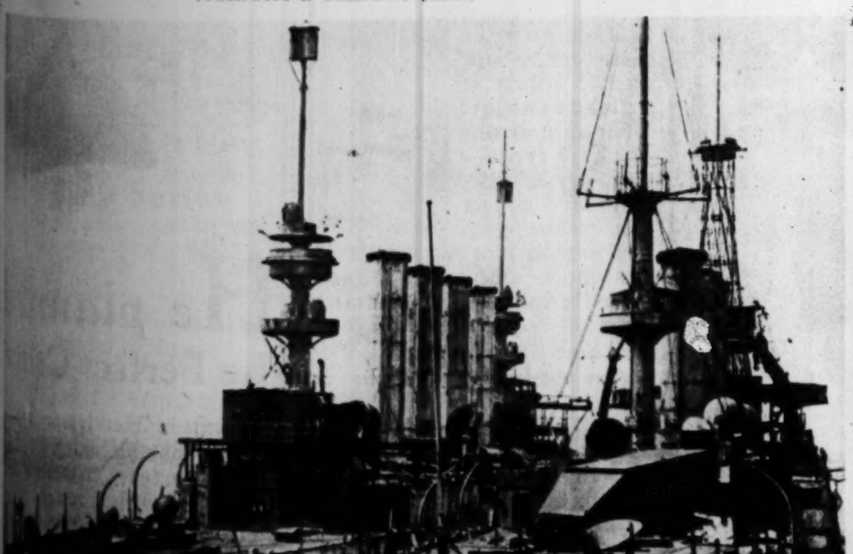

WANT TO BUY A CRUISER? The historic St. Louis and Huntington, rusting away in Philadelphia Navy yard, are to be sold at auction this week. Both saw active service during the world war as convoys of troopships.
(Pacific and Atlantic photo.)

PILGRIMAGE—Members of the American Steuben society, including Chicagoans, unite in celebration at the Steuben monument at Potsdam, Germany.
(© Pacific and Atlantic photo.)

AS CATASTROPHE ROCKED ITALY—Eruption of Vesuvius struck the prelude to the earthquakes which took a ghastly toll of life and caused colossal property damage in the ankle of the peninsular "boot."
(Pacific and Atlantic photo.)

A MIDSUMMER DAY AT EXMOOR COUNTRY CLUB—A foursome at the thirteenth tee on the north shore course, near Highland Park, one of the Chicago institutions that make golf a pleasant adventure. It is Frank Bamford putting his driving trust in an iron.

ROUGH STUFF—Near the seventeenth hole R. A. Bard finds himself beneath the psychological hazard of a tree, in one of those places the mower skimps.

BUSINESS OF FOLLOWING THROUGH—Franklin E. Vaughn takes a whole-hearted swing at the ball at the third tee.

CHANCE FOR ART—Donald Mercer, Exmoor champion last year, chips from a sand trap between water and the third green.

PLAIN AND FANCY WEATHER TALK engages E. L. Easton, C. B. Willard, A. W. Jerrems, and F. G. Gardner. It was one of those days that fry men's soles; but apparently it didn't sour the good humor of this foursome, at that.

BUSINESS IS GOOD—From the water hazard on the third the lake boy, important functionary, dredges evidences of trouble.

(Photos by Edward McGill of The Tribune staff.)

COME OVER... The WAVES Are Fine—

Now is the time for Summer Waves . . . Lake Michigan's waves and *Dorsett's Permanent waves.*

DORSETT PERMANENTS

beyond comparison!

Haircut and Hairdress included $4

Dorsetts

Phone Central 7126

907 Chicago Building — 7 W. Madison

Corner State and Madison Sts.

The joys of BEER

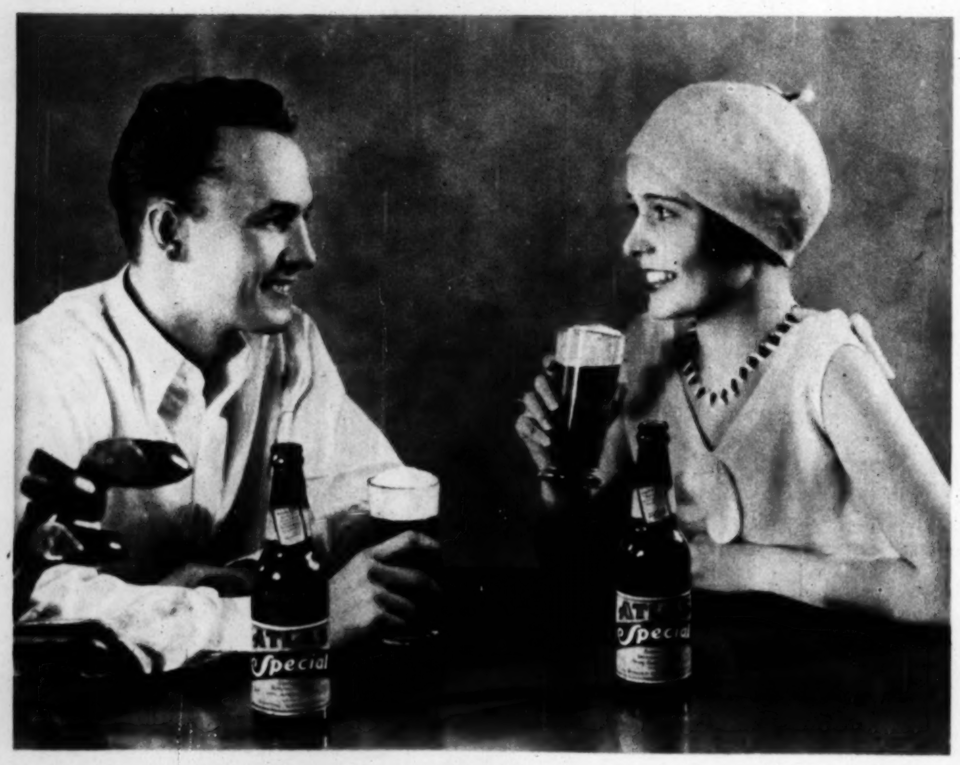

are not forbidden

There is today a malt-and-hop brew even better than the best of old. Not a "near-beer," not a makeshift. It has all the best qualities of the old brews, all the purity, all the age. All the flavor and aroma, all the sparkle and the foam. It has all the delights, all the soothing qualities, all the digestive helps. It has the esters and the aldehydes—the chief invigorating factors.

Most of the alcohol is evaporated after brewing, but you miss that only in imagination. We were you told that this was a pre-war brew, you could not discover the difference.

The tonic factors, the digestive factors, soothing, sleep-producing factors are still there. Atlas Special Brew has more delights than old brews. You will enjoy it more when you know it, and those joys will never be forbidden.

Don't deny yourself a malt-and-hop brew, just because one factor is decreased. Don't turn to substitutes, wretched and impure, just for that small percentage.

This is a Master Brew

Atlas Special Brew is a superlative creation. We use the finest barley malt, the best Bohemian hops. We treat the water that we use to match the finest European brews.

Drink it if you miss the old delights, the old aids to sleep and digestion. All those factors are at their best in Atlas Special Brew.

The quality and purity are certified on every bottle by a famous independent laboratory.

Let us prove these facts to you. It costs only 15c a bottle, much less by the case of 24 bottles, delivered to your door. Just ask your dealer or phone us. Over 15,000 grocers, delicatessen stores and drug stores in Chicago and surrounding states supply it. Look for the green Atlas Special label on each bottle. Atlas Brewing Company, 2107 Blue Island Avenue, Chicago, Ill. Twenty phones: Call Canal 6200 or Roosevelt 4500.

ATLAS *Special Brew*

© A. B. Co.—1930

EVERY BOTTLE CERTIFIED

Néy! Néy!

NICE girls have no aura!

AURA is a social blight that completely destroys all daintiness and charm. Even worse, it brands the offender as careless or slovenly, though she may *not* be at all. In fact, aura, or body odor, is *natural* to many men and women. And—more's the pity—some women haven't learned that NÉY, the new EVANS liquid deodorant, banishes every trace of aura SAFELY.

NÉY is instant-drying, antiseptic. It cannot harm the tenderest skin or the most delicate fabric. Yet it provides *complete* protection.

When you try NÉY, you will also want to try EVANS Depilatory (Cream or Powder.) You'll find them together at your own drug store. NÉY, 50c. Depilatory Cream, 60c and $1.00; Powder, 75c.

GEORGE B. EVANS LABORATORIES
Philadelphia

Néy AN Evans PRODUCT

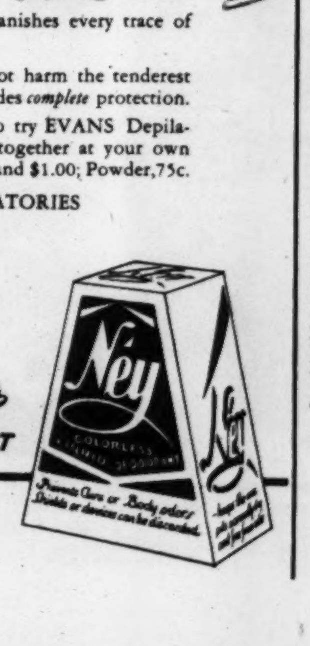

DON'T BE CARELESS IN CHOOSING YOUR FACE POWDER . . . .

Complexion Charm Demands That It's Texture and Tint Blends With Your Own Skin

Beauty experts agree that the improper selection of face powder causes many women to appear at a disadvantage. Your skin is one of three types—oily, dry or normal—and to get best results with face powder it is necessary that you choose one which blends perfectly in texture and tint with the requirements of your own skin.

One of these 3 Face Powders has been made just for you

Plough's Three Face Powders have been especially created for the three types of skin....one for you! If your skin is oily, choose Plough's "Incense of Flowers" Face Powder, heavy texture in the oval box 75c; for dry skin, Plough's "Favorite Bouquet," light texture in the square box 30c; for normal skin, Plough's "Exquisite" medium texture in the round box 50c. Plough's Three Face Powders (each obtainable in five modern tints, White, Flesh, Pink, Brunette, Sun-Tan) are sensibly priced at all drug stores.

Plough's 3 FACE POWDERS

CREATED BY PLOUGH

NEW YORK MEMPHIS SAN FRANCISCO

He planned the Perfect Crime

Clement Henderson was sure that he had planned the perfect crime. He was smarter than those others who always overlooked some trifling detail. His crime would be different. Read

STAIN!

One of the most thrilling mystery stories you could imagine. It's by Alex Barber, and it's in the woman's section of today's Chicago Tribune.

Special for this week only

AT OUR FACTORY and Loop Salesroom

$25 Value $17.50

Hundreds of Pullman Sleepers, English Coaches, Combinations and Strollers in this sale!

Regular Value
$18.00 . . . Now $12.75
$40.00 . . . Now $27.50
$55.00 . . . Now $39.75

$35 Value $24.75

We Repair and Refinish
PHONE CANAL 6080
for Free Estimate

$17.75
All Colors

EXTRA SPECIAL!
Full size Kroll Kribs
30 x 54 inches
in ivory and green
$20 Value $12.75
Others, $9.75 to $45.00

Baby Bath and Dressing Table $7.50
$12.75 Value

In Pink Green Ivory
With Genuine Reed Basket

Baby Scales
Accurate, Adjustable.
Weigh up to 25 lbs.
$6.75 Value $3.75

Out-of-Town Orders Given Special Attention
PHONE OR WRITE FOR FREE CATALOG

FACTORY OPEN EVENINGS
KROLL KAB
ON TUESDAY, THURSDAY AND SATURDAY
Factory Also Open Sundays Until 1:30 P.M.

Chicago Baby Carriage Co.

Factory and Salesroom
1621-23 W. Roosevelt Road
(4 Doors West of Ashland)

Loop Salesroom
17 North State Street
14th Floor, Stevens Building
Open Daily till 6 P. M.

NORTH SHORE YOUTH IN A TOURNAMENT OF SPLASHES—Isabelle Curtis, daughter of Mrs. Edwin Welch, was a tiny competitor in the annual children's swimming carnival at the Winter club in Lake Forest.

BETWEEN RACES—A merry quintet on the edge of the Winter club swimming pool. Left to right, Frank Ambler, son of Mr. and Mrs. Harold H. Ambler; Peter Malcolm, son of G. H. Malcolm; Ann Ambler, sister of Frank, and George and Douglas Blossom, sons of Mr. and Mrs. George W. Blossom.

A SIX YEAR OLD VENUS—Helen Niblack, daughter of Mr. and Mrs. Austin H. Niblack, captured a cup that attests her prowess.

A STAR OF THE DAY—Priscilla Curtis, daughter of Mrs. Edwin Welch, here shown in a back dive, won trophies in two events.

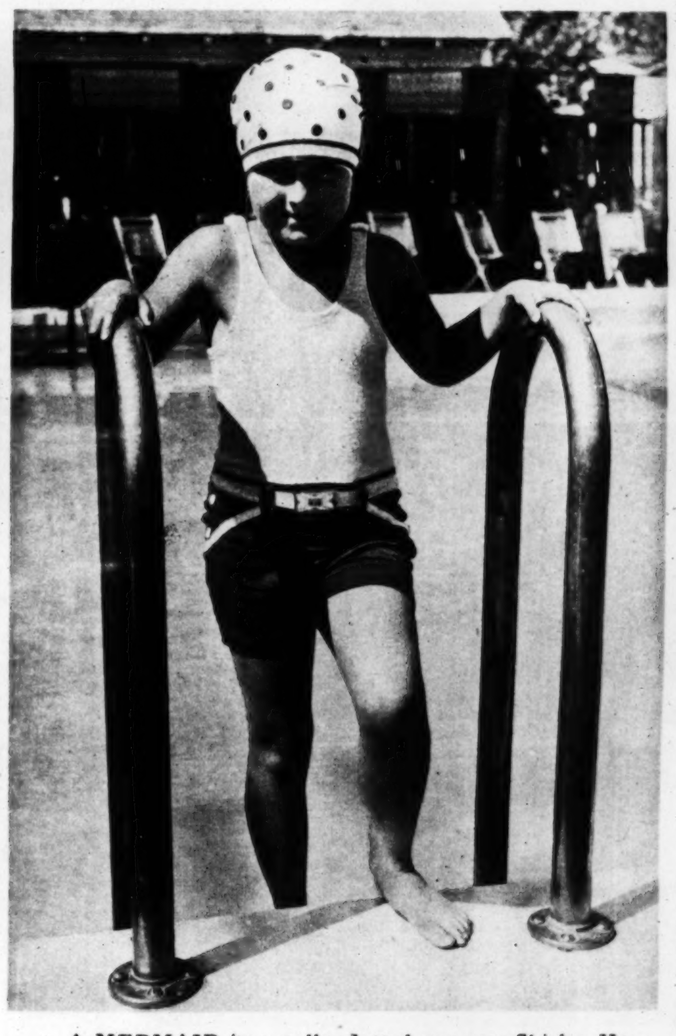

A MERMAID in a polka dotted cap was Shirley Hopkins, who is half past six and is the daughter of Mr. and Mrs. Farley Hopkins.

THEY'RE OFF for a 20 yard dash. Left to right, Catherine McLennan, Ellen Wacker, Dorothy Young and Gertrude Hardin. The last three named were winners in this event.

LIKE AN ARROW IN FLIGHT—Anne Rogers displays an interesting diving style.

(Tribune photos.)

New Things at the Smart Shops

Essential to Today's Slim Silhouette
TRIXY
Fashion Foundation

SMARTNESS begins with the correct foundation garment. And that, chic women know, is the TRIXY. There is no break in the line Trixy gives . . . bust, waistline, hips are slenderized . . . molded to harmonize with the modern mode.

All Types of Foundation Garments
$6.45 to $10.45

We shall be pleased to show you Trixy foundation garments in your home, without obligation. Phone or write for free booklet.

TRIXY OF CHICAGO
Fitting Rooms 17 N. State St.
916 Stevens Bldg. Central 0363
Congenial Work Available to a Few Women

"Smart" RIDING APPAREL

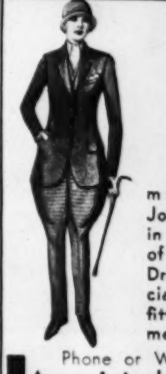

SMART style brings an increasing clientele of discriminating equestrians to our shops. Correctly fashioned and custom tailored-to-measure breeches, Jodhpurs and coats in a wide variety of imported fabrics. Dress boots and special riding boots are fitted to your exact measurements.

Phone or Write for Catalog
Associated Military Stores
19 W. Jackson Blvd.
Harrison 3055

The New Sensation of Europe
"Ondulation Naturelle" ©
The last word in Permanent Waving, with almost unbelievable results. Absolutely no finger-waving required. Actually improves the health of bleached, dyed or lifeless hair. Every Permanent a masterpiece. Do not be misled—this wave is given EXCLUSIVELY at Mme. May's.

Madame May
Exclusive Salon de Beauté for particular women
STEVENS BUILDING
17 North State St. Suite 1218
Telephone Randolph 1527

REDUCE! This Summer
Under the Personal Direction of
DOROTHY STAHL
Internationally Known Physical Culturist

Dorothy Stahl

Special Summer Rates
Dainty summer frocks are so much more attractive on just the right sort of figure. Don't think you can hide superfluous weight . . . it must come off. Dorothy Stahl's famous gymnasium work (individually or in classes), Swedish massage and scientific baths are the modern way to slenderness. Pleasant, sure, and particularly inexpensive during the summer.

314-320 Mutual Bldg.
4750 Sheridan Road
Longbeach 0055
Hours: 9 to 6 P. M. Also Monday, Tuesday, Thursday, and Friday Evenings Until 9 o'Clock

TAVANNES Times the World

LEBOLT'S now display a complete selection of TAVANNES WATCHES for men and women
15 Jewel Accurate Movements
Priced from $28.50 Up
LEBOLT & COMPANY
27 N. State St., Chicago
650 Fifth Ave., New York
8 Rue Lafayette, Paris

Journeys Into Chicagoland

To Kankakee, "Key City," and the River Kankakee

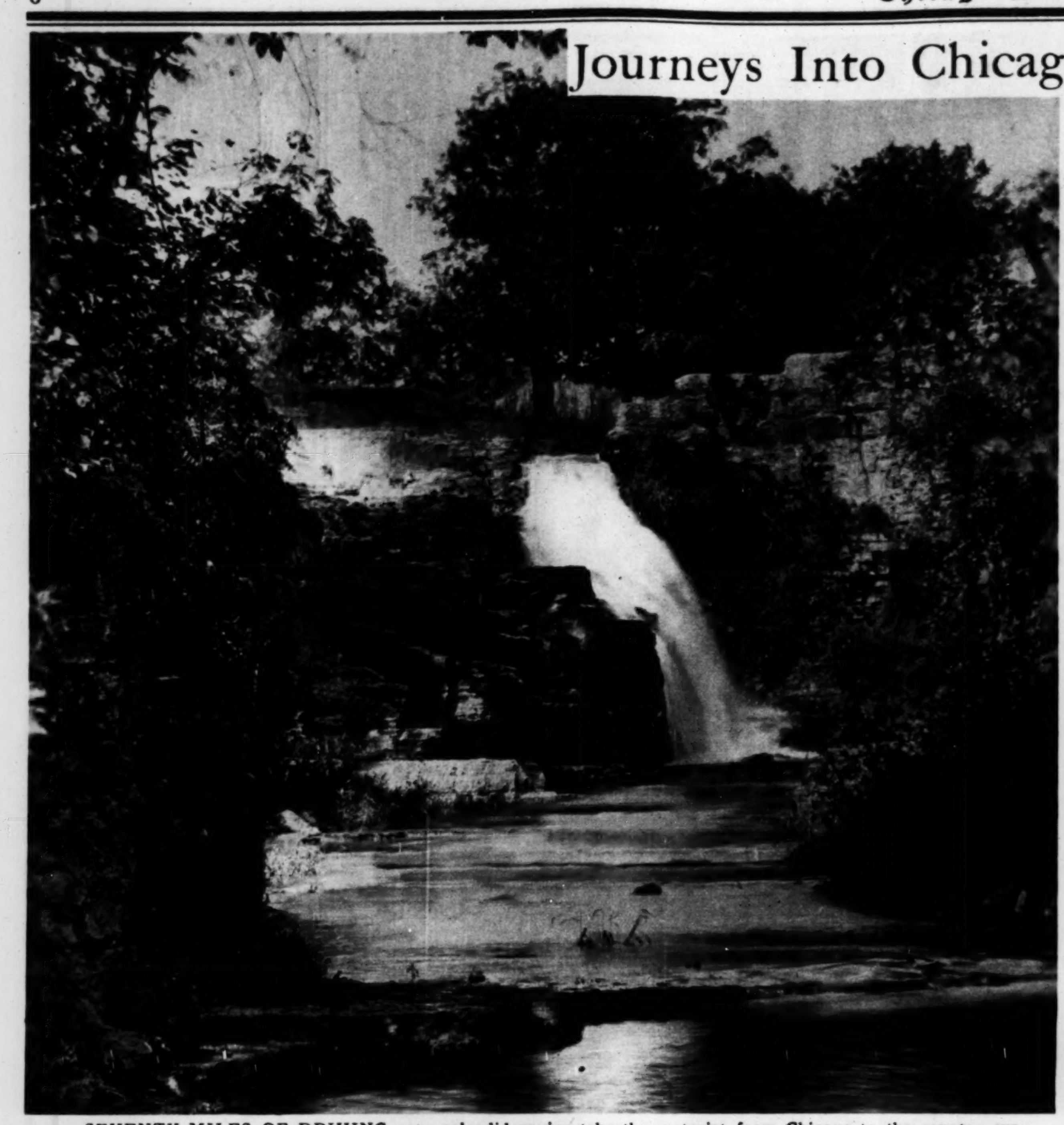

SEVENTY MILES OF DRIVING over splendid paving take the motorist from Chicago to the country surrounding the pleasant city of Kankakee and threaded by the river of the same name. The waterfall on Davis creek, in Bourbonnais township, is of typical allure—and of historic interest as well, for in the early thirties "Uncle Billy" Rantz operated a grist mill here. It is reached by a short walk from state highway No. 113.

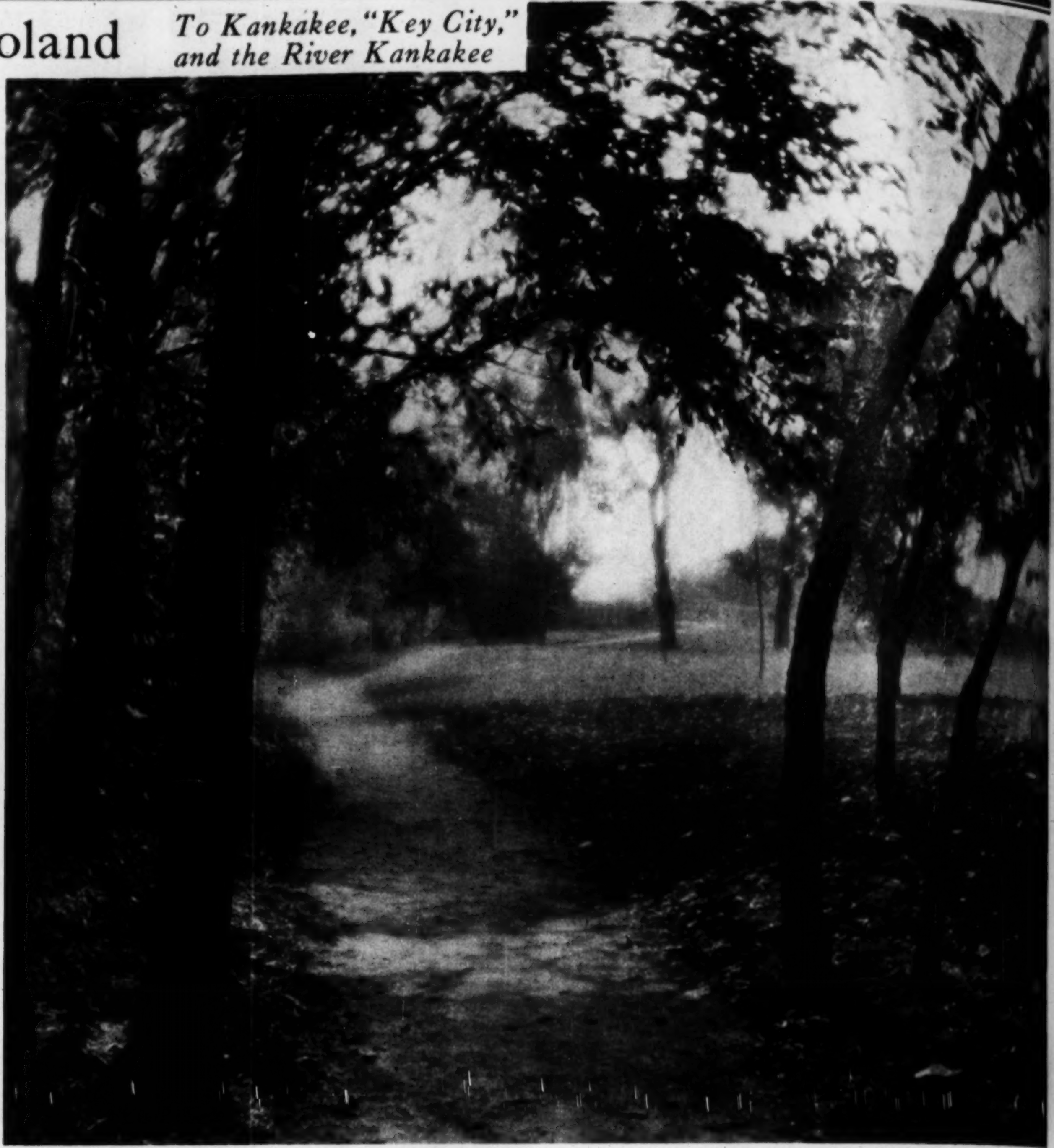

CHARMING BIRD PARK, latest addition to Kankakee's park system, has brought ordered beauty to the west bank of the river, once a neglected spot, and now places its conveniences at the disposal of the visitor. From near the entrance this restful pathway leads along the bank of the river, suggesting quiet communion with nature to those who worship at her shrine.

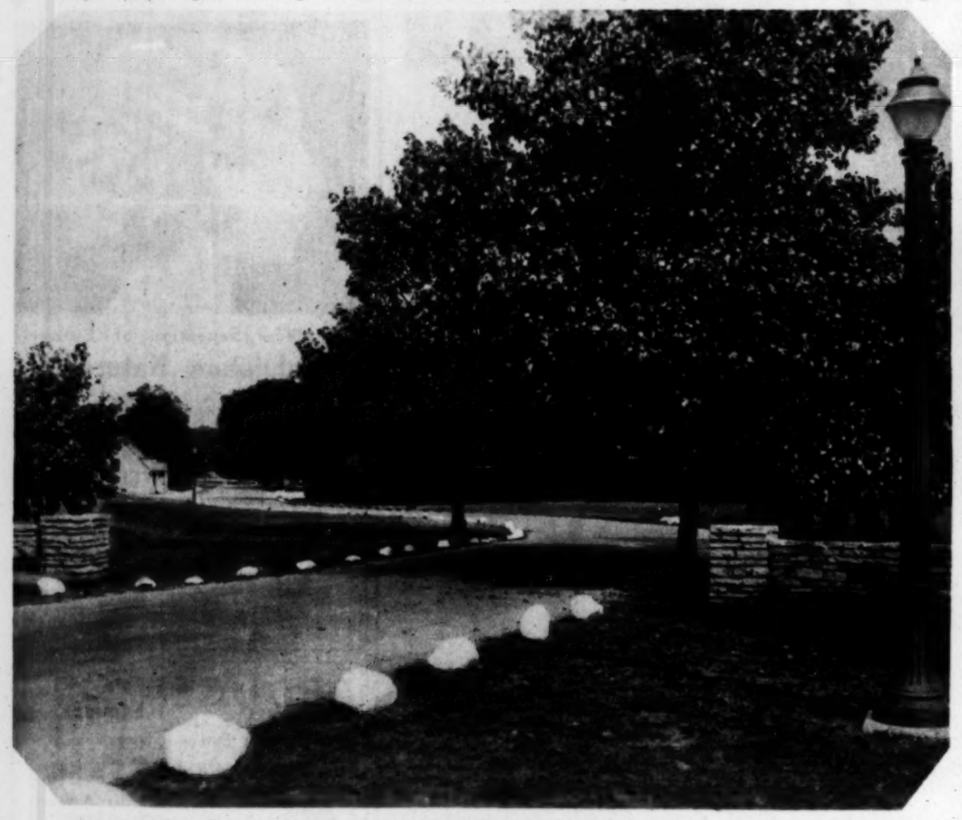

THE ENTRANCE TO BIRD PARK, through which the sweep of a smooth drive leads to shady nooks, breathes an informal, almost rustic, air that invites to restful loitering.

THE OLD SWIMMING HOLE UP-TO-DATE—A safeguarded portion of an old quarry pit provides a beach in Bird park, and natural sources keep the water clean.

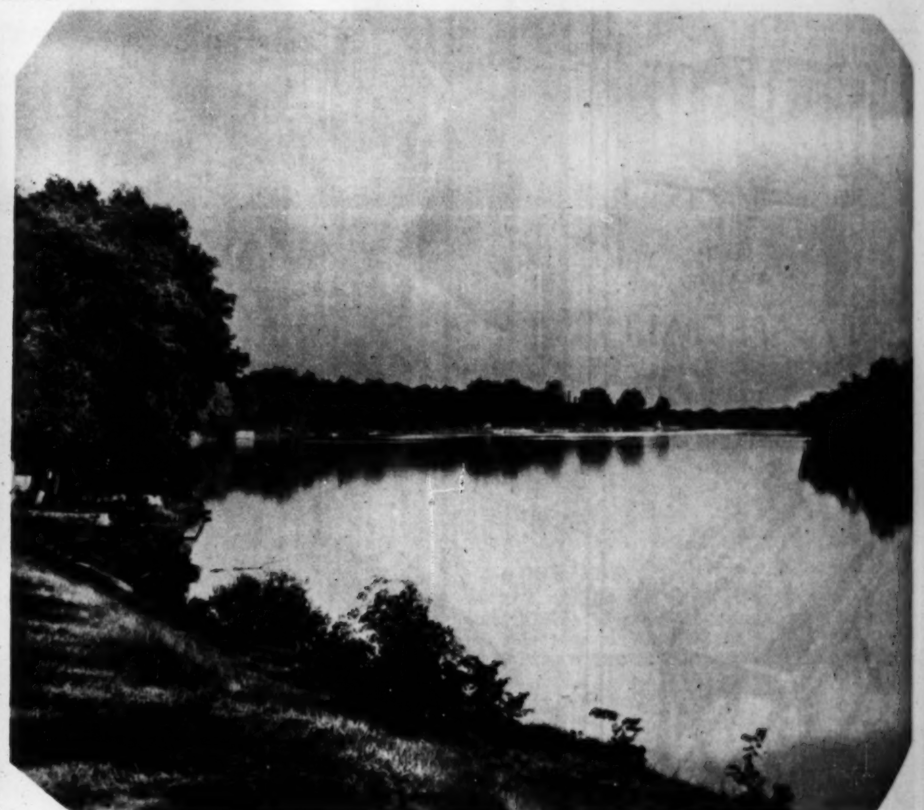

THE FAIR VISTA OF THE KANKAKEE, looking eastward from the heart of Kankakee. Along the north bank runs Riverview drive, a show thoroughfare, between which and the stream lie many of the city's loveliest homes.

REDSKIN WRAITHS hover over picturesque Rock Creek canyon, here shown near the confluence of the creek and the Kankakee. Rock creek was about the center of the 3,200 acre reservation of old Chief Shaw-wa-nas-see, whose people moved to Iowa after he sold out for $4,000 cash in 1833.

PASTORALE—A scene whose soft charm would delight the artist, along lazily meandering Davis creek near Bourbonnais. With the motors and roads of today the city dweller may with perfect comfort spend a refreshing holiday in such a tranquil land as this.

(Photos from Illinois Chamber of Commerce and Kankakee Chamber of Commerce.)

INTRODUCING SOME LOVABLE NATIVES OF AFRICA—A herd of Grant's gazelles on the Serengetti plains in Tanganyiki, photographed at close quarters during the movie invasion of George B. Dryden of Chicago and the Martin Johnsons. Usually shy, the dainty creatures showed the photographers rare favor by permitting them to approach to such proximity.

This Week's Vacation Special

Mrs. Snyder's

SPICED CARAMELS

WONDERFUL whipped-cream caramels, deliciously flavored with Cinnamon and full of crispy nuts. It's hard to imagine anything more delicious. Drop in at any of Mrs. Snyder's Loop Shops and try them. This week's vacation special at only 60c the pound.

Mrs. Ora Snyder

[illegible] S. Wabash Av.	*406 S. Michigan Av.
[illegible] W. Jackson Boul.	*218 S. Michigan Av.
[illegible] S. Dearborn St.	*65 W. Randolph St.
[illegible] S. La Salle St.	*130 S. Wabash Av.
[illegible] W. Washington St.	8 S. La Salle St.

*Open Evenings, Sundays and Holidays

CLEAN-UP AND PAINT-UP TIME—Redmen of the southwest are busily rehearsing these days for the intertribal Indian "ceremonial" to be held the last week of this month at Gallup, N. M. Portrayed are Apaches in a devil dance.

OTHELLO was a gentleman of color, according to Shakespeare's text; and London playgoers are proclaiming Paul Robeson, the American Negro actor and concert singer, an ideal choice for the role. He is shown here with Miss Peggy Ashcraft, a gifted English actress, who has the part of Desdemona. Robeson admits "they would not stand for the kissing" in America.

(Pacific and Atlantic photo.)

SPECIAL

6 for $2.00

This clipping and $2.00 entitles you to six of our $10 per dozen Photographs. This offer expires Sept. 13.

Proofs Submitted

Good for every member of the family. Open Sundays July and August, 11 to 4. Open Daily 9 to 5:30.

Clair Marcelle

116 So. Michigan Blvd.

Suite 1509-1510 Lake View Bldg.
Next to Peoples Gas Bldg.
Telephone Dearborn 8684

You made him what he is today—

What Will He Be Next Year?

That boy of yours—you hold him in the hollow of your hand. How he grows from year to year—how he gains in energy and manhood—all depend on how you feed him. Even the way he thinks and looks upon life is controlled largely by his food.

Make him robust and hearty. Give him the energy and ambition to win a place in life. Give him food that builds strong bones, sturdy muscles, firm flesh—food that digests readily and that does not make him logy.

Have you ever tried Thompson's Chocolate Malted Milk? Authorities agree that it contains all the food elements growing children need. In fact, that very Principle-of-Growth—butterfat—is present in its most easily digested form. Small wonder Thompson fed children have made famous progress.

Serve at Home

Thompson's now prepare a special "Double Malted" Malted Milk already mixed with powdered chocolate in most appetizing proportions. In a jiffy you can mix a delicious chocolate malted milk right at home. Two teaspoonsful in a glass of milk—just a moment of shaking—that's all.

Your druggist or grocer will be glad to deliver right now—today—a 1 lb. can of Thompson's Chocolate "Double Malted." Telephone him now. Give your children a home treat for luncheon or dinner. Watch their happy smiles when they taste the food that's best for them. Get Thompson's now.

© T. M. M. Co., 1930

FREE LIFE LINE CHART

Mail coupon below for Thompson's famous Life Line Chart. Use it to keep track of your boy's growth in height and weight. It shows the average for all youngsters of all ages Hangs on the wall 6 ft. high — keeps track of the entire family for years. Send coupon now.

Thompson's Malted Milk Co., Inc., Waukesha, Wis.
Gentlemen: Send your Free 6 ft. Life Line Chart CT—8-3-30
Name..........
Address..........
City..........
State..........

THE LIFE LINE

THOMPSON'S

"DOUBLE MALTED"

CHOCOLATE MALTED MILK

Cinderella 1930

Valerie's breath came in short, excited gasps ...she wondered if the couples dancing past her could hear the pounding of her heart.

She had never dreamed it could come true! Ever since school days she had secretly adored Hal...had cheered him through countless football triumphs.

But Valerie herself had none of the glamour and beauty to awaken a like response. Sallow of skin and nondescript as to hair, even her clear blue eyes were lost in the monotone of her skin and coloring.

But tonight...everything was different! Hal had cut in on every dance...his eyes followed her wherever she went—and now the real moment had come! He was telling her that he loved her.

● Valerie had learned the secret

The ugly little duckling who had envied the fresh loveliness of other girls was tonight the most exquisite of them all. The sallow skin had given way to a satin radiance of an opalescent brilliance...her eyes were aquamarine pools of liquid light—and these had brought new amber glints to her hair.

Valerie had discovered that the clever placing of Pompeian Bloom (a vibrant, pulsing color of Medium tint) and a smooth, invisible dusting of Pompeian Beauty Powder (in the mysterious Nude tone) would give her that "tanned-blonde" effect which Hal found so enchanting.

● It's only natural

Millions of women of every type of coloring prefer Pompeian Beauty Powder for perfectly natural reasons. It spreads evenly and smoothly...it doesn't cake...it clings for hours.

After years of experimenting on living models, Pompeian has produced five perfect colors...each a blend of countless shades, as subtly wedded as are the shades with which Nature colors the skin itself. One of these is a tint which will flow smoothly into the tones of your skin.

● the bloom on the skin

Pompeian Bloom is vibrant, shaded coloring which has none of the unnatural solidity of a single tone. Each of the five tints is a blend of many, many living shades and the effect is one of a glowing color pulsing below the skin.

Pompeian Bloom comes off on the puff without crumbling and spreads creamily on the skin. It clings loyally and lastingly.

● the price is important, too

An alarming amount can be spent on toiletries if one is not a knowing shopper. Before you realize it, your toilette expenses can have cut into your dress allowance. And how unnecessarily! Because Pompeian Powder has such vast, world-wide popularity, it is possible to produce the purest, finest quality for the amazingly low sum of 60c. Pompeian Bloom is another matchless value. In a dainty metal case, with mirror and long-life puff, it is 60c.

● do you know your type?

Your most potent charms? How to enhance them? Mme. Jeanette de Cordet—skilled specialist in feminine beauty—describes and prescribes for 24 types in her elaborate booklet on making the most of your looks. The coupon below tells how to secure it.

Send for your copy of the new Pompeian Art Panel

The illustration in this advertisement is by Clement Donshea, master painter of beautiful women. It has been expensively reproduced—in full color—in the new Pompeian Art Panel, size 7¼ x 28¾, suitable for framing. Its artistic and decorative value will appeal to you. Send for your copy.

Enclose 10c. You'll receive the Art Panel—Mme. de Cordet's booklet—and samples of two other toilet necessities—Pompeian Day Cream and Night Cream.

● Be sure to PRINT name and address

Mme. Jeanette de Cordet,
Dept. C8-3, The Pompeian Laboratories,
Elmira, N.Y.

I enclose 10c (coin) for the Art Panel and a copy of booklet "Your Type of Beauty." Include the samples of Pompeian Day Cream and Night Cream.

Name..........

Street Address..........

City.......... State..........

(In Canada, address 10 McCaul Street, Toronto)

POMPEIAN

BEAUTY POWDER AND BLOOM

The Pompeian Company, Incorporated, New York, N.Y., Elmira, N.Y. and Toronto, Canada.....(*Sales Offices:* Harold F. Ritchie & Co., Inc., Madison Ave. at 34th Street, New York, and 10 McCaul Street, Toronto, Canada)

WHEN PARIS CELEBRATED BASTILLE DAY—The spectacular parade which marked observance of the national holiday in the French capital.
(© Pacific and Atlantic photo.)

MORNING BREAKS THROUGH SUMMER CLOUDS ABOVE LAKE MICHIGAN—An unusual camera study along Lake Shore drive, near Division street, while the awakening city was still wrapped in early-hour hush.
(Photo by Edward McGill of The Tribune staff.)

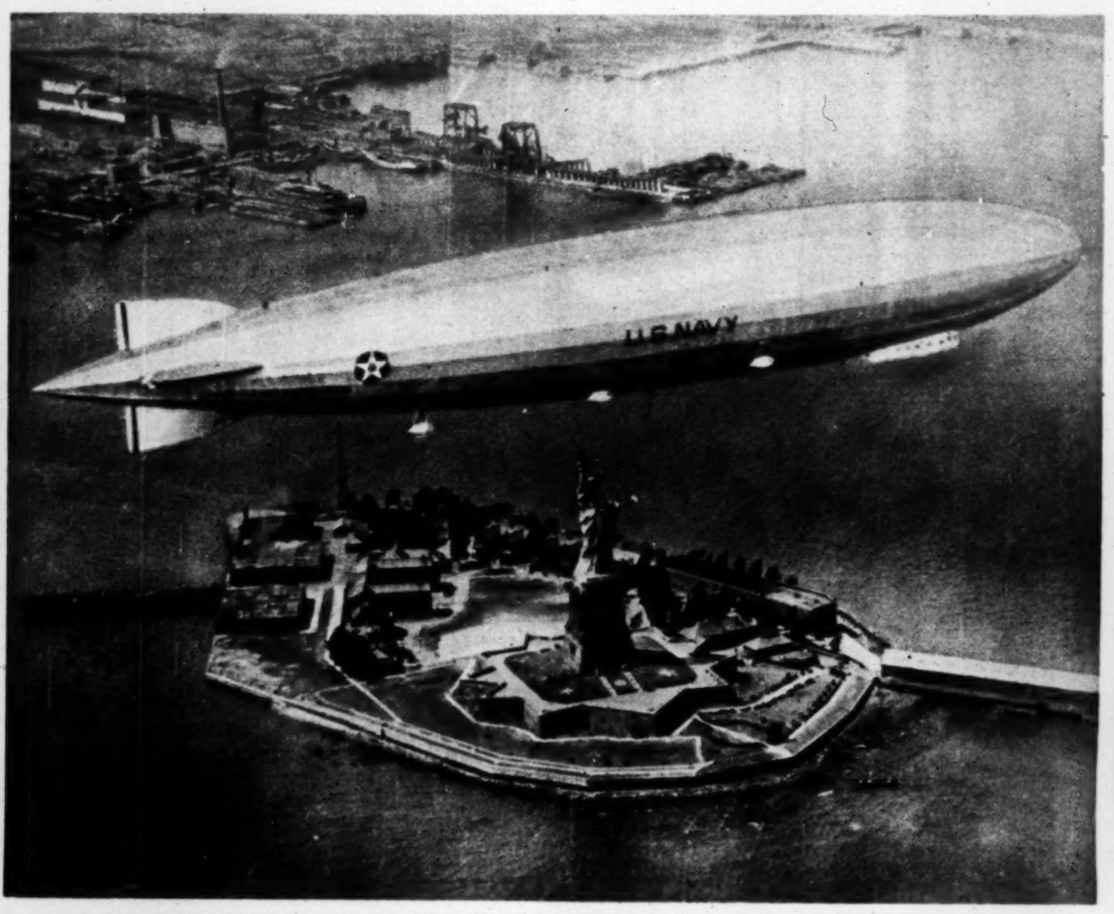

A SYMBOL OF POWER ABOVE A SYMBOL OF FREEDOM—The dirigible Los Angeles, flying low over Bedloe's island, visits the statue of Liberty. The photographic ensemble was secured from an escorting plane as the Los Angeles flew up the harbor on a recent visit to New York.
(Wide World photo.)

A CHICAGO MODERNIST LOOKS AT LIFE—"The Plaza" is one of the recent works of Emil Armin which constitute a frivolous point in the current summer shows at the Art institute. Mr. Armin has gone from sober melancholy to childlike gayety in his painting.

WHERE THE WORLD TURNS AROUND IN 10 MINUTES—Visitors study the revolving 12 foot globe which is a unique sight of the lobby of the New York Daily News' new skyscraper home.
(Pacific and Atlantic photo.)

FOR HEROES—Gold medals designed by Oskar J. W. Hansen will be given to Lindbergh and others at national air races, Chicago.

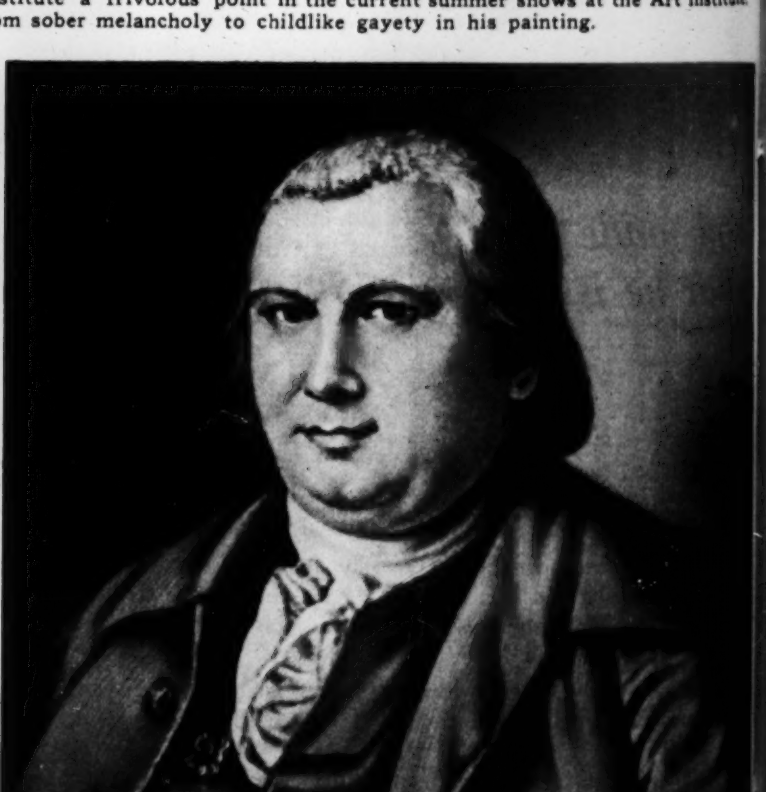

AMERICAN HEROES

THE ANGEL OF THE REVOLUTION, Robert Morris, who produced the sinews of war. On the editorial page of today's Tribune, in the main news section, Clifford Raymond tells the story.

Banish Oily Skin's *greasy glisten*

PAT AWAY THE YEARS —in seconds!

Buena Skin Tonic, patted in, is instant, in its rejuvenating transformation. A single application will show you: All trace gone of oily shine. Dull, sallow, pasty complexions replaced with healthy vibrant tone and color. And a surface that stays velvety for hours.
Treat yourself to this youthfulizing skin tonic today—and look years younger tonight.

A $2.50 PATTER—GIVEN FREE with each large sized package of Buena Skin Tonic—while they last.

At all cosmetic counters in $1.00 size.

Buena skin Tonic

6 Morrison Portraits $5
In 7x11 folders
One large etching free
Four proofs to select from
MORRISON
64 West Randolph St.
Telephone CENTRAL 2719
OPEN SUNDAYS 10 TO 4

John M. Seerup
220 S. State St.
8th FL. CONSUMERS Bldg., Har. 5505

The Expert Toupee and Wig Maker
Originator and Sole Maker of the Ribbonless Toupee and Wig with reenforced Parting. Wigs and Toupees Exclusively. No Theatrical or Make-up Goods. All work done under my personal supervision, assuring perfect satisfaction.
38 Years' Experience in the U. S. and Europe
17 years in my present location

—DRESSES—
CLEANED
PRESSED AND FINISHED
Plain or Pleated COATS
MEN'S SUITS
75c
Repair Work at Lowest Prices
6 Garments Cleaned-Pressed $4
FREE DELIVERY
Pickup Anywhere
in city for 3 or more dresses
CONSUMERS ECONOMY CLUB
58 W. Washington St.
Phone Dearborn 8534-5-6-7

Love Among the Talkies

By W. E. Hill

[Copyright: 1930: By The Chicago Tribune.]

The costume stuff. The hero of this movie operetta is a beautiful officer of Napoleon's bodyguard who, while escaping from something, climbs up a rain spout and into a boudoir occupied by a royalist debutante of the period. It is love at first sight, and the young countess, being very proud, tries to bludgeon her admirer with a shoe tree. They have a terrific argument about political issues, and the officer has to gag her to prevent her from calling the gendarmes. The theme song is, "Why Do You Teach Me to Love, You So, When I Have to Pretend That I Don't, You Know." After a number of abductions and kidnaping expeditions, during which the lady learns her lover's true worth, they are married in Notre Dame with Napoleon as best man and the army singing the theme song in the background.

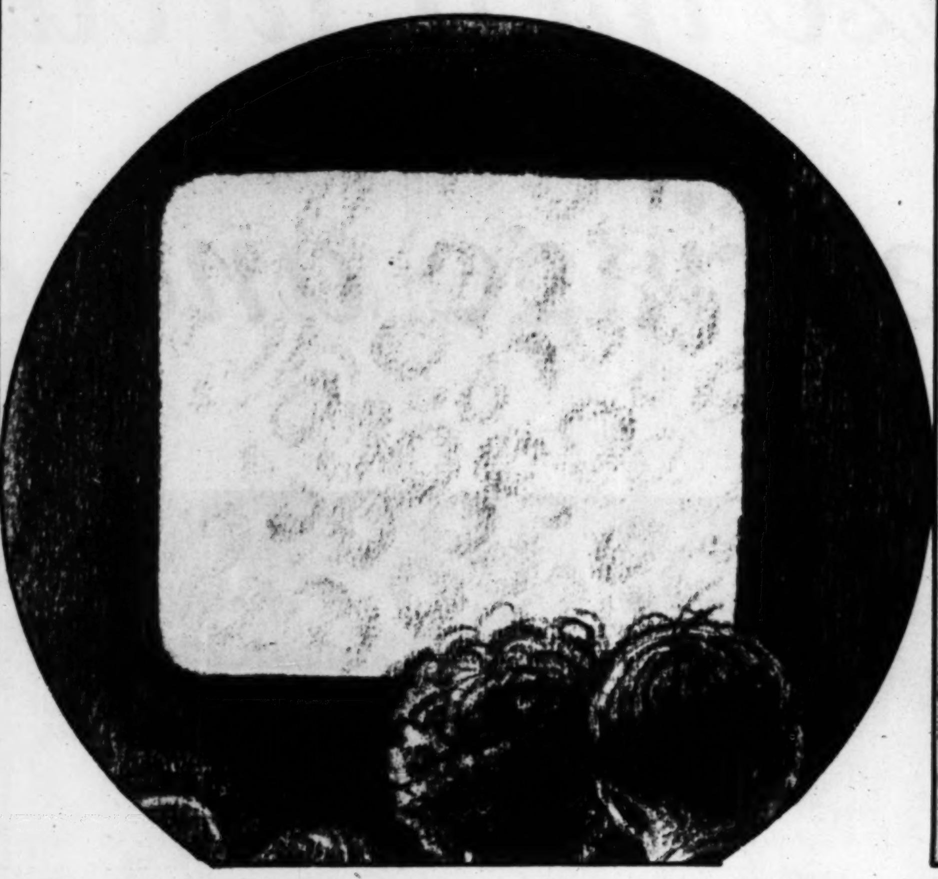

Educational films. Amoebas have just as much love life as anybody else, as you will find out after viewing an educational film showing the amoeba at play, with microphone announcement of the principal stages of courtships. Even the plainest amoebas are consciously alluring, and the more dashing girl amoebas marry young—often at ten days of age.

The noble love. Larry, the big silent hero, loves his pal's sweetheart and she has learned to love him—O, would that they had ne'er set eyes upon each other. Larry is going away to the hills and never come back; because, after all, a pal is a pal, and noble sacrifice goes big in the talkies.

There's a crowd. Here we have one of those heartless society girls, ever seeking a new thrill, toying mercilessly with the affections of a young vaudeville actor, thereby causing his partner untold anguish of heart, because *she* loves him with a pure love. The young man and his lady partner do a polite juggling act. He gets careless with his work, and one evening he misses a cue, and a cannon ball drops on the orchestra leader. Later on he comes to his senses and his partner forgives what she saw the night she broke in on a tete-a-tete (shown here) at the society girl's home.

The underworld love. Sylvia, the gang leader's girl, falls in love with the district attorney and loses all interest in the old crowd, so that she nearly spoils a murder through inattention. Black Dan, the gang leader, is furious, and has the district attorney sent to prison on a trumped-up charge. Dan tells Sylvia that the district attorney has gone there of his own free will to escape her affection, but Sylvia suspects there is more than meets the eye. When she finds out the truth she is wild, and shoots Black Dan through the liver in a night club. Black Dan's better nature asserts itself before he dies, and he takes the blame of the shooting, as well as signing a confession absolving the district attorney. Of course, Sylvia and her district attorney marry immediately and everything is swell, Sylvia taking her rightful place in Newport society. The theme song is, "There's Murder in Your Eye, Dearie."

The voice of the tempter. Poor little Crissey! A handsome stranger stopped at the perfume counter of the five and ten where Crissey works and told her that if she would come to his penthouse that night he would discuss her prospects of advancement at the store; and he sent her a beautiful gown to wear. Crissey never suspected a thing until he tried to embrace her, and then in a flash she realized that Ronald Gunboat was not being the gentleman she had supposed him to be. "O, you worse than beast," Crissey is sobbing, not knowing that honest Eddie Gilligan, her poor but honest admirer, who clerks in the "Lady Dainty Boot Shop," is even now bounding up the rear fire escape to the rescue.

Very young love. The roguish love scene which is very highly thought of at the moment. Just chock full of curls, teeth, gurgles, and bashful abandon. The theme song will either be, "Let's Go 'Boo' at Old Man Gloom," or "Keep a Rainbow for a Rainy Day," and will be on sale at all the five and ten cent stores with ukelele arrangement.

The wise cracking lover. A large percentage of the movie public likes its love stuff done comic, with a hard boiled hero who sasses everything in sight and is so ingenuous and thoroughly irresistible that everybody goes crazy about him—even the admiral of the fleet is intrigued and advises him to resign from the navy.

"....to realize their dream of marriage *and a* home..."

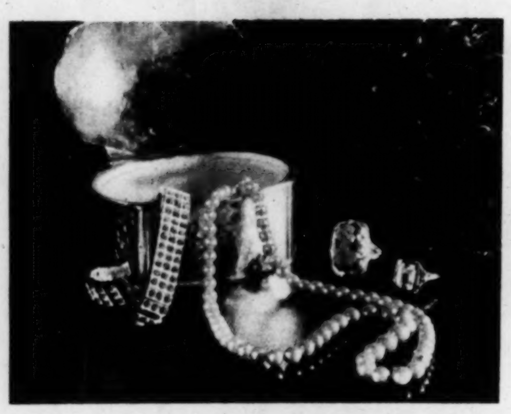

ONE of the busiest jewelry stores in Chicago is located in the Want Ad Section. You can readily pick up a good second watch for sports wear at small cost. And if you are looking for an inexpensive novelty or a quaint heirloom to use as costume jewelry, watch the Want Ads.

VACATION days without a camera are only half-used. You miss the later joys of reliving the jolly times this summer will bring. Keep a record of the places you go and the new friends you make. Turn to the Want Ad Section and look under "Cameras and Optical Goods."

"WHILE on a Want Ad hunt . couple of weeks ago, a very dear friend called and learning the nature of my entertaining chase, she decided to help me. She is to be married in a few weeks and expects to make her home in Chicago, where her intended husband is now employed.

"While helping me solve my puzzle she came across an apartment advertisement which described just such a place as she had been wishing for and, as she was going to Chicago the next day, she clipped the ad and decided to inquire about the apartment.

"Finding this ad put her in mind of looking through the household goods columns and here she found several furniture ads which appealed to her very much and which she also decided to investigate.

"The next day her future husband and she visited the apartment which suited them fine and was rented and they also secured several pieces of furniture, thanks to the Want Ads.

"In telling me about her finds my friend was very enthusiastic in her praise of Tribune Want Ad service, for her sweetheart had obtained his position by following up a Tribune Want Ad and his securing this position had made it possible for them to realize their dream of marriage and a home."—M. M.*

Job, marriage, home—happiness! Tribune Want Ads are vital factors in the daily lives of thousands. If you are not in the habit of reading them start now. The Want Ad Section is a mine of opportunities, information and interesting offers.

*Name on fi...

Mary's husband's income did not allow them a new piano. But glancing through the Tribune Want Ad Section one day she found dozens of offers in fine used pianos in the Musical Instrument column. At only moderate cost she was able to purchase just the kind she wanted and now she finds daily pleasure in playing her new possession.

Sports give an extra zest when you play on your own club grounds. With public courts and courses crowded it means a lot to be able to know that you can play any time you want. Many good clubs are really quite inexpensive and you are sure to pick up a membership without delay if you watch the "Club Membership" ads in the Tribune Want Ad Section.

Chicago Tribune Want Ad Section

Total Average Circulation, June, 1930: 842,744, Daily; 1,056,803, Sunday

Chicago Sunday Tribune
THE WORLD'S GREATEST NEWSPAPER
AUGUST 3, 1930.

Fashions | Sara Moore
Household Hints
Fiction | Contests

MIDSEASON MODES FOR SULTRY DAYS

Cool Cottons, Short Sleeves, Open Sandals and Hats of a Feathery Lightness Lessen the Heat of Summer

Cotton that looks like wool makes the smartest street ensembles for hot weather. Lucile Paray makes the jacket of this ensemble of grenadine red cotton and the dress of red and white cotton.

This Lucile Paray ensemble of black georgette is embroidered all over with white. When the jacket is removed the dress is ready for any evening affair. Notice it is shorter than the evening dresses we have been wearing.

Paris Snapshots

¶ Wear your bright colors while you may. Exceedingly somber shades will be fashionable for fall. Blue, green and red that are almost black are mentioned. The browns and some of the reds are to be pepped up by a mixture of wine.

¶ Mauboussin is showing brooches and combs studded with rubies for wear in the hair. As the locks get longer these accessories seem inevitable.

¶ Jeweled shoulder straps are out in smart society. Women are wearing Worth's turquoise studded shoulder straps with white and black frocks, and Chanel's rhinestone ones with organdy or silk dresses for dancing.

¶ Fashionable Parisiennes are wearing vivid scarfs with their white dresses this summer. These scarfs are rather narrow and one solid shade on one side, while the other is made of two wide contrasting stripes.

¶ Vionnet's velveteen jackets and long coats are having a great vogue with the smartest Parisiennes. They are usually gray or brown.

Jenny designed this brown and yellow chiffon ensemble for the summer afternoon. The chiffon coat is trimmed with brown velveteen.

This black and pink chiffon evening gown from Jenny has a new kind of decolletage. It's both daring and discreet.

By Bettina Bedwell.

PARIS.—(Special.)—This moment, when desire oscillates between cold baths and iced drinks, when a degree more of temperature is as great a calamity as the proverbial last straw, we have something to thank fashions for. The reviled and derided mode that brought us back to long skirts and waistlines has returned us to cottons, short sleeves, hats of feathery lightness, and open sandals, so that a girl can be smart and comfortable even in a heat wave.

There's something downright noble about this, because at the same time modesty is the high sign of style. The pessimists, who see in nude arms the doom of feminine decency, must be mute before the fashionable arms of this summer that are clothed with a wisp of sleeve at the top and lacy mitts toward the bottom. Nary a knee is visible to inspire a sermon by a reformer, and yet the new skirts are so wide and flowing they offer greater resistance to the heat than we've had for ages. And the cottons, that are as chic as any silks ever spun—they disarm the extorters against the extravagance of the age. Fashion's flaming youth is settling down to sweet femininity, and finding ways to make the new state attractive and comfortable.

Paris midseason fashions that say the last word on summer modes and the first word about fall, have studied their cottons thoroughly, and there are a quantity of new ones designed for suits and dresses that you wear in town during the torrid months of July and August. These materials are woven like woolens such as serge, tweed and crepe, and they have the surface of woolen, too; not to omit their prize quality of durability and lack of tendency to wrinkles.

The veil-like cottons are reserved for the country club, or bridge or for anything you do after dark, and of these Paris prefers organdy and voile. Chiffons and georgettes are right on tap, too, for those who prefer silks, no matter what the rest of the world is wearing.

Midsummer hats run largely to two general varieties. There is the newest thing in brimmed hats, which begins almost in the middle of the top of your head, exposing half your coiffure. There is also the wide-brimmed hat with a crown that is only half as deep as anything hitherto worn, so that wearing it is no strain, and there is little risk of perspiration under the crown ruining your marcel.

These wide hats are made of straws so supple that you can roll them up and pack them in a minute space. They don't wrinkle, either. There is the draped toque, made of white linen thread crocheted after the manner of old fashioned tidies, and that is as cool as something right off the ice. Half the smartest women in Paris are wearing these crocheted toques for afternoon. Agnes created them.

The Greek and near-Greek sandals of Perugia are being worn both in Paris and at the resorts of France. They keep your feet cool, which is just as important to comfort as a cool head is to success. They are mere soles and crossed straps of leather held on by a strap. Ladies who will have their pumps, no matter what the cost, are wearing them in linen, or other cool fabrics rather than in kid during the heated period. Stockings go on as usual, chiefly because it is impossible to make them any thinner than they are already. When kid gloves are worn, I have noticed they are usually white, and at least one size too large, which makes them more elegant and heaps more comfortable. Bags of straw to match your hat, or of linen, or of silk look much fresher and more summery, and are more fashionable than those of leather.

The Paris *elegante* doesn't wear much makeup during the day, this summer. It's much more fashionable not to, and it gives your skin a chance to breathe. She curls her longish hair less, too. A wave or two near the ends and curls at the the ends is quite enough for chic, and much simpler in hot weather.

Necklaces that are often a burden in July and August are likely to be omitted by distinguished women, who wear a jeweled pin, a flower or a chiffon scarf, instead. Handkerchiefs of finest linen, and super-man size are fashionable for all daytime affairs, and you can choose them in any color, including black. At night the hanky is, of course, chiffon alone, or chiffon with lace.

In the matter of color for hot weather, let your clothes conscience be your guide. Paris finds grenadine red refreshing, particularly when it is united to white, as in the Lucile Paray model shown in one of our sketches today. This is one of the cotton street ensembles Paris likes for hot weather. The coat is made of a ribbed cotton stuff with a velvety surface that isn't in the least hot. The line of this jacket is new. It is belted in front and flares from the shoulders in the back. There are flaring pockets below the belt, and the collar is supplied by the dress that is made of red and white cotton. This dress is sleeveless and the indefinite stripes of the material are worked two ways, being horizontal in the vestee, collar and skirt yoke and vertical for the rest of the dress. The hat is of red straw with a ruffled edge, and its brim, that is narrow on the left side and extremely wide on the right, gives it real chic.

Another sketch shows a Lucile Paray ensemble that saves part of its chic for daylight and part for darkness. It can be worn afternoon and evening. It is made of black georgette embroidered all over with a fine and delicate pattern of white. The jacket looks more like a a waist, and can be worn indoors and out. It has a flaring peplum bordered with white, which merges into the scarf that passes around the neck. The long sleeves have loose embroidered bands from elbows to wrists. The frock beneath this jacket is a low-necked princess dress with the shorter skirt that Paris likes for dinner and dancing.

Another ensemble is from Jenny and is ideal for the afternoon party. It is made of printed chiffon in brown, yellow and white. The long jacket takes on a luxurious air from the brown velveteen bands and lower sleeves which are more fashionable than fur in Paris. The frock is sleeveless and is trimmed with tiny hand-run tucks.

Jenny gives the skirt a beautiful flowing line by placing a pointed tunic over the skirt proper. The length of this skirt is the correct one for afternoon clothes. The hat has a crown of brown straw and a brim of brown horsehair braid.

The Jenny evening gown shown in our last sketch gives to the world of fashion an entirely new decollete that is very low cut in back and at the same time modest because of the fichu that is draped around the front and over the shoulders (making little sleeves). This fichu has tie ends that meet and make a bow below the decollete. The material of which this frock is made is black chiffon, printed with pink roses, and the skirt is flared by circular panels that dip in points at the hemline. The deep hip yoke is fitted.

The belt of this dress is rose-colored velvet ribbon. Touches of velvet on chiffon and silk ensembles are an important detail of Paris fashions both for summer and for the coming fall.

[Copyright: 1930: By The Chicago Tribune.]

Patterns and How to Use Them

By Clotilde

3443—Woman's and misses' dresses. Sizes 16 and 18 years and 36, 38, 40 and 42 inches bust measure. Size 36 requires 3 yards of 39 inch material with ¾ yard of 39 inch contrasting.

3282—Girl's dress. Sizes 12, 14, 16, 18 and 20 years. Size 16 requires 3⅛ yards of 39 inch material with ⅓ yard of 39 inch contrasting.

3444—Girl's dress. Sizes 6, 8, 10, 12 and 14 years. Size 8 requires 1¾ yards of 39 inch material with ⅜ yard of 39 inch contrasting.

Here are Three Pretty Frocks for Young Girls And Their Younger Sisters.

THIS jaunty sports frock, pattern No. 3443, with its yoked bodice is distinctly new and should be a welcome addition to your wardrobe. The hipline is noticeably flat and the skirt is cut so as to give the greatest amount of freedom of movement. The yoke is prettily shaped across the lower edge at the front, and is straight across the back. Shoulder tucks on the front are decorative and serve to narrow the shoulders, as well.

The drop shoulders form short sleeves and the V shaped neck is finished with an attached collar. Two perky bows are set on—one at the end of the collar and the other at the point of the yoke.

The bodice ends in a deep, well defined point at the center front, and is fitted so as to give a flat, smooth hipline. To this the circular skirt is attached. The skirt is cut in two sections, and after being sewed to the bodice should be allowed to hang up for several days. Then even off the bottom and finish with a narrow bias binding. The upper edge of the skirt should be turned in evenly and laid over the edge of the bodice. Two rows of stitching, one at the exact edge and the second a quarter inch above, should be put in.

It will be pretty if the collar, bows, belt and sleeve edges are of a contrasting color or design.

Yellow beige flat silk crêpe, with the trimming in a soft shade of brown showing yellow beige dots, silk piqué in a white or pastel shade, cotton piqué print, printed silk crepe, and shantung are appropriate materials.

Pattern No. 3444 is for a smart sports dress for girls, showing the new cap sleeves and belted waistline. The Vionnet neckline ends in a cute tab, used to close the dress at the neck, an ornamental button being used.

The skirt is cut in two pieces and is straight and plain across the back. The front is laid in box plaits, and these must be laid with care, seeing that the under fold of each plait is as smooth as the outside one. Baste each plait from top to bottom, leaving the bastings in until the last thing. Of course, the bastings must be released at the bottom in order to lay the hem. After this is done the hem should be well pressed, then the plaits again basted to the edge of the dress.

Patch pockets add to the jaunty appearance of the dress and will be particularly good if made of a contrasting color, using the same for the cap, sleeves and belt. In many patterns you will find a slight difference in the length of the front and back shoulder seam edges, the back being a little longer. In putting these seams together, hold the front towards you, pin the seam together at each end and gently stretch the front to the back. This should insure a perfect fitting shoulder. There is often more or less of a hollow on the front at the shoulders and stretching the front to the back holds the dress taut there.

Nile green piqué, with green and yellow for contrast is good, while linen, shantung, cotton broadcloth, silks, ginghams and rayon novelty crêpes are smart fabrics from which to choose.

Pattern No. 3282 makes a stunning frock for any young girl, and following closely in the styles for her grown sisters is sure to make it a popular design. There is a long waisted bodice that is caught with plaits at the left hip beneath the bow, making the right side quite deep, thus emphasizing the diagonal line.

The gathered tiers of the skirt are decidedly youthful and ripple softly as the wearer moves. The neckline is round and finished with a narrow bias binding, while the long, close fitting sleeves are untrimmed.

The bodice must be carefully fitted before the seams are stitched. Then the seams should be bound separately and pressed open flat. Dots on the pattern show exactly how and where to lay the plaits at the left side of the bodice, and after all this work is finished turn the bottom edge of the bodice under evenly and baste down, if the material doesn't crease clearly and easily. A picture chart comes with this pattern, showing clearly how the different parts are put together, and the order of their joining.

Rayon printed crêpe in vivid red tones, with the shoulder and hipline bows in the deepest shade of the print will appeal to any girl, while navy blue crêpe de chine, with the bows of bright red faille silk is another smart suggestion.

Order Blank for Clotilde Patterns.

Clotilde Patterns, Chicago Tribune, 220 East 42d street, New York City.

Inclosed find $............... Please send me the Clotilde patterns listed below:

Pattern number	Size	Price
3443	....	....
3282	....	....
3444	....	....

Name...

Number and Street...

City...

State...

Write your name and address plainly on dotted lines, giving number and size of such patterns as you want. Inclose 10 cents in stamps or coin [coin preferred] for each number; wrap it carefully and mail your order to the address given above.

COINCIDENCES

Coincidences in geography, time, and persons are ever fruitful of stories and recollections. Whom from the home town did you meet in a far corner of the earth? Who of the same name looks just like you? Who called you up just as you were about to make the call? If you know of a coincident you would like to have published address Coincidences, Sunday Tribune.

Andersens and Olsens.

My brother's name is Andersen; his wife's name was Olsen; her mother's maiden name was Andersen and her grandmother's name was Olsen. Now my brother's daughter has married a man named Olsen. A long string of Andersen's and Olsen's, and not one related before marriage. J. S.

Some Thinking.

I have a friend in Kentucky and, invariably when I think, "Well, it's about time for a letter from her one of these days," the very next post brings one pronto. This has happened so consistently that it's a real coincidence. B. A. M.

Mutual Calling Fever.

About fifteen years ago, when we lived in Chicago, we had some dear friends who lived one block away from us and with whom we were most friendly. Circumstances caused us both to move away from the city, they to Milwaukee and we to a small town south of Chicago. This fall we moved to Kenosha and every few days we would say, "We must drive up to Milwaukee and see the C—— family."

The days went on, however, with the trip unmade. Then one fine day in early spring we started out for Racine and said suddenly, "It's such a beautiful day, let's drive on to Milwaukee and see the C—— family."

We did so. The moment we reached the outskirts of Milwaukee we telephoned to the house, but no one answered. We drove downtown to the business section and stopped in at the father's office just on the chance that he might be there, even though it was Saturday afternoon. The son was there and said:

"Dad and mother have just driven down to Kenosha to see you!"

And sure enough, when we reached home, there were their cards under our front door!" L. M. M.

Once in Twenty Years.

A Chicago surgeon once told me this story. He had a habit of stopping at a certain corner newsstand to buy his daily paper. For twenty years he had purchased the same newspaper at the same stand from the same news dealer. This particular day the dealer was sold out. So the surgeon bought another newspaper. Glancing through the headlines, he came to a short feature story. A young farmer had been badly crushed, had been brought to a hospital, and the surgeon had found it necessary to amputate the leg. The story said that the farmer, not used to being in bed, and not liking it, even before he was considered well enough to sit up, had hobbled out of bed and left the hospital.

The surgeon who bought the paper was the surgeon in the case. He was on his way to see this particular patient at the time he bought the newspaper, and the newspaper he regularly read did not contain the story at all—a reporter on the other paper having casually met the patient. P. M. H.

ANGEL DAINTY DYES
Same package tints or dyes all fabrics. At Your Druggist. 10¢

Women the World Over

Mrs. Belle Ryans, aged 119, of Savannah, Ga., has a great desire to fly in an airplane, but her family objects.

Mrs. Delia Akeley, widow of the late Carl Akeley, the noted explorer and sculptor, recently returned from her fifth journey into the wilds of the dark continent.

Mrs. J. Dewey Soper of Montreal, Canada, is preparing to go to Lake Harbor in Hudson Strait to act as medical missionary to the Eskimos for the next two years.

Divorced women in Budapest, Hungary, have formed an association to defend the rights of ex-wives and pledged themselves not to marry again.

"Forget the Hair and Treat the Scalp"

The above was the heading for an article written by one of the most famous beauty authorities; no truer statement ever appeared in print, and it substantiates all we have claimed in our advertising. We have always stated—"Cleanse the scalp of dandruff so the pores can breathe, then the hair will take care of itself." Dandruff is the killer of hair beauty. Get rid of it. Here's a simple, sure, safe way—get a little liquid Calonite from your druggist, use it like you would a shampoo, notice just after one application how clean your scalp is. Try this every day for a few days, then once a week will keep your scalp free and clean and your hair will take care of itself.

BIGGEST LIAR

Who is the biggest liar you have ever known and what was his biggest lie? Tribune readers would like to hear about it. Write it simply and use only one side of the paper. Mail it to Biggest Liar, Sunday Tribune.

Slippery Frogs.

The biggest liar I ever heard was a cousin of mine. He was in the habit of trotting off every now and then and returning rather late, having spent the day roaming, and upon reaching home would tell his mother some of the queerest tales. This time he arrived home from school long after supper, and as usual he had a story at the tip of his tongue.

"Well, when I passed the pond I saw some frogs sliding in a hole in the ice and I just had to watch them." When he was informed that even if he had seen frogs it was so cold that the hole would freeze up in no time, he replied, not in the least abashed, "They had two holes and they slid in and out so fast that the holes had no time to freeze." C. R.

Cleanliness.

For all round exagerating a farmer is hard to beat. My uncle, a farmer, was boasting of his wife's cleanliness. "Why," he declared, "she actually washes every stick of stove wood before putting it in the stove."

Not to be outdone, his neighbor spoke up. "My wife is so particular she pulls up all the carrots, parsnips and beets every morning, washes 'em, and puts 'em back in the ground again." H. G.

"Hoop Snake."

An old-timer told this one:

"When I drove a stage coach in Montana, I happened to see a large hoop rolling down the road. As it drew nearer I noticed it to be a hoop snake. Getting even with it, the snake stuck its tail into the wagon tongue. Fifteen minutes later the wagon tongue had swollen so large the horses couldn't carry it." H. D.

Sounds All Wet.

I once heard a man boasting of the wonderfully strong force of water in his city. "Why," said he, "when our biggest hotel was on fire and when we thought every one was out, we saw in one of the topmost windows a woman yelling for help. It was too high for ladders to reach her so they just turned the hose on to the back of a fireman and sent him up to the window. He grabbed the woman and then, sir, just took hold of that stream and they slid down to the ground to safety!" N. T.

DREAMS

Have you ever had a dream which later came true? If so, send it to "Dreams," The Tribune, if you care to have it published. No manuscripts returned.

A Letter Comes.

My son was in France, and we had no news of him for a month. One night I dreamed that the postman brought me a strange blue letter with a broad gold band around the flags. When I told my dream next morning it was made light of. But the next day the postman did bring me the very letter I had dreamed of—a foreign envelope from our boy. L. A. S.

Broken Teapot.

When I first began housekeeping my greatest treasure was a china teapot, the gift of an aunt. I would not let any one but myself wash it. The first time I went home for a few days I cautioned my husband not to use my precious teapot, if he concluded to get his own supper at home.

The last day of my visit, I made a number of calls and before dressing for dinner laid down to rest a few minutes, and fell asleep. I dreamed I saw my husband standing in the kitchen at home, holding my teapot with the spout broken off. It was so real I told my mother that Dave had broken my teapot but she laughed at me.

The next day, when I reached home, my husband met me at the depot, and on the way home he said, "Well, Polly, I have something I am sorry to tell you." My dream came to me and I said, "You need not tell me; I know. You broke my darling teapot." You can imagine he was surprised and so was I, that my dream was true. E. T. B.

Millions Now Know Sears' August Sale Values . . . You, Too, Will Find It No Problem to Furnish Beautiful Rooms . . . Save Here

August Furniture Sale

Angora Mohair 2-Pc. Suite

These two pieces usually 128.50, August Sale Price, **98.50**

Massive beauty . . . new . . . large davenport and button back chair (serpentine front) upholstered all over in genuine Angora mohair. Reverse of spring filled cushions in moquette. Delivered to your home, **98.50.**

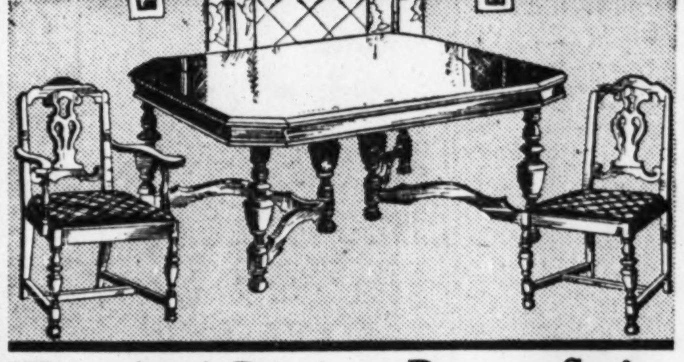

This $95 Dining Room Suite

An impressive suite . . . Table and 6 chairs, August Sale at **79.50**

An astonishing value . . . made of 5 ply walnut veneer in combination with select cabinet hardwoods. Chairs have Jacquard velour slip seats. Our price, delivered to your home **79.50.**

With Venetian Mirror **Bedroom Suite**

3 pieces—$119 value **79.50**

Full size bed, roomy chest, 48 inch dresser with Venetian mirror. Made of 5 ply walnut veneers combined with hardwoods. With maple overlays and wood carvings. 3 pieces, 79.50.

2-Piece Living Room Suite

These two pieces sound a new note of value **49.50**

Comfortable full size suite—roomy davenport and cozy club chair. Upholstered in a beautiful Jacquard velour. Loose spring filled cushions covered on reverse side with tapestry. August Sale price—delivered to your home.

This 79.50 Bedroom Suite

A charming suite—at an August Sale Demonstration Price **49.50**

This low price never bought more furniture value. Full size bed, large dresser, and roomy chest with mahogany overlays and 5 ply walnut surfaces. Dustproof white oak interiors. Our price, delivered to your home, **49.50.**

Mattresses

Outstanding Values—Low Prices

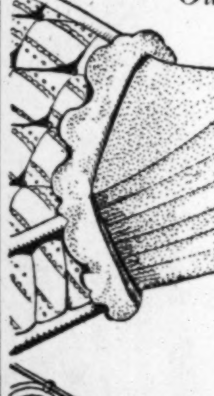

Layer Felt Mattress

18.50 Value—August Sale

All white layer felt—50 lbs. of it! Make this a restful, comfortable mattress. Heavily tufted, 4 row side stitched. Covered in sateen ticking. **12.75**

$10 Mattress—Sale Priced

Full 50 lb. Weight

Of new, clean, specially processed felted cotton. Extra layers of cotton at top and bottom, covered with good grade of ticking. **6.95**

140-Coil Spring

Easily Worth 13.95, Now

A spring that is strong, serviceable and comfortable—the 140 helical tied coils give it unusual buoyancy. Save more. **9.95**

Quality Spring—Low Priced

Double deck comfort giving coil spring with 99 coils, top is helical spring tied and reinforced with center border wire. Our price, **6.95**

Also on Sale at Becker-Ryan's—Halsted at 63rd St.

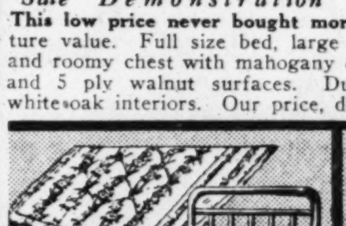

Metal Bed Outfit 10.89

Complete 3 piece outfit. The all steel bed has 2 inch continuous posts, heavy fillers, in wood finish. Link fabric spring has coil ends. The 45 lb. mattress is all cotton. All sizes.

Da-Bed & Pad 10.95

Here is comfort at low cost. Finished in brown enamel with cane panel ends. Restful wire springs with helical coils, heavy cotton pad covered in cretonne. Just see this value.

***Porcelain Top Kitchen Table* 3.89**

You would expect to pay 5.95 for this table. Firmly braced legs. Permanent snow-white top. Finished in white enamel.

Easy Terms

Furniture Purchases amounting to $25 or more may be had on easy terms plus usual carrying charges.

Remarkable Values

. . . Wool Velvet RUGS

Seamless . . . 9x12 feet

32.50 Value Now Priced at

24.98

August sale price . . . unusual, for these fine velvet rugs. Heavy, closely woven of excellent quality yarns in a pleasing selection of designs and colorings. Finished with fringed ends.

Also on Sale at Becker-Ryan's—Halsted at 63d

Sears' 'Super Three-L' Floor-o-leum

65c Quality

38c Square Yard

9 Feet Wide

This width enables you to cover average floor without piecing.

Again—This famous value—extra heavy weight, high lustre finish. In attractive designs and colorings. Three L quality. Longer wearing . . . Lasting beauty . . . Lustrous finish. The demand will be big . . . so please shop early.

Please Bring Room Measurements

Also on Sale at Becker-Ryan's—Halsted at 63d

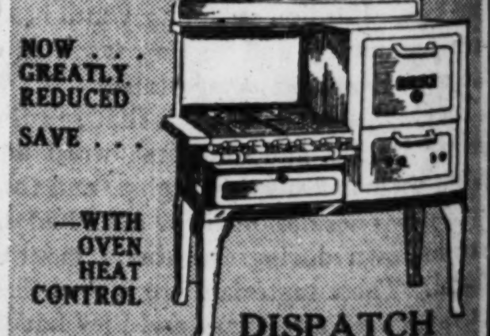

Gas Range

Just enough of these ranges for another sale. Full Porcelain Enameled—Antique ivory with blue, green or gray trim. **39.50**

A few without heat control. Now priced, $35

Also on Sale at Becker-Ryan's—Halsted at 63d

See Our Other Advertisement in This Paper

SEARS, ROEBUCK AND CO.

North	West	BECKER-RYAN & CO.	South	Southwest
1900 Lawrence Ave. at Winchester Ave.	Homan Ave. at Arthington St.	Sears, Roebuck and Co. Affiliate Halsted at 63rd. St.	East 79th Street at Kenwood Ave.	Western Avenue at 62nd Street

WE GUARANTEE SATISFACTION OR YOUR MONEY BACK

China and Silverware

—By Helen Bartlett—

To Help Young Women Just Starting Out in Their New Homes, Miss Bartlett Lists the Necessities in China and Silverware.

A BRIDE of the near future writes that she is much afraid she'll go wrong in selecting things for her new home—particularly table accessories. She has to keep within a limited budget, but fortunately it's rather a generous one and she is wise enough to realize that this is her opportunity to buy good things rather than cheaper ones that she'll have to replace shortly.

She wants to know just what an average supply of table accessories would be, and what we think would be smart now and for a long time to come. For the most part, her wedding gifts will be money with which she can purchase what she wants; she doesn't expect to be deluged with various assortments of plates, sugars, and creamers, etc., that will represent the giver's taste rather than her own.

Dinner Service.

First of all, if she's going to be thorough, she should decide about her service plates. These are pretty much as they always were—they don't seem to have taken the modern trend toward novelty. They are usually rather ornate and they should be of good china. Lenox, Spode, Wedgwood, Copeland, Bavarian ware or the not too expensive Leigh ware, which is admirably suited to present day modest homes, are suggestions. Imitations are stunning, these days—and only the connoisseur regrets that they are but imitations. Service plates of all designs, quality, and price can be found by the careful shopper.

Dinner service may be in sets or you may have a different kind and color of china for each course, as you prefer and can afford. One good and complete set, however, should be purchased. Fortunately, in these days of clever artistry, stunning sets are obtainable at reasonable prices. It's generally wise to select a conservative pattern because one does get tired of the bizarre and it's apt to go out of style, but in this case the word conservatism needn't mean triteness. Color is seen still in china and in linen and to all appearances will be seen for a long time to come.

Always Good.

A bride might choose dinnerware in eggshell with a soft colored pattern that is simple but smart and if she wishes to have something she won't tire of, but that still won't be too ordinary, she'll be making a wise choice.

Colored glassware has lost none of its hold on popular fancy and for a good reason, we think. Cleverly chosen glassware of good lines and color will produce a smart effect with a relatively small outlay of money. If clear crystal is used, it must be of excellent quality if it is to be effective—and good quality crystal is expensive.

List of Tableware.

This is what we would suggest as a first purchase of tableware:

Six service plates of a design and color that won't clash with the rest of the china and the linens used.
Six dinner plates.
Six luncheon plates.
Six salad plates.
Six bread and butter plates.
Six dessert plates.
Six cereal dishes.
Six soup plates.
Six bouillon cups.
Six cups and saucers.
Six water goblets.
Six sherbet glasses.
One gravy bowl or boat.
Three platters in varying sizes.

Dessert plates may be of glass in the selected glassware pattern and color, or they may match the dinner set. In addition to the list above, which includes only the essentials, one could purchase sauce dishes and egg cups, if one wished, to match the dinnerware, and wine and cocktail and iced tea glasses to match the glassware.

Platters and vegetable dishes can be of silver, if the housekeeper prefers it and can afford it.

In addition to these necessities the mistress of the household will need also a teapot and stand, a coffee urn and stand, with, of course, a sugar and creamer, a water pitcher and salts and peppers. Usually all these things are of silver.

Use Care in Selecting.

The selection of these articles should be made with care and foresight. Look for the name of a good potter on china. One can choose the fine, translucent vitrified china or porcelain, or the more opaque semi-porcelain or earthenware, but a good quality of one or the other is necessary for durability.

Another point to remember is the difficulty of replacements in any but what are known as "open stock" patterns, which permits addition to the set or replacement when necessary, or possible.

Peasant pottery is attractive and smart, but we find that much of it chips easily. If it is purchased it demands care.

Spouts and handles are the bane of every china owner. Something of the evil of this may be overcome by care in selecting if one is careful to note that these are firmly applied and that their size and shape do not invite breakage. Cups with too small handles are usually the first to be dropped. Covers on dishes should be accurately fitted.

Silver to Start with.

A certain small amount of silver is necessary, but there is great joy in having enough so that the number of courses is not limited and hasty washing in between isn't necessary. This is the minimum list, sufficient only for the most informal kind of service:

12 teaspoons.
6 dinner knives.
6 dinner forks.
6 salad forks.
6 butter spreaders.
2 table spoons.
6 soup or bouillon spoons.
1 gravy ladle.

Added to this list gradually or purchased originally can be dessert forks, dessert spoons, pie server, cake server, jelly server, sugar tongs, cocktail forks and demi-tasse spoons.

And, of course, every household needs its carving set.

The silver pattern chosen is even more important than the china pattern. After all, replacing china isn't so difficult, but silver is expected to last a lifetime. A pattern the buyer likes and is certain she won't tire of is the best bet—and it, too, should be one which is always obtainable. Bargain silver in a closed pattern isn't a wise buy. It's far better to start modestly with the minimum number of pieces in the desired pattern and add to it from time to time.

Present day choice seems to be for rather plain designs with more emphasis on the line of the whole piece than on the ornate pattern. Sterling, of course, is almost every housewife's desire, but it is expensive, and plated silver is quite acceptable. It is now possible to purchase plate with a double or triple plating on the parts which may be expected to show wear first.

Answers to Queries.

"When a girl plans to have a small wedding party—one attendant each—how does she choose her attendant? The bride to be wishes to have her closest friend as maid of honor, but the groom's family feels she should select the groom's sister, whom she knows quite well. V. W."

The decision is entirely up to the bride. Usually she selects her closest friend or sister. If the wedding were to be larger she would undoubtedly ask the groom's sister to be bridesmaid, but under these circumstances she should not be criticized for failing to have her as her only attendant.

"I understand it is customary in most homes to serve the hostess first. Does this apply when the hostess herself serves coffee at the end of the meal? Does she put the first cup at her own place? M. T."

The hostess gives the guest of honor the first poured cup of coffee.

In the Feminine Realm

IN New York state women drive 16 per cent of all cars registered.

Legislation is being prepared in Germany to impose a tax on bachelor girls.

Women chauffeurs have become an important factor in the larger cities in Japan.

Mrs. Elizabeth Struck has the distinction of being appointed as first woman deputy sheriff in King's county, New York.

America's foremost woman agitator on prohibition, Mrs. Charles H. Sabin, has recently been chosen interior decorator by a New York concern doing work for the new Waldorf-Astoria hotel.

Helen Hawkes, aged 14, of San Francisco, Cal., was recently decorated with the Golden Eaglet, the highest honor for Girl Scouts, for earning twenty-one merit badges in various courses.

ANGEL DAINTY DYES
Same package tints or dyes all fabrics. At Your Druggist. 10¢

These Rayon Faced Quality Bedspreads *are another outstanding example of how you* SAVE *here!*

—Strikingly Beautiful Allover Designs
—For Full Size Beds, 80x105 to 86x105 Inches
—Large Enough to Cover the Pillows

Never to our knowledge have spreads of equal quality been offered at so low a price! Just wait until you see them—you'll admire their lovely, shimmering colorings—exquisite designs and fine scalloping.

Rayon for Beauty
Cotton for Strength

These exquisite spreads are made of lustrous rayons combined with cotton for added strength and service.

Values to 3.98

1.99

Choose from a variety of really exquisite designs. All are full size, 80x105 to 86x105 inches. These spreads will retain their clear, rich coloring after repeated tubbings. Every time you shop at Sears' you save . . . convince yourself.

Also on Sale at Becker-Ryan's—Halsted at 63rd St.

In These Handsome Colors

Rose
Blue
Green
Gold
White
Orchid
and Others

Again! Another New Assortment—Make Your Selection Early! Women's

Dr. Haines' Cushion Sole Comfort Footwear

Unquestionably Chicago's Greatest Value!

The immense volume of business we do enables us to again offer this value! Thousands of pairs sold to satisfied customers. Tomorrow—new assortments are ready.

—No Nails or Seams to Hurt the Foot
—Made Over Special Lasts and Patterns
—Sizes 4 to 9 Comfortable Widths
—Worth Much More.

$1.98

—Constructed of Soft Finish Kidskin
—Comfortable Cushion Innersoles
—Flexible, Pliant, Hand Turned Soles
—Rubber Top Lifts
—And only $1.98

The styles are particularly attractive. Dr. Haines' Cushion Comfort Slippers give the foot correct balance. Sizes 4 to 9—comfortable footwear.

We suggest you shop early, as this value is truly remarkable. Dr. Haines' Cushion Comfort Slippers are made of fine soft finish Kidskin.

Also on Sale at Becker-Ryan's—Halsted at 63d St.

They're New!

Beautiful Printed Voiles 29¢

Allover Printed Patterns that are particularly voguish for summer. Very fine and sheer. Charming colors—and all are guaranteed colorfast. 39 inches wide. You'll find these voiles practical for every summer requirement. Yard, 29c.

Also on Sale at Becker-Ryan's—Halsted at 63rd St.

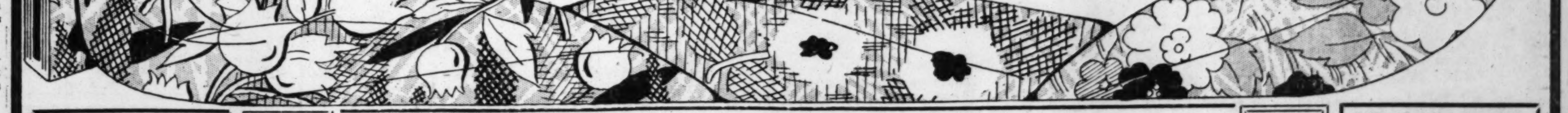

Ace Thread 12 Spools, 49c
Best 6 cord sewing thread, 150 yd. spools, 50 yds. more than other brands.
Bias Tape Boil proof—sunfast—assorted colors. 12 yd. bolts. 2 bolts for 25c
Mercerized Elastic White or black ¼ in. width. 12 yds. for 27c
Also at Becker-Ryan's—Halsted at 63rd St.

STORE HOURS: 9:00 a. m. Until 5:30 p. m. — Saturdays 9:30 a. m. Until 9:30 p. m.

5 Retail Department Stores

SEARS, ROEBUCK AND CO.

North	West	BECKER-RYAN & CO.	South	Southwest
1900 Lawrence Ave. at Winchester Ave.	Homan Ave. at Arthington St.	Sears, Roebuck and Co. Affiliate Halsted at 63rd. St.	East 79th Street at Kenwood Ave	Western Avenue at 62d Street

SR AND CO. WE GUARANTEE SATISFACTION OR YOUR MONEY BACK SR AND CO.

FREE PARKING — North, West, South and Southwest Stores

Nujol Mineral Oil, $1 size, 69c
1.50 Lydia Pinkham's Vegetable Compound, 98c
1.50 Petrolagar Mineral Oil, No. 1 or No. 2, 98c
1.00 Lucky Tiger Hair Tonic, 79c
50c Phillips' Milk of Magnesia, 12 oz., 36c
1.00 Liquid Arvon Hair Tonic, at 79c
60c Sterilized Gauze, 5 yd. pkg., 35c
Also at Becker-Ryan's—Halsted at 63rd St.

SEE OUR OTHER ADVERTISEMENT IN THIS PAPER

Grouping Makes or Mars a Room

—By WillElla de Campi—

Congeniality and Charm Result from the Proper Arrangement of Pieces of Furniture

WillElla de Campi will be glad to assist the homemaker in any problem pertaining to home furnishings. Address your letters to WillElla de Campi, The Tribune, Chicago. Inclose stamped, addressed envelope for personal reply.

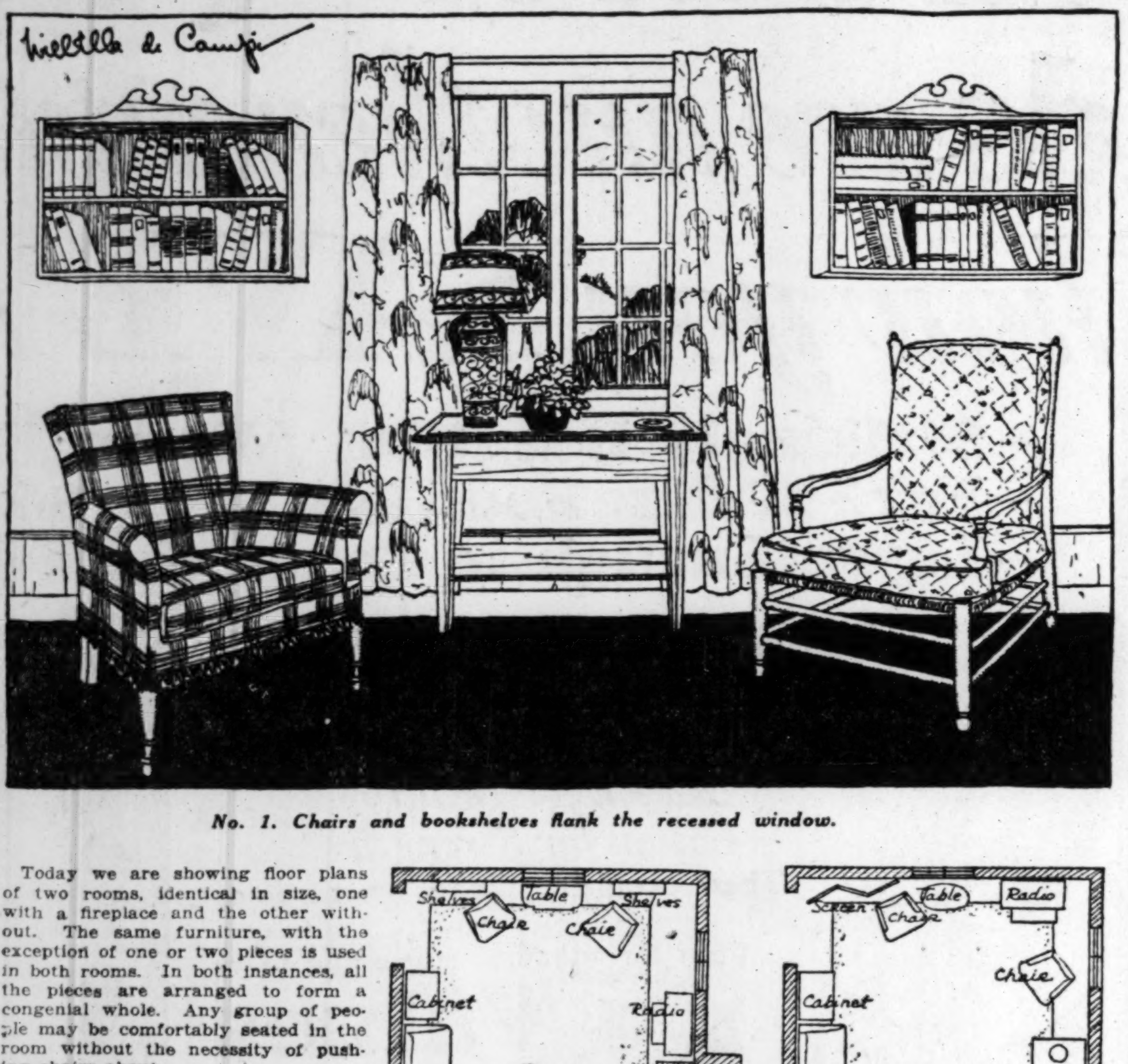

No. 1. Chairs and bookshelves flank the recessed window.

SINCE small rooms have become a somewhat generally accepted standard in the average house and city apartment, the exercise of ingenuity is necessary where individuality and clever effects are to be attained. Next to the actual selection of furnishings and decorations, the most important feature in reaching the desired goal rests in good balance and arrangement. Proper grouping brings charm into a room which might otherwise be uninteresting and quite dead despite its excellent furniture.

How often do we see interiors in which one important piece of furniture seems to snobbishly ignore the presence of another good piece. Armchairs are often placed so that they obviously have no relation whatever to one another. They may easily be put on an agreeably friendly basis by a simple and gloriously inexpensive rearrangement. Comfort and congeniality in furniture grouping results in the restful, peaceful atmosphere so desirable to the occupants of any room, whether they be permanent residents or temporary visitors.

Central units in important wall spaces, and balanced "pairs" are helpful contributions to symmetry. Large pieces should follow the architectural lines of the room and should not be placed diagonally across corners in an attempt to create so-called coziness. "Coziness," as a rule, is vastly irritating and tiresome in the end. Strict rigidity is preferable. Small pieces, however, may be placed at angles, and even a few large ones may depart from the "straight and narrow path." Two armchairs, for instance, may be drawn up partially vis-à-vis, flanking a convenient table. These chairs then are assuming diagonal lines in the room, but the general effect of the group as a whole makes it parallel to the walls of the room.

Window draperies exert a noticeable influence on the apparent size of a room. If the ceiling is low a feeling of greater height and spaciousness may be gained by the use of draperies hanging straight to the floor without valances. By the same token a small room with a high ceiling may be brought into more pleasing proportion if the draperies reach just below the sill, are caught back by cuffs, and topped by valances, lambrequins, or deep cornices.

Small rooms often present interesting problems, and the successful mastering of these problems brings a lasting glow of satisfaction. A good sense of proportion must be maintained. Cumbersome furniture must be avoided, and the number of pieces must be restricted in order to achieve an uncluttered and orderly result. It is fascinating to see the charming and agreeable effects which may be brought about in any given space.

Today we are showing floor plans of two rooms, identical in size, one with a fireplace and the other without. The same furniture, with the exception of one or two pieces is used in both rooms. In both instances, all the pieces are arranged to form a congenial whole. Any group of people may be comfortably seated in the room without the necessity of pushing chairs about.

In both plans open shelves for books and small objects are built against the wall spaces at each side of the recessed window, which is fitted with a window seat, comfortably cushioned. A radiator is concealed beneath the seat. There are two doors which lead respectively into the entrance hall and into the rear hall connecting with the kitchen. Against the long wall space between these doors is placed a sofa of comfortable proportions, upholstered in plum colored mohair. A console cabinet in French Provençal style stands at one end of the sofa. At the other end is a standing lamp of wrought iron with a parchment shade. This arrangement leaves the doorway leading in from the entrance hall quite clear. Here ends the exact similarity of furniture arrangement in the rooms.

Directly under the single casement window at the far end of the first plan is a small Provençal table. This holds a peasant pottery lamp with parchment shade decorated to match, and a bowl of flowers. Two French arm chairs, one done in quilted calico, the other in plaid linen, form a pleasing group, with the table conveniently placed between them.

Against the wall, between the fireplace and one window, stands a radio in a cabinet of a design which fits in with the general scheme of decoration. It is accompanied by a little bench which may be easily moved around. At the other side of the fireplace, standing at right angles, is a delightful love seat upholstered in soft green rep. A low coffee table is used in conjunction with the love seat.

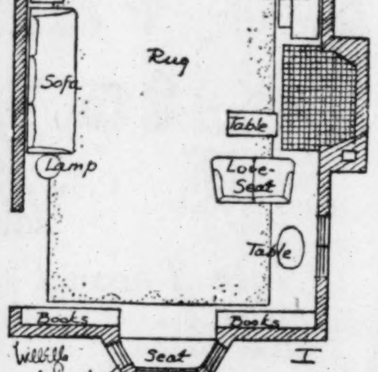

No. 2. Room with fireplace.

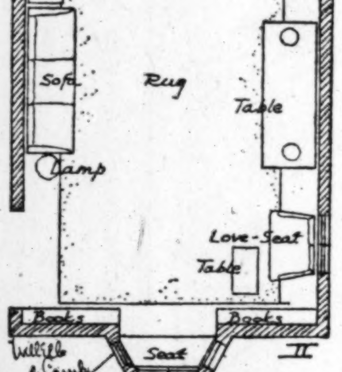

No. 3. Room without fireplace.

Directly opposite the door leading from the entrance hall, where it receives the first glance of any one entering the room, is a quaint oval table. The bowl of flowers and other small objects which it holds are made conspicuous by the bright sunlight from the window in front of which the table is placed. Window draperies hang straight to the floor. They are toile de Jouy in tones of green on a cream ground. There are no glass curtains. A deep green rug is used.

In the second plan a narrow refectory table in Provençal style occupies the space between the two windows where the fireplace has been omitted. This table holds a pair of colorful pottery lamps with parchment shades, a selection of current magazines, and a few decorative objects. A mirror and two small prints hang on the wall space above the table. The love seat and coffee table are placed beneath the window at one side and in front of the window at the other side stands the plaid linen arm chair. The radio is placed against the wall at the far end of the room and the little oval table gracefully accompanies the calico chair. Aside from these changes, necessitated by the lack of a fireplace, the furniture placement and decorations are identical.

A FRIEND IN NEED

—By Sally Joy Brown—

Do You Know What It Means to Be Poor? These People Who are Out of Work and Often are Hungry Need Your Help.

I want to be the medium through which the friends in need and the friends in deed may be brought together. It may be you have some discarded article which has not outgrown its usefulness that will make some less fortunate one happy and you would gladly give it. Write to me and I shall be happy to be of service to you. Please write on one side of the paper.

When information is wanted by mail a stamped, addressed envelope should accompany the request. Please do not send article to The Tribune, but write for the address of the applicant and send direct.

THERE is a limit to everything, including suffering and privation, and many of the poor and needy and jobless who come to me think in their despair that they have reached it. It's not a healthy frame of mind, especially for those who are alone like one young man who recently came to Chicago from a small town where chances of obtaining work seemed as remote as the north star.

Illusion of a big city where industry and business were apparently thriving drew him hither only to be shattered weeks later when he met with nothing but defeat. Here was the opportunity to earn a decent livelihood and perhaps he'd even be able to send a little money back home. These weeks have been hard on him and he doubts that he'll ever smile again. Can you blame him?

And he's only one of hundreds.

Here's another example of what it means to be poor. In this case, it's the father of five children, the eldest about 7 years old. He's had work only one day of each week for many months. His wife is willing to work, but she can't find anything, either, and then the babies have to be cared for. Their basement flat has been comfortable, but now they must give that up, and the future looks anything but bright to them.

I've just had a letter from Mrs. F., the mother, who says: ". . . We are living from the neighbors who know we have nothing. When we move we may not have such neighbors to send things left over from their supper for ours. One week after another I think things will pick up, but it's always the same. When Mr. F. gets home in the evening his feet just ache after tramping about the city all day looking for work."

Things will change, of course. They can't go on like that forever. But what will the F. family do in the meantime?

Girl Scout Seeks Aid.

"Has any one among your readers a Girl Scout Handbook and a light blue skirt, about 32 inches around the waist? I am in need of these and cannot buy them. L. C."

Girl Scouts, here's a chance to help a less fortunate sister. If you can send her the handbook you no longer use she'll be most grateful for it.

Asks for Shorthand Book.

"I am forced to resume my business career to support my two children and to do this it is imperative that I secure a copy of Pernin's Shorthand book. Have tried to find one everywhere, and failing, have come to you. MRS. A. M."

If you studied shorthand when Pernin's system was a popular one, perhaps you will have the textbook you found so helpful. Mrs. A. M. could make use of it in preparing herself for wage earning again.

Wants Gray's "Anatomy."

"Has any of your readers a copy of Gray's "Anatomy"? I have been studying and this book would help me in my work. J. W."

If your library contains a copy of the volume J. W. is so anxious to have and you no longer have use for it, perhaps you'll donate it to him. He'd appreciate it.

Request for Shoes.

"I have been out of work since the first of the year and we are expecting a baby in the family in a couple of weeks. I have just started to work in a temporary position and wonder if a reader has an old pair of shoes, size 9 or 9½ E, and a suit, size 38 or 40. With all our expenses it makes it impossible for me to get these. W. K."

Months of unemployment and the prospect of an addition to the family have given this young man much to worry about. Perhaps his chances of obtaining permanent employment would improve if he could secure presentable clothing.

Miscellaneous Offer.

"I have a few things I would like to give away, and I know you will find some one who wants them. I have a bed lamp for an invalid, a pair of men's oxfords for a small, narrow foot, an accordion for some boy, enough iris to supply several people, and a glass lamp. C. M."

Here's a variety of gifts for a great many of you to choose from. Write and tell me which of these you are in need of or would like to have. Please do not telephone.

Offers School Books.

"Could one of your readers make use of school books from the elementary grades? I have a speller and some arithmetics I shall be glad to send. G. L."

Perhaps this is the solution to your problem of textbooks for the children when they resume school in the fall. Write me, if you think these will be of use to you; please do not telephone.

Furniture of 1930 Period

—By Edith Weigle—

Chess table and chairs by Wolfgang and Pola Hoffmann.

Contemporary Decoration at Its Best Is Winning Increasing Favor with Lovers of the Appropriate and the Beautiful.

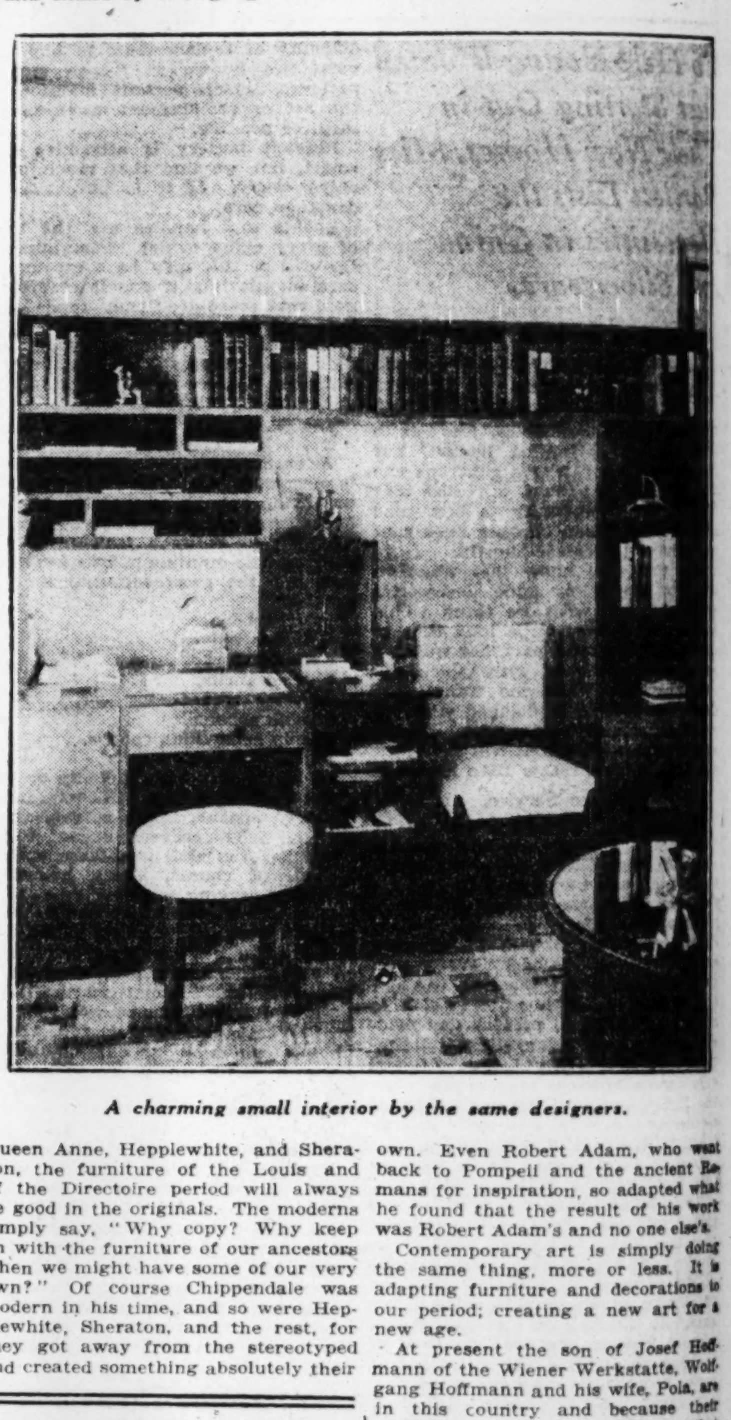

A charming small interior by the same designers.

OVER twenty years ago, in Vienna, Josef Hoffmann helped to found an institution that has since become famous the world over, the Wiener Werkstatte. Under one roof were gathered the shining lights in the artistic firmament of Austria: the best among the painters, the sculptors, the designers of furniture, textiles and ceramics.

But these craftsmen did not spend their time copying the works of others who had lived in an age entirely different from our own. They were bent on the fascinating problem of creating a new art, one that would truly reflect the industrial—or, as many call it, the machine age in which we live.

The results of their efforts, and they are still at work there in Vienna, we call modern or contemporary art. By this term I am referring to decoration rather than to the field of painting. This new movement has not only spread over Austria and Germany, but to France, where it blossomed gorgeously in the Decorative Arts exposition of 1925, and to the northern countries of Denmark and Sweden. As this is being written an exposition similar to that of Paris in 1925 is being held in Stockholm, Sweden, and it is drawing visitors from all over the world.

Our country seems the last to accept the modern movement. In furniture, the early American and Colonial periods have a terrific hold on us, mainly due to sentiment and association. But more than that we have, unfortunately, seen much of distorted, mangled and butchered modern art in furniture, and very little of the real thing—the real thing as Europe has it in almost every town and village. When we are able to see the finest and truest contemporary decoration its appeal will be powerful for the simple reason that such work will represent us, it will be us, more truly than copies of bygone, outworn periods.

Of course moderns do not condemn the beautiful in any age. Chippendale, Queen Anne, Hepplewhite, and Sheraton, the furniture of the Louis and of the Directoire period will always be good in the originals. The moderns simply say, "Why copy? Why keep on with the furniture of our ancestors when we might have some of our very own?" Of course Chippendale was modern in his time, and so were Hepplewhite, Sheraton, and the rest, for they got away from the stereotyped and created something absolutely their own. Even Robert Adam, who went back to Pompeii and the ancient Romans for inspiration, so adapted what he found that the result of his work was Robert Adam's and no one else's.

Contemporary art is simply doing the same thing, more or less. It is adapting furniture and decorations to our period; creating a new art for a new age.

At present the son of Josef Hoffmann of the Wiener Werkstatte, Wolfgang Hoffmann and his wife, Pola, are in this country and because their work represents some of the best that is being done in modern art in the very birthplace of the movement, they merit the keenest interest. Mr. Hoffmann designs furniture, ensembles, and lighting of interiors, while his wife designs the textiles—the rugs, draperies, etc. Thus the result of their work is a perfect, unified whole.

The illustrations today show examples of Hoffmann interiors. The little group composed of chess table and chairs is extremely simple and lovely because of the graceful lines of the chairs and the sturdy proportions of the table. The latter is of walnut inlaid with lemonwood and ebony. The chairs are of walnut and ebony.

The second picture proves that much can be done with little space by making use of built-in features. This charming sitting room has walls papered in silver, woodwork of dark, pinky-chocolate color with accents in lighter and pinker tones and chairs covered in clear yellow material that closely resembles leather and is washable. The rug combines the pink-browns and the soft gray-tans. There is a built-in couch, not shown in the photograph, which makes a luxurious bed, and its silk pillows are of Wiener Werkstatte design.

You can see that there is nothing iconoclastic in good modern furniture, but on the contrary, something constructive, something beautiful, and much that is permanently satisfying.

MY PET ECONOMY

Would you care to pass on to some one else your pet economy? If so address Pet Economy, Chicago Tribune.

Vines.

A pet economy of mine is to have nice green foliage in my kitchen and breakfast room without having to pay a big price for it. Cut off the end of a sweet potato just large enough to fit into the mouth of a vase or hanging basket filled with water, and before long you will have a pleasing green vine. I also cut the root of a horseradish lengthwise and lay it flat end down in a bowl of moistened pebbles. You will soon have a palm-like foliage. I also save the seeds from the grapefruit and drop them in the hollows of a loose porous sponge. Moisten it and soon you will have a lovely vine for your window sill or shelf. W. G. H.

Brings Own Lunch.

My pet economy is bringing my own lunch to work every day. While the other girls spend fifty cents on theirs, I can make my lunch at one-half that price and as delicious. This enables me to have $1.50 to spare each week for hosiery or other necessities. E. G.

Small Onions.

A friend of mine who is very economical advised me some time ago that when buying dried onions she always insists on the grocer putting in some very small ones. Then when a recipe calls for only a part of an onion, she uses a small one and does not have any waste. I have known her to keep a line of customers waiting while she saw to it that she got the required number of small onions. M. H. V.

Cloths.

My pet economical salvage is this:
Materials white that are torn and outworn,
As towels and handkerchiefs, sheets forlorn,
Are put away safely in one place I know,
So when the need rises, to that spot I go.
For dusting and cleaning and bandaging neat,
Those faithful, old soft cloths can never be beat. F. G. B.

Use for Envelopes.

Instead of the ordinary asbestos mats under table doilies I use good sized manila envelopes filled with newspaper, cut exactly to fit and enough to make safe padding. I use 7½x10½ envelopes and have for several years found them most satisfactory. It is simple to have fresh ones often and they are not nearly so bulky as the asbestos and quite economical. J. M.

Living with the In-Laws

—By Doris Blake—

More Than One Family Under the Same Roof Calls for the Exercise of an Unusual Amount of Diplomacy.

ONE wonders sometimes whether it is not better to put up the sign DON'T when a young couple asks about marrying under circumstances that include the presence of in-laws.

But DON'Ting people about marriage is too serious business for lay interference.

One of the indications of the unusually keen economic struggle immediately current is seen in the recent increased contributions to this department of in-law complications. From this source, from hearsay and from personal observation, there is a good deal of doubling up on family expenses in operation and more in contemplation.

To cite one instance and give a cue to the trouble in store for the two adult women of one of these joint partnerships:

On the Wave of Prosperity.

Three years ago the son, 27, had a wonderful job. His income was one of those five figured ones you read about. He and his wife, like a number of other couples riding on the high wave of prosperity, lived in the well known grand manner. They were the Mr. and Mrs. Jones after whom the rest of us are supposed to be patterning our lives. A place in the country and a place in town were theirs. She had a car. He had a car. There were all the trimmings that go with a good job and a market cleanup. Well, today the bright young man is jobless and is rather high hat about taking anything that is offered—aided and abetted in this by the wife, who still nurses illusions of the grandeur to which she feels she was born.

Recently the pair were closed out of the pretentious country place and practically evicted from their town apartment. But there was mother's to go to. Mother has an income of her own over which she has labored and saved. It is enough to provide for all three—reasonably. Mother was just smart enough to hang on to what she had, although both her son and his wife pleaded with her to help them out. Mother said they could come to her home and welcome, but that was the best that she could do. The daughter-in-law entered that home in which she is a nonpaying guest with a whole reservoir of hate for the older woman—because she would not reëstablish them financially.

Mother, who knows best, in this instance at least, feels that a period of chastisement is due the pair who out of their large income saved not a single sou. This mother is a fine woman, fair, square, and generous. The girl never was as nice to her as she might have been and had no time to bother with her. This wise mother-in-law kept out of the domestic picture until she was called upon for help.

Lacking in Appreciation.

Already the daughter-in-law, unreasonable, ungrateful, and terribly grudging, has tried the patience of the older woman to the point of being really ordered out. The unemployment feature makes both son and his wife pretty "edgy," no doubt. But under the circumstances of full dependence one would think the younger woman would be appreciative and show it. Instead of which she says, "That woman irritates me to death."

That's one in-law picture, and one, I have no doubt, that is duplicated more or less in a number of homes where the parents have had to come to the rescue.

And here is another: The mother in this case is the villain. And she is an irritable and irritating old woman. All of her life she has been Boss. She has a passion for power. Even the neighbors have felt her interference from time to time. But the young wife in this case went into her husband's old home open-eyed and open-minded. She said: "Anyway, she is a good-hearted old soul or she wouldn't have taken us in."

Mind you, the daughter-in-law was faced with a crochety old soul that had difficulty in getting on with any one. There were two small children included in the move to mother's. That gave the old boss a fine chance to tell her daughter-in-law that she was all wrong as a mother as well as a housewife, although the younger woman did remarkably well as both. Her answer was: "I'm going to beat the old lady at her own game. She'll never get a word back from me. And I'll make the youngsters win her if I can't."

That Feeling of Power.

"You know," the daughter-in-law said, "the matter with mother and the rest of us, too, is that we all like to feel a sense of power. But she has a strong will and wants more of it than most. Now, if I resent and fight back at her that will just add to her sense of power, so I won't let her irritate me, for her kind loves to irritate people simply because it strengthens that feeling of dominance. I'm going to try a cheerful indifference. As her guest I guess that's the least I can give her. And while I am at it I'm going to tell her once every day that she is a wonderful woman. I won her son by telling him he was wonderful and now I know he is. Maybe his mother will turn out that way, too."

The sequel to that experiment is that mother now goes about telling people what a grand daughter-in-law she has, what a fine mother and manager she is, and, believe it or not, daughter-in-law told the friend that told me the story that her mother-in-law is really a fine old dear.

With two domineering women, neither willing to relinquish control of a single argument, such an ending would be impossible. Perhaps it takes a particular type of good nature to win over a querulous mother-in-law. But the trick can be turned by the effective method of cheerful indifference to criticism and throwing in a heaping spoonful of flattery, if it can possibly be mustered up.

The guest in the house, paying or not, mother-in-law or daughter-in-law, is the one upon whom rests the responsibility of submerging the natural taste for power that seems to be inherent in us all. And young brides who cannot have marriage without a mother's hospitality should either resolve not to marry until such time as a separate establishment can be maintained or to marry and make the best of said mother.

Answers to Love Queries

Believed Gossip.

"Dear Miss Blake: I stopped talking to my girl because I heard rumors. Now she ignores me. I found the gossip to be false. I love her and would like to speak to her again. "DANNY."

Admit frankly you were influenced by the rumors and ask for a chance to prove how genuinely sorry you are.

Talk It Over.

"Dear Miss Blake: I quarreled with my girl's mother and she told me to keep away from her daughter. What will I do? NICK."

You'll have to make your peace with the mother.

For a Gift.

"Dear Miss Blake: My boy friend's birthday comes soon. What would be a proper gift? MARIE."

A pipe, tobacco pouch, cigarette case or lighter, if he smokes; an umbrella, bill fold, or books.

Disappointed.

"Dear Miss Blake: What do you think of a fellow who makes a date with you and does not keep it? "DOLLY."

Avoid him, unless you want to be disappointed again.

ANGEL DAINTY DYES
Same package tints or dyes all fabrics. At Your Druggist. 10¢

STOPS LEG SUFFERING

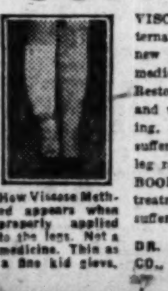

How Viscose Method appears when properly applied to the legs. Not a medicine. This as a fine kid glove.

VISCOSE METHOD, a plastic external application gives you the new principle endorsed by the medical profession the world over. Restores circulation while you walk and work, relieves swelling, itching, aching, painful varicose vein suffering. Enables open sores and leg rash to heal. Send for FREE BOOK "VISCOSE", a scientific treatment for varicose vein and leg suffering. Explain your ailment to DR. C. T. CLASON VISCOSE CO., 140 N. Dearborn St., Chgo.

Cools Soothes Comforts

Sunburn has no terrors for those who use

a liquid SOOTHING Oil of Salt is better

At All Druggists

Mercolized Wax Keeps Skin Young

DO you know that just beneath that soiled, discolored, faded or aged complexion is one fair to look upon? Nature causes the normal skin to peel off in tiny, unseen, flour-like particles, a little each day, renewing the complexion of youth naturally, but there comes a time when this skin shedding slows up. Worry, overwork, sickness, inactivity are reasons that cause the face to be blotchy, discolored, pimply and old looking. The thing to do, if you wish to look your prettiest at all times, is to assist nature in the process of absorption by using pure Mercolized Wax. Get an ounce at any drug store or beauty counter and use as directed. It gently but surely peels away the outer scarf skin, removing freckles, pimples, blackheads or a muddy complexion. The underneath skin, now in evidence, is clear, pink, fresh and velvety, and the entire face looks years younger. Mercolized Wax brings out the hidden beauty.

To quickly remove wrinkles and other age lines we recommend a face lotion of unusual merit. One ounce powdered saxolite and one-half pint witch hazel.

Needlework

—By Clotilde—

Embroidered and Beruffled Handkerchief Cases Make Desirable Bridge Prizes

HANDKERCHIEF cases always make acceptable bridge gifts, and it doesn't take much time to put them together.

All silk moire in any one of the delicate colors makes lovely square or oblong cases. One layer of the sheet wadding is sufficient to put between the upper and under sides of the case, and this should be split and some good sachet powder sprinkled between. Pad the sheet wadding so that the powder won't shift too much. Of course, the outside material must be cut allowing a half inch seam on all sides. Stitch together in a wrong side seam on three sides, then turn right side out, slip the batting in place, then turn in the edges of the remaining side and slip stitch together so no stitches show.

A narrow silk cord makes an attractive finish for the edge and isn't difficult to put on. Buy one of those lovely small wreaths of roses or other flowers and sew across one corner.

Another case can be made of ribbon, one inch wide, latticed together. This is a little more work to make, but is lovely when finished.

Recently I saw a lovely handkerchief case in one of the smart shops made in the shape of a flower basket with a handle. Across the top of the basket was an inch wide ruffle of taffeta ribbon which stood up across the top. Another ruffle, which hung towards the bottom, was sewed on across the top of the basket about two inches below the upper edges. Then across the bottom was embroidered in an outline stitch the word "hanky"—just as though it were written. The handle was made of two lengths of the ribbon.

To make this basket, cut the cotton batting about seven by nine inches—larger if you choose—and as the basket is open at the top each half is made separately and overhanded together down each side and across the bottom.

What is your sewing problem? Do you have trouble in following a pattern? Do you find difficulty in making a skirt hang evenly or making a sleeve that doesn't twist? If there is anything you would like to know about these or other problems of needlework, write to Clotilde, The Tribune, Chicago, inclosing a stamped, addressed envelope if a personal reply is desired.

Maiden Meditations

—By Sara Moore—

PLUS AND MINUS.

Why plan with sudden jeu d'esprit
A campaign of economy
By dressing rather thriftily?

For, as the skirt hem downward drops,
No mended hose, no cotton tops
The fearful cost of fashion stops.

For you shall find, perhaps be wroth,
That thrifty plans are gone like froth.
What's saved on hose is spent for cloth.

[Copyright: 1930: By The Chicago Tribune.]

Bright Sayings

Please address all bright sayings of children to Aunty Bee, The Tribune.

My two little children, Bessie and Jimmy, were visiting their grandparents in the old country. Coming home from school along a country road they found themselves confronted by a herd of cows. Bessie was for an instant frightened.

"O, come on," said Jimmy bravely, "cows will never hurt you."

Bessie hesitated, anxiously regarding the foremost cow who surveyed her placidly. Then edging further away, she said, "Yes, but when a cow looks at you that way it's a bull." W. G.

The 6 year old twins, Bobby, and Babette, had received many exhortations before they started out for their first dinner away from home. Babette, therefore, was aghast when she saw brother merely taste each dish and push it away.

"Bobby," she called across to him sternly, "you know what mother said about table manners. I don't like this dinner a bit better than you do, and see how politely I'm eating." G. B.

Curtis, 4 years old, was asked what he wanted his mother to bring him from the store.

He said, "O, anything within reason."

Mother, thinking he didn't know what that meant, said, "What would that be?"

"O," Curtis remarked, "something reasonable, you know, not expensive-able." MRS. J. W.

August Nights

By Eleanor Jewett.

Out of the sunset I pretend
I take my logs for summer fires;
And the flames that leap in scarlet and gold
Are the burnished tips of a castle's spires.

My toy soldiers run in and out
Where the brightest flame burns, clear and hot;
The crash of the logs as they fall apart
Is the rumble and roar of cannon shot.

I can play a war in an hour or so,
Till Mother tells me it's time for bed—
But the hard part is when the morning comes—
My castle is gone and the soldiers fled.

[Copyright: 1930: By The Chicago Tribune.]

MONEY MADE AT HOME

How you have made or are making money at home is of interest to other women. Would you care to tell them about it? Address Money at Home, Sunday Tribune.

Canning Factory.

I always have been considered very successful in canning fruits, making jelly and preserves, etc. Two years ago, I began to do this kind of work in my own home for other women, who are too busy, or who, for other reasons, prefer to have the work done for them. I have a list of regular customers now. They bring their fruit and the containers to me, with written instructions for whatever they want done. I buy the sugar, charging them only for whatever amount is used in each instance. I notify them when the fruit is ready for them, and they call for it. My only overhead expense, practically, is the fuel used. There is no loss in this kind of work, as I have nothing left over, and nothing to sell but my labor. And as the canning season lasts from strawberry time in the early spring till late apple time in the fall, my profits are very satisfactory. R. A. B.

Does Mending at Home.

I am a semi-invalid with a limited income and am not able to do work requiring much exertion. A friend of mine, who does laundry in her home, suggested that as I like to sew and do needlework, I might do mending for her customers, most of whom are living in bachelor quarters.

The men were well pleased with the plan, so now, each week, my friend arranges in separate bundles the pieces that neeed mending, marking each bundle with the customer's name. I mend or darn these pieces, as may be needed, returning them to her to be sent home with the rest of the laundry at the end of the week. The work, which I charge for by the hour, is easy and agreeable for me. My friend accepts a small weekly remuneration for her trouble. And my profit while not large, is a helpful addition to my small income. I. J.

ANGEL DAINTY DYES
Same package tints or dyes all fabrics. At Your Druggist. 10¢

FUR, FURNITURE AND RUG DEPTS. Open Monday Night till 9 P. M. Use Van Buren St. Entrance

FAMOUS-STATE STORE INC.
STATE, VAN BUREN TO CONGRESS STS. TEL. WABash 4380
CHICAGO'S BARGAIN CENTER

Monday—9 to 1 NEW SILK DRESSES Actual Values to $10 $3
At less than cost! All sizes. While they last. SECOND FLOOR—SOUTH

INECTO (Notox) Rapid Hair Dye. Regular $5 value. $3.69
Rubbing Alcohol 70%—pint bottle, 19c
Hospital Cotton 1 lb. roll; 75c value, 29c
Ayer's Luxuria Cream; 75c size, 53c
Sterile Gauze 5 yds.; reg. 75c value, 29c
Aspirin Tablets 5 gr., 100 in bottle, 22c
Hinkle Pink Pills 100 in bottle, 13c
Witch Hazel Triple distilled; pt., 21c
Epsom Salts (Pure), 5 lbs., 29c; lb. pkg., 6c
Petrolagar No. 1 or No. 2, $1.50 size 83c
Prophylactic Tooth Brushes—50c value, 27c
Sanitary Napkins (Soluble), 12 in pkg., 19c
Listerine Tooth Paste. 25c size, 16c
DRUGS—RIGHT RESERVED TO LIMIT

Women's Arch Support SHOES $2.44 $5 Values
Straps, ties, oxfords in kid and patent. Built-in steel arch. All sizes to 9—widths to EEE.
Children's Footwear Straps and oxfords—all sizes to 2. $1.44
FAMOUS—MAIN FLOOR—SOUTH

MEN'S 2-PANT SUITS $10
Every wanted shade, pattern and material. Sizes 33 to 44.
SECOND FLOOR—SOUTH.

$10 GLASSES Distance, Reading or Sewing
Fitted by expert optometrists. All shell frames or shell with gold-filled rims. Complete— $2.85
FAMOUS—BALCONY—CENTER

500 Letter Heads, 500 Cards or 500 Envelopes, Your Choice..... $1.89
50 Wedding Announcements, $4.75
PRINTING—THIRD FLOOR—CENTER

Grand Opening! State Street's Newest FUR DEPT.
A brand new Fur Department—brand new Fur Coats—Every Fur Coat just a week or two old. We picked the choicest skins and had them specially made up for us. Fur prices are the lowest in years and our prices are by far the lowest in Chicago! Come! Save!

A Small Deposit Will Hold Any Coat Till Wanted

August Sale FUR COATS 2nd FLOOR
Values to $175—Opening Special $78
FUR DEPT. Open Monday Night Till 9 P. M. For those who cannot shop during the day.
SIZES FOR WOMEN, MISSES AND STOUTS

Note These Furs: Caracul (Lamb), Silver Muskrat, Black Caracul (Lamb), Pony, French Squirrel (Coney), Dark Muskrat, Raccoon (Ped.), Black Pony, Northern Seal (Coney), Mendoza Beaver (Coney), Opossum, Russian Fitch Trimmed Coats
Fur Trimming: Ermine, Russian Fitch, Fox, Squirrel, Lapin (Coney), Muskrat, Jap Mink, Broadtail (Lamb), Many Others!

Other Fur Coats $97 to $158 A choice assortment of better grade fur coats. Made to measure if so desired.
Our Finest Coats $175 to $500 Choose from Squirrel, Jap Weasel, Hudson Seal (dyed Muskrat), fine Moire Ponies, Caraculs and others.

Note and Profit by These Special Features: FREE! INSURANCE (Against Fire and Theft While Wearing) STORAGE For 2 Years MAINTENANCE

Specials FROM OUR August Furniture Sale! Open Monday Night Till 9 P. M.
Exquisite Dining Suite 58 — Walnut veneered 7-pc. set, 44x60 in. top extension table; 5 side and 1 host chair with fine jacquard seats. Beautifully finished. A regular $100 value.
Mohair Living Room Set 69 — Davenport and choice of bunny back chair or low chair. Construction guaranteed. Reversible spring filled cushions on each piece. 2 pieces—$125 value.
Bedroom Set De Luxe 69 — Extra large pieces—walnut veneers with maple overlay. 48 in. dresser; 20x30 plate glass mirror, chest and drawers, canopy top. Exquisite bed. $125 value.
Double Deck Coil Spring Guaranteed for years of service. Side braces; all sizes. $15 value. $7.95
Solid Oak Breakfast Set Equalizing slide top extension table, two leaves, 4 upholstered chairs. $49 value. $29.50
$29 "Pink" Label Mattress Spring filled mattress with heavy linen tuck-in. All regular sizes. $16.95
$10 Occasional Table Only Handsomely finished occasional table in walnut—sturdily constructed. $4.95
ANY PURCHASE HELD FOR FUTURE DELIVERY—THE FAMOUS—THIRD FLOOR—NORTH.

Fibre Wardrobe Trunks Regular $24.50 Value $18.95 Fibre trunk; shoe box, locking bar, etc. Open top.
GLADSTONES Cowhide; shirt fold; pocket; $7 value. $3.95
OVERNIGHT CASES Lid pocket; double side locks. $4.00 value. At $1.95
Cowhide Traveling Bags High cut; English frame. Regular $4.75 value. $2.95
FAMOUS—SECOND FLOOR—SOUTH

$1.49 Value! 40-In. All Silk Printed CREPE CHIFFON 68c Yd.
Sheer printed crepe chiffons in gorgeous patterns on pastel and medium backgrounds. Mill ends—desirable lengths. For street and evening wear.
$1.29 All Silk Printed Shantung 78c Season's favorite sport fabric. Heavy, rough weave in delightful patterns. Beautiful laundering quality. Yd.,
29c Wash Fabrics Printed sheer voiles, lawns, batistes, etc. Yard, 15c
$1 Curtain Panels, 5-Pc. Ruffle Sets, 59c
FAMOUS—MAIN FLOOR—NORTH.

9x12 WILTON RUGS $69 Value $49 Beautiful new allover and floral patterns. Unusual vals.
AXMINSTERS $27.95 9x12 heavy rugs; allover and floral patterns. $42 vals.
9x12 BORDERED RUGS Felt base rugs; neat designs. 6x9 Size, $2.95 $5.89
HEAVY FLOOR COVERING Felt base, new colors; 2 yards wide; 59c value. Yard. 29c
FAMOUS—THIRD FLOOR—NORTH.

Save on Handsome 7-Piece Beverage Sets $2 Value 98c Imported china in ivory finish. Assorted floral designs. Complete.
3-Pc. Refrigerator Sets Of enamel—round shape in one of each size—5, 6 and 7 in. Complete with covers. 98c
FAMOUS—BASEMENT—SOUTH.

SINGER DE LUXE Electric Consoles $49 Regularly $126 Only 20 of these superior console rebuilts. Guaranteed for 10 years.
FAMOUS—SECOND FLOOR—SOUTH

Half Soles and Rubber Heels For Monday 97c While-U-wait or delivered. All work guaranteed.
FAMOUS—BASEMENT—SOUTH.

5-LITE FIXTURES $3.88 Beautiful gold tone finish all cast fixtures. Wired complete in ceiling, drop or candle styles.
$15 Wrought Iron Fixtures, $5.66
FAMOUS—BASEMENT—CENTER.

Final Basement Clearance! SUMMER DRESSES Usually Sold Up to $10! $1-$2
Almost entire stock of 3,000 dresses! BASEMENT

Something New—OIL COAL for Your Hot Water Heater—No Ashes—$1 a Bag Delivered

ON SALE Monday from 9 to 1 Only
Right Reserved to Limit! No Mail or Phone Orders! None Delivered!

SQUIBB'S Tooth Paste 50c Size 27c Very special—limit 2 to a customer. DRUGS
All-Wool Swim Suits Values to $4 $1.39 Men's and women's well-made bathing suits. MAIN FLOOR—CENTER.
36-IN. SATEEN Lustrous, permanent finish; black and colors. 1 to 10 yard lengths. Yard, 15c
36-IN. CRETONNES Beautifully flowered. For drapes, couch covers, pillows, etc. Yard, 9c
CRASH TOWELING Checked and striped toweling. Mill run of 10c grade. Yard, 5c
50-IN. RAYON NET Lustrous rayon net marquisette. For curtain panels, etc. Ecru tints. Yard, 24c MAIN FLOOR—NORTH.
Trimmed HATS Special at 29c Felts and straw braids; also silks and combinations. SECOND FLOOR.
9x12 RUG PADS Ordinarily $5 $2.89 Sturdily made—fine felted cotton composition. THIRD FLOOR—NORTH.
Full Fashioned Chiffon Hose Silk to Top 29c Some picot tops. All sizes—newest colors. 4 pairs, $1. Menders. MAIN FLOOR.
$5 Silk Umbrellas Less than ½ $2.39 Large assortment; amberette handles; 16-rib; wanted MAIN FLOOR—NORTH.
Fish Bowl and Stand $2.50 Value $1.19 Wrought iron colored stand; 4 legs. 2-gal drum bowl. THIRD FLOOR—SOUTH.
Swift's Pure Lard 1-Lb. Package 10c Silver Leaf Brand—limit 2 to a customer. THE FAMOUS FOOD STORES.
Pinafore Aprons 45c Value 23c Gayly colored aprons. Attractive and delightfully cool. SECOND FLOOR.
Guarant'd Radio Tubes Reduced to 29c Every tube in this large assortment is absolutely guaranteed. MAIN FLOOR—SOUTH.
Girls' Wash Dresses 98c Value 43c Lawns, voiles and dimities. Sizes 2 to 6 and 7 to 14. SECOND FLOOR.
Rayon Dance Sets Special at 59c Dainty rayon dance sets trimmed with lace. MAIN FLOOR—NORTH.
Men's Felt Slippers 98c Value 39c Felt uppers; padded leather soles and heels; brown and gray. MAIN FLOOR.
10,000 Records Slashed to 5c A huge lot of records that are slightly scratched. Only, MAIN FLOOR—CENTER.
Leather Handbags $1.50 Value 66c Slightly soiled handbags in an extensive selection. MAIN FLOOR.
Pull Chain Sockets Standard make. Long lasting pull; crimp cap. Each, 12½c BASEMENT—CENTER.
Men's Fancy Hose 14c Fancy rayon mixed hose; neat colors and patterns. Substandards. MAIN FLOOR.
Men's Handkerchiefs Regularly at 10c Fine quality all white handkerchiefs at an unusual price. 5c MAIN FLOOR—CENTER.

HARLEY AND JOAN

by ROLAND PERTWEE

The Story in Resume:

Harley Trevelyan, spending the last night of his leave from the front in London, has an engagement to dine with Paula Drayton, whose younger brother, through Trevelyan's influence, has been assigned to his own battery. Paula grows emotional just before they go into dinner and leaves after telling him that she loves him. Harley is walking the streets when the Zeppelins raid London, and, being used to gun fire, does not run for cover as every one else does. A young woman, in a window, sends her brother to bring him into the house, and he discovers that the boy is Freddie Miller, an old schoolmate, and the girl is Joan. With Joan he goes up on the roof to watch the air raid, and they see an airplane shoot down one of the Zeps. Following the air raid Harley, Joan, and Freddie have a bite in the kitchen, and Harley realizes that he is in love with this girl he has known only a few moments. The next day Freddie and he leave for the front, and when Harley rejoins his battery he discovers that Paula's brother, a second lieutenant, is already on hand. Maj. Fawlk, Harley's commanding officer, writes a letter to Joan's father intimating that Harley is in love with Paula, and Joan, wondering about the letter, talks with Paula.

INSTALLMENT VI.

Harley Meets Joan.

FOR several days David Drayton had been making a hoard of misery. Suppression of his thoughts increased the hoard until there was no room in him to hold it all. Injustice was the root of his troubles—the injustice of the world—the failure of people to do or say or be the right thing. There was so much in life that he could not endure. Boylike, he wanted every problem to work itself out to his own pattern. Boylike, he was sure his pattern was the right one.

Because he loved Harley with a doglike devotion no combination of circumstances would destroy, he directed the outburst at some one else. And Freddie Miller provided the target. Freddie Miller was responsible for Harley's disaffection. But for Miller, Harley would never have met Joan. Very well, then, Miller was to blame. He should have it—and he got it.

With his transfer to the A. S. C., Freddie had had to drop a pip. A captain is an awkward fellow for a second lieutenant to pitch into. A lieutenant is easier stuff altogether. Senior, of course, but not so senior as to matter. Any way, one could take a chance. Moreover, Freddie belonged to a different unit. The A. S. C. "The Afternoon Sleeping Corps," "The All Safe and Comfortables." Fair game to have a smack at.

Besides the fellow asked for it. Always gay—always laughing—always putting on the gramophone and doing cellar flaps on the mud floor of the B. C. post. Treated the war as a joke, he did, as if all this beastliness was just one damned shout of laughter.

That the war was beastly had come as a shock to David. For the first few days he thought it wonderful. Now he knew better. He had seen what it was. Vile—ghoulish—horrible. The realization had come to him suddenly, as hugging his knees he had sat thinking of Paula by a tree stump at Windy Corner. A man on a horse was riding down the lane—a jolly man who sang as he rode. Then whumph! The man was still riding down the lane, but the man, victim of a direct hit from a shell that failed to burst, was headless. David had done nothing—said nothing. He had not even been sick or cried aloud. He just sat there as the horse with its slowly lolling burden trotted by. He did not speak of what he had seen, but bottled it up with other swiftly accumulating miseries. He hid it away for future service as a nightmare and when he closed his eyes the headless trooper rode by.

Unbroken Blind Crescendo

That night things came to a head.

Freddie Miller was repeating a home letter one of his drivers had given him for censorship.

"My darling wife and kiddies: The —— French people in this village are nothing better than a lot of ——s. They begrudge our boys a drop of water to wash with. Never mind, the war will soon be over, then they can all go to ——. With fondest love to you and the darling kiddies, Yours, JACK."

Hammersley was enchanted and roared. The others roared, too. Frost, Lammington, and Harley. Fawlk was not present.

Encouraged by the success of his efforts to entertain, Freddie embarked upon a word picture purporting to have been overheard that day. The driver of a gun team was having difficulty to persuade his mare to cross a ditch. He had begun his coercion with words of encouragement and many endearments.

"Come along, little lidy. Not afride of bit of a ditch, my beauty—my lovely girl."

But it seemed the little "lidy" was afraid and exhibited increasing reluctance. Whereupon endearment gave way to encouragement of a sterner kind, which rapidly ascended a scale of gathering abuse in which every combination of invective and expletive poured forth in one unbroken blind crescendo.

It may be that Freddie drew from his imagination as well as the raw material supplied by the driver. His manner of telling the tale and his admirable mimicry excited shouts of approval from his audience. Hammersley passed out and poor little Frost, who lost his balance under the smallest provocation, rolled on the floor in an agony of mirth which robbed his limbs of voluntary action.

"A dear, simple hearted fellar, that driver," said Freddie. "I do like a man who isn't afraid to say just what he means in any company."

"Do you?" The speaker was David. His voice, low, vibrant, and hoarse, was scarcely recognizable. "Do you?" he repeated.

"Well, I said so," Freddie replied, the humorous lines at the corners of his mouth straightening out a trifle.

"You might not like it so much if he said what he meant about you."

"David," Harley began, but Freddie cut in on him.

"Let's hear what's coming," he said, with a touch of steel in his tone. "Go on, youngster."

David bit his lip.

"You're senior to me."

Don't Be an Ass

"We won't let a paltry pip keep us apart."

Harley got up.

"Shut up, David," he said, poured out a drink and pushed it towards the boy. "Wrap yourself around that. No sparring. Life's too short."

"I won't drink, sir, thank you."

"Then sit down and don't be an ass."

"Very well, sir."

"And quit calling me sir."

David sat down with clenched fists. And there was silence. Then outside a recurrent whine and crackle began.

Some one said:

"Shrapnel."

Freddie rose and tightened the belt of his trench coat.

"I'd better get my lorries under way," he said. "Don't want to leave my boys with nothing but a tarpaulin over them."

"And something might hit this dugout," said David, icily.

For a moment Freddie did not reply. Chaff and a bit of leg pulling was all in the day's work, but it is not healthy to cast doubts upon a man's courage.

"It wouldn't be fair to leave my boys in the open while I talk to you," he said, slowly, "but if you've the guts to walk down the lane as far as the lorries we could say things as we go."

David was on his feet in an instant, but before he could answer Harley said:

"I told you to sit down, David. It's not a usual order, but I expect it to be obeyed."

"Very good, sir."

The smile slowly returned to Freddie's face, coaxed back by an incorrigible good humor.

"Exit a terrified A. S. C. officer," he said, laughed and plunged up the steps into the night.

With an instinct of tact Frost put a tune on the gramophone. The tune was "A Bachelor Gay." He and Hammersley joined in the chorus:

"At seventeen he falls in love quite madly
With eyes of a tender blue.
At twenty-one he gets it rather badly
With eyes of a different hue."

The crackle of shrapnel ceased.

Harley touched David on the shoulder.

"Time to turn in."

David followed him like a dog. As they walked along the sunken road to their own quarters he burst out suddenly:

"I can't stand it! I can't stand it! He thinks he can come here and be funny and make dirty jokes and——"

Harley's fingers closed tightly 'round the boy's upper arm.

"That'll do, won't it?"

You're Awfully Decent

It was not the time for sympathy. A kind word would tip David over an abyss into hysteria. He had seen the symptoms too often to fail to recognize them now. The lit up eyes and twitching lips and limbs. Only the baldest discipline could help control them.

"What the hell is there to laugh at?" David exploded.

"Damn little, and that's why we should grab at any chance. Scrape up a laugh overnight and it'll help you no end through an awkward day. Men like Miller do more good out here than any other kind. And don't forget it."

David dragged his arm away angrily.

"I'll choose for myself what I want to forget."

"David," said Harley, "that won't do. If you've a grouse tell me and I'll help you out, but sulks and tempers belong to the nursery—they don't belong here. Understand?"

David walked in silence for a few paces—boiling. Then:

"Yes, sir. I understand."

"And don't call me sir."

And then the flood gates of rebellion broke.

"I will call you sir, for that's what you are—all you are. Some one I can't tell things to—talk to—overflow to—a damned stranger who walks about on the floor above. Sir, SIR, SIR."

Harley slid an arm around the boy's shoulders and held him tight.

"That's all right, old man," he said. "I know things look that way at first, but it wears off and eases down, and after a while we don't even notice it. Now, then, stiffen up and swallow the steel and come in with the rest."

David rubbed his eyes with the back of his hand.

"You're awfully decent, really," he stammered. "Bit out of my depth. Everything seems so big and against me; 'n' I saw a man killed today, 'n'——"

David Says He's Sorry

"I know," said Harley. "It takes time to get one's crust browned. But it'll come."

"Yes, yes,' David drew himself up and sniffed. "I mean to do well. I will do well."

"I bet you do."

"Don't be afraid I'll make a fool of myself again."

"I'm not afraid."

But to himself Harley thought:

"Thank God he let me have it. I've bitten off a mouthful with this boy all right."

But later he wrote to Paula that David was doing splendidly and every one liked him.

But Harley Trevelyan's fears were not altogether justified. After that mutinous rebellion of feelings David Drayton took an inventory of himself and perceived that a good deal of his present stock would have to go. What Harley had said in their first talk together was sheer cold sense. It was no good worrying, one could not afford to take things to heart and keep them there.

A few nights after his outburst he sheepishly followed Freddie Miller down the lane and said he was sorry.

Freddie, who never bore a grudge for more than five minutes, gave him a friendly punch on the forearm and said, "Shurrr-up," in the kindest way possible.

"I am sorry all the same," David insisted. "I acted like a cad and I know it."

"Gosh," said Freddie, "I wouldn't like to confess the number of times I've acted that way, old son." Then, because he was curious, added, "Was it the story I told that bit you?"

"Yes," David began, shook his head and said, "No, not really."

"Well, what? I'm interested."

David hesitated.

"You've a sister, Miller, haven't you?"

"You bet I have."

"So've I."

"Yes, I know—I met her some place."

"Trevelyan——" David began and stopped.

"Well—old Harley—yes? What about him?"

But David shook his head.

"P'raps I'd better say nothing."

Freddie thought for a moment, put two and two together, deducted one—put another two and two together and saw something.

"P'raps you're right, old son," he said gently. "I think I can see what's got you, so there's no call to show your hand."

"Don't let Trevelyan know I talked to you."

"Not a word," said Freddie.

"Good night."

"G'night."

And with a wave of the hand Freddie plodded off down the sloppy lane, the light of his torch falling upon shell holes and scurrying rats.

Freddie Miller puzzled a bit on his way back to billets that night.

He knew nothing, of course, of the scene in the O. C.'s dugout when Harley had torn Joan's picture from the wall. Assuming Harley to be sweet on Joan how could that youngster have known anything about it. "H. T." was the last fellar on earth to bray of his love affairs. Why, you couldn't even drag him into a general talk about "gels." He was no prig, but he was a bit of a puritan who shut like a clam on certain subjects.

A Letter from Joan

A letter from Joan was waiting for Freddie when he reached his billet.

Her bold, round writing smothered the envelope like a picture of dynamos.

"I say you," said the letter, "what sort of a blighter is that battery O. C. Fawlk? He had the sauce to drive some of his prongs at the baron disguised under a lump of butter, with you dressed up as an angel sitting on top of it. But that wasn't the real whyfore of the letter—which was a mean deal for Harley. You know, undercurrent stuff."

Followed a quotation from Fawlk's letter:

"What's the idea? How did he know I was stuck on Harley? Did the Drayton boy tell him? And how did the Drayton boy know? Harley wouldn't let on. There's a mystery, and I want to get to the bottom of it. I had a shot myself—got into a talk with Paula Drayton. She, poor soul, is Harley mad, and only eats aspirin because of him. But I gather he doesn't retaliate or reciprocate, or whatever the word may be. Jolly sad for her it is, and I'm damned sorry—so damned sorry that I've never stopped singing since I got to know about it. You see, Freddie, I've got it badly, so let's face it. I can hardly remember what Harley looks like, but I want reminding. I spent last night rummaging in your room for old varsity groups, and found one with what may be Harley in it. He was sitting with his feet crossed nursing a football. It's a very small picture, and I thought at first it was a group of saints gathered round some one who was washing a baby. Is it Harley? You'll know. If it isn't I shan't care, for he looks an awful blob in it—but if it is Harley I might forget that and cut it out and buy a locket. By the way, how is he? I'm afraid he's injured his wrist, or is it only nerves? I haven't written, either, if it comes to that, but, after all, modesty is modesty. I am inclosing a blank sheet of notepaper. If you've got the pluck you might give it to him. Tell him he can choose between that and a ratchet screwdriver. He'll understand. You can't tell me that a man who plots with servants to keep a girl off the roof of her own house doesn't know what an indelible pencil is for. And free postage.

"Darling Freddie, next time you write don't be too personal. Your own experiences are enthralling, but—there are other things. Good-by, sweet angel. JOAN."

Commission Delayed

Freddie chuckled all the way through it. Still chuckling, he grabbed a writing pad and wrote:

"Have a little pride. Yes, it was Harley—but try my trunk in the attic and you may do better. There's one of him as president of the Athletic, with a church in the background to set your girlish heart a-flutter. By the way, I owe my tailor three hundred, partly for clothes. Forgot to mention it to the baron before leaving. Bill enclosed. You might find a favorable opportunity to bring it to the baron's notice.

Don't understand about Fawlk, but from signs and omens there seems to have been a love storm up at the battery. Harley has certainly been hit by something that wasn't made in Germany. I caught him a day or two ago staring at a busted tree that looked like a bunch of broken toothpicks, with the kind of expression you'd expect a man to wear if the cherry was in bloom. I met a fellow out here who is a professional card sharp in civilian life. He was rather tight and showed me one or two things both useful and surprising. My love, sweet angel, and your commissions shall be faithfully carried out. 'The girls need lovers and, by heaven, they shall have 'em.' Night-night. FREDDIE."

But since no ammunition was wanted by the battery for the next two days and as Freddie was employed with his column carting bricks, which once had been a village, for road repairs, the carrying out of those commissions was delayed.

Fawlk Is More Remote

It happened, in consequence, that it was not from any promptings of Joan's that Harley's first letter to her was written. The implement that persuaded him was a violent one—its caliber was 5.9 with an interior lining of H. E. It went off much nearer to Harley than was either safe or comfortable. Harley was standing at the top of his dug out steps when it detonated and was sitting at the bottom of them afterward. It takes a man who has been involved in an explosion a few seconds to satisfy himself whether he is dead or alive, and later, more meticulously, to ascertain if any part of him is missing. To Harley's surprise he found that none of him was missing except his breath, which, vitiated with the fumes of picric acid, he recovered spasmodically. With its recovery came a very clear realization that he might have been dead and that if he had been dead he would have died with his soul's confession unmade. What had just happened might very well happen again and luck could not be relied upon always to show him consideration. For better or worse that shell had settled it and, snatching a pencil and a writing block from his kit bag, he wrote:

"Joan: I must say it—I love you.
"HARLEY."

He crammed it into an envelope, which he addressed, stamped with the censorship stamp, and scrawled his signature.

The thing was done.

And in the fullness of time which, in certain circumstances can be surprisingly empty, came a reply which said:

"I feel very funny about you, myself. I tingle a lot and when I wake up in the morning my toes don't keep still."

Thereafter Harley walked the battery position with the air of a man who was unconscious that nations were at war.

. . . . . .

In the spring of that year, following weeks of unprecedented ice and snow, the Germans retired to the Hindenburg line, and the second battle of Arras, with alternating successes and failures, fought its way laboriously into summer and stagnation.

O-O-seven had joined what was known as "A Circus," and for several months, in company with 9.2's, six inch Mark 7's, a few 8 inch batteries, and several others of their own caliber, had traveled by night, belched hideous protest at fortified places in the dawn, and moved on to the next date on the tour list.

In the circumstances leave was suspended, nor did the O. C. Major Fawlk exert himself to obtain it, either for his officers or other ranks.

Since the night when Harley had torn Joan's picture from the walls of his dug out he had become more remote and more malicious than ever. Freddie Miller, who did not actually come under his command, was the only officer he treated with anything but the most frigid discourtesy.

The talks he used to hold with Harley on the subject of painting and literature were never revived. He had retired into a watchful solitude of his own—from which he conducted a telescopic examination of the shortcomings of the battery's personnel. The result was the reduction to the ranks of three corporals and the B. Q. M. S., a willing if not very intelligent N. C. O., who as a regular would have been due for his service pension in six weeks' time. Also he was responsible for the postponement of Frost's promotion and the return to the base of Hammersley—who got a much better job.

The Hammersley Incident

These judicious and uncharitable acts were skilfully camouflaged under the robe of military zeal. The Hammersley incident was not without humor. Hammersley, who had just returned, to use his own expression, "whacked to the wide after sixteen hours' chopping in the O Pip," was summoned to the O. C.'s quarters three minutes after he had fallen asleep to wade through a number of unnecessary dispositions connected with the battery shift next day. That these dispositions were unnecessary bears no argument, as from the moment the guns were pinned to the tractors' couplings they came under the exclusive command of the transport office, Freddie Miller, and all that was required of the battery commander was that he should go to sleep in the back of a box Daimler and not wake up until they arrived at their new position. To Fawlk this was an order of things which, although decreed, was utterly intolerable. He could not bear to allow the command to pass into other hands for one moment. In consequence elaborate dispositions were an inevitable concomitant of every shift.

"As you are aware, Mr. Hammersley, the battery moves tomorrow to a new position."

"Yes, sir." Hammersley replied, stifling a yawn.

"These are the movement orders and you and I will go through the whole thing from A to Z."

"Look here, sir," said Hammersley, his eyes regarding with dismal disapproval a closely written MS. in the O. C.'s hand, "I haven't shut an eye for a couple of days."

"What has that to do with it?"

"Nothing, sir, of course, but I wondered if it wouldn't do as well if we went as far as M tonight and tackled the rest of the alphabet in the morning."

Harley Speaks for David

Major Fawlk chewed the end of his pencil thoughtfully, then he said:

"That will do, Mr. Hammersley."

And Hammersley went. It might have turned out badly for him, but he had a good record and at Heavies they had their own opinion of Fawlk's methods. The staff captain told the brigadier what he thought of the business and the brigadier paid the battery an informal visit. For half an hour Fawlk walked up and down beside the brigadier, who was mounted.

Later, with a view to suggesting that he had spent an agreeable half hour with the brigadier, Fawlk engaged Harley in conversation of a nonmilitary character. Pointing with his cane to a crater which contained part of a brick wall, some barbed wire, the dead body of a mule, human remains, and an unexploded shell, he remarked that, with a little "patterning," it would make an effective "abstract" of the war.

"The kind of composition that savours more of literature than of painting."

Harley acknowledged that it might, but found little in the pit to appease his appetite for art. But this unexpected cordiality of Fawlk's encouraged him to sugest David Drayton for a grant of leave.

"Eight months is a long time for a boy like that, sir, and he's done very good work."

The answer might have been more felicitously expressed.

"That, Trevelyan, is a matter you can safely leave for me to decide. Yes."

That is as far as it went.

There is no question David Drayton had done well—very well—but the long unbroken spell of warfare had begun to tell on him. To the most casual observer it was clear that monotony and unvarying unloveliness was wearing him down. The mud, the trampled and torn earth, the stink of cordite, and the pungent sweetness of tear gas—the unattainable foreground—the hideous, crowded background—the threat of shells, the thunder of guns and men and more men and nothing but men had all conspired to take the shine out of his soul.

For long periods, when not at work, he would sit, with down hanging arms, staring sullenly at nothing.

From these moods Harley found it hard to rouse him.

"I do my job, but apart from that I don't seem to care about anything," he complained.

That carelessness found unconscious expression in his home letters.

Paula wrote to Harley—an appeal—almost frantic in its intensity.

"Can't you do anything? Or are you so happy that nothing else matters? Eight months and not a day off! Harley, he's dying inside himself. I put my trust in you, and what are you doing?"

It was November and the battery, deserting the circus, was in position on the Cambrai front. Things were quiet, too, concert parties springing up at the back of the front and special trains to Amiens. There was no earthly reason why leave should not be granted. Freddie Miller had "clicked," and even Fawlk had taken four days, spending them in Paris, whence he returned smiling reminiscently and libidinously to himself. During his absence Harley had another try. This time he tackled Amesbury, the staff captain of Heavies.

David Gets Leave

"Might do," said the brass hat, "but between ourselves things are breezing up for a show. Still," he paused and rapped his teeth with a penholder, "an allotment of one leave voucher to your battery wouldn't hurt. I'll look into it, Trevelyan."

Notice that a voucher would be allotted to the officer longest in France without leave was delivered to the battery on the night of Fawlk's return.

He viewed it with displeasure and passed the chit to Harley.

"That will be Drayton, sir."

"On the contrary, it will be you."

Harley gulped. It would be as easy as it was desirable to grab the voucher and then—Joan. In the whole of his war experience no greater opportunity for self-sacrifice had been offered or taken.

"'Fraid not, sir," he said. "We reached the battery the same day, but Drayton was ahead of me by four or five hours."

"If you choose to split a hair," said Fawlk.

He was not sure enough of his position with "Heavies" to return the voucher, so he sent formal acknowledgment and Drayton's name and asked for the date. A reply came giving a date eight days ahead.

When David was told he behaved as other young men were accustomed to behave in similar circumstances. Which is to say he dodged at the whine of a bullet and prostrated himself at the approach of shells. Apart from these obvious precautions, he sang lustily and out of tune to gramophone records—he danced with Frost in an E. F. C. canteen—he wrote four letters a day to Paula, and generally acted like a lunatic.

In these manifestations of rejoicing, with the best will in the world, Harley was unable to join. He had done the impossible—had gambled with providence and given his leave warrant away. The knowledge that self-sacrifice is its own reward failed to alleviate his suffering. To add to his woe came a letter from Joan reproaching him warmly for not coming home.

"Every one else has—so why not you?"

It is to his credit that, in replying, he did not tell her the truth.

On the fourth day of the eight Freddie Miller returned and appeared at the battery astride a motorcycle. Freddie was very full of himself and of England and perhaps an odd spot of whisky. He had had, he confessed, a marvelous time. Apart from discoveries of a more or less exotic nature, he had found a club where "Chemmy" was played and had cleaned up "two hundred quid," every penny of which he had blown in riotous living. It was not until Harley accompanied him to his motorcycle that he referred to Joan.

Joan in France

"Quite well, thank you," he said, with an odd seriousness, then: "D'you think you could get a day off for Amiens tomorrow?"

"I could, but I shan't."

"What a pity," said Freddie.

"Why a pity?"

"Thought you might care for a glimpse of Joan."

Harley yelled and took him by the throat.

"She's stopping at the Ville de France for a day or two. Came over today with an old bird who inspects canteens—an aunt of ours."

Harley did not trust himself to speak. At last:

"Freddie," he said, "if this isn't true—you die."

"Then I live," said Freddie.

For a glorious moment Harley shut his eyes. Then, "Wait a minute," he said, and went off in search of Fawlk.

"Amiens," said Fawlk, with a smile, "rather a second rate suggestion, isn't it?"

"I've friends there—from England."

"O!" Fawlk mused a while, delighting himself in the agony delay was causing. "Well, well," he said, "one reason is as good as another. Yes, unless we get a heavy program you may have a day."

Harley went out before he should think better of it.

Freddie was waiting.

"It's all right. Can you get a wire off to her? This." He scribbled in his note book and tore out the sheet.

"How about getting there?" Freddie queried.

"Don't worry, I'll get there if I walk on all fours."

"I might be able to do something in the way of a car."

"You will," said Harley, "make no mistake—you will."

As it happened there was no need. Fawlk had prepared a list of purchases to be made.

"In that case, sir," said Harley, "you won't mind my using the battery car."

He got it.

On to Amiens

Of that journey to Amiens, beyond the fact that a start was made at dawn, Harley had no memory. The road led through Roisel, the peppered and roofless township of Peronne, and thence by Chaulnes and Villers Brettoneux, at which a year after the final thrust against the British front broke down and was turned to rout.

It was a little before nine when the car entered the town by a bumpy, cobbled street that widened majestically toward the railway station. Following a narrow thoroughfare on the right it drew up eventually before a swinging hotel sign bearing the words "La Ville de France."

Dismissing the driver with orders to report at the cathedral at 9 p. m. Harley, whose heart was banging like a smithy shop, passed through an archway into a courtyard chock-a-block with various types of mud bespattered motor cars. The entrance to the hotel was on the left, and about it were gathered a number of British officers smoking cigarets and blinking with a kind of detached bewilderment at the pale sunlight and the dials of wrist watches. In no instance did their expressions betoken joy, enthusiasm, or even a moderate degree of mental wellbeing. The clicking of tongues against dry roofs of mouths testified to the aftermath of excesses of various kinds, a certain pallor to an ill-slept night, and a certain irritability to disappointments in who shall say how many directions.

The Man and the Girl

Passing the group Harley entered the bureau and addressed himself to a lady who wore a black woolen dress and hair which seemed of the same material. The lady, who was casting up figures, in no way hurried herself to reply to Harley's inquiry. She held him in suspense before an erect index finger until such a time as a total had been arrived at. Harley repeated his inquiry, and she rummaged among the litter in her desk for a slip of paper.

[Continued on page eight.]

"I am sorry all the same," David insisted.

ILLUSTRATION BY W. H. WISNER.

STAIN — By Alex Barber

Clement Henderson Planned the Perfect Crime—Detection-Proof to the Last Detail—and Then Innocently Wiped His Moist Palms Before Constable Merriman!

"HANG the thing! Always going wrong," burst out Henderson, angrily. But even as he flung the offending article down with a clatter on his desk and ripped off the spoilt top sheet of his memoranda block he knew, right at the core of him, that it was not the freaks of a faulty fountain pen which were jagging at his nerves. It was the thing that he was on the brink of doing.

Sitting at his desk in one of the cells of the profitable honeycomb where hummed the wholesale stationery firm of Wyndham & Son, Ltd., a lean man of thirty with resentful eyes, he pulled out a soft silk handkerchief and wiped his warm hands carefully. The operation was so deeply ingrained a habit with him that it is doubtful if he could have told any one positively whether he had done it or not if questioned three minutes later. As another man would mop his forehead or dab at his upper lip Clement Henderson was wont to rub his moist palms. It was a sign of mental stress. But, whereas men who mop at their faces in moments of agitation are sometimes distressing and more often comic, there were those who found in Henderson's habit something not merely distressing or merely comic; something subtly grim; a vague but potent something which seemed almost to deserve the harsh epithet, sinister. One woman of his acquaintance had been known to say, with a vixenish vigor which her friends were never able to understand, that she never saw Clement Henderson wiping his delicate hands without thinking of a very unpleasant cat washing its paws after making a meal of a wee, lovable mouse. Even the large patience of his uncle, Sir Charles Wyndham, had on occasion crackled into irritability under the maddening, silken suavity of those automatic motions.

Staring across his desk and through the window at the whitewashed brickwork of a courtyard, Henderson gave himself the assurances and reassurances which men in a particular situation of crisis always have given themselves. He built up as it were a protective net of arguments between himself and his fears. But do what he would, through the interlacings he could still see one bold announcement. He defied it as being melodramatic, but its drama still held him. He accused it of feebleness, but its strength was still sufficient to make a sickness of dread within him. He reminded himself of its originator: Shepperson had aired it at the club. Damned dogmatic fellow, Shepperson. Aired his views unasked. Conceited fool, of course. And yet——

A bell on his desk whirred peremptorily—twice.

Wipes His Hands Again

Henderson stared at the dome of the summoning bell with a peculiar mixture of defiance and fear. He knew the exact significance of that sharp double whirr. The time had come for an interview with Sir Charles; and it was not going to be a pleasant interview. It struck him with renewed force that the situation would be almost intolerable for him knowing as he did what was to follow. He would have to keep a tight rein on his imagination. He would have to banish entirely from his mind the picture which had of late dominated it. Yet, even as he made the resolve, even as he issued the edict to his fancy, he found it defied. Before his mental vision there grew clearer each moment the picture of that scene of simple horror which his hand was to fashion. He saw an old man with a face like a withered apple and a pair of gold pince-nez perched aslant on his thin nose; about this old man there would normally have been an effect of kindliness, of genial good humor, but now it was not so, for normality had fled aghast at the thing which had been done. The old man who should have been genial and was not lay in a curious position across the arm of an easy chair. Quite still he lay. And as he stayed motionless there was the sound of a tiny splash, followed by another—and yet another—as if somewhere in the still hush of the cozy library a tap were dripping. . . .

The bell on Henderson's desk whirred again—twice—impatiently.

"My God!" muttered Henderson, with drawn face. "If I don't keep my imagination under I'll go to pieces! I've got to keep it under!"

Rising, he unconsciously drew out his handkerchief again and wiped his thin hands. To bring himself back to the commonplace trivialities of everyday, to gain their steadying influence, he busied his fingers with the objects on his desk. But while he moved the perpetual calendar from the right hand to the left, and shifted pencils, pens and letter trays, his thoughts were whirling about the dogmatic dictum of Shepperson at the club. Of course every one knew that Shepperson was fond—too fond—of the sound of his own voice. And a man of that type would not be likely to hit on universal truths, as distinct from reasonably sound generalizations. Yes, that was what Shepperson's statement was—a generalization, applicable in seventy cases, say, out of a hundred. There was no need whatever to imagine that it might have a bearing on—on every instance of murder.

A Stain—Somewhere

What was it Shepperson had said, exactly? "Spilt blood, take it from me, can't help but leave a stain—*somewhere!*" And he had gone on to illustrate the truth of his dogmatism, taking it figuratively of course, by quoting case after case in which the most elaborate precautions against detection had fallen down on some unforeseen triviality. Give the man his due, he had made out a most impressive case. He had argued plausibly enough that the reason why a clever man, who could pull off extremely difficult jobs, was not able to count on getting away with a murder—witness the superlatively shrewd men who had failed—was that no feat was ever subjected to such determined criticism. Shepperson's idea was that the perfect murder, in order to foil the highly trained scrutiny brought to bear on it, demanded a perfect harmony of detail not to be achieved in this imperfect life. Whether by chance or oversight, some discordant factor was sure to be present—and that put *finis* to any complacent notion of complete safety. Or, to boil all the arguments down to a fine essence, spilt blood couldn't help but leave a stain—*somewhere.*

Henderson walked across to the plain oak door paneled with corrugated glass, and gripped the knob tightly. For a long moment he hesitated, looking down grimly at his clenched hand as if to estimate its power, as if to assure himself that for all its manicured slimness it was the sort of hand which might be relied upon to do his will with unshrinking thoroughness.

He went out, walked along a cool, well lighted corridor to which the rumble of distant machinery penetrated as a rather soporific hum, and tapped softly on a door at the far end.

A Sound Business Concern

The office which Henderson entered was of a piece with the prosperous, comfortable dignity of the firm of Wyndham & Son. Dark oak paneling, dark oak desk, a couple of semi-easy chairs, leather covered, of the business before pleasure type—about the room and its furniture was a quiet air of solid success. Any one interviewing Sir Charles was intended to feel that the house of Wyndham had not only achieved a position but traditions. The place discreetly implied by its manner that here was neither a mushroom of today nor a fungus of yesterday, but a sound business concern which, like the wartime bishop in gaiters and "tin hat," had its head in the present and feet in the past. It sped across Henderson's mind, as he closed the door behind him and faced his uncle, that a man who had the chance of gaining such a steady, profitable business would be several sorts of a fool to let it slip.

Sir Charles pushed his chair back with a hard scraping sound as his nephew came in, and rested the extreme tips of his fingers on the edge of the flat topped desk in front of him.

Looking on that kindly face like a withered apple, gold pince-nez perched aslant on the thin nose, Henderson experienced a momentary revulsion at the thought of what lay ahead of him, distant a few hours only. But resentment, fear, cupidity were at hand to buttress his determination. He tightened his mouth to a thin, straight line of resolution. To waver now would be the act of a weak fool, he told himself. Having decided on the sole course which could lead him out of the wood, he would be crazy to hang back. The mere fact that a man like Shepperson put forward certain smug theories about—about retribution, was nothing. And as for the sentimental side of it—well, sentimentality got you nowhere. He had started by the evolution of a plan—a plan which would—must—be perfectly safe in operation. It was up to him to carry right through with it. Either that, or—disaster.

"Sit down," said Sir Charles, shortly. "I think you know why I sent for you?"

Henderson nodded uneasily and sucked his lower lip in between his fine white teeth. It struck him that his uncle looked in some way different—older, that was it—older and more tired. There had been in the old man's bright brown eyes a twinkle of eagerness a week ago. Now he had a weary look.

"I don't want to speak of my personal point of view," said Sir Charles, quietly. "And I would ask you not to raise any personal aspect. We must keep to business."

"Certainly," assented Henderson, with a cool effrontery which brought a momentary wince to the old man's mouth.

It Meant Safety

Sir Charles picked up a yellow pencil and concentrated his gaze upon it.

"I have managed, by methods which cannot be of interest to you, to effect certain transferences of capital. It has been—it has not been pleasant. There are some types of procedure to which I have never lent my sanction—despite their unimpeachable legality. Your—the position in which you have placed the firm has meant that certain of my ideas, prejudices have had to go. You understand?"

"Because I'll swear the blood on that handkerchief of yours isn't dry. It's wet."

ILLUSTRATION BY PAUL ORBAN.

"If you mean that you've made use of legal jugglery to square things up."

"It could be called that," said Sir Charles, a shade grimly. "What the process amounts to in plain words is that for the sake of an old fashioned notion of family honor I have cleared up the traces of your dishonesty. No one will be able to tell that you ever abused the trust which I placed in you. When—when my boy gave his life in that devil's game of the Ypres salient, and I offered you the opportunities which he would have had if he had lived, I hoped and believed—— But I won't speak of that. I cannot expect you to understand."

A faint tinge of color flushed Henderson's lean countenance. But as his uncle's quiet voice went on, with rare breaks of suppressed emotion, he lost all sense of guilt in the flaming of a new certainty. The factors which he had counted on for the perfection of his plan were now accomplished realities! He began to realize intensely what he had formerly been but vaguely conscious of, that his uncle's jealous care for the good name of the family—extending to a sister's child—was playing right into his hands. It meant safety all the way!

"You will realize, of course, that I shall take the first opportunity of altering the arrangements by which you were to benefit on my death. That goes without saying. For the rest, there is no reason why any one should be aware of—of what has happened. You will make it your business to let it be known that you are taking up a post elsewhere. So far as the firm is concerned, it will be assumed that your interests were—were not exclusively along our lines. That is the position."

Sir Charles was busy, nervously busy, with the yellow pencil. It was easy for even Henderson to perceive that the old knight had been hit very hard.

Awkwardly Henderson rose.

"I—that is all I wish to say," said Sir Charles, and despite himself, his grief and regret had crept into his tone.

The younger man looked uncomfortable, shrugged his shoulders, hesitated a moment, and then turned to go. The door closed with a click behind his slim back.

Five seconds later there was a sharp sound in the silence of the office.

The yellow pencil had snapped.

Have You a Safety Pin?

As he entered the vestibule of the Palace Cinema and strolled over to the box office at the side, Clement Henderson thrust his hand into his trousers pocket in search of money. The action drew back one side of his jacket, and the girl whose business it was to dispense tickets from behind a grill was favored with a generous view of his fancy waistcoat. Its extravagance of pattern put her to the trouble of masking a slightly derisive smile.

"O, lord!" said Henderson suddenly, staring down at the exposed garment.

"You *have* torn your waistcoat, haven't you, Mr. Henderson?" said the box office girl, unnecessarily.

"Looks rather that way!" assented Henderson, ruefully. "Comes of trying to tinker with your car yourself. Hang the thing!"

Having obtained his ticket he still loitered.

"Suppose you don't happen to have a safety pin you could let me have?"

The girl thought obviously.

"Well——"

She darted out of a door at the back of the box office and reappeared almost instantly with the requisite article. Henderson took it gratefully and fastened up the jagged tear in his fanciest of fancy waistcoats. The girl watched the process with amused interest.

"Thanks very much. Thanks awfully," said Henderson, and passed on from the vestibule into the cinema proper.

The girl in the box office caught the eye of a small, cheeky faced boy bearing a tray of cigarets and chocolate, who had been openly grinning at the incident. She favored him with a grimace. "Tha-ahnks very much. Tha-ahnks awfully," she mimicked, brightly.

The boy registered appreciation of the histrionic talent thus freely displayed before him, and offered a contribution from his own pungent wit.

"Nasty tear in the vestibule, wot?" he remarked in the Oxford manner.

The girl in the box office giggled, and told him to go on with him.

Meanwhile, taking advantage of the public privacy which is the paradox responsible for much of the popularity of the cinema, Clement Henderson was preparing for the profitable ordeal which lay ahead of him. Having chosen a seat as isolated as possible, he surreptitiously drew from his pocket a tight roll of flexible material which, shaken out, revealed itself as a light waterproofed coat of the ultra compact type. Into this he insinuated himself by unobstrusive motions. With questing fingers he assured himself that the rents in the garment had been sewn up safely, and at the same time, by peering intently in the dim light, he made out several dark stains caused by a deliberate application of oil. Next, he pocketed his smart tweed cap and drew out a greasier and less shapely substitute. His simple disguise completed, he lost no time in making his way towards a box of yellow light bearing the word *EXIT.*

The Perfect Alibi

On his way through the expensive peacefulness of better class residential roads, with the flare of the Palace Cinema left well behind him, he found himself pestered by a stupid recurrence of the arguments voiced by Shepperson. Within him, sapping his determination, had come to dwell a hollowness of dread. It was almost as if some essential parts of his internal economy had given place to a sensible vacuum. To combat this illogical fear (as he labeled it defiantly), he gave himself up to a critical review of his plan. If there should be any flaw which he had overlooked, if by the exercise of imagination he could see a possible frustrating detail, however unlikely—well, it was not too late to draw back. On the other hand, if the infallibility of his scheme was plain beyond all question—

There was first of all the deliberate incident of the safety pin, whereby it was made certain that the girl in the box office, to whom he was well known as a regular patron, would remember his attendance at the Palace Cinema. He recalled with satisfaction the fact that she had actually addressed him by name. There was no fear whatever that a girl of her type would fail to recollect the occurrence, aided as she would be by the memory of his impossible waistcoat, at the pattern of which he had seen her covertly smiling. Secondly, in the person of Clement Henderson he could not be said by any witness to have left the place. It was only necessary for him, on the completion of the deed of horror to which he was resolved, to return to the cinema in his simple disguise, purchase his ticket at a time when the girl in the box office was fairly busy, pocket his cap and raincoat and come out into the vestibule once more as himself. It would be an easy matter to find opportunity for thanking the girl a second time for her assistance with the safety pin, and since he had taken the precaution of seeing the principal film of the evening at a cinema in town two days ago—a safeguard made possible by the practice of simultaneous releases—he would be able to discuss it intelligently. In brief, there would be every indication that he had spent a couple of hours at the Palace Cinema, and absolutely no proof to the contrary. If need for alibi were to arise he would be well equipped. Moreover, simple as his disguise was, he was justified in supposing that it would serve his purpose. The cap came well down over his face, the shabby rainproof covered him to below the knees and he had taken good care that his trousers and boots should be entirely commonplace.

It was probable, in any case, that no suspicion would fall on him, for no one was aware that he and his uncle were on any but the most affectionate terms. It was a matter of public knowledge that he had taken the place of Sir Charles' son and would inevitably succeed to the business. Nothing of the recent situation of crisis had been allowed to leak out, and the whole affair had been so manipulated by Sir Charles, on his own admission, that the firm's accounts would tell no tale.

By the terms of his uncle's will, which the old man had not yet had the opportunity of altering, he would automatically take control of the dignified, profitable business house of Wyndham & Son.

And the official records would be enriched by the addition of one more crime of violence—unsolved.

The Constable Is Perturbed

Police-Constable Frederick John Merriman was walking along Chestnut avenue, and, being young and hungry, was weighing the chances of his wife's having cooked a nice bit of steak for his supper, when he suddenly stopped.

"That was a funny sort of scream," he said, frowning.

He looked up the road, he looked at the horse chestnut trees set in a strip of grass beside the pavement, he looked at the quiet, respectable houses on his left. He was used to screams, even funny sorts of screams not in the least funny. But he had got into the habit of expecting funny screams in funny places. The kind of cry which he had just heard was not the kind of cry which fitted in well with the general conventional atmosphere of Chestnut avenue. In Chestnut avenue you had tidy and tasteful flower gardens, you had small brick built garages with tiled roofs, you had names like "Holmeleigh" and "Hillcrest" hanging by artistic chains of oxydized copper in the porch. But you did not have sharp cries of fear.

The constable was a trifle disturbed, perhaps even a trifle puzzled, for it had not been granted him to know the cause of that sharp scream; he had no idea that a desperate man who had intended to strike only once had found it necessary to strike twice, and that between those two grim thrusts an agonized cry had slipped out. Nor was it possible in the nature of things for Police-Constable Frederick Merriman to be aware that a desperate man who was now a desperate murderer was even at this moment steeling himself to a calm scrutiny of himself—was examining his clothes, his cuffs, his hands, to assure himself that no betraying stains were visible.

Of all these things the young constable was naturally ignorant; but when, forty seconds later, he met a shabby individual hurrying along Chestnut avenue, he felt it only reasonable to accost him. Between an unexpected cry and an unfamiliar man there might perhaps be a link; so the officer argued.

"Just a minute," said the constable pleasantly.

The man in the greasy cap and torn raincoat stopped.

"Did you hear anything?" asked the constable.

"Hear anything?" said the man.

"A sort of cry out. A scream," said the constable.

"I didn't notice anything."

"Not a cry out?"

"No," said the man.

Police-Constable Merriman was on the point of smiling good humoredly and observing that it didn't matter when he noticed something which cut his smile off at birth and prevented the remark. It was quite a simple thing that he noticed. The man in the greasy cap had pulled out a handkerchief and was rubbing his hands on it nervously. This in itself would not have interested the constable, nor did he observe the odd fact that a dirty, poor looking man possessed a clean, expensive looking handkerchief. It was something far more conspicuous than texture which drew his eyes to the silk.

"Had an accident?" said the constable, interestedly.

"Eh?"

"The blood on your handkerchief," said the constable. "I just wondered."

The shabby man did the wrong thing. He put the handkerchief back into his pocket with needless haste. The policeman frowned.

"I—cut my hand. Cut it," said the shabby man, agitatedly.

It occurred to the constable that he was seeing very little of the man's face. The peak of the fellow's cap got in the way. He shifted his position to gain a better view, only to discover that the peak had also moved. His frown deepened.

"You cut your hand," he observed stolidly.

"It's nothing. I—absolutely nothing. Good eve——"

"Just a minute," said the constable. "Which hand was it you cut?"

There was a long pause.

"I—couldn't be sure," blurted the shabby man desperately. "It was some time ago. A day or two ago," repeated the young constable without emotion. "That's funny, you know."

"Eh?"

"Because I'll swear the blood on that handkerchief of yours isn't dry. It's wet."

The shabby man moved his feet nervously. By a sudden inspiration Police-Constable Merriman ducked his head and so defeated the shielding peak of the greasy cap. The face which he glimpsed shocked him. It was grayish—or seemed so in the gloom—and the mouth was quivering. Also, as a face it did not fit in with the effect of the man's disreputable clothes. In fact, now that he came to think of it——

"By the way," said the policeman slowly, "haven't I seen you somewhere about? Aren't you——"

It was then that Clement Henderson saw what he was coming to. There was only one course, of doubtful safety, left open to him. He took it.

He ran.

But in his panic he forgot one thing; conscious only of a catastrophe born of those tell tale stains—stains which he could have sworn he had avoided—he momentarily forgot that Chestnut avenue was a cul-de-sac.

He ran the wrong way.

The Faulty Pen

In the charge room at the police station Clement Henderson, he who had planned the murder of his uncle to the last inch of perfection, made sullen confession. Police-Constable Merriman, with a fellow constable, stood close at hand. Inspector Wright, a plump man with obtrusively heavy eyelids giving an effect of sleepiness, sat at a low table on which lay a crumpled handkerchief stained with red.

"That is all, then?" said the inspector as Henderson came to an abrupt stop.

"All," said Henderson bitterly. "Except that if it hadn't been for those damned stains you'd never have known! You'd have guessed and wondered and theorized till doomsday. I tell you I'd worked it all out to the last detail!" His voice rose with startling suddenness to a quavering cry telling how near his nerves had brought him to the brink of hysteria. "Perfection! My God! I'd got perfection! And now some blood from nowhere——"

When he was quiet Inspector Wright put an odd question.

"Do you ever have any trouble with your fountain pen?" he asked in his dreamy manner.

Henderson stared for a long moment; then a curious trembling took him.

"Fountain pen?"

The inspector rubbed his upper lip thoughtfully.

"I always say you never know where you stand," he said slowly. "I'm prepared to swear that there's no blood on this handkerchief."

The charge room seemed unnaturally silent, as if waiting—waiting. Police-Constable Merriman looked badly staggered; his eyes asked questions.

Henderson swayed the merest trifle.

"Some men—quite a number of business men," pursued the inspector, idly fingering the silk in front of him, "use red ink in their fountain pens. And if a man carried his pen in an outer breast pocket, together with his handkerchief . . . . I was wondering. Do you happen to have a faulty fountain pen which——"

There was a thud.

Inspector Wright did not finish his leisurely query. Instead, he woke into surprising briskness on the instant, and shot a curt order at the startled constable near the door.

"Water! And quick about it!" rapped the inspector smartly. "Damned if he hasn't fainted clean off!"

[Copyright: 1930: By Alex Barber.]

My Funniest Experience

What is the funniest experience you have ever had? Address Funniest Experiences, Sunday Tribune. No manuscripts returned.

Catching Up a Bit.

Several Sundays ago we had just started for a drive when we noticed a great crowd gathered before an apartment house a block south. We hurriedly drove up and saw two police cars and a "black Maria" pulled up to the curb.

Upon inquiring my husband was informed that a man had been locked in his sleeping room for two days and they feared he was dead.

Imagine my surprise when the policemen came out with huge grins on their faces and drove away. I thought this was very strange.

The truth was that for three months the poor man had been practically working day and night, and now that he was off felt he was entitled to some sleep, and had slept two days, only to have this rude awakening. Did we laugh at the poor fellow's plight?

H. D.

"Moider! Halp!"

My two little sons were throwing an expensive indoor baseball to each other when a lady passing on the sidewalk accidentally stopped it with her shoulder. Indignant, she picked it up and refused to give it to the boys, who came in the house to me crying. I immediately went out to see what I could do, when she started running, screaming at the top of her voice, "Help, police! She's after me with a butcher knife." And then I realized that I had my butcher knife, which I was washing at the time in my hand. I didn't lose any time getting back in the house with the weapon, but had a good laugh when she departed, dropping the ball as she went.

E. K.

How Bright and Full of Energy This Boy Looks!

He Keeps His Face and Hands Clean and Healthy with

Cuticura Soap

Teach children early in life to use Cuticura Soap every day and Cuticura Ointment for any rashes or irritations. Shampoos with Cuticura Soap keep the hair healthy and thick.

Soap 25c. Ointment 25c. and 50c. Talcum 25c. Proprietors: Potter Drug & Chemical Corporation, Malden, Mass.

The Tribune Cook Book

By Meta Given

A Beautifully Arranged, Delicious Salad Is a Dish We All Doubly Appreciate in Hot Weather.

META GIVEN.

One look at a beautifully arranged salad, then a taste of its harmonious flavor—what food is more attractive or palatable? Salad is the high spot at luncheon and the cheeriest part of our dinner. But we have not always thought of it so pleasantly. Salad eating began in times of poverty. When the human family had to eat tender twigs and leaves to keep from starving, it did so, yearning, as did the ancient Israelites coming out of the wilderness, for the fleshpots of Egypt. Leaves and stems were considered coarse, indigestible, and perhaps harmful.

Women accepted salad before men. The cool, crisp, colorful appearance which appeals strongly to feminine taste has made the salad one of the most important items in women's diet. Whether they dine at home or in the best hotel, their choice of food centers around the salad.

Men did not begin eating salad enthusiastically until nutrition people and the medical profession produced evidence that it was good for them.

Our first salad recipes were obtained from the family doctor. Observation of the effect of fibrous leafy plants in the diet of the poor led physicians to believe that such foods improve the diet. So the remedial prescriptions which were given patients were simple salad recipes. These usually consisted of plain vegetables dressed in a seasoned, acidified oil. Like all other things given for medicine, eating the salad was not particularly pleasant at first, but a few repetitions made the act easier and easier and finally a habit was fixed. Salads are now used all over the world.

Abundant proof shows that salads not only stimulate and aid digestion and furnish bulk, but also supply valuable minerals and vitamins.

Many Combinations.

Since the dietetic value of salad eating has been realized, many ways and means have been devised to make it pleasing and attractive. Numerous combinations that appeal to the eye and the palate have been produced, including almost every known vegetable, fruit nut, meat, and fish, as well as a few flowers. We have also learned many new and interesting ways of dressing salad. The dressing and the ingredients of salad may be simple and light in food value, serving the purpose of an appetizer to an otherwise heavy meal, or they may be so elaborate and nutritious as to form the main dish of the meal.

The making of good salad is an art as well as a science. For this reason successful salad makers have left the impression that only certain gifted ones can make a salad successfully.

Preparation of Green Materials.

It is true that one must have some idea of beauty and a sense of taste for the proper combination of foods. Nevertheless, any one can make excellent salads if he intelligently goes about the task.

In making salad it is wise to follow a few set rules:

1. Choose tender, crisp, firm greens. This makes it necessary for the housewife to visit the vegetable market and make her own selection of salad materials.

2. Clean vegetables thoroughly in cold water. This is most important to remove unsightly dirt and parasites. Remove every bit of damaged leaves.

3. Drain and dry all salad plants thoroughly and tenderly.

4. Cool thoroughly. If leaves must be cut up, cut carefully with a sharp knife or tear with the fingers.

5. Combine salads just before sending to the table.

6. Add salad dressing just before sending to the table, or at the table.

7. Never allow dressing to stand on salad because vinegar and salt wilt the greens, causing them to lose all crispness.

8. Marinate salad mixture with oil or with French dressing and let stand for some time, then add seasoned acid at last. In this way the dressing adheres to the salad ingredients and does not collect in a delicious puddle in the salad plate.

9. Salads are never stirred. They are tossed.

What Does Marinating Mean?

It is the addition of either the oil or the acid or a combination of both to the salad ingredients. Of course, the kind of liquid used depends upon the main ingredients of the salad. If one is making a salad of green material oil should be used because salt and acid wilt the vegetables. If it is a fish, like halibut, salmon, or lobster, marinating may be done with acid or a combination of both. This is also true of fruits.

"Won't you give us some new salad recipes?" is one of our most common requests. Hundreds of women and girls who are concerned about serving afternoon teas or luncheons want a different and unusual salad They say, "We have served chicken salad so much that we are tired of it and ashamed of our monotonous menu." Now, a recipe for a new, unheard of salad is next to the impossible. But new combinations and variations of old materials are easily attained.

Some Excellent Combinations.

We need to remember that doing our work exceptionally well and putting ourselves into the task will produce distinctive salads. Our main difficulty in making the new salads as successfully as old ones comes in choosing good combinations. It is wise, then, to stick to simple salads like cole slaw, tomato and head lettuce until a little experimenting has been done and we learn to prepare some satisfactory new ones.

The following combinations should help you to serve salad that will be new to many of your guests. We have given proportions in some of these combinations, but you can vary them to suit yourself. Your own choice as to amount of ingredients will result in a salad that will be yours, revealing your own individual taste. Your neighbor can follow these same suggestions, and you need have no fear that your salads will taste or look like hers.

Combinations: 1. Salmon and cucumber. Marinate cold boiled or canned salmon separated into flakes with lemon juice. Arrange on lettuce with alternate layers of thin cucumber slices salted a little. Serve with French dressing.

2. Lobster salad. Arrange lobster on nests of watercress. Sprinkle with yolks of hard cooked egg put through a sieve. Garnish with diced celery molded in lemon gelatin. Serve with mayonnaise.

3. Shrimp salad. Marinate shrimps with French dressing seasoned with curry powder. Add diced pineapple, green pepper, and hard cooked egg. Serve with mayonnaise and garnish with capers.

4. Sweetbread salad. Cut cooked sweetbread into small dice and serve with French dressing and slices of orange.

5. Asparagus salad. Serve chilled, well drained asparagus with slices of hard cooked egg and very thin slices of onion. Dress with vinaigrette sauce.

6. Stuffed beet salad. Remove centers from freshly cooked or canned whole beets, leaving a cup. Stuff with finely diced celery, string beans, and mayonnaise, to which has been added horseradish, salt, and pepper.

7. New cabbage salad. Sprinkle 2 cups chopped cabbage, 2 chopped green peppers, 1 small onion with 1 tsp. salt, and let stand 2 hours. Combine with 3 diced bananas and ½ cup cooked salad dressing.

8. Sunlight salad. Combine ½ cup diced, cooked carrots, 1 cup shredded cabbage, 2-3 cup crushed pineapple, ½ cup blanched almonds, ½ cup mayonnaise. Season with salt and pepper

9. Pineapple walnut salad in tomatoes. Mix 1 cup crushed pineapple with 1 cup broken walnuts and marinate with French dressing. Peel and cut off slice from top of 6 tomatoes. Scoop out centers, fill and garnish with mayonnaise.

10. Date and celery salad. Mix equal quantities of sliced dates and celery and marinate with a French dressing; add shredded salted almonds and mint leaves. Serve with mayonnaise.

11. Orange and prune salad. Mix 1 package cream cheese with 1 tablespoon chopped salted nuts, 2 tablespoons cream, ¼ teaspoon salt and ¼ teaspoon paprika and a little grated onion if desired. Stuff into 18 to 24 cooked, pitted prunes. Arrange attractively with sections from 2 oranges. Serve with French or mayonnaise dressing.

12. Honey peach salad. Stuff 6 canned peach halves with cream cheese and cover with a paste made of ½ cup chopped almonds or pecans and 3 tablespoons of honey. Serve with French dressing.

13. Frozen cheese salad. Chill and whip ½ cup whipping cream and add 2 tablespoons lemon juice. Mash 1 package of cream cheese and add ¼ cup mayonnaise. Blend until soft and smooth and fold into whipped cream. Add ½ cup chopped dates and ½ cup crushed drained pineapple. Freeze one hour in automatic refrigerator.

Recipe Booklet.

A special salad dressing folder has been prepared for Tribune readers. Recipes for Thousand Island dressing, French, Cooked, Sour Cream, Tomato Creole, Fruit, and Vinaigrette Sauce are included. Send a self-addressed, stamped envelope.

Right—Removing a slice of the central root stalk of Romaine while the root is under water is better practice than cutting off the slice in the air. Freshly cut surfaces absorb more water and lettuce becomes crisp more rapidly than when slice is removed in the open air.

Crisping salad greens. Left—Curls made from slightly wilted celery become firm and crisp in a bowl of ice water to which is added a little lemon juice.

Preparing a delicious salad of raw vegetables—first a leaf, then a club of lettuce, then a layer of finely shredded cabbage, then a layer of finely grated carrots and finally a topping of chopped green mangoes. A piping of cream cheese forms the decoration.

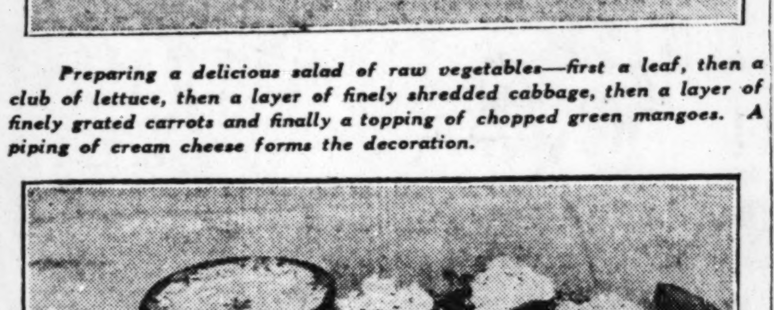

An attractive and nutritious luncheon salad made from clubs of lettuce, thick slices of tomato, a mound of cottage cheese seasoned with cream and chives and a decoration of piped cream cheese. This is commonly known as "Doctor" salad.

HARLEY AND JOAN

By Roland Pertwee

[Continued from page six.]

"Le Capitaine Trevelyan, c'est vous?"

"Oui, madame."

"Bon."

Harley observed that his name was written on the slip.

The gross dame, the hostess informed him, is out, also the little.

"Out, but where?" cried Harley, despair gnawing at his vitals

"She ees not far—she back soon—she say I look at things for ten minute."

Harley bored out into the sunlight. The group of officers had dispersed, and two or three of the cars had purred out of the courtyard. The block was no longer impenetrable. At the far end beneath the running board of a Box Daimler, Harley beheld a small pair of brogue shoes typically suggestive of the English counties. Towards them, through a vehicular maze, he plunged. To reach them he had to climb over three side cars and squeeze himself between the bonnet of a Vauxhall and the muddy back of a Seige Park Sunbeam.

Joan was standing with her back to a whitewashed wall upon which, naturally enough, the sun shone. Her hands were crammed in the pockets of a reefer jacket. She wore no hat.

Six feet away Harley halted and looked at her. She did not raise her eyes slowly and demurely to meet his, but swung her head round with a jerk, at once hostile and defensive and offensive. That this action was not directed with a view to Harley being Harley was made abundantly clear at the moment of recognition. The lightnings vanished from the eyes and her face assumed an expression of anxious yet devouring interest, coupled with a slightly hesitating humor.

Thus they stood looking at each other in unbroken silence, what time the anxiety passed away, the interest was satisfied and the humor taking possession of her voice as well as of her eyes, found vent in the words:

"So you are the man?"

"Yes," he nodded, "but that doesn't matter, Joan."

"It does indeed," said she.

"All that matters is that you—that you——"

"That I am the only girl?"

"Just that," said Harley.

"Good," said Joan, flopped at the knees, straightened up, shut her eyes, and went distractingly limp.

In that limpness, with the knowledge of inevitable consequences, she defended herself with an outstretched hand.

"Not yet—not for a second—not until I've finished shaking hands with myself."

"O, Joan," he said.

No Referee Desirable

"O, angel," she answered, "I'm having such a happy time with my eyes shut. I'm driving away all the Harleys you might have been—and some of them were fearful. O, but I've been terrified, terrified. I'd made you up as I wanted you, and s'pose you hadn't been like it. It didn't seem possible you could be like it. That's why I hid myself here behind all these dirty motor cars. Angel, my knees were whimbley and I was shy—shy. D'you know—d'you know——"

But he didn't wait to hear. He gathered her up and kissed and went on kissing her—and since ecstasy and simile are never far apart—violets were not so fresh as her lips were fresh—nor apple blossoms as radiant as her hot young face. The scent of her hair would have caused a rose to shed its petals in despair—and the warmth of her embrace have made a south wind to die of envy.

Lost in a frenzy of happiness to which there was no ceiling they clung to one another in the shabby courtyard among mud splashed cars and banging shutters.

Even a voice from an upstairs window which yelled, "Half time!" failed to penetrate the armor of delight which in that moment protected them from the rest of the world.

When, at last, they released one another Joan did an extraordinary thing—she danced for joy. Harley knew it was for joy she danced, because, utterly without shame, she told him so. Harley would probably have joined her in that corybantine revel, but that, in the delirium of happiness, he had cast himself against the wall and bumped his head with such violence as to be temporarily stunned.

The same voice which had shouted "Half time!" once more identified itself with the proceedings:

"You seem to be pretty happy down there."

And Joan, with her fists driven into waist and her head up, bawled back:

"Do you blame me?"

"I don't blame him," was the outrageous answer.

Even Harley could find no fault with that.

But it put a closure on the dance, for although one may not actively resent an outsider's interest, it is clearly evident that, in the business of love making, the services of a referee are not desirable.

[Copyright: 1930: By Roland Pertwee.]

[To be continued.]

Next Week

Dinky and Jodie, eleven and nine, determined to aid their father in getting an advertising account, and at last decided on black cats as the means to the end. . . . A short story by Jerome Beatty.

It's the Cats

BEST RECIPES

Give us your favorite recipe and we'll pay you $1 if we print your letter. Make it brief and send it to Best Recipes, Sunday Tribune.

Scones for Sunday Supper.

Use baking powder biscuit mixture, but add an extra tablespoon of butter, one egg beaten light—reserve a small amount of unbeaten white—and just enough milk to make a dough that can be handled. Roll to ¾ inch thickness and cut into diamond shapes. Brush with the reserved egg white, sprinkle with two teaspoons of sugar, and bake for fifteen minutes in a hot oven. This gives an extra touch to the Sunday evening supper.

F. F.

Date Cake.

1 packet of dates.
¾ cup nuts.
2 eggs.
¼ pound butter.
1 cup sugar.
1 glass water.
2½ teaspoons soda.
2 cups flour.

Cut and stone dates and add the soda and water. In another dish cream the sugar and butter and then add the eggs. Add the dates and mix. Sift flour and add to this mixture. Add the nuts last. Pour into a greased tube pan and bake for about an hour.

W. M.

Dumplings.

Bring one cup of hot water, one rounding tablespoon of butter, and one-half level teaspoon of salt to a hard boil. Add one cup of flour all at once. Stir until it forms a ball in the center of kettle. Remove from fire and add three eggs, one at a time. Stir eggs well into the mixture. Boil in slightly salted water or in vegetable or chicken soup.

H. A. U.

Vegetable Dinner.

One-half small head cabbage, 1 small bunch celery, 3 small potatoes uncooked, 2 small carrots diced, 1 medium size onion minced, 1 cup wax beans broken fine, 2 cups whole milk, salt and pepper to season, 1 tablespoon butter.

Chop cabbage and celery together; slice potatoes fine; place in mixed layers in casserole; season; cover with milk, dot with butter. Cover casserole and bake in moderately hot oven (350 Fahrenheit) about 45 minutes. Remove cover, increase heat to about 400, and allow to brown a few minutes. Serve hot. This makes a splendid one dish meal.

Mrs. B. M.

Pear Salad.

Use one can of pears. Drain off juice and stuff centers with cream cheese to which has been added nut meats chopped fine. Put two halves together and the cheese will hold them in place. Tint the top of pear with a good red vegetable coloring. Use two green leaves and short stem from rose foliage for the stem of the pear and you have an attractive as well as a delicious salad. Pass fruit dressing as a separate dish with wafers.

Ebs.

Scotch Rarebit.

Put in a skillet two tablespoons of butter, two onions grated. Cook without browning. Beat two eggs, add ½ cup of milk, 1 tablespoon of Worchestershire sauce, ½ teaspoon of salt. ¼ teaspoon pepper, 1 package of grated cheese. Add this to onions and butter. Cook until cheese is melted. Stir constantly and when thick, pour over buttered toast.

I. B.

Chicken Delight.

Cook veal or chicken till tender. When cold separate from bones and put through food chopper. Add one can of pimentoes with juice, salt and pepper to taste; one cup of ground nut meats, one tablespoon of Knox gelatine dissolved in ¼ cup of cold water. Mix all ingredients; put in flat dish to press; set in refrigerator over night. To be eaten with mayonnaise. The stock may be used for soup or aspic.

N. J. W.

Curves Are the Thing!

By Antoinette Donnelly

And There's Nothing Like Stretching for Keeping Them Toned Down and in Their Proper Place.

NEW YORK.—[Special Correspondence.]—Curves—the properly trained down ones—keep on being, next to boy friend or mate, the most important thing in a lady's life.

Note how we talk of curves now! A few years ago if we had mentioned the word our column circulation would have been cut off by heaven only knows how many thousands of women. The word was anathema then, but now it is what every well turned out girl would have her 1930 figure conform to in finely sculptured detail. For, of course, the curves we're talking about now have nothing to do with the lumpy lines of an earlier corseted era.

And speaking of corsets, let us speak of them in terms of high praise and let's wear them in the same terms. It's diaphanous frock season, and if there is anything that does not contribute an iota of beauty to the female form in a chiffon, flowered or plain, it is a fulsome and rawly outlined silhouette.

Great Gift to Women.

Seat yourself in a restaurant window nook and watch the parade of women pass by and agree with me that a confining corset is one of trade's greatest gifts to woman. Unless one is quite young or has done enough muscle hardening work to keep the stomach flat a confining girdle is the least contribution one can make to civic beauty as well as personal. Shaking, trembling rolls of adipose, though they may not classify one yet as a stout, are not happy contributions to a scene. And the corset industry as it is practiced today has womanly beauty well at heart. It caters to every type of figure and even is known under some circumstances to act as a reducer and to our immediate interest—the right corset for your particular outline may give you just that perfect curve toward which the female figure is now working.

Conversationally and dietetically, I believe, the world is pretty much fed up on reducing as it has been conducted in past seasons. One does manage at a restaurant or tea table now to hear less of weight returns and more of world topics. That does not mean, however, that we are to encourage ourselves to fall back into flesh again.

I am afraid the flesh war is with us for æons to come. There are a dozen good reasons for its presence among us—health, primarily; requirement of youth in woman, energy demands on the sex, etc.

Allowed Three Squares a Day.

Now, however, you can have one good square a day. Not like the old régime when you took a round helping with a guilty conscience. You can eat and enjoy life. And we have learned—the most valuable thing we got out of the immediate past reducing hegiras—that one can enjoy life and enjoy it better on less food than was formerly thought possible. So, if we suggest a good square a day, we mean just that. In fact, you can take your three squares, provided they are square. That will be enough to save you the intermediate periods of total fast and abstinence.

But I feel you know all about foods by now. You know that in summertime you can do a good deal of remodeling on the heavy frame with rare good nature and a largely fresh fruit and vegetable regimen, with a bit of meat and egg and fish thrown in for good measure. In the interim—between meals, that is—I am now going to plead for something for your figure that it must have to plot the curve that will subscribe your name on the new honor roll.

It isn't anything original at that, either. Exercise! It doesn't sound so exciting as a conversational motto, does it? One can't talk exercise in public places, for instance, because you need scenery and motions to put the theme over entertainingly. Nevertheless, the new, proper, and elegant silhouette has to be trained into lithe, young, and graceful curves by exercise.

Exercise of the Day.

And if you want to be in the know on exercise you must know a lot about stretching. We are in for a period of stretching work. In fact, we may call our exercises by the stretching name if it makes it any more agreeable to take. But stretch, anyway. Stretch some more and keep on stretching.

When you awake in the morning, stretch full length from head to toe; no, further than that. Put your hands up over your head and stretch from toe to finger tip. You can lie down on the floor and we suggest you use the floor rather than the bed because if you have proportions above five feet you'll need the free floor space. The head and foot board of the bed may hamper you. Stretch as if you were trying to extend your length (or height) an inch or two. Shove down on one hip and stretch it full length toeward. Then on the other. Then stretch from the waist up to the finger tip over on one side; then on the other side. Then stretch with the right hand and the left leg together; alternate with left hand and right leg. Then, do your full length stretch again.

Lesson from Animals.

Standing, you can do the identical same thing. You can do some of this stretching at work without incurring suspicions about your sanity. You can rise and pull yourself up in an effort to be an inch taller. You see, we're learning now something the animals have known a long, long time. They've been doing this stretching of themselves to keep fit since the first one of them saw the light of day. Cats, dogs, lions, tigers all begin their after slumber activities with a good all over stretching, and the truth is that the caged tigers in the zoo have to depend almost entirely on stretching for their daily muscular need. Then, for the good of your waist and hip line, when you are down on the floor do this one exercise twenty times. Not twenty the first morning, but twenty when you have it going good:

Lie on the floor on your back with hands down at the sides. Raise your right leg up and cross it over the left leg and stretch it as far over on the left side as you can without strain. Then make the left leg perform the same cross over to the right side. Try to keep head and shoulders on the ground. This exercise will help you get that curve at the waist and hip line that you want for the 1930 silhouette.

Disapproval or Praise

By Gladys Huntington Bevans

A Child Responds Much More Quickly to Encouragement Than to Negative Criticism and Blame

HOW often we hear people say, "I never appreciated my health until I lost it." Or, "I never knew how happy I was until this blow fell."

We have a way of taking for granted the happy and the agreeable, often not noticing it or appreciating it—while the unpleasant or the unhappy absorbs our attention. Of course, it's human nature—but it is a negative attitude, too.

And it's one we carry into our management of the children. We are apt to be negative with them—noticing or making much of what we don't approve of, of the children's disobedience, or of their slips from the path we've marked out for them. We're too apt to scold and reprove, to follow up misdemeanors, and mete out small punishments. While this is necessary occasionally, it is not a desirable way of managing in general.

The reason why this negative plan is not desirable is that our main idea with the children should not be to stop their misbehavior, but to get them into the habit of behaving happily and normally. We do not want them to feel frequently in disgrace. Instead of stopping so-called bad habits we want to build up good ones. By a constructive attitude we can do this—we can build up so many normal and happy activities that there is little room left for the others.

One of the best ways to lead your children smoothly along the right road is to give them your friendly attention and praise at every opportunity and withhold the blame and the disapproval.

Even for those of us who have thought about these things, who are fully aware of the importance of approval, it is sometimes hard to live up to our ideal. We mothers are only human, after all, and we may be naturally quick tempered, or tired or irritable, and so find ourselves falling by the wayside and forgetting what pleasant music praise is in any one's ears, most of all in those of a little child.

Approval Works Magic.

So, if those of us who have seen the magic worked by the loving, approving word sometimes slip up, how infinitely more difficult it must be for those mothers and fathers who have not put approval in practice and consequently have not this point of view.

There are many loving and conscientious parents who feel that every single time a child does something he shouldn't, he should be corrected, scolded or punished for it—and that's all. No praise, no approving smiles, no encouragement.

They have never realized a little child has a thousand new things to learn in his early years, that he is always unconsciously running up against the snags of older people's rules and regulations.

They don't realize that he has a pretty hard row to hoe, and that he needs every crumb of encouragement he can get. They just don't think, that's all. It doesn't occur to these many parents that he gets a "lift" out of being praised, that he feels a nice little glow, just as they do, when an approving or appreciative word comes their way.

I do wish more people would imagine themselves children and try a little to see with children's eyes. Then they would understand the wonders that can be worked by cutting down on the fault-finding and instead, going out of their way to look for opportunities to praise. They would be astonished at the change it makes in children, who seem actually to blossom like flowers in the sunshiny atmosphere of approval.

Brings Results.

While such an idea may be the expression of an ideal, it is also essentially practical. It brings results. It is such a practical principle that it works, too, in other fields than that of the guiding of children. An executive who works directly with many men, made the sweeping statement not long ago that he had never seen any good come of calling a man down—he said the results, instead, were usually a sense of discouragement, a loss of confidence, and a greatly lessened efficiency. He considered praise and encouragement the best levers. So there's the testimony of a successful, hardheaded man of business on the value of approval in adult human relations. An argument in favor of at least trying the approval method with children.

In order to make it vivid, think for a moment of the scolding, punishing, fault-finding, nagging way, and the approving, praising, explaining way as if they were two roads. Imagine two little children walking their way of life, one down each road. The child who is walking down the Path of Disapproval finds himself constantly blocked, irritated, frustrated by the briars, hedges and fences of punishments and denials.

He can't go ahead on the path of his life because he is told where not to go so often, but seldom told where to go—seldom helped to get along on the right road. So, because of this he may mull around, discouraged and spiritless. Or he may keep trying and become hard and defiant, while disapproval makes shadowed or frowning skies overhead.

The other child is walking down the Path of Approval. And what a different path it is! There is the sunshine made by kind and loving looks. There is the music of praise in his ears, and the sound of cheerful and friendly explanations. There may be obstacles but he is shown how to remove them or climb over them. When he strays off into the briars a gentle hand or a wise word calls him back into the path of accomplishments and activity. He is not checked and blocked. But, with a feeling of freedom, he is, without knowing it, led along to wider fields and gains in happiness and power.

Think.

Along which path of life is your much loved child going to walk?

[Copyright: 1930: By The Chicago Tribune.]

New Way Closes Ugly Pores

—blackheads disappear!

Whenever I see a face that would be beautiful—if it weren't for disgustingly large pores, blackheads and oily skin that spoil make-up—I feel sorry.

For out in Hollywood they have a wonderful recipe for a lotion that so easily corrects these flaws and quickly makes the skin nice and smooth.

The very minute you pat it on the face and neck it gets down deep into the skin and cleans out the dirt. It removes blackheads, closes the pores and erases tiny tell-tale wrinkles. Soon the skin becomes silken in texture, youthfully fresh and healthy. There is no oiliness to fight or perspiration to damage make-up and make you look done-in.

Just get 3 ounces of Orchard White from any druggist, mix it with the juice of 2 lemons, and you have a full quarter-pint of a lotion far finer and more effective than any special soap, cream or liquid you have ever used.

Note: In the summer this Hollywood recipe keeps the skin free of freckles and guards against that leathery look caused by wind and sun.

Sally's Party Will See Cubs Play Brooklyn

Here's Loads of Fun for a Hundred Kids.

By Sally Joy Brown.

Here is news which is sure to bring a volley of cheers from all the girls and boys in and around Chicago who are baseball fans and—CUBS fans! On Aug. 14, a week from next Thursday, one hundred of us will assemble in Wrigley field when Joe McCarthy's men meet their opponents from Brooklyn. Try to imagine, if you can, what a game that will be—Brooklyn in the lead ready to slide home for the pennant of the National league and the Cubs at their heels ready to outwit and outplay them!

When Mr. Veeck invited me to this thrilling game and told me to bring 100 of you I was almost overcome with excitement because I knew how delighted you would be and keeping the news a secret all these days has been no easy task. He also told me to tell you we'd have box seats so that we can't possibly miss a single play of this game which will be as stiff a contest as we've ever seen.

Think what fun it will be to see Hack Wilson, who at this writing has hit his 33d homer, in action. Perhaps he'll favor us with one of his famous runs. Rogers Hornsby who has been out of the Cubs lineup for some time plans to be back at work again, and seeing him at the bat is one treat I know not any of you want to miss.

Well, I don't want you to miss it, either, so get busy and write the letter that will win you an invitation to this baseball party. If you are a real fan a winning letter will be fairly easy to accomplish. You can tell me why you are such an enthusiast and who your favorite Cub players are. Perhaps you've never seen a major league game. That should be reason enough to work up your enthusiasm for this party and inspire you to compose a most convincing epistle.

It's extremely important to remember and adhere to the rules. Often an interesting letter whose writer has neglected them must be discarded and since they are such simple rules it seems a pity to forget them. Here they are: Each applicant must write his or her own letter. Do not ask for an invitation for your younger brother, sister or best friend. Include your name, address and age. Have it reach me at THE TRIBUNE no later than next Thursday morning.

Here are glad tidings for 100 of the circus lovers who will receive invitations to see Ringling Brothers, Barnum and Bailey's show on Aug. 7. These are the names of the winners:

CIRCUS WINNERS.

Dorothy Antes, 4849 Albany-av.
Evelyn Tesar, 1832 Clarence-av., Berwyn.
Ethel Fish, 3323 Ridgeland-av., Berwyn.
Anna Slifka, 2423 S. Home-av., Berwyn.
Betty Glass, 1821 Grant-st., Evanston.
Marcella Dunneback, 6041 S. Talman-av.
Lottie Sushinsky, 3105 W. 19th-st.
Eunice Hultberg, 4210 N. Crawford-av.
Dorothy Kruder, 4000 Southport-av.
Lucille Aries, 3830 W. Congress-st.
Ethel Mandelkern, 1508 S. Kildare-av.
Bessie Wagner, 1542 S. Kildare-av.
Esther Wagner, 1542 S. Kildare-av.
Julia Leibundguth, 1943 Cuyler-av.
Esther McGee, 1712 Julian-st.
Genevieve Berkowitz, 1314 S. Tripp-av.
Kathryn Walford, 7259 Indiana-av.
Martha Lundbeck, 3312 N. Natchez-av.
Lillian Burke, 3336 N. Natchez-av.
Evelyn Burke, 3336 N. Natchez-av.
Margaret O'Donnell, 7514 S. Park-av.
Ethel Lant, 5483 Drexel-av.
Benita Tilton, 6414 S. Morgan-st.
Rose Baker, 5128 W. 21st-st.
Esther Neilson, 924 W. 69th-st.
Corrinna Kull, 416 N. York-st., Elmhurst.
Mary Tangney, 502 E. 74th-st.
Helen Laube, 1108 N. Wood-st.
Ruth Gardner, 6046 S. California-av.
Rose Shane, 1524 S. Kildare-av.
Ethel St. Hilaire, 3550 Cortland-st.
Bessie Sovernile, 831 Sedgwick-st.
Rosanna Koob, 5221 S. Emerald-av.
Edwina Tighe, 605 N. Troy-st.
Marjorie Tighe, 605 N. Troy-st.
Revetta Sloan, 1323 S. Karlov-st.
Mae Morris, 5850 Milwaukee-av.
Patricia O'Toole, 2722 Wilcox-st.
Kathleen Fitzgerald, 135 N. Leamington-av.
Gertrude Slifka, 2423 S. Home-av., Berwyn.
Margaret O'Toole, 2722 Wilcox-av.
Louise Polak, 1309 W. 19th-st.
Eleanor Kasper, 1458 N. Ridgeway-av.
Eleanor Kirk, 4129 N. Marmora-av.
Joyce Mudge, 2916 N. Kilbourn-av.
Lillian Rosenperl, 3056 Cortland-st.
Leona Mereckis, 5031 Agatite-av.
Eileen Lavelle, 711 Diversey-pkwy.
Mary Jane Sheridan, 4442 West End-av.
Ruth Hell, 3647 N. Harding-av.
Mary Claire Walliser, 2837 N. Harlem-av.
William Kilbridge, 119 S. Taylor-av., Oak Park, Ill.
John J. Harig, 3119 N. Ashland-av.
George N. Harig, 3119 N. Ashland-av.
Edward G. Neu, 3032 N. Clifton-av.
Dorsey Killbridge, 119 S. Taylor-av., Oak Park, Ill.
Cyril Draught, 7672 Coles-av.
David Trilling, 5544 Schubert-av.
Tom Sullivan, 6846 Oglesby-av.
Joseph Kilbridge, 119 S. Taylor-av., Oak Park, Ill.
Edward McIntyre, 3837 Polk-st.
Peter Paul, 1015 N. Oakley-blvd.
Walter Mungerich, 1546 Cleveland-av.
George Sweeney, 8222 Calumet-av.
Jerome Burrows, 3000 Flournoy-st.
Russell Burrows, 3000 Flournoy-st.
Dwight Child, 228 Stanley-av., Park Ridge, Ill.
James Moyer, 5822 Roscoe-st.
Donald Lavelle, 711 Diversey-pkwy.
Oscar Holtzman, 4507 Wilcox-av.
William Arnoff, 1054 N. Kedzie-av.
Frank Fahey, 2020 Bissell-st.
Harold Harding, 102 S. State-rd., Arlington Heights, Ill.
Norman Samelow, 1651 Pratt-blvd.
Billy Hammerstroem, 2303 Milwaukee-av.
Russell Durni, 635 N. State-rd., Arlington Heights, Ill.
Leo Hagerty, 3814 Alta Vista-ter.
John Coyne, 311 Stanley-ter.
Tony Saviage, 4552 S. Troy-st.
Robert Pavese, 3435 Harrison-st.
Walter Sozier, 555 East 60th-st.
Raymond Lehnert, 6048 S. Washtenaw-st.
George Polak, 1309 West 19th-st.
Bill Warner, 1028 Byron-st.
Eugene Morris, 5850 Milwaukee-av.
Frances O'Connell, 7514 South Park-av.
Bert Wingert, 919 West 63d-st.
Harry Kulp, 5140 Woodlawn-av.
Marshall Munch, 2220 S. Harvey-av., Berwyn, Ill.
Alex Miller, 8018 S. Eberhart-av.
Melvin Postlewait, 4131 W. Lake-st.
Edward Postlewait, 4131 W. Lake-st.
Charles Postlewait, 4131 W. Lake-st.
Carl H. Karpf, 1508 S. Kildare-av.
Junior Havertine, 5024 Quincy-st.
Larry Koerner, 3120 W. Monroe-st.
Walter Bernardine, 854 N. Campbell-av.
Jack Coghlan, 7908 Laflin-st.
William Hoffmann, 2915 East 78th-pl.
John Segrave, 933 East 45th-st.
John Judus, 722 W. 19th-st.

Activities of Women

For the first time in the history of California, a woman is among the candidates for nomination as governor. She is Mrs. Clara Shortridge Foltz of Los Angeles.

There are now eighteen women holding transport licenses in the United States, the highest grade of an air pilot. The last woman to pass this rigid examination is Miss Alicia P. Simpson of New York City.

Remember! Our Low Prices Include Free Delivery to Your Door (Within a Radius of 35 Miles)

Men's Shirts, $1.00

THE PRICE OF GOOD SHIRTS HAS COME DOWN!

12,000 "Emory" Shirts, formerly $1.35 to $1.95! Full-cut . . . well-made . . . well-finished . . . in neckband, matching collar, or collar attached styles. White, blue, tan, green, gray and many combinations of colors—all fast! Sizes 14 to 18, sleeves 33 to 35. Mail and Telephone Orders Filled!

The Fair—Main Floor—Also Oak Park and Milwaukee Ave. Stores.

Extra Kryptok Glasses at $5.48

Guard against the inconvenience of losing or breaking your glasses. Invisible bifocals in first quality Toric spherical lenses. Your choice of several frames. Values to $15. No charge for scientific eye examination by our specialist.

The Fair—Seventh Floor—Also Oak Park and Milwaukee Ave.

A Great Store in a Great City

THE FAIR

State, Adams and Dearborn Streets

Oak Park—Lake at Marion St. Milwaukee Ave. at Wood St.

The Trend Is to The Fair, Where Smart Style Is Moderately Priced

$3.50 to $39 Suitcases $2.43 to $26.33

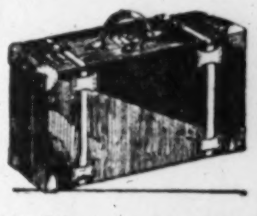

Buy While Prices Are Low! Hundreds of suitcases of cowhide . . . fiber . . . Du Pont . . . and Enameled coverings that will travel efficiently by boat, automobile, bus or train. Assorted sizes.

The Fair—Seventh Floor—Downtown Only.

August Sale of Shoes Brings Unparalleled Values for Men, Women, Children

Men's Educator SHOES $6.85

Regularly $9.50 to $11.00

EDUCATOR
EDUCATOR SHOE CORP OF AMERICA

Of course—if you've ever worn them—you'll want "Educators" at this low price! You know their superior quality, their comfortable fit! Our entire stock reduced! The style you want in the leather you want it!

The Fair—Main Floor—Also Oak Park.

$8.50 to $10.50 La France Shoes $5.95

Every Style Included

Women who've worn La France Shoes for years . . . because they're smartly styled . . . because the built-in arch support rests the feet . . . because combination lasts give perfect fit . . . will eagerly grasp this opportunity to save.

Wear La France Shoes . . . your feet . . . and your pocketbook . . . will appreciate them now while so many popular styles, leathers and colors are offered for special selling at The Fair low price! Shoes for sports, dress or street.

Straps, New Ties, Oxfords and Pumps

Patent Leather, Soft Kids—All Styles

The Fair—Second Floor—Also Oak Park and Milwaukee Ave. Stores.

Boys' and Girls' SHOES 20% OFF

Regularly $2.45 to $6.00
NOW $1.96 to $4.80

Sturdy shoes, on Foo-form lasts, styled for juvenile smartness.

The Fair—Fourth Floor—Also Oak Park and Milwaukee Ave. Stores.

KINDER-GARTEN SHOES · LORRAINE JUNIOR SHOE · Billiken REG. U.S. PAT. OFF.

Annual August Sale Featuring NEWEST TOTS' and GIRLS' Winter COATS

SQURLPELT, CAMEL and ALPACA Pile Fabrics—REGULARLY $25

$19.50

Brother or sister—or both!—will be smartly coated in the Imported "Squrpelt" Sets. Suede Cloth lined. Sizes 2 to 6. Aviation Hat or Beret included at $19.50.

Modern Miss—7 to 14—also adopts "Squrlpelt" in a model with grown-up sports touches, such as a belt and nifty pockets. $25 value, $19.50.

"Kornela" 100% Camel Pile COATS

Sizes 2 to 6, $12.95 value, $9.50
Sizes 7 to 16, $19.95 value, $14.50

A jaunty style for Miss Seven to Sixteen! In Deer, Alpaca, or soft Brown, with leather belt, buttons and reinforced pockets.

Hat to match, $2.50 to $3.50

The Fair—Fourth Floor—Also Oak Park.

$2 Deposit
Will Hold Any Coat Until Nov. 1
Charge Purchases Payable Nov. 1

Ingrain Chiffon Hose

FORMERLY SOLD AT $3.00

$1.00

Famous "Corticelli" Make!

Sheer as a cobweb are these lovely stockings—but we've only 3000 pairs of them and they'll be snatched up in a twinkling by fashion-wise women who appreciate The Fair low price! Summery shades that will complement your cool frocks!

The Fair—Main Floor—Also Oak Park.

Florentine Handbags

Fashioned of Hand-Decorated Leather

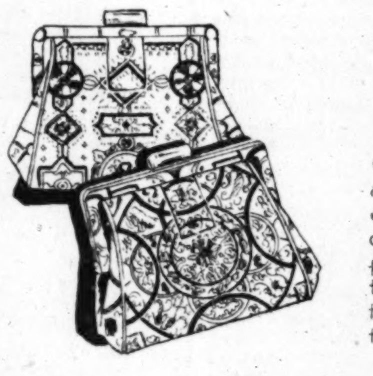

$2.95

A New Low Price

Gay, colorful and picturesque . . . a vivid note of color for early Fall ensemble! You'll vote these hand-decorated and laced handbags the perfect accessory—and they have that air of distinction about them that immediately proclaims them to the knowing as "imported."

The Fair—Main Floor—Also Oak Park and Milwaukee Ave. Stores.

A Greater Value-Giving AUGUST FUR SALE

Than Ever Before, Now in Progress

. . . The 1931 Fur Fashion Developments Are Amazing

Fur Prices Are Down! In 55 years of merchandising The Fair has never seen such luxurious qualities of furs offered at such low prices! The Styles! A silhouette of feminine elegance . . Princess lines . . generous "frame" cape and buttercup collars . . the new fashionable length in skirt . . many are lavishly trimmed with contrasting furs for collars and cuffs! Exquisite new fur shades!

Group 1 . . $199

Raccoons, well matched, full skins, collegiate styles.
Hudson Seal (dyed muskrat). Standing frame collar, gauntlet cuffs.
Natural Siberian Squirrel. Straight line model, roll shawl collar, turn back cuffs.
Caraculs, "Elmwood," Sandlewood, Kaffee.
Silver Muskrats, with Blond Wolf collar. Also dyed Cross Fox, Russian or German Fitch trimmed.

Group 2 . . $115

A sensation! French Lapin (dyed coney) Sports model in "Rosewood" color; belted at waist with suede cloth. Also flared models with cape collars.
Natural Muskrat. Cape collar, deep cuffs. Skins run up and down, very slenderizing.
Northern Seal (dyed coney). Princess model, frame shawl collar. Bonded guarantee on Northern Seals.
Russian Ponies. Plain or trimmed sporty models.

Hudson Seal (Dyed Muskrat) Priced at $199

10% Down Holds Any Fur Coat UNTIL NOVEMBER 1ST

Or use our Deferred Payment Plan—15%, 20% or 25% down, depending on price of coat.

Charge Patrons: Select Now! Purchases Charged to November Account

Storage Free Until Delivery!

20% OFF on All FUR SCARFS During August

The Fair—Third Floor—Downtown Only.

August Sale of Toiletries . . Drugs . . Sundries

Pebeco Tooth Paste, 50c size,	29c
Dr. West's Tooth Paste; 25c size, 3 for	50c
Forhan's Tooth Paste, 60c size,	34c
Hind's Honey and Almond Cream; 50c size,	29c
Ponds Cold or Vanishing Cream; $1.00 size,	69c
Cedesco Cold or Vanishing Cream; 50c jars,	38c
Melba Ador-Me Face Powder, $1 size,	29c
Waldorf Toilet Tissue, 10 for	58c
Coty's Face Powder with Perfume, $1.65 value,	63c
Rosine's Imported Face Powder, $1.00 size,	27c
Fair Cleansing Tissues, regularly 42c,	29c
Moderne Dusting Powder, Novelty Jars, $1.00 value,	68c
Imported China Powder Boxes, $1.25 values,	49c
Mennen's Talcum Powder, 25c size,	18c
Wash Cloths, 10c value, 6 for	39c
Dermay Dusting Powder, $1 box,	33c
Novelty Perfume Atomizers, values to $7.00,	$2.00
Corday's Toujours Moi Perfume, regularly $10.00,	$8.45
Lengyl's Floral Perfumes, $1.50 bottles,	59c
Coty's Perfumes: L'Origan, Paris and La Jacee odors, 1⅝ oz. bottles, $5.00 values,	$2.69
DeMusset Perfume, popular odors, $3.00 value,	$1.10
10000 Fine Tooth Brushes 25c vals. 10c ea.,	3 for 25c
Raquel Toilet Water, Orange Blossom odor, originally $4.50,	$1.00
Enoz Fly Spray, regularly 50c; 4 for $1. Each,	27c
Black Flag Insect Powder, 75c size,	67c
Heller's $1,000.00 Roach Killer, $1.25 size,	$1.08
Armour's Auditorium Bath Soap, regular 10c cakes, dozen	74c
Stork Castile Soap, 15c cakes, doz.,	$1.19
Imported French Bath Soaps, reg. 25c cake, box of 5,	$1.00
Rubber Gloves, 50c value,	19c
Camay Toilet Soap, 10c cakes dozen,	69c
Ivory Flakes, 25c size,	18c
Lifebuoy Shaving Cream, 35c size,	19c
Molle Shaving Cream, 50c size,	38c
Williams' Shaving Cream, double size, and bottle of Aqua Velva, 75c value,	38c
Palmolive Shaving Cream, 35c size,	21c
Palmolive Shampoo, 50c size,	38c
6,000 Nail Brushes, values to 40c,	22c
Rubbing Alcohol, 50c size, 2 for	49c
Sal Hepatica, $1.00 size,	78c
Squibb's Mineral Oil, $1.00 size,	59c
Phillips' Milk of Magnesia, 50c size,	35c
Borden's Malted Milk, $1 size,	68c
Danderine Hair Tonic, $1 size,	77c
Konjola, the Herb Medicine, $1.25 size,	89c
Petrolagar, lubricant, $1.50 size,	89c
Rubber Sheeting, Double Coated, $1.25 value,	69c

The Fair—Main Floor—Also Milwaukee Ave. and Oak Park Stores.

Arch and Novelty Shoes . Imported Sandals

In Our Ice-Cooled Bargain Basement

Famous Makes **$1.95** Popular Styles and Colors

Buy the Shoe You Usually Wear at LESS!

Thousands of pairs for you to choose from—strap slippers, oxfords, pumps . . . and the woven leather sandals in cool combinations of colors so attractive with summer dresses. Not all sizes in every style, but a good range of sizes in both Arch Supports . . . Novelty styles . . . and Imported Sandals. Sizes 3 to 5½.

The Fair—Bargain Basement—Also Milwaukee Ave. Store.

See the Teenie-Weenie Lawn Golf Course Set Up on Our Second Floor Priced at $6.95. You'll Want One for Your Lawn

COPYRIGHT, 1930, BY THE FAIR.

ANNUAL August Sale of "Cannon" Turkish Towels 4 for $1

Famous Towels—Made to Sell for 39c Each! Pastel Borders or All White! 22x44 in. Size! On Sale Throughout Our Three Stores—Ask Any Salesperson!

Monday! New Fall Floral Prints

Just unpacked. All the newest creations. Charming designs and colors right for the Fall of 1930. She who is wise will buy for her Fall and Winter wardrobe while she has a wide choice at this low price. **$1.94 Yd.**

"Fair-View" Washable Crepe — All silk quality in the newest pastel and Autumn shades. Lowest price in years! **$1.19**

"Ramona" Satin Crepe — Autumn's favored silk—brilliant lustre—washable. All popular shades. Big savings. **$1.79**

The Fair—Second Floor—Also Oak Park and Milwaukee Ave. Stores.

A Great Store in a Great City

THE FAIR

State, Adams and Dearborn Streets

Oak Park—Lake at Marion St. Milwaukee Ave. at Wood St.

The Trend Is to The Fair, Where Smart Style Is Moderately Priced

Reduced for Clearance!

Floor Sample RADIOS

2—Majestic, 2—Sparton, 2—Stewart Warner, 1—Kellogg, 2—Victor, 6—Philco } **$99 Ea.** Complete

These famous radios are worth much more—and every one is in perfect condition and sold with our regular guarantee. $10 DOWN, small carrying charge.

The Fair—Seventh Floor—Downtown Only

We've Done the Seemingly Impossible in This August Furniture Sale!

The Fair Is Prepared

. . . As Never Before, for Early Fall Business!

Prices Are at Their Lowest! Service at Its Highest! Merchandise, as Always, Fully Guaranteed!

All prices at The Fair are based upon today's low wholesale costs. An advance in prices of certain lines by Fall is expected. Wise buyers will purchase their Fall and Winter needs while prices are low.

Low prices at The Fair are only a part of the service offered. Remember the deferred payment and ten-payment schedule plans, free delivery within a radius of 35 miles of our loop store, charge accounts, and the special shopping service for those who are unable to come to the store.

For 55 years The Fair has based its success upon honest endeavor. Today, in launching the Fall program, The Fair wishes to express real appreciation to old patrons and to invite the consideration of new patrons.

Why not shop at The Fair, where smart style is moderately priced and where low prices prevail at all times?

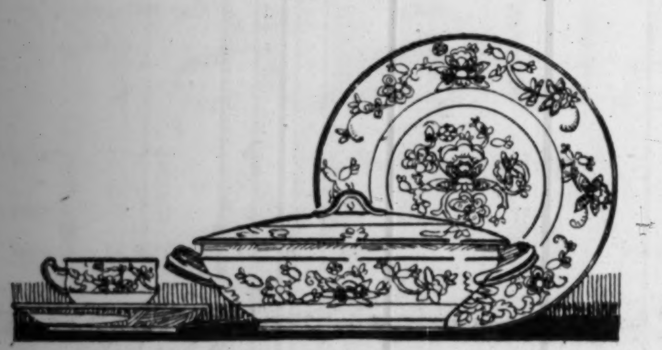

Save Tremendously in Our Annual AUGUST SALE

$51.50 Dinner SETS

92-Pcs.—Service for 12

First time the popular autumn leaf design has been offered at this low price. Beautiful, translucent Czecho-Slovakian China in the new square shapes. Open stock. Complete, 92 pieces, **$29.98**

Pay Only $5 DOWN *Balance Monthly, Small Carrying Charge*

$1 Gold Incrusted Stemware

59c Ea.

Full inch band of coin gold, guaranteed to wear well. Goblets, sherberts, etc., of finest optic glass.

Salad Plates to match, ea., 99c

37-Pc. Porcelain Sets

$1.00

White American porcelain, service for 6 persons. Factory seconds, subject to slight chips which will not impair usefulness. An opportunity to save!

The Fair—Sixth Floor—Also Oak Park and Milwaukee Ave. Stores.

$145 Westinghouse Electrified

Sewing Machines

$98

A Year to Pay—No Interest

A walnut console which forms a spacious sewing table when open. Fitted with a high grade full size head containing the motor and a light built in. A complete set of the latest attachments for fancy sewing and instruction in the use of them. 10 yr. guarantee.

Hemstitching Done While You Wait

The Fair—Second Floor—Also Milwaukee Ave. Store.

Prices Are DOWN TO LOW LEVELS!

20%-33⅓% to 50% BELOW OUR FORMER LOW PRICES

IT'S time to buy! Our entire stock (except a few nationally advertised pieces) is reduced! The sale this year tells a Story of Savings Bigger Than in Years! Everyone knows that in all probability market prices will be higher in the Fall! Our stocks bought on the basis of new Low Price Levels—some of the furniture so recently bought that it was only unpacked last week. Newness! Variety! Quality! Below are two of the outstanding values—just two of many startlingly low priced items selected from among hundreds!

Typical of the August Sale Values at Our 3 Stores:

Overstuffed Davenports

At Our 3 Stores

Full size, comfortable, overstuffed davenports—at a low price made possible only by present market conditions and a large quantity purchase. Choice of three attractive covers in small figured designs. (Same style in love seat, $32.) **$38**

Luxurious Lounging Chairs to Match, Only $25.50

$5 DOWN *Balance Monthly Small Carrying Charge*

UPON REQUEST, charge purchases will be billed on September statements, payable October 1st.

10% Down Holds Any Purchase for Future Delivery, if Desired

The Fair—Eighth Floor—Also Oak Park and Milwaukee Ave. Stores.

A New Low Price on

Floor..Table Lamps

The variety of styles and sizes is almost as remarkable as the price, yet choose early as the quantity in some styles is limited. Lamps that are decorative and useful.

Values to $15 . . . Now **$3.95**

—Bridge Lamps
—Junior Lamps
—Table Lamps
—2-Candle Lamps

Price Does Not Include Shade

Silk Lamp **Shades ½ Price!** 3000 Lamp Shades at exactly ½ the price of 6 months ago.

The Fair—Seventh Floor—Also Oak Park.

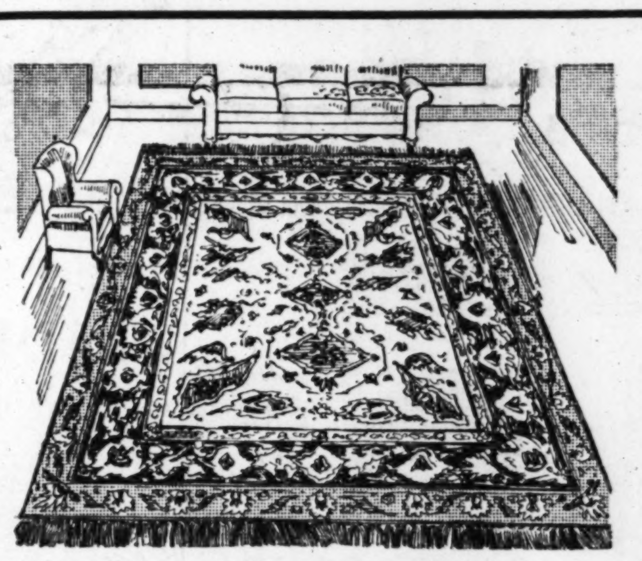

Sheen-Type Rugs

Regularly Selling at $150

Represent oriental reproductions at their best, in their loveliest patterns and seductive colors. A large selection, formerly priced at $150. Some are slight substandards. **$98.50**

Pay $5 DOWN *Balance Monthly Small Carrying Charge*

$2.50 Stair Carpet — A variety in plain colors of different shades, or your choice of those with band borders. Per yard, **$1.59**

$1.15 LINOLEUM — Four yards wide, so you can cover a large space without a seam. Fine surfaces. Square yard, **78c**

The Fair—Fifth Floor—Also Oak Park and Milwaukee Ave. Stores.

Things for the Home . . . LOW PRICED!

Aluminum Cookers. Cooks waterless way, uses little fuel. Keeps kitchen cool. 8 qt. size, **$2.98**

Ice Cream Freezers. "Acme" make. For perfect ice cream. 2 quart size, **79c**

Ever-Fresh Refrigerator Dishes. For refreshing fruits and vegetables. Polished aluminum; size 14x9½x4 in. Now only, **$1.00**

Lawn Mowers. "Invincible" 4 blade, ball bearing, 10 inch wheel. 14 inch cut. Guaranteed. **$6.95**

Garden Hose. Genuine "Mogul" brand, molded. Guaranteed quality. ¾ size. 50 ft. section. Only **$5.45**

Electric Fans. 10 in. size, alternating current, oscillating type. **$10.95**

The Fair—Sixth Floor Good Housekeeping Shops—Also Oak Park and Milwaukee Ave. Stores.

Now Is the Time to Buy

Famous EMPECO Radiator Covers

At the Lowest Price Ever Offered!

$1.49

An All-Year Round Necessity—Serves as Shelf in Summer

Standard size—9½ in. wide, extends from 17½ to 31½ in. No nuts or bolts or tools necessary for attaching to radiator. Mahogany finish, COMPLETE WITH HUMIDIFYING PAN. Buy at the special Summer price and save many dollars in laundering, painting, redecorating, etc.

Three Big Values in Our August Blanket Sale

2,000 70x80 Size "Lorraine" Blankets

$1.89 Ea.

Here's a price to invite you to stock up for the cold nights coming. These blankets are made of fine cotton with 10% wool for warmth without weight. Bound with sateen in solid colors—blue, rose, orchid, green, gold. Slight substandards.

72x84 Lorraine Blankets — They come in interesting block plaids in colors—blue, orchid, rose, or green. All are bound in sateen. Very specially priced **$3.59 Pr.**

66x80 Wool Mixed Blankets — Soft, warm, long blankets of 65% pure wool in colorful plaids. They will brighten your bedroom. Very special, **$4.49 Pr.**

The Fair—Fifth Floor—Also Oak Park and Milwaukee Avenue Stores.

Extraordinary Value!!

Annual August Sale

"Faircrest" Sheets

81x99 Inch $1.00

You can realize substantial savings by ordering your sheets and pillow cases in this great August Sale. Come in, telephone, or write. These sheets and cases are guaranteed perfect, free from dressing. Also sizes 63x99 and 72x99 inch at $1.00.

45x36 Pillow Cases. Each, 25c

The Fair—Second Floor—Also Oak Park and Milwaukee Avenue Stores.

Now! A New Low Price on

Ruffled Curtains

79c Pr.

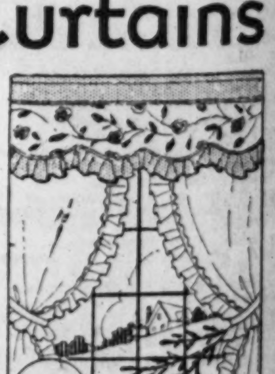

Made of voile and trimmed with contrasting material, these ruffled curtains are just what you have been looking for, but have hesitated to buy at a higher price. Valance and tiebacks included in the set. Only 1500 pairs, so come early!

Opaque Window Shades

36 in. x 7 ft. Size **49c Ea.**

You have a choice of assorted colors in these first quality shades. The rollers are warranted to give best service. At this price even 1200 wont be available for long. A tip for early shopping.

The Fair—Fifth Floor—Also Oak Park and Milwaukee Avenue Stores.

Remember! Our Low Prices Include Free Delivery to Your Door (Within a Radius of 35 Miles)

PART 7 | Drama | Movies | Music | Features

Chicago Sunday Tribune

THE WORLD'S GREATEST NEWSPAPER

AUGUST 3, 1930.

Charles Collins | Burns Mantle | Mae Tinee | Edward Moore | Jay Allen

Spaniards Say Their Country Has No Caste

But There Are Levels One Can't Reach.

This is the fifth of a series of articles on Spain by Jay Allen of The Tribune's foreign staff. In the series he will tell of the political and economical problems now confronting this ancient and romantic country, including the movement, which he terms "really formidable," against the king. The next will appear in an early issue.

By Jay Allen.

[Chicago Tribune Press Service.]

MADRID.—[Special Correspondence.]—Out where the Castellana and the Recoletos extend, wide, leafy and perfumed variously by chestnuts, magnolias and the exhausts of fine motor cars, lives most of the wealth and caste of Spain.

Of course there is that agreeable fiction about there being no caste in Spain because no Spaniard considers another better than he.

But consider the aristocracy.

They are mostly landowners in a country where agrarian problems remain substantially as they were depicted in reports published in 1763 and 17[illegible]—before the French revolution, despite certain gestures of the dictatorship. In the provinces of Andalusia, Extremadura and Toledo, two hundred families own over a million acres, and four families are said to own a goodly share of Andalusia.

They live in wedding-cake palaces of doubtful French inspiration out along these fine avenues, their coat of arms heavily accented in stone. Exceptions are the almost regal establishments of the dukes of Alba, Fernan Nuñez, Medinaceli and some few others in the older quarters of Madrid where the eighteenth century lives in more than stone. Aristocratic estates scattered through the rich south are often dreams of beauty.

* *

Have Few Interests.

But after the fervid visages framed in ruffs, silks and velvets in the portraits of El Greco and Velazquez, one expects perhaps too much of Spanish aristocracy. They don't seem to have many interests. They play golf out at the very swank club in the royal patrimony, gift of the king. They hunt. They raise bulls sometimes. They send their sons to school in England. Very well-dressed, these boys, as the English haberdasher on the Alcala with whom they argue about the height of collars to the millimeter, will attest. Mostly they sit around their clubs, and although you can see the kinship between these faces and those in the old canvases, the fire is out.

When they don't have money they put up a pretty good show anyway. You hear of stiff old families who drive up and down the Castellana in their cars on Sunday and put them away for the rest of the week, unable to buy gas. In the summer they shutter their homes so that none may know that they are compelled to rest in the blighted during the unfashionable season when everybody, except some nine hundred thousand plus out of the million, is in Santander or San Sebastian.

"If only they had some splendid vices like the old Russian aristocrats," sighs a diplomat who feels that aristocracy ought to justify itself somehow. The younger diplomatic set complains that life is dull in Madrid, that Spaniards are very courtly and ask them to dine but never set a date, and that, as aristocrats, they haven't the courage of their convictions.

* *

Women Not Disappointing.

Only a few of them keep up the old tradition as patrons of the arts. The duke of Alba, whose training is English, has a magnificent library and is well advised on matters of artistic patronage.

The women of this aristocracy and this wealth when they are not synonymous, are in no way disappointing. They are very decorative when you see them in San Sebastian and Madrid. In Madrid they are rarely visible except on Monday nights at the Ritz, and on anti-tuberculosis tag days when they brighten the streets like so many exotic flowers.

In the dust besides a chestnut tree in front of one of these wedding-cake palaces sits a dark Castilian peasant woman selling that red peasant pottery so chaste in design that it might be from a museum of Greek antiquities. She has one dark child that is toddling around, and is expecting another.

She says she comes up every year with her husband and the donkey with their stock of pots which the Madrileños use to keep water and butter cool in the burning summer. They go back in time for harvest, but she won't be able to work this year on account of the new baby, and the peseta and a half which she might earn will be missed.

* *

Life Is Hard.

Life is hard then? Astonishment. Of course life is hard. Is it ever otherwise?

It doesn't seem so in the wedding cake palace, from the outside looking in anyway. She catches the glance.

"No, naturally not, in there, but ..." Then for the benefit of a foreigner who obviously had much to learn about Spanish life, she repeats a Castilian proverb to the effect that if you are born a *perro chico* you cannot become a *perro gordo*. In other words, if you are born into the penny family you cannot become a Mr. Nickel, and so what has Mr. Nickel's affluence got to do with you?

A footman with blue tails, a stiff shirt and a gold braided cap threw open the iron gates and a giant in a uniform and helmet over which white cockfeathers cascade issued forth with a stately lady in rich mantilla and high comb.

The peasant woman rose heavily

[Continued from page four.]

ON CHICAGO MOVIE SCREENS

GARY COOPER and JUNE COLLYER.

BETTY COMPSON.

CLARA BOW and STANLEY SMITH.

RICHARD BARTHELMESS and NEIL HAMILTON.

SALLY STARR and EDDIE QUILLAN.

EDWARD FUCHS.

UNIFORMS and war scenes seem to be the mode in the new pictures. In "Dawn Patrol" featuring Richard Barthelmess and Neil Hamilton at McVickers', you will see plenty of soldiers; Gary Cooper is all dolled up as a captain of engineers in "A Man from Wyoming" at the Chicago, June Collyer being the feminine star, while "Inside the Lines" with Betty Compson at the State-Lake, is a war picture. Other movie attractions are "Love Among the Millionaires," with Clara Bow and Stanley Smith, at the Oriental; "Night Work," with Sally Starr and Eddie Quillan, at the Palace, and "Hurrah, I'm Alive," with Edward Fuchs, at the Cinema Art Guild.

First Play of Stage Season Ready to Open

Time, Place: Thursday Next, at Studebaker.

By Charles Collins.

AT last, after a summer recess so extended, so devoid of playgoing opportunities, that it seemed like a sabbatical year for dramatic critics, the curtain rises. The theatrical season of 1930-31 is beginning, hesitantly and with experimental steps, like a convalescent rising from his armchair after a protracted illness. It is still feeble, but it is definitely on the mend.

Mr. Kingsbury, manager of the Studebaker, emerged out of the void a few days ago, and approached this desk, wreathed in smiles, as blithe as a collegian greeting his classmates on the campus after the long vacation. "Surprise!" he caroled. "We open next Thursday night!"

So it seems that it won't be long now before I stop spending my evenings at the Adler planetarium. A more mundane form of star gazing will claim my attention.

The new play which has loomed up so abruptly carries the title of "Love Technique"—and you may guess the rest from the tales you have read. A week ago it was a promise for the Broadway playbills, but was postponed. Then some one apparently heard of a city named Chicago that was suffering from a famine of stage amusement, and organized a relief expedition.

Lou Tellegen, who was frequently compared to a Greek god in the not so long ago, will be the central personality in "Love Technique." The American stage inherited him from Sarah Bernhardt's next to last tour, and during the fifteen years or more that have elapsed since then his classic profile has been much admired in this and that play and motion picture. He has romantic qualities, especially for rôles of the "great lover" type.

With Betty Linley as Mr. Tellegen's leading woman, "Love Technique" promises to be a physically handsome affair. She lives up to the reputation of her ancestor, that Betty Linley who was a belle of the Georgian stage. And in the cast one may note the alluring name of Eva Casanova. She arouses curiosity, not only by this allusion to the memoirs of the celebrated amorist, but also because she happens to be, in private life, Mrs. Lou Tellegen.

Other information about "Love Technique" must be postponed until next Friday morning. This much, however, is certain: The play has the blessed quality of being new. If it's a hit, we will be its discoverers.

So then, next Thursday night, at the Studebaker, will be the time and place for first nighters to begin to bleach themselves out after their too long exposure on the beaches, the golf courses, the dude ranches, and the mountain peaks.

* *

Statistical Studies.

The New York Sun has made an exhaustive study of the plans, promises, hopes and dreams of the Broadway producers, and has published the results of its research in an impressive catalog of play titles which will probably appear on theater programs during the next ten months. There are 188 on the list, with several precincts missing.

Since an average New York stage season runs to about 225 premières, these preliminary statistics, which do not pretend to be a complete reading of the future, promise normal activity, or better. The only point that a pessimist could raise here is: "Can the boys find the money to put on all these shows?"

An interesting aspect of this compilation of data is the number of play producing firms and individuals mentioned. They total 41; and about 15 others, including some names well known along Broadway, have failed to report. The Shuberts lead the list with 21 titles; the Theater Guild holds second place with 12; and A. H. Woods, who was in hibernation last season, claims third place with 10.

[Continued from page four.]

Gotham Rows About Scalpers' Ticket Prices

By John Chapman.

NEW YORK. — [Special Correspondence.] — No hot stove league discussion of baseball in midwinter ever developed more conversation than has the theater business in this inordinately dull summer. The beginning of a new season is at hand, and the theatrical dawn is tinted with the rosy hopes of several producing gentlemen who have latterly been taking it more or less on the chin. However, the new season will start gradually, and meanwhile the cold stove league dopesters are still talking.

Mostly they are talking about the League of New York Theaters and the attempts of various individuals to disrupt the league's newly establishd control of ticket sales. This venture promises to stay in the public prints for some time. By the time this dispatch reaches the news stands the state's attorney general may have ruled that the league has been falsely and feloniously incorporated for the purpose of concentrating several million dollars' worth of show tickets in the racks of a few chosen brokers, but at the moment the cold stove league dope is against this eventuality.

Some twenty-three insurgent agencies which have not joined the league, and which have not, therefore, subscribed to its policy of charging only 75 cents a ticket for service, have got themselves a pair of lawyers. The pair of lawyers have gone to the attorney general with a complaint which speaks of "restraint of trade." In a sense, of course, they are right; for the purpose of the league is to restrain avid agents from soaking Racquet and Tennis club members $15.74 for a $6.60 seat to a jazz-and-costume opera.

These orphan brokers have been heard to complain that the league won't accept them as accredited agents. The league, on the other hand, insists that any agency may make application for a ticket allotment, and, if the application is passed favorably by the board of governors, the agency will be admitted.

* *

Mental Acrobatics

Not a little color has been daubed on the situation by George White, owner and producer of a current musical hit, "Flying High." White has been spending money in the papers to advertise his enmity toward the league and has issued long, outspoken statements. The tenor of the White plaint is that no organization should be formed to compel the dear public to pay a 75 cent premium on its theater ticket. "Why," says White, "all tickets should be on sale at box offices," and he loudly calls upon all producers to join with him and effect just that.

It requires some mental adjustment to get the significance of the White outbursts. When the league was formed its sixteen accredited agencies vowed not to handle tickets for any show produced by a nonmember. They also promised to make no "buys" of large blocks of tickets in advance. When the league's rules went into effect last month there were two excepted productions — one of them White's. It appears that White had exacted from certain agencies, some of them league members, contracts to buy seats far in advance. They were good contracts so the league could do nothing but shrug regretfully and allow its member agencies to continue handling pasteboards for the insurgent White until the contracts expire.

Here, then, is a man who farms out his tickets on the one hand and on the other calls upon all producers to end the menace of ticket speculation. Only the energetic George knows what is going on in the back of his mind. For one thing, he has got his name and the name of his

[Continued from page three.]

Critic Makes Monthly Choice of Film Dramas

Do You Agree with Her Selections?

JULY'S SIX BEST PHOTOPLAYS.

SONG O' MY HEART [4 stars]	LAWFUL LARCENY [3 stars]
THE BIG HOUSE [3 stars]	COMMON CLAY [3 stars]
SO THIS IS LONDON [3 stars]	FOR THE DEFENSE [3 stars]

By Mae Tinee.

GOOD morning!

Well, fellow wayfarers, how about it? Does your judgment jibe with mine, this first of the month? If not, why not? Tell me which films you'd have chosen as the six best of July.

"SONG O' MY HEART" I thought completely charming. Said the original review: "We will see it ourselves, and then, if we haven't taken the children with us, we'll go again, not alone that they may have fun, but that we may once more fall under the thrall of a golden voice that greets us from an Irish hearthside and keeps its spell upon us from that moment till the very end of one of the most charming pictures that has ever been screened. . . .

"The story is not remarkable for brilliance. There are no strikingly original situations. But the piece is lush with the glorious tenor voice of John McCormack and full of the warm and kindly presence of the man . . . the action carries you from Ireland to America and back again . . . the picture has been beautifully photographed, directed and recorded and is most excellently cast throughout. It's a godsend to music lovers and should be regarded as manna from heaven by parents who have been wailing that nowhere, nowhere, can they find a movie fit for children."

* *

"THE BIG HOUSE," a picture suggested by recent sensational jail breaks, was found to be a dynamic and believable offering . . . "Full of real human beings, real guns, real situations, and actions and reactions that are what you might expect them to be. Certainly the events that transpire don't seem exaggerated as compared to newspaper accounts of recent jail breaks. . . . Wallace Beery is the boy who captures the crowds. Never since the old days of Charlie Chaplin have I seen anybody who so instantly appealed to the mass sense of humor, and persistently tickled it, as he does in this film. . . . 'The Big House' is melodrama proving with machine guns and army tanks that crime doesn't pay. It is a splendidly thought out and executed piece of work."

* *

"SO THIS IS LONDON" stars Will Rogers and is an adaptation of the Arthur Goodrich play produced on the stage by George M. Cohan. "The homely truth contained in this amusingly moulded, humor sugared movie pellet is that, when you get down to bed rock, folks all over the world are pretty much the same. . . . In this picture Mr. Rogers is wise and he is funny, and he is, at times, pathetic. Also, it must be said that he is, now and then, just a little too-too, which is not his fault, but the scenario's. . . . Everything is nicely ironed out for one of the funniest finishes a picture ever had. . . . 'So This Is London' is human. It is funny. It is intelligent in the main. The cast is composed of clever and likable people."

* *

"LAWFUL LARCENY," which presents Lowell Sherman directing as well as playing, we found "drawing room" drama with a good, healthy punch in its soft and shapely glove. The story told of a shrewd, beautiful and good woman who finds herself pitted against a shrewd, beautiful and bad one, is thrown against a background of luxury . . . the picture is splendidly cast. Bebe Daniels does magnificent work. . . . Situations are electric. Dialogue snaps. Photography, sound and staging are all one could ask. There's class to this pro-

[Continued from page three.]

Melodic Comedy Scheduled for Friday Evening

Add "Bartered Bride" to Ravinia Repertoire.

By Edward Moore.

LAST May Mr. Eckstein promised that "The Bartered Bride" would be one of the additions to the Ravinia repertoire this summer; next Friday night the promise will be made good.

A considerable time has passed since this cheerfully melodic comedy was last presented hereabouts. Over twenty years ago, in April, 1910, the Metropolitan Opera company of New York paid a four weeks' visit to the Auditorium. It was the last time the company ever came here, since on the autumn following the Chicago Grand Opera company was organized and ready to start performances, and with the exception of the year 1914 has been in continuous operation though under three different corporate names ever since.

"The Bartered Bride" was an item in the Metropolitan repertoire that season. Emmy Destinn, who died not long ago, was the Marie; Herbert Witherspoon, now a Chicago resident and a potent influence in Chicago musical affairs, was another member of the cast; Otto Goritz was the marriage broker; and there were others almost as well known. Since then it has had occasional performances by local Bohemian musical organizations, but the coming performance Friday night will really mark its restoration on a professional basis.

* *

Produced Under Three Names

You may call it what you will, depending upon which of three languages you prefer. In its native Czecho-Slovakian, or Bohemian as it used to be, the work is "Prodana Nevesta." In English, as it is found when Mr. Stock and the Chicago Symphony orchestra give a concert performance of its overture, it is "The Bartered Bride." In German, as it was sung here by the Metropolitan company and as it will be sung at Ravinia, it will be "Die Verkaufte Braut." Under whichever name it is called, the music will be the same.

Friederich Smetana, composer of this work, is without doubt the best known operatic composer of his native land, his position in this field being similar to that occupied by his compatriot, Dvorak, as a symphonist. "The Bartered Bride" owes its libretto to K. Sabina, and it was given its world premiere at Prague in 1866. For some years it was not heard outside the opera houses of Bohemia, but finally, when a German version of the libretto had been made by Max Kalbeck, it was presented at Vienna in 1893. Its success was instantaneous and from then on it was given in many of the world's leading opera houses, becoming vastly popular because of the beauty of its score and its opera bouffe story.

The locale of this story is a Bohemian village in which the rich peasant Kruschina is an important personage. He is the father of Marie, the belle of the village, who, despite her popularity, is exceedingly unhappy by reason of the fact that her father has decreed that she must accept a suitor chosen by her parents, when as a matter of fact she loves a young man named Hans, whose antecedents are unknown. Kezal, the marriage broker, has been instrumental in arranging a match between Marie and Wenzel, a dull fellow whose affections change rapidly but who is the son of another rich peasant named Micha.

* *

Caught in Her Own Ruse

It happens that Wenzel has never seen Marie, and therefore, she makes up her mind to deceive him by passing herself as another girl and filling his mind with false ideas concerning the girl who, according to all arrangements, is to become his wife. Hans has promised Marie that, if given time, he will be able to prove the worthiness of his own ancestry, and it is this that Marie is determined upon when she undertakes to disillusion Wenzel. She succeeds in her task, and Wenzel, disappointed that his intended bride should be all that Marie tells him she is, immediately transfers his affections to Marie, whom he believes to be a stranger.

In the meantime Kezal, the marriage broker, seeing the danger of his fee being spoiled by Hans, endeavors to persuade this young man to give up his love affair with Marie. In fact, he is willing to give him three hundred florins if he will do so, and at last Hans seemingly consents on the condition that Marie shall marry none other than the son of Micha's wife. Kezal gladly assents, for to him the son of Micha's wife is Wenzel. But Wenzel has again switched his affections, this time falling in love with Esmeralda, a circus dancer, and as a result of this new infatuation he refuses to marry Marie.

However, this does not bring the joy to the heart of Marie that it might have done somewhat sooner, for she has learned of Hans' bargain with Kezal and naturally believes him to be faithless. But her grief lasts only long enough to make for good dramatic suspense, for when all seems darkest, Hans enters bringing with him the proofs of his ancestry. He is the long lost son of Micha, who has been driven from home by his stepmother, the scheming mother of Wenzel. Hans has known this all along, hence was willing to enter into his bargain with Kezal that Marie should marry the son of Micha's wife.

* *

In a New Role to Ravinia.

Mme. Rethberg will be cast as Marie in "The Bartered Bride," a part entirely different from any other in which she has been heard at Ravinia. She has sung this rôle on many occasions in Europe and has scored the same success in it as she has in the more dramatic rôles of her répertoire. She will have a list of stirring arias to sing and likewise unlimited oppor-

[Continued from page three.]

MOTION PICTURES DOWNTOWN | MOTION PICTURES DOWNTOWN | MOTION PICTURES DOWNTOWN

Publix-Balaban & Katz Wonder Theaters

CHICAGO
RANDOLPH · STATE ST · LAKE
11 a. m. Come early for prompt seats
THE VIRGINIAN MAKES MODERN LOVE
See Him Tame His War-Bride When She Goes Thrill-Crazy in France. Powerful, Tender, Young Romance.
Gary COOPER
JUNE COLLYER in Paramount's
"A MAN FROM WYOMING"
EXTRA STAGE COMEDY-SHOW "HOME WRECKERS" O'DONNELL & BLAIR Billy and Elsa Newell | Talking Comedy CHARLEY CHASE "Whispering Whoopee" Orchestral Gem "Tschaikowsky"

ORIENTAL
Randolph near State
Doors Open 12 o'Clock Noon!
The "IT" Queen in Her Greatest Hit, With Her Greatest Cast!
Clara BOW
STANLEY SMITH MITZI GREEN SKEETS GALLAGHER STUART ERWIN in
"Love Among the Millionaires"
Paramount's Love Hit!
You'll See Him Often! Just See Him Once— HARRY ROSE The happiness boy in "LAWN PARTY"

McVICKERS
MADISON near STATE
Doors Open 11 A. M.
Come Early for Seats
OF COURSE THIS IS A GREAT PICTURE!
THAT'S WHY many thousands are crowding their way into this theater, bent on getting the biggest thrill of their lives.
RICHARD BARTHELMESS in
"THE DAWN PATROL"
A First National Production —with— Doug Fairbanks Jr. Neil Hamilton
When you see it, you will agree that it is GREATER than "WINGS" — MORE THRILLING than "FLIGHT."
extra for a big laugh BURNS & ALLEN funny they're "Fit to Be Tried"

ROOSEVELT
STATE near WASHINGTON
At 11 A. M.
ADULTS ONLY By Censor's Decree
You'll Stand Up to Cheer This Courageous Girl Who Fights the Law, Society and Wealth to Give Her Baby a Name.
"COMMON CLAY.."
Fox Film Corporation Production With Constance Bennett and Lewis Ayres
Extra—Talking Comedy Scream "Resolutions" with BILLY HOUSE

UNITED ARTISTS
Randolph St. at Dearborn St.
At 11 a.m.
The thief of hearts and society rogue turns "straight" at call of love
RONALD COLMAN
"RAFFLES"
Samuel Goldwyn drama with the fashion-queen KAY FRANCIS | Talking Comedy Hit CLARK & McCULLOUGH in "In Holland"

SECOND WEEK BY POPULAR REQUEST
VICTOR HUGO'S
"LES MISERABLES"
Produced in France
The Story of Jean Valjean
"The Saint in the Body of a Giant"
A MASTERPIECE THAT LINKS THE ART OF LITERATURE WITH THAT OF THE SCREEN
CONTINUOUS 1 to 11 P. M. Sat. & Sun. 75c
CINEMA
CHICAGO AVE. JUST EAST OF MICHIGAN BLVD.
DELIGHTFULLY COOLED WITH WASHED AIR

WARNER'S ORPHEUM
State at Monroe
LON CHANEY TALKS in "The UNHOLY 3"
COMFORTABLY COOL HERE!
Cont. 10 A. M. 'til midnite
An amazing drama of three strange crooks—a ventriloquist, a midget, and an ape-man

10TH AND FINAL WEEK
GARRICK RANDOLPH AT DEARBORN
CONT. FROM 11 A. M.—All Seats, 50c
MEN ONLY
"UNGUARDED GIRLS"
CARNERA-GODFREY FIGHT FILMS

—MONROE—
MONROE AT DEARBORN
WARNER BAXTER
"ARIZONA KID"
Talking News—Comedy

"THE SEA BAT"
CHARLES BICKFORD AND CAST OF 5,000
CASTLE STATE AT MADISON

FOREST PARK
FOREST MADISON ST. AT DES PLAINES
ALL TALKING PICTURES
"TRUE TO THE NAVY"
CLARA BOW FREDERIC MARCH

MAYWOOD
LIDO 5TH AVE. AT WASHINGTON BLVD.
MATINEE DAILY
"FOX MOVIETONE FOLLIES"
EL BRENDEL AND CAST OF 1,000
Our Cooling System Is Now in Operation

NORTH
HOWARD HOWARD ST. "L" MATINEE DAILY CONTINUOUS
FOR FIVE BIG DAYS STARTING TODAY
Bert Wheeler Robert Woolsey
"THE CUCKOOS"
A ★★★★ PICTURE
Ask Attendant About Our Free Parking

ADELPHI 7074 N. CLARK Cont. from 2 P. M.
Flaming Glory of the Singing Screen
J. Boles Laura La Plante and 1,000 Others
"CAPTAIN OF THE GUARD"
Lat. News—Talkomedy—Color Reel & Travel-talk—Adm. All Day, Chil., 10c; Adults, 30c

BUCKINGHAM 3319 N. CLARK KRAZY CAT
AL JOLSON—"MAMMY"
HARRY LANGDON—"THE KING"

NEW BRYN MAWR 1125 Bryn Mawr ALL TALKING
CLAUDETTE COLBERT CHAS. RUGGLES
"YOUNG MAN OF MANHATTAN"

LANE COURT Center & Clark Sts. Today & Tomorrow
LUPE VELEZ—'HELL'S HARBOR'
Mickey McGuire Comedy—Pathe-Audio Review

BERTHA 4717 LINCOLN AVE. DOUBLE FEATURE
HOOT GIBSON—"TRIGGER TRICKS"
BETTY COMPSON—'MIDNIGHT MYSTERY'

LAKE SHORE Broadway at Belmont Mat. Cont. 2-11 P. M.
Dorothy Mackaill, 'THE FLIRTING WIDOW'

MUSIC BOX 3700 Block Southport NANCY CARROLL
"THE DEVIL'S HOLIDAY"

DE LUXE On Wilson Ave. at L Station EL BRENDEL
Wm. Collier, Jr.—"FOX FOLLIES OF 1930"

JULIAN 918 BELMONT JOHN BOLES
"CAPTAIN OF THE GUARDS"

HAMMOND, IND. | HAMMOND, IND.

ONE of the PUBLIX WONDER THEATRES
PARAMOUNT
HAMMOND INDIANA
NOW OPEN!
The Theatre Beautiful—Perfect Sound Equipment—Publix Service
Giant Weather-Making Plant
Providing Cool Comfort
SUNDAY, AUGUST 3RD

JACK OAKIE
"The SOCIAL LION"
A Riotous Comedy-Romance, with Mary Brian and Skeets Gallagher
PUBLIX POP. PRICES CHILDREN ALL TIMES 10c ADULTS 30c TO 6 P.M. WEEK DAYS SUN. & HOL. 50c
MON. TO THURS. "ALL QUIET ON THE WESTERN FRONT"
FRI. & SAT. "BORDER LEGION"

MISCELLANEOUS
ESSANESS TALKIE THEATRES
PANTHEON
Sheridan Near Wilson
Charles (Buddy) Rogers
"SAFETY IN NUMBERS"

CENTER
Lincoln Ave. Nr. Irving Pk. Blvd.
AL JOLSON "MAMMY"
Dan Daniels at the Organ

BROADWAY / STRAND 1641 Roosevelt	Ramon Novarro "GAY MADRID" Doors Open 12 Noon
Italian Earthquake Pictures	
DEVON 6235 Broadway	Ruth Chatterton "Lady of Scandal"
KEYSTONE 3912 Sheridan / MICHIGAN 55th & Michigan	AL JOLSON Lois Moran Lowell Sherman "Mammy"
BIOGRAPH 2433 Lincoln / PERSHING 4614 Lincoln	NANCY CARROLL "DEVIL'S HOLIDAY"
LAKESIDE 4730 Sheridan / LITTLE 717 Sheridan	EL BRENDEL "Fox Follies" or "Svenson's Wild Party"
CRAWFORD 19 S. Crawford / EMBASSY 3940 Fullerton	GEO. O'BRIEN "ROUGH ROMANCE"
LOGAN 2648 Milwaukee / WEST END 121 N. Cicero	CLARA BOW "TRUE TO THE NAVY"

AUSTIN
SYMPHONY CHICAGO AVE. AT CICERO
Sally O'Neil Molly O'Day
"SISTERS"

PLAISANCE 466 N. Parkside at Lake POLLY MORAN
Marie Dressler—'CAUGHT SHORT'

AUSTIN 5619 MADISON ALL TALKING
EDMUND LOWE—"BORN RECKLESS"

MANOR 5609 W. NORTH AVE.
CLARA BOW—"TRUE TO THE NAVY"

IRIS 5743-47 CHICAGO AVE. FREDERIC MARCH
CLARA BOW—"TRUE TO THE NAVY"

PARK LAKE AT AUSTIN WARNER OLAND
"THE RETURN OF DR. FU MANCHU"

PARK RIDGE.
PICKWICK RAMON NAVARRO
"IN GAY MADRID"

LAKE FOREST
DEERPATH ALL STAR CAST
"FOX MOVIETONE FOLLIES OF 1930"

RKO COOL THEATERS
AMAZING NEW TIME SCHEDULE!
50¢ TO 2 P.M.
At All RKO Loop Theaters
The only loop theatres offering matinee prices on Sundays.

RKO WOODS RANDOLPH DEARBORN
Doors Open 11:00 A. M.—50c to 2:00 P. M.
Bombilations of Laughter!
JOE COOK in
"RAIN OR SHINE"
With LOUISE FAZENDA, JOAN PEERS, WILLIAM COLLIER JR., and TOM HOWARD
Inexpressibly funny! . . . crackling wisecracks . . . riotous happenings . . . uproarious situations . . . A fun epic that guarantees you the grandest "good time" of your life!

RKO PALACE RANDOLPH LA SALLE
Doors Open 10:30 A. M.—50c to 2:00 P. M. Shows Continuous.
CELEBRITY STAGE BILL OF RKO VARIETIES
EDDIE DOWLING
The "Rainbow Man" Himself with his big surprise company
Don Aspiazu and His Havana Casino Orchestra
ALL-TALKING COMEDY ROMANCE
"NIGHT WORK"
with EDDIE QUILLAN

RKO STATE-LAKE STATE ST. & LAKE ST.
Open 10:30 A. M.—50c Until 2:00 P. M.
BETTY COMPSON in "INSIDE THE LINES"
Huge Stage Bill of RKO Varieties
BLOSSOM SEELEY
JOHNNY BURKE
the Famous Funny Soldier Humorist
TINY TOWN REVUE
And Many Other Outstanding Acts.

MISCELLANEOUS | MISCELLANEOUS | MISCELLANEOUS

Publix-Balaban & Katz Wonder Theaters
PARADISE UPTOWN TIVOLI
CRAWFORD near WASHINGTON | BROADWAY at LAWRENCE | COTTAGE GROVE at 63RD
You'll Laugh—and Cry a Little, Too!—He's Immense!

JACK OAKIE
MARY BRIAN · OLIVE BORDEN
SKEETS GALLAGHER in Paramount's
"The SOCIAL LION"

Extra PARADISE
Doors Open at 1 P. M.
MARK FISHER and His Orchestra in "DUDE RANCH" WITH BURNS & KISSEN
Fascinating Travel-Talk "GATEWAY TO INDIA"
Orchestral Feature "MOMENTS MUSICALE"
EDDIE MEIKEL and His Organ Club

Extra TIVOLI Extra
Come Early—Doors Open at 1:15
Famous Musical Comedian
LARRY RICH in "SATAN'S HOLIDAY"
Lavish Stage Revel with DOLORES, EDDY & DOUGLAS
Extra Orchestral Feature "MELODIES CLASSIQUE" Orchestra—Soloists—Color
Amazing Travel-Talk "GATEWAY TO INDIA"
SILLY SYMPHONY CARTOON RIOT

Extra UPTOWN
Doors Open at 1:15 P. M.
AL KVALE and His Orchestra in "CAMPUS DAZE"
MICKEY MOUSE COMEDY "The Barnyard Concert"
Orchestral Feature "MARCHING ON WITH SOUSA"
"GATEWAY TO INDIA" Unique Travel-Talk
EDDIE HOUSE at the Organ

NORSHORE TODAY— Come to the Huge Party of the Stars! "PARAMOUNT ON PARADE"

NORSHORE
HOWARD ST. near CLARK
Doors Open at 1:30
"Paramount on Parade"
Maurice Chevalier, Clara Bow, Buddy Rogers, Nancy Carroll, Ruth Chatterton, and 30 more.
Grantland Rice Sportlight

HARDING
MILWAUKEE AVE. at SAWYER
Doors Open at 1:30
DOLORES DEL RIO and EDMUND LOWE in "THE BAD ONE"
EDDIE CANTOR in "Insurance" | Comedy Hit with SMITH & DALE

SENATE
MADISON ST. at KEDZIE
Doors Open at 1:30
An Absolute Laugh Panic!
"THE CUCKOOS"
Bert Wheeler, Robert Woolsey
'Champion Makers' Rice Sportlight | "FIREBUGS" Cartoon Scream

RIVIERA
BROADWAY at LAWRENCE
Doors Open at 1:30
His Voice Will Fascinate You!
LON CHANEY TALKS in "THE UNHOLY THREE"
With Lila Lee, Harry Earle
Eddie Buzzell in Comedy Knockout | Mr. & Mrs. Jack Norworth in Act.

MARYLAND 63RD ST. at MARYLAND
BUDDY ROGERS in "SAFETY IN NUMBERS"
Added—Clark & McCullough Comedy

CENTRAL PARK 3535 ROOSEVELT
NANCY CARROLL in "THE DEVIL'S HOLIDAY"
Also—Mack Sennett Comedy Riot

TOWER
63RD ST. at BLACKSTONE
Doors Open at 1:30 P. M.
Zane Grey's Outdoor Thriller!
"THE BORDER LEGION"
With JACK HOLT Richard Arlen, Fay Wray
Eddie Buzzell in Comedy Knockout | Laugh Riot With SMITH & DALE

PUBLIX GRANADA MARBRO
SHERIDAN at DEVON | MADISON-4100 WEST
HERE IS THE SMASH HIT OF THE 1930-31 SEASON OF BIG PICTURES
The King of Humor Is Keeping All Chicago In An Uproarious State of Hilarity.

WILL ROGERS
"So This Is London"
IRENE RICH, FRANK ALBERTSON
You'll Roar and Scream at Will Trying to Break-up an American-British Romance in This Side-splitting Drama That's Funnier and Far More Amusing Than "They Had to See Paris"

At the Granada
A Musical Concert of Popular Melodies "SHADES OF BLUE"
GRANADA Selected ORCHESTRA KOSLOFF, Conducting
Paramount Surprise Novelty "THE GLOW WORM"
Grantland Rice Sportlight "SOMEWHERE OUT"
Graham McNamee "NEWSCASTING"
Doors Open 1:15 P. M.

At the Marbro
A Huge Revue of Pep . . Rhythm
BENNY MEROFF and his novelty orchestra, in "SAND WITCHES"
With Armand and Perez . . Morgan Trio . . Rhythm Boys & many others.
Come and Sing With Albert F. Brown
Movietone News
Doors Open 1:30 P. M.

COOL COMFORTABLE ENTERTAINMENT AT ALL FOX THEATRES
SHERIDAN
SHERIDAN RD AT IRVING PK.
FUN—HILARITY—MUSIC
Come to the stars party —they invite you all!
PARAMOUNT ON PARADE
With Nancy Carroll—Gary Cooper—Clara Bow—Geo. Bancroft—Maurice Chevalier—William Powell
25c to 2 P. M.

TERMINAL
LAWRENCE AT SPAULDING
RUTH CHATTERTON
"THE LADY OF SCANDAL"
Women envied her—men desired her!
25c to 2 P. M.

MATINEES AT ALL THEATRES
MIDWEST Arthur at 35th 25c to 2 P. M.
LOIS MORAN "NOT DAMAGED"
COMMERCIAL 92nd and Commercial
BETTY COMPSON "MIDNITE MYSTERY"
CROWN 1605 W. Division 25c to 2 P. M.
GEORGE O'BRIEN "ROUGH ROMANCE"
PORTAGE PK. 4050 Milw. 25c to 2 P. M.
Ramon Novarro, "In Gay Madrid"

WEST
SAVOY 4346 W. MADISON POLLY MORAN
MARIE DRESSLER—"CAUGHT SHORT"
WILSON 2418 W. MADISON Mat. Daily—All Talking
CLARA BOW—"TRUE TO THE NAVY"
MARSHALL SQ. 22d-Marshall Blvd ALL TALKING
LUPE VELEZ—"HELL'S HARBOR"

DOWNERS GROVE
TIVOLI MATINEE SATURDAY, SUNDAY AND WEDNESDAY
Nancy Carroll—"THE DEVIL'S HOLIDAY"

WILMETTE
WILMETTE GRANT WITHERS
LORETTA YOUNG—"Second Floor Mystery"

BERWYN
NEW RITZ 6334 W. ROOSEVELT RD. CLARA BOW
Frederic March—"TRUE TO THE NAVY"

HIGHLAND PARK
ALCYON RAMON NAVARRO
"IN GAY MADRID"

MOTION PICTURES SOUTH | MOTION PICTURES SOUTH

CAPITOL
79TH & HALSTED
HERE IT IS!
The Mighty Stage and Screen Show That Ushers in Warner Bros.' Silver Anniversary Celebration
ON THE Stage Season's Sweetest Treat! Fanchon & Marco's "Box o' Candy" Idea
Parents! Are You to Blame for the Sins of Your Children?
"Wild Company"
Mad youth. Living riotously. Loving recklessly. The path to ruin opened wide by parents who shirk their duty.
It Might Be the Story of Your Own Family!

AVALON
79th and Stony Is
YOU'LL JOLLY WELL LAUGH YOUR BLOOMIN' 'EAD OFF as Will panics English society
WILL ROGERS
Funniest Man in America in
"SO THIS IS LONDON"
with IRENE RICH
and a big cast of laughable Lords and Ladies and romantic youngsters.
He's a riot as he ribs and rocks the British blue-bloods and wrecks his son's romance!

STRATFORD
63RD. & HALSTED
The Talking Screen's Mighty Epic of Youth That Brings to Vibrant Life the Greatest Book of the Age
ALL QUIET ON THE WESTERN FRONT
ADDED! COMEDY—NEWS

GROVE 76th & Cottage | HIGHLAND 79th & Ashland
WEST ENGLEWOOD 63rd and Ashland
Chas. (Buddy) Rogers
"Safety in Numbers"
JEFFERY 71st and Jeffery
Ruth Chatterton "THE LADY OF SCANDAL"
SHORE 75th and Kingston
El Brendel 'NEW MOVIETONE FOLLIES'
COSMO 79th and Halsted
Betty Compson "MIDNIGHT MYSTERY"

SCHOENSTADT'S TALKIE THEATERS
PICCADILLY 51st & Blackstone
Jack Oakie—Leon Errol
"Paramount on Parade"
Every Paramount Star

KENWOOD 47th & Kenwood	Marie Dressler "Caught Short"
HARPER 53rd & Harper	Claudette Colbert "YOUNG MAN OF MANHATTAN"
PALACE 5243 W. 25th St.	Clara Bow 'True to the Navy'
ATLANTIC 26th & Crawford	Nancy Carroll "Devil's Holiday"
PEOPLES 47th & Ashland	Al Jolson "MAMMY"

ASCHER BROS. VISTA 47th & DREXEL
DOROTHY MACKAIL "FLIRTING WIDOW"
UNIVERSAL TALKING WEEKLY GRAHAM McNAMEE BROADCASTING

HARVARD 63RD AND HARVARD All Talking Program
BETTY COMPSON—'MIDNIGHT MYSTERY'
MARJORIE BEEBE—"CAMPUS CRUSHES"
"LIGHTNING EXPRESS"—MATINEE ONLY

OAKLAND SQ. Drexel and Oakwood ALL TALKING
"SAFETY IN NUMBERS"
BUDDY ROGERS

REGAL So. Park Way at 47th St. BILLIE DOVE
CLIVE BROOK—"Sweethearts and Wives"
LAUREL & HARDY—"HOG WILD"
EXTRAVAGANT STAGE SHOW

R-K-O ENGLEWOOD 63rd & Halsted New Show Today
MARY NOLAN—"YOUNG DESIRE"
RADIO-KEITH-ORPHEUM VAUDEVILLE

LEXINGTON 1162 E. 63RD STREET ALL TALKING
NANCY CARROLL—"DEVIL'S HOLIDAY"
AL ST. JOHN—"TWO FRESH EGGS"

JACKSON PARK Stony Island at 67th Our Gang Comedy
Nancy Carroll—"THE DEVIL'S HOLIDAY"

HIGHWAY 63RD AND SO. WESTERN Free Parking Space
RAMON NOVARRO—"GAY MADRID"

COLONY 59TH AND KEDZIE Coolest Spot in Town
B. Compson-L. Sherman—'Midnight Mystery'

MARQUETTE 63RD AND KEDZIE Free Parking Space
RAMON NAVARRO—"GAY MADRID"

METROPOLITAN 4044 So. Parkway Josephine Baker
"SIREN OF THE TROPICS"

REX 69TH AND RACINE ALL TALKING
BUCK JONES—"THE LONE RIDER"

WABASH 1826 S. WABASH ALL TALKING
LUPE VELEZ—"HELL'S HARBOR"

ACADIA 55TH AND FAIRFIELD CHARLES RUGGLES
"YOUNG MAN OF MANHATTAN"

NEW REGENT 6825 S. HALSTED ALL TALKING
CLARA BOW—"TRUE TO THE NAVY"

CHELTEN Exchange Ave. at 79th St. Free Auto Parking
Lupe Velez, Jean Hersholt—"Hell's Harbor"

MILDA 3140 S. HALSTED—Two Lovers in a War Mad World—John Boles
Laura La Plante—"Captain of the Guard"

DREXEL 858 E. 63D STREET—"Musical Beauty Shop" Comedy, All Talk.
Betty Compson—"MIDNIGHT MYSTERY"

FROLIC FIFTY-FOURTH AND ELLIS ALL TALKING
RAMON NOVARRO—"IN GAY MADRID"

RAMOVA 35TH AND HALSTED AL JOLSON
IN HIS GREATEST ROLE—"MAMMY"

SHAKESPEARE 43RD AT ELLIS ALL TALKING
John Boles—"CAPTAIN OF THE GUARD"

ROSELAND-STATE Michigan-110th Pl. MAT. DAILY
AL JOLSON—"MAMMY"

HAMILTON 71ST AND PAXTON LORETTA YOUNG
H. B. WARNER—"2ND FLOOR MYSTERY"

MISCELLANEOUS | MISCELLANEOUS

Publix Greater Talkie Theaters
BILTMORE
DIVISION near DAMEN
Doors open at 1:30 p. m.—35c all day
Chicago's most unusual motion picture theater presenting The Finest Talking Picture Entertainment
—Gala Inaugural Program—
A dramatic smash that will thrill you beyond compare!
BILLIE DOVE
with Basil Rathbone, Kay Francis in
"A NOTORIOUS AFFAIR"
Bert Gordon Comedy Hit 'Desperate Sam' World News Events in Sound | Vitaphone Specialty Act, "Grand Uproar" Charles "Buddy" Rogers Welcomes You

CENTURY-CONGRESS GATEWAY
DIVERSEY CLARK BROADWAY | MILWAUKEE at ROCKWELL | LAWRENCE near MILWAUKEE
Doors Open at 1:30 P. M.
—AT ALL THREE THEATERS—
The Laugh Panic of All Time!
BERT WHEELER ROBERT WOOLSEY
"The CUCKOOS"
—At Century— Screen Vaudeville World News in Sound | —At Congress— Screen Acts—Sound News Eddy Hanson, Organist | —At Gateway— Talking Comedy Surprise Free Parking at Theater

BELMONT
BELMONT LINCOLN-ASHLAND
CHARLES ROGERS
"SAFETY IN NUMBERS"

STATE 5814 W. Madison / BERWYN 6404 W. 22d St. / CRYSTAL North Av. nr. Cal.	NANCY CARROLL "The Devil's Holiday"	BELPARK 3231 N. Cicero / WINDSOR 1225 N. Clark	AL JOLSON "MAMMY" Lois Moran
		COVENT 2653 N. Clark	Charles Rogers "SAFETY IN NUMBERS"
DEARBORN 40 W. Division	Kenneth Harlan "PARADISE ISLAND"	LA GRANGE 24 S. 5th, La Grange	Ramon Novarro "IN GAY MADRID"

Melodic Comedy Scheduled for Friday Evening

Add "Bartered Bride" to Ravinia Repertoire.

By Edward Moore.
[Continued from page one.]

comedy to display her genius for comedy. Opposite Mme. Rethberg, Mario Chamlee will be heard as Hans, the romantic lover. This is a part eminently suited to this lyric tenor, who has frequently demonstrated his ability as an actor. Louis D'Angelo will be Kezal, the marriage broker, a hilarious part filled with eccentric comedy, while Marek Windheim will be Wenzel, rival of Hans. Ina Bourskaya is cast as Kathinka, a real character study. Others in the cast are Miss Maxwell, Miss Falco, Mr. Cehanovsky, and Mr. Ananian.

This is not only a good comic opera with a lot of good, melodious music in it, but at least two unusual opportunities for the dance. One is the polka in the first act, the other the furiante in the second, and in these the stage will be decorated by the presence of Miss Ruth Page, Blake Scott, and their associates. Louis Hasselmans will conduct.

In order to keep up the good work Wednesday night will be the occasion of a double appearance by Lucrezia Bori, the pretty comedy, "The Secret of Suzanne," to be followed by the equally colorful tragedy, "La Vida Breve." Mme. Bori will appear as Countess Gil in the first and Salud in the second. Her associates in the first will be Mr. Tokatyan and Mr. Windheim; in the second Mr. Tokatyan, Mme. Bourskaya, and Mr. D'Angelo.

The seventh week of the Ravinia season will open this afternoon with a concert by the Chicago Symphony orchestra, Eric DeLamarter conducting. This will be designated as "An Afternoon of Solo Numbers by Members of the Orchestra," and will present as soloists Ernest Liegl, flute; Robert Lindemann, clarinet; Edward Llewellyn, trumpet; Marcel Honoré, horn; John Weicher, violin; Joseph Vito, harp; Pellegrino Lecce, horn; Carl Brueckner, cello; Hugo Fox, bassoon; Clarence Evans, viola; Francesco Napolilli, English horn; Edward Geffert, trombone. Mr. DeLamarter will conduct the orchestra in the "Euranthe" overture by Weber, and Rimsky-Korsakoff's "Spanish Caprice," in which the percussion section will be featured.

* *

Back Stage Initiations.

As a step in advancing interest in the welfare of the Chicago Civic Opera company there will be a series of specially conducted tours, beginning Wednesday of this week, when the opera house will be opened for nine evenings and a limited number of local clubs initiated into the mysteries of grand opera as produced in the present day.

Presidents of these organizations have been permitted to issue invitations to their members to attend performances and visitors will be conducted through house and stage; in addition they will witness a number of solos and ensembles by the ballet. Back stage mechanism will be explained by John Tweddle, chief electrician, and J. J. Carrick of the opera personnel. There will be demonstrations in lighting, shifting scenery, and the like. The latter details are of special interest to those masculines who heretofore have visited the opera solely as a courtesy to their feminine household. However, the many novel aspects of this edifice have so caught popular fancy that invitations have been eagerly accepted, a striking commentary upon the value of personal contact in civic undertakings. The men seem to be anxious to view at first hand the two perfectly equipped hospitals, one in the foyer, the other backstage, which, though small, are so up to date that a major operation could be performed if necessary.

They also want to see the twenty-four sections of the stage, which can be raised or lowered twelve feet in either direction; and how these sections can be tilted at an angle of 8 degrees so that mountains and valleys can be formed strong enough to hold an object as heavy as an elephant.

Lighting rehearsals will be staged for the guests by Mr. Tweddle and his assistants. Better known as the "weather man" of the opera, Mr. Tweddle is responsible for the thunder, lightning, rain and sunshine of the performances. Visitors will be shown how the vast mass of scenery is lighted through a small switchboard by remote control, and the manner in which the master electrician paints pictures on the canvas by the use of lights.

Among the organizations that have accepted invitations are the Union League club, the Chicago Athletic association, Cliff Dwellers, Hamilton club, Adventurers' club, Steuben club, Olympia Field Country club, Traffic club, Standard club, Illinois Woman's Athletic club, Architects' club, Lake Shore Athletic club, Woman's City club, Bondmen's club, Insurance Federation of Illinois, Midland club, Business and Professional Woman's club, German club, Allerton club, and South Shore Country club. Over thirty thousand invitations have been issued by the presidents of these organizations, who with the presidents of the Associated Civic Opera clubs will be the official hosts and hostesses for each evening.

* *

Increased Love of Music.

The death of Albert J. Kuessner at St. Petersburg, Fla., on June 12 removed from the field of music a figure who did much to increase the love of the art among those who call themselves its amateurs, the word being used not in the sense of unskilled or unproficient but of maintaining a fondness for it. Mr. Kuessner, born in Greencastle, Ind., was for many years a Chicago resident, and during that period did the greater part of his work as a composer.

He is best known as the composer of the series called "Moon Moths," delicate, graceful miniatures for the piano, frankly melodious, regular in rhythm, making few demands upon harmonic subtleties yet invariably pleasing. In course of time they developed into considerable popularity, not only in their original piano form, but in transcriptions for violin solo, harp, and various orchestral combinations. They were dedicated to his sister, Amalia Kuessner, a gifted miniature portrait painter who has had as subjects many members of royalty and other notables in various lands.

* *

John Charles Thomas, announced to join the baritone wing of the Civic Opera company this coming season, is preparing for his duties by going back to Brussels, a city which has liked him in past seasons, as guest artist. Richard Bonelli, who likewise sings baritone rôles with the Chicago company, is motoring through Europe this summer, planning to return for some concert engagements before the opera season.

* *

Announce Prize Winner.

Dudley Peele of Baltimore, Md., is announced as the prize winner in the composers' contest conducted by the Swift & Co. Male chorus. His was considered the best setting of Shelley's poem, "The Italian Serenade," and the composition will be presented by the chorus during its annual concert this season.

Mischa Mischakoff, who will be concertmaster of the Chicago Symphony orchestra during the coming season, has given his name to a string quartet and is now engaged in the presentation of chamber music during the summer uplift period at Chautauqua, N. Y. The other members of the quartet are Reber Johnson, second violin, of the school of music of Oberlin college; Charles Lichter, viola, and George Miquelle, first cello of the Detroit Symphony orchestra.

Ruth Bassett, soprano, and Robert Long, tenor, will give a recital of solo and duet songs at the Hotels Windermere this evening.

It would seem that Tito Schipa prefers continuous winter to the ordinary alternation of seasons. Anyway he is now in Buenos Aires, where it is winter during our summer, with the intention of singing twenty operatic performances and three song recitals. The first recital is reported as having sold out the Colon theater.

From the same South American theater comes a story of the refusal of Chaliapin to sing if his voice was to be broadcast. One learns by inference that most if not all of the performances are broadcast, so the process had to be interrupted every time he came on the stage. As he sings operas in which he takes leading parts, the reception on those nights must have been reasonably full of holes.

Manet Harrison Fowler, dramatic soprano, will give a recital at Kimball hall Tuesday evening. William Henry Smith will be her accompanist.

AN ARTIST OF THE DANCE

RUTH PAGE.
[Hansen Photo.]

AN IMPORTANT part of the scenic value of opera is the dance, and in Miss Page the Ravinia company has found a brilliant personality of the art. At least three times during the coming week she will lend her talents to the performances. In "La Vida Breve" Wednesday she will appear in two flaming Spanish dances; Thursday night she will be Spanish of a different type in "Carmen"; and on Friday night she will decorate two more dances in the first Ravinia performance of "The Bartered Bride."

Ravinia

This afternoon—Chicago Symphony orchestra in "An Afternoon of Solo Numbers by Members of the Orchestra"; conductor, Eric DeLamarter.

Tonight—"Lucia di Lammermoor," with Florence Macbeth, Mario Chamlee, Mario Basiola, Virgilio Lazzeri; conductor, Gennaro Papi.

Monday—"Andrea Chenier," with Elisabeth Rethberg, Ina Bourskaya, Ada Paggi, Giovanni Martinelli, Giuseppe Danise, Louis D'Angelo; conductor, Papi.

Tuesday—"Romeo and Juliet," with Yvonne Gall, Margery Maxwell, Edward Johnson, Léon Rothier, D'Angelo; conductor, Hasselmans.

Wednesday—"The Secret of Suzanne," with Lucrezia Bori, Armand Tokatyan, Marek Windheim; conductor, Papi; followed by "La Vida Breve," with Bori, Bourskaya, Tokatyan, D'Angelo; Ruth Page, Blake Scott, and ballet; conductor, Hasselmans.

Thursday afternoon—Chicago Symphony orchestra in children's concert; conductor, DeLamarter; followed by Yoki Japs, jugglers and magicians, Primo Valley, acrobat, and his dog.

Thursday night—"Carmen," with Bourskaya, Lola Monti-Gorsey, Martinelli, Basiola; Page and ballet; conductor, Hasselmans.

Friday.—"The Bartered Bride (Die Verkaufte Braut, in German) [first time], with Rethberg, Bourskaya, Chamlee, Windheim, D'Angelo, and others; Page, Scott, and ballet; conductor, Hasselmans.

Saturday—"The Barber of Seville," with Macbeth, Tokatyan, Basiola, Lazzari, Trevisan; conductor, Papi.

Box Office Echo Stirs Production of Western Stuff

"The Big Trail," "Billy the Kid" in Making.

By Rosalind Shaffer.
[Chicago Tribune Press Service.]

HOLLYWOOD, Cal., Aug. 2.—[Special.]—Hollywood is taking its history of the west very seriously this season, no doubt due to the hundreth anniversary of the starting of the first wagon train from Missouri.

The Fox company has been four months on the making of "The Big Trail"; R. K. O. is about to start a long stretch of work on "Cimarron," Edna Ferber's story of the growth of the Oklahoma territory from its land rush in 1889 to the present, and M. G. M. is making studio shots to wind up its epic of the west, "Billy, the Kid."

There is another reason—a "box office" reason—behind all this historic activity. The western story, with its virile appeal, is back with a vengeance, but the public, trained to "bigger and better" campaigns of various kinds, is demanding not program pictures but feature pictures.

Having been treated to a taste of western in the talkies, the ticket buyers crave more and better ones, and the answer seems to be the western historical picture. It begins to look around Hollywood as if covered wagons and saddles are more important than anything else in pictures at the moment.

* *

$2,000,00 Spent.

Fox, with its "Big Trail," has expended better than $2,000,000 on the epic to date; it is being filmed in grandeur, as well as in standard film; sixteen states have been traversed in seeking locations for scenes; one hundred and thirty-five covered wagons were used, over 10,000 people participated in some of the scenes, 700 Indians from five different tribes were used in a battle scene, and a cast of ninety-three speaking parts is listed.

Setting aside mere figures, the story represents in sweeping manner the hardships and events of the pioneers' trek across country in the covered wagons. "The Covered Wagon," which covered much of the same subject about ten years ago, proved to producers how interested the American public is in the adventures and dangers and hardihood of our pioneer generation.

In the cast of "The Big Trail" is Marguerite Churchill, known from "They Had to See Paris" [and incidentally she is a good American herself, being a grandniece of Charlotte Cushman, America's foremost exponent of the art of elocution in the dramatic stage two generations ago]; David Rollins, Tyrone Power, famous for his Shakespearean portrayals years ago; Ian Keith, Tully Marshall, and many other round out the company. Raoul Walsh is directing.

* *

"Cimarron" Is R. K. O. Bid.

"Cimarron," the R. K. O. bid for a slice in the western box office melon, is being done on an equally pretentious scale, though the theme is different. "Cimarron" deals with the growth in the Oklahoma territory, from the opening for settlement in 1889. Bill Hart's last film, "Tumble Weeds," dealt with the land rush there, which will be filmed again for this picture with 3,500 live stock in the scene.

The adventures of Yancey Cravat, an editor who is an ardent champion of the rights of the Indian, make up the story. In the cast are Richard Dix, Estelle Taylor and many others.

"Billy the Kid," immortalized in Walter Noble Burns' volume, "The Saga of Billy, the Kid" [Burns was formerly a reporter for THE CHICAGO TRIBUNE] is getting on to celluloid out at M.-G. M. as their offering to the public in the western epic field. Billy the Kid, portrayed by Johnny Mack Brown, has always been a good deal of a romantic hero to the west.

Gotham Rows About Scalpers' Ticket Prices

League Formed to Restrain Avid Agents.

By John Chapman.
[Continued from page one.]

show in the news columns. It must also be admitted that he has been honest in his public statements; he has said he has no alibis to offer for the way he conducted his business in the past.

Taking White at his word, the league has challenged him to prove his sincerity by ending the contracted "buy" and selling all his seats at the box office.

By way of putting in a word for itself with the attorney general, the league has written him a letter saying that the organization should be given a chance to work out its plan. The end of ticket bootlegging has been sought for years, it declared, and sought in vain. When the state passes a law limiting the premium upon tickets, the United States Supreme court rules that the law is unconstitutional, and so on.

* *

Tried and True Scheme

All this commotion about who should have the rights to sell tickets verges upon the academic, considering the fact that only thirteen shows have been running on what is sorrowfully called Broadway, and none of these has been addicted to putting out S. R. O. signs. The dreadful toll that the heat has been taking is illustrated by what happened to a certain house manager on a steaming night.

This gentleman was counting up. He was balancing the unsold tickets against the sold tickets. Counted correctly, everything should match up with the money in the till and with the number of customers in the house. But on this night things simply wouldn't come out even. The manager went in and counted every head in the house and every empty seat. Still the total wouldn't work out. The figures still showed that there were 48 fewer persons in the theater than there were paid for tickets. Finally the manager figured it out that 48 customers had bought seats and then had concluded it was too hot to see a show.

Clear profit, it looked like. But the manager knows his public. These customers, he figures, will come in at a later date, exhibit their tickets, and claim that the box office had made a mistake in selling them for the wrong evening.

* *

Tradition Upset

A phenomenon of this summer season has been the upsetting of the tradition that summertime is the time for tired business men music shows. Only five musicals and revues are on the list, as against eight dramas and comedies. One of the five closed on a Saturday found some more money on a Sunday, and reopened by surprise Monday.

Aug. 11 will bring the revival of three of last season's hits. Two of them, Elmer Harris' sexy comedy, "Young Sinners," and Marcel Pagnol's "Topaze," were frankly laid off for a few weeks to avoid the heat wave. The third is a new production of "Journey's End," played by some of the Britishers Gilbert Miller imported to appear in three road companies of the war drama. The new "Journey's End" will cost the customer only $3 for the best seat, instead of the previous and more Miller-like price of $4.40.

Critic Makes Monthly Choice of Film Drama

By Mae Tinee.
[Continued from page one.]

gram number. It hasn't a dull nor clumsy moment."

* *

"COMMON CLAY," said the original review, "is a three star picture that comes mighty near being in the four star class . . . is human, engrossing, splendidly directed, staged and acted, and entirely believable until the last reel. . . . The picture is an adaptation of the stage play in which Jane Cowl appeared. . . . The story is an honest one. Its punches are legitimate, its surprises startling ones. It bares facts unquibblingly in a manner decent, but unashamed. A sensational picture if you will, but never a nastily sensational one. . . . The excellent players have been astutely cast. Miss Bennett as Ellen Neal is a very real person. Next to her you will be especially impressed by Hale Hamilton in the rôle of lawyer for the father and grandfather of Ellen's baby. . . . I'll be surprised if you're not immensely impressed with 'Common Clay'."

* *

"FOR THE DEFENSE" offers William Powell in the leading rôle and that gentleman "again proves himself a God's gift to the talkies. Perhaps 'For the Defense' isn't quite as exciting as 'The Street of Chance,' but it's every bit as interesting and Mr. Powell, portraying William Foster, shrewd criminal lawyer with the reputation for always getting his clients off, is quite as arresting a figure as he was depicting 'Natural' Davis. . . . The picture has been smoothly directed. The dialogue is excellent as are sound and photography. It's the real goods in entertainment . . ."

Now—if you don't like the song I've been singing—how about you singing me one of your own?

* *

Bits aBOUTem.

CHARLES FARRELL and MAUREEN O'SULLIVAN are to be cast as a co-starring team in "The Princess and the Plumber," being adapted from a story by Alice Duer Miller.

LOWELL SHERMAN, it appears, likes to direct as well as act. That producers think him a good two-way man is proved by the announcement that he will, besides taking the part of the villain in "Crime," direct that picture.

See you tomorrow.

OPENING DRAMA SEASON

BETTY LINLEY.

THE first offering of the stage season in Chicago, suddenly announced a few days ago, will be a play called "Love Technique," which will open at the Studebaker theater next Thursday night. Lou Tellegen, the romantic actor whose first American acting was done as leading man for Sarah Bernhardt, will be the star. Miss Linley, pictured above, will be his leading woman. Eve Casanova, Mr. Tellegen's wife, has another prominent role in the company.

THE ARMCHAIR PLAYGOER

By Fanny Butcher.

AT RAVINIA.

"LUCIA DI LAMMERMOOR," which will be sung tonight, will lead Armchair Playgoers to those most popular of all the prose writings of Sir Walter Scott, "The Waverley Novels." It may also lead them into the romantic life of their author. Lockhart's "Memoirs of the Life of Sir Walter Scott" is the most famous of the biographies. Lockhart was Scott's son-in-law and his seven volume life is one of the standard biographies of the English language.

SIR WALTER SCOTT.
[Portrait by Raeburn.]

In it the whole tale of the financial reverses which turned the most popular poet of his day to novel writing may be found. It was to stem the tide of debt that Scott wrote "Waverley"—or rather finished a manuscript which he had begun nine years before. It was published anonymously, because Scott felt that novel writing was beneath the dignity of a grave clerk of the Court of Sessions, which he was. The anonymity was merely official, however, for every one who knew him intimately knew he was its author. For thirteen years Scott preserved his official anonymity. "By the author of 'Waverley'" was all that appeared on the title pages of his romances.

There were twenty-nine Waverley novels in all, of which "The Bride of Lammermoor" is the eighth. It was published in 1819. It was written during a period in which his tangled affairs had induced a nervous stomach which gave him such agony that he often cried out in pain as he was dictating it. During the two years that the attack lasted Scott's life was often despaired of and he even took formal leave of his family at one time. But such was his iron will that during those years he completed "Rob Roy," "The Heart of Midlothian," "Ivanhoe," and "The Bride of Lammermoor," four of his most popular novels.

"Romeo and Juliet" could light the way to the Shakespearean tragedies or to the still mysterious life of that second rate actor who became the greatest dramatist in the English language. Like Scott, Shakespeare rifled much of his material from the past.

"Carmen," probably the most popular opera in any repertory, is the dramatization by Meilhac and Halevy of Prosper Merimee's novel of the same title. In the novel Escamillo, the toreador, who plays so large a part in the opera, is merely a suspicion on the part of the Don José. And in the novel Don José kills Carmen, buries her body in the woods and rides to Cordova and gives himself up.

The novel was a great sensation in its day, for until "Carmen" [1847] all of the popular French fiction was about artificial emotions and artificial characters. Merimee turned from them to the primitive passions and ferocities, and caused a great stir.

"The Barber of Seville" had a much more brilliant and romantic literary history than many opera scripts or their forbears. Beaumarchais, the author of the play, was accorded the most popular writer of his day. His most popular play, "The Barber of Seville," had, naturally, an enormous popularity. That it was one of the indirect causes of the French revolution has been stated by many historians. Its principal character, Figaro, was something unusual in those days, a republican, an incarnation of the new democracy. Literary historians have always felt that Beaumarchais was interested principally in exercising his wit and Figaro was a puppet for that purpose.

However, his audiences found Figaro a political figure and so dangerous was he considered by the state that when "The Marriage of Figaro," the sequel to "The Barber" was written, it was officially banned from production. When it was finally produced—[1784]—such has been since time immemorial the power of suppression—every one rushed to see it in such numbers and with such determination not to be left out that three persons were crushed to death trying to enter the theater. "The Barber of Seville" seems pretty mild to us, these days. But so would, probably, "Uncle Tom's Cabin."

VOICE OF THE FAN

Admits Defeat.

Dear Miss Tinée: I often read the voice of the fan and the talking pictures make me write for the first time. I'd like to throw a couple of bricks and a few bad tomatoes at the whole outfit. In the old days we would go to a show and actually see an interesting picture that had a background and a story connected to it. When it turned out happy at the end we went away with a smile and felt ten years younger, even romantic. But since the talkies I swear I'd never see another. I don't know how some players and so-called singers have nerve enough to collect their money. Here is one for instance:

I saw "Seventh Heaven" with Gaynor and Farrell and thought it romantic and sweet. Well, the other night our neighborhood show displayed in big electric lights Janet Gaynor and Charles Farrell in "Happy Days." You know how disappointed I was, expecting to see these two and saw a minstrel show instead. When they did appear they were to absurd for words. All that glamour and canned music and dancing girl I'd appreciate in person on the stage. I want to smell the powder, hear the music and see the lights. Now all the accompaniment we get to talkies is pop corn snatchers and chewing gum crackers on all sides. When are they going to stop the public from bringing their lunch? Talk about making you nervous, that alone keeps me away and now they even cut out the small stage shows with the pictures and it isn't worth one's time and money to go out of your way to see a show any more.

"ANOTHER QUITTER."

MOTION PICTURES NORTHWEST

NEW DRAKE 3548 MONTROSE Sixth Elimination
BIG BATHING BEAUTY CONTEST
Added Mat. Only—Kiddies' Bathing Beauty Contest
"FLIRTING WIDOW"
DOROTHY MACKAIL BASIL RATHBONE

ADMIRAL Lawrence Av. Nr. Crawford Two All Talking Features
GARY COOPER—"THE TEXAN"
Billie Dove—"A Notorious Affair"
Also TALKING COMEDY and VARIETIES

ALAMO 3641 W. CHICAGO
CLARA BOW
"TRUE TO THE NAVY"

RIVOLI 4380 ELSTON Plenty of Parking Space
Nancy Carroll, "The Devil's Holiday
OUR GANG COMEDY—NEWS—ACTS

TIFFIN 4045 W. NORTH AVE. NANCY CARROLL
"THE DEVIL'S HOLIDAY"
HER GREATEST TALKIE TRIUMPH

AVON 3325 FULLERTON Doors Open at Noon
"ON THE LEVEL"
VICTOR McLAGLEN LILYAN TASHMAN
FOX MOVIETONE COMEDY—ROMANCE

IRVING Irving Park Blvd. & Crawford El Brendel & All Star Cast
"MOVIETONE FOLLIES OF 1930"

COMMODORE 3105 Irving Park Blvd. HOBART BOSWORTH
NANCY CARROLL—"DEVIL'S HOLIDAY"

PATIO 6000 Irving Park Blvd. Mat. Daily—All Talking
Barbara Kent—"DUMBBELLS IN ERMINE"

MONT CLARE Grand Ave. at Harlem MATINEE DAILY
El Brendel, 'Fox Movietone Follies of 1930'

ARMITAGE 3553 ARMITAGE Today & Tomorrow
Warner Oland—"Return of Dr. Fu Manchu"

NO MAN'S LAND

Teatro del Lago Sheridan Rd. Between Wilmette and Kenilworth
"IN GAY MADRID"
RAMON NOVARRO

Too Much War, Crime in Talkies; Not Enough Laughs, Says Pettey

By Tom Pettey.
[Chicago Tribune Press Service.]

NEW YORK.—[Special.]—Gangsters, girls, guns, violence, war, sudden death, love nests, and prison cells—such is the talkie fare for the dog days. When the racketeers in evening clothing have put their victim on the spot and returned to their penthouse the thud of falling safe doors, the whir of the propeller, and the whine of machine gun bullets continue, for there still are banks to be cracked by society "Raffles," and the war, according to Hollywood, must endure on the celluloid front.

There is strife in the air and fun for the folks who glory in human misery, but what this country needs even more than a good cleansing dive under a white capped roller is something to tickle the abdominal muscles. A series of deep, hearty, rib stretching, belly laughs would clear the cobwebs.

There is not nearly enough laughter beneath the artificial skies of the ice cooled movie palaces. Mr. Talkie is going to give all of us nerves and nightmares if he does not forego digging in long filled world war trenches and running with the hoodlums and racketeers of the underworld. There still are good comedy and amusing fellows to paint it on the screen, and what is more, there is money in it for the box office.

* *

Oakie Fills the Houses.

O well, we will try to forget about such pictures as Richard Dix in "Shooting Straight," and the "Gentlemen" racketeers in "Good Intentions," and "Raffles," and take up that lip cracking fellow, Jack Oakie. What a man, when he gets going! Oakie has made better pictures than the current "Sap from Syracuse," but then, Oakie does not need a story—all he needs is his mug and a camera.

The plot relates the sad, sad plight of the poor little rich girl about to get hijacked out of her Macedonian mines, and then along comes the sap from Syracuse. The sap has a Napoleon complex, $18,000, and a faculty for getting in tight places. The dialogue is bright, there are a lot of laughs, and of course the sap makes good and saves the mines from whatever it was they needed to be saved from.

Shout Oakie in this town and the theater fills. Florenz Ziegfeld heard the noise the first time and now he has "borrowed" Oakie from the films for a headliner in his "Follies" this fall.

It will be Oakie's second appearance before the footlights. He made his first as a chorus man and got chased all the way to Hollywood. This time, if reports are to be taken at face value, Mr. Oakie will just about carry the entire load in the new "Follies."

* *

Well Worth Seeing.

For all the abundance of gang and racketeering pictures, one can get a change in fare if he shops around a bit. There are a lot of picture houses in our country. There is a film entitled "Dumbbells in Ermine" at the Beacon theater, and Beryl Mercer and Barbara Kent are well worth seeing when they come to your theater.

There is one picture here this week, however, that probably will not get across the Hudson river. In fact, it is not getting across to any extent here. "The Law of the Siberian Taiva" is the name of the latest soviet government film.

It is the tale of a squirrel hunter of the far north and the leading rôle is played by Kevebul Kima, a native hunter of the Taungus tribe, who may get to Hollywood some of these days.

One of the best bits of hot weather entertainment going the rounds, these days, is "At the Bottom of the World." It has the most instructive shots of animal and bird life in the antarctic of any of the south pole country pictures, and it will make you want a penguin for a pet. The whale pictures are in a class by themselves.

* *

Quits Night Club Business.

The talkie houses and night clubs have lost one of their playboys to vaudeville or variety, as it is now called. Harry Richman is headlining at the Palace, home of the top notchers. As Mr. Richman puts it, he has "quit being a saloonkeeper," which is his way of signing off from the night club business.

Maurice Chevalier has a good title for his next picture. It is to be called "Playboy of Paris," instead of "The Little Café."

"The Best People," now under construction at the New York Paramount studio, has a growing cast. Among the newcomers this week are Harry Mestayer, David Hutcheson, and Henry Wadsworth.

Clarence Brown, Greta Garbo's director in "Romance," is home from an air trip over Europe. He will fly his own plane to Hollywood in a few days.

GRANT PARK 7th Street Entrance NOW
THE GREATEST SHOW ON EARTH
TWICE DAILY
LAST TIME SUNDAY NIGHT, AUG. 10

RINGLING BROS AND BARNUM & BAILEY COMBINED CIRCUS

THE GREATEST SHOW ON EARTH
Presenting AMONG ITS THOUSAND NEW FOREIGN FEATURES
THE MOST ASTOUNDING IMPORTATION IN HISTORY
TRIBE OF GENUINE UBANGI SAVAGES
with MOUTHS and LIPS as LARGE as those of FULL-GROWN CROCODILES
WORLD'S MOST WEIRD LIVING HUMANS, FROM AFRICA'S DARKEST DEPTHS
(Positively appearing in the Main Performances of the Big Show)
RETURN BY POPULAR DEMAND! HUGO ZACCHINI, THE HUMAN PROJECTILE, Man Shot from Monster Cannon in More Terrific and Longer Flights
MORE WONDERFUL ACTS—MORE PEOPLE—MORE MENAGERIE ANIMALS—MORE OF EVERYTHING THAN EVER BEFORE
TWICE DAILY: 2 & 8 P. M. Doors Open at 1 & 7. PRICES: (Admitting to Circus, Menagerie and General Admission Seats) ADULTS, 75c; CHILDREN UNDER 12 YEARS, 50c; GRAND STAND SEATS, including Admission, $1.50 TO ALL.
Downtown Ticket Sale at Marshall Field & Co., and Lyon & Healy's, Jackson Blvd. and Wabash Ave.

SHOWS MAY GO—BUT THIS ONE STAYS
FIRST A HIT—NOW A SENSATION!
SHUBERT'S NEW APOLLO RANDOLPH & CLARK
3rd MONTH
TONIGHT MATS. WED. & SAT.
"SISTERS OF THE CHORUS"
by MARTIN MOONEY and THOMSON BURTIS

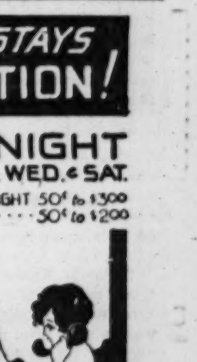

The FASTEST, ROWDIEST COMEDY of THE YEAR
with EDNA HIBBARD ENID MARKEY and A GREAT NEW YORK CAST
"RIBALD, RAW AND FUNNY."—C. J. BULLIET, POST

Studebaker Theatre Mich. Blvd.
Opens Next THURSDAY
AUG. 7 AT 8:30
MURRAY PHILLIPS PRESENTS
Lou Tellegen
IN A NEW MODERN COMEDY
"LOVE TECHNIQUE"
By LESTER COLE
Brilliant Supporting Company Including
BETTY LINLEY ERNEST WOODWARD
CLYDE DILLSON BRENDA LANE
BETTY GARDE LEROI OPERTI
BERT WILCOX EVE CASANOVA
Eves., Incl. Sat., Sun., $1, $1.50, $2, $2.50, $3
Mats. Wed. and Sat., 50c, $1, $1.50 and $2.00
Seat Sale Begins Tomorrow, 9 A. M.

RAVINIA 3 P. M. Today SOLO CONCERT
with CHICAGO SYMPHONY ORCHESTRA (50 Men)
DeLamarter, Conductor
OPERA 8:15 Tonight LUCIA Macbeth, Chamlee, Basiola, Lazzari, Olviero, Papi; Mon. ANDREA CHENIER: Rethberg, Martinelli, Danise, Bourskaya, Paggi, D'Angelo, Papi; Tues. ROMEO & JULIET: Gall, Johnson, Rothier, Defrere, Maxwell, Paggi, D'Angelo, Cehanovsky, Hasselmans; Wed. SECRET OF SUZANNE and LA VIDA BREVE: Bori, Tokatyan, Windheim, Papi; Bori, Tokatyan, Bourskaya, D'Angelo, Cehanovsky, Defrere, Page, Scott, Hasselmans; Thurs. at 3, CHILDREN'S CONCERT (all seats free), DeLamarter, conductor; 8:15, CARMEN: Bourskaya, Martinelli, Basiola, Gorsey, Maxwell, Cehanovsky, Page, Hasselmans; Fri. THE BARTERED BRIDE (Die Verkaufte Braut; in German): Rethberg, Chamlee, D'Angelo, Windheim, Bourskaya, Maxwell, Cehanovsky, Page, Scott, Hasselmans; Sat. BARBER OF SEVILLE: Macbeth, Tokatyan, Basiola, Lazzari, Trevisan, Papi; Sun. at 3, BOHEMIAN CONCERT, DeLamarter, conductor; Weicher, Jiskra, soloists; 8:15, MME. BUTTERFLY: Rethberg, Martinelli, Bourskaya, Basiola, Olviero, Cavadore, Cehanovsky, Papi. Phone Hollycourt 2000 from Chicago (no toll). From suburbs, Highland Park 2727. Gate admission, $1.25. 400 free seats. Reserved seats $1.25, $1.50, $2.00, $2.50, $3.00, $3.50. Transportation: C. & N. W. Ry. regular schedule and 7:25 special. $1 round trip (not incl. admission); or North Shore Line regular schedule and 6:48 special Dorchester Ave. stopping intermediate points. Adams and Wabash 7:15, Wilson Ave. 7:25. Round trip $2.25, including admission, or $1 and coupon book ticket.

WRIGLEY FIELD
CLARK AND ADDISON STREETS
BASEBALL TODAY
Cubs vs. Pittsburgh
Game Called at 3 P. M.
Box Seats on Sale at Wrigley Field

What They Are Talking About on Broadway

Many New Shows Are in the Making.

NEW YORK, Aug. 2.—[Special.]—The Shuberts have changed the title of the play they purchased as "Let's Get Married" to "Too Many Friends." It is the work of Frances Goodrich and Albert Hackett, and its cast will hold Roger Pryor, who intends to remain in Shubertian pastures for some time, and Sally Bates.

In the batch of plays scheduled for early production by the Shuberts is a piece from the Hungarian, "Dice." The author is Arpad Pasztor, and Walter Ferris, who turned "Death Takes a Holiday" into England, will perform a similar service for this one, which is said to be pretty symbolical, too. Moreover, the idea is that Lionel Atwill shall emerge from wherever he has been recently to star in it.

Herman Gantvoort is authority for the statement that his production of the Hugh Strange play, "The Long Road," which recently concluded a Boston, engagement will open on Broadway the week after Labor day, which means about Sept. 8. . . . S. N. Behrman, in recent months a slave to the cinema, will soon be coming east from Hollywood. He has completed the play, "Love Story," which is more than a possibility for this season, and is preparing another one.

Frank C. Reilly, after all these seasons, continues to be of the opinion that "Pickwick," which he showed in this town in the fall of 1927, is a valuable road property. Accordingly he has engaged William Danforth of operetta fame to appear in the play on a tour which, beginning in Washington in October, will extend to the coast and back. There is a possibility that toward the end of the engagement, "Pickwick" may play a return date here.

John D. Williams is back from the coast and beginning preparations on the plays which he will direct for two of the theater's most consequential lady stars, Maude Adams and Lenore Ulric. The Adams play, the work of John Colton, will not be known by the title first given to it. "That's the Way With Them," but by one yet to be selected. It will go in rehearsal about Sept. 15, and Miss Adams herself will be in town before many days have passed.

Among the prominent theater-goers of the last week was Eddie Cantor. He is now appearing in what Mr. Ziegfeld calls "the flesh" in a Washington picture house, and before he fades back into the movies of Hollywood his antics will, for brief engagements, grace one or more Broadway stages including that of the Palace.

Dora Maughan, who was in last week's bill at the Palace, has been engaged for "Fine and Dandy," which is the show in which Joe Cook is now rehearsing at Erlanger's. Miss Maughan is a singer recently returned from Europe, where they seem to have liked her. The Cook frolic will open in Boston in three more weeks.

Inquiry at the Gilbert Miller office last week brought forth the information that the New York engagement of Max Pallenberg and Fritzi Massary, the German players whose coming was announced with a bit of a flourish in the spring, has been indefinitely postponed.

George C. Tyler has been visiting Booth Tarkington in Maine, and the cheering word now is that there will be a new Tarkington play during the season. Further than that Mr. Tyler refuses to commit himself at the moment.

In another week or so William Gillette will decide whether he wants to resume his farewell tour in "Sherlock Holmes" during the fall and winter months. In the event he decides on a continuance of the play, he will visit cities, towns, and hamlets not included in last season's triumphal travels.

They say that Otis Skinner is practically set to appear in a new play for the Erlanger-Tyler combination this season, but diligent inquiry last week could not bring forth the play's name or any inkling of its content.

"Tattle Tales," the Alexander Leftwich revue, closed in Boston last night and will probably not be heard from again for the time being. The new Marcel Pagnol play, "Fanny," which Gilbert Miller is reported to control for this metropolis, is a continuation of "Marius," which Mr. Miller intends to make known here early in the fall. The action of "Fanny" begins just ten minutes after "Marius" ends, and there is some talk in Paris, where "Fanny" will be done next month by the cast which played "Marius," of staging the two plays on the same day, one in the afternoon and one in the evening.

Late information from the Shubert office is that "Insult," a play from the Dutch which comes here via London, will open at the 49th Street on Sept. 9 after a week in Asbury Park; that "The Duchess of Chicago" will relight the Shubert theater a week earlier, the date being Sept. 1, and that there will be a new "Greenwich Village Follies" opening over in Newark about that time. Lita Grey Chaplin will be in this revue.

After several months abroad Marc Connelly got back to town early last week to make the pleasant discovery that he is just about the most sought-after person of the New York theater these days. As soon as he touched foot on Hoboken's soil and before he had a chance to see what a Pulitzer prize looks like he found himself literally inundated with offers. From all sides he was asked to write plays, to stage plays, to write numbers for revues, to stage revues, to adapt this, to fix up that. At the moment he has a sketch in "The Second Little Show," is planning to direct the William Bolitho play in October, and is working on a new play of his own, one which is described somewhat vaguely as a "social comedy," and which in part at least is laid in a German castle.

"MISS RANDOLPH STREET"

SONIA KARLOV.

IF YOU want to cast a vote for the prettiest girl of the Chicago summer stage, you can't escape this young charmer in "Sisters of the Chorus," now in the thirteenth week of its run at the Apollo. It's a fact that she hasn't had much competition, for this is the only show that has lived past the Fourth of July; but if all the other theaters were open, she would still be in the running. Sonia got her start in the chorus of a "Scandals," and won a reputation by persuading Hollywood that she was a Danish countess.

First Play of Stage Season Ready to Open

Time, Place: Thursday Next, at Studebaker.

By Charles Collins.

[Continued from page one.]

Gilbert Miller promises 6; Kenneth MacGowan, 6; and David Belasco, Brady and Wiman, Charles B. Dillingham, and Sidney Ross [a new entry in the game], 5 each. John Golden mentions 4.

The thirty-one other producers on the list limit their promises to 3, 2 and 1. Thus 109 productions will fall, so far as their auspices are concerned, under the head of "scattering." This fact indicates how decentralized and speculative the business of play producing has become in New York.

* *

Plays for Princess.

The Dramatic League of Chicago will open its season at the Princess theater Oct. 6 with a comedy called "The Girl in the News." It is of Viennese authorship, bearing the signature of Attila von Orbak, and was adapted for the American stage by Frederick and Fanny Locke Hatton. Its original title was "The King's Forty Horse Power Motor."

The second play on the league's subscription season, scheduled to have its première Nov. 3, will be "Death Takes a Holiday," with Philip Merivale in the leading rôle. This was one of the notable dramatic sucesses of the last year in New York. It was originally intended for the league's first Chicago season, but was diverted to the Professional Players, an allied and similar organization in Philadelphia, because of the supernaturalism of its theme. The league fancied "Thunder in the Air," which dealt with a phase of spiritism, and did not wish to compete too vigorously, in its choice of subjects, with Sir Oliver Lodge and the late Sir Arthur Conan Doyle.

The third play to be offered by the Dramatic league has not yet been selected; but "The Man in Possession," by H. M. Harwood, is a definite possibility. Isabelle Jeans, a young English actress of unusual beauty, may be imported for the leading rôle in this piece, which the league believes to have the qualities of a sure success.

Incidentally, the Dramatic league will lend its auspices to the tour of "Lysistrata," which has caused New York to discover, much to its surprise, that the ancient Greek dramatists were human beings with a broad and bawdy sense of humor. Therefore "Lysistrata," with the original company and scene designs, will appear here in the fall or early winter, flying the flag of the Dramatic League of Chicago, but not as an item in the schedule of subscription playgoing at the Princess.

* *

Research Work.

Other bits of news, extracted with difficulty by assiduous investigators from the abnormally silent offices of the theater managers, are as follows:

Katharine Cornell will come to one of the "twin" theaters, either the Harris or the Selwyn, in "Dishonored Lady," opening Sept. 29. Another attraction, as yet undecided, will precede Miss Cornell, however, in the booking arrangements. . . . "The Last Mile," a poignant tragedy of prison life by John Wexler, will also appear at one of the "twins" in September. "Berkeley Square" will be still another early lodger in this theater group. "Sons o' Guns," with Jack Donahue, will come to the Grand Opera house after it makes a convention time cleanup in Dallas, Tex. This famous frolic will probably follow "Artists and Models," which will touch off the new season at the Grand on Aug. 11.

From all of which it would seem that the Sick Man of the Arts is beginning to sit up in bed and is prepared to take a little nourishment if the customers are ready to offer it.

Acting School At Goodman

THE Goodman theater's drama school opens Sept. 29 with courses, for a limited number of students, of professional training in the entire work of the theater—production, acting, scene design, and scene painting, costume and stage craft. Applicants must be 18 years of age and must have college entrance qualifications. The course lasts for three years.

There will be a special course in playwriting conducted by Maurice Gnesin, head of the school. A one act play must be submitted by Sept. 1 by those desiring to take this course. Only ten students will be accepted.

Dr. Gnesin comes to the Goodman school from the University of Denver, where he was director of the department of drama and head of the University Civic theater. He formerly headed the Russian Repertory company in New York and was director of the Duluth Little theater for two years. He studied with Prof. Baker at Yale for two years and taught at Syracuse university for two years, where he received his Ph. D.

Vox Playgoer

To the Dramatic Editor:

CHICAGO, July 28.—The lament of the box office, the theme song of the Thespians, "We dare not lower our prices," is only partially founded upon reason. Various departments of the theater seem to have united for the good of all—witness the unions, the associations. Could not some point be reached, then, wherein all theaters should agree to lower their scale of prices, since they admit that high prices plus golf and talkie competition yield empty seats? This plan should automatically dispel any public doubt as to the merit of any particular show.

The "decline of the road," as you say, is mentioned lugubriously whenever the theater is discussed. A popular belief is that "Little Theater" is in part responsible for the situation. In flat contradiction to such an idea there are many excellent reasons why "Little Theater" does not hinder "Big Theater." Little Theater possesses two abstract qualities: it stimulates its followers to appreciation and acquaintance with the finest in playwrighting; and second, its influence spreads theater consciousness. "Big theater" becomes a model and a goal.

Practically, however, Little Theater is pursued by endless handicap. Play publishers are killing Little Theater by a system of exorbitant royalties which is discouraging as well as unfair. Far be it from the writer to say that authors should not receive their just due. A ten per cent agreement might be maintained between publisher and playwright, which, it appears, would keep both from starving.

Perhaps what the stage needs is a massmeeting in Soldiers' field—a field day comprising producers, critics, Little Theater, Big Theater, actors, and all others interested for a discussion of ways and means! The conclusion reached might be a statement in full of what audiences want and what the producers are willing to give them!

MARIE AGNES FOLEY,
Director, Jack and Jill Players.

Chicago, July 27.—The Playwrights theater of Chicago is seeking new manuscripts of long plays from which to choose one suitable as its entry in the national long play tournament to be held in New York City in May, 1931.

The organization will also give promotion to production of other good manuscripts aside from the one chosen for the contest.

Manuscripts may be mailed to the publicity secretary, 180 East Delaware place.

ALICE GEON.

Biographies in Hebrew.

JERUSALEM.—(AP)—Emil Ludwig's biography of Lincoln, and "Mahatma Gandhi," by Romain Rolland, have been translated into Hebrew and published in Tel Aviv. An original biography in Hebrew of Lord Balfour has also been put on the Hebrew book market.

Mantle Hopes "Othello" Never Comes to U. S.

Sees It in London; Finds It Disappointing.

(The second phase of his tour through Europe with a Drama league group of American playgoers takes Mr. Mantle to London, the Shakespeare country, and includes performances of "Othello," with Paul Robeson and the Warwick historical pageant in the castle grounds.)

By Burns Mantle.

LONDON. — [Special Correspondence.]—The ninth day of our pilgrimage begins the morning we wakened in London. We arrived last night from Plymouth at 12 and found a hotel lobby literally bursting with the baggage of other incoming tours. . . "It's the home of the Yankees," a sidewalk observer informed his companion. . . . His smile was amiably contemptuous. . . . At 10 this morning most of my group were away on a lecture tour of London. . . . The lecturer was a shabby genteel relic of another day. . . . Umbrella and boutonnière, slightly crossed eyes, and a walrus mustache. . . Linen that was being made to do and a precise and proper speech.

He knew his London, and though wearied of repeating it, he told again the story to these avid tourists. . . St. Paul's, Buckingham, the changing of the guards, the houses of parliament, the blessed abbey. . . . I stepped lightly over the stones that rest above Garrick and Dr. Johnson and found myself standing on Thomas Hardy, the latest illustrious tenant to be moved in. . . . In the afternoon we did the tower, and, thank the gods, that's over with. . . . No matter how long I may live I never shall tour the tower again.

* *

Othello Disappointing.

At night we turned to Golder's Green which might be our distant Bronx if it were not so much cleaner and so very different, to see Paul Robeson play "Othello." What, in a few words, can I tell you of that adventure, and the mighty black himself? . . . His audience all but filled the large theater and applauded him rapturously. He is a good Othello in the reading. He is a disappointing Othello in the picture. His handicap is his uncompromising African cast of countenance and bearing. He is awkward and conscious in movement. His chief assets are his voice and his humility. Shut your eyes and there is rhythm and a studied cadence in the spoken lines, and a fair intelligence in reading. But it is a trained intelligence without benefit of confidence or conviction. There can be neither definite authority in reading or in manner without vastly more experience than Robeson has had. There are inhibitions here that cannot be easily hurdled and these will forever stand in the way of a satisfying performance . . . the achievement is remarkable, and of importance to the colored actor, but the net result is of little importance to the theater and of none to Shakespeare.

We went backstage. My lady who coaches the colored girls and boys of a southern college in Georgia in their little theater work had sent Robeson a note. He was standing in the door of his dressing room, a bathrobe covering his considerable bulk. Outside the door two delegations of visitors were grouped, beaming, showering the actor with the conversational compliments familiar to such occasions. He accepted the praise modestly, smiling pleasantly and a little humbly. He autographed programs as he accepted compliments. He was pleased that his first week out of London proper had started so well. He would be glad of the rest that was coming. He would not talk of the probability of an American tour. His manager, Maurice Browne, is now in America arranging that.

* *

Fear Agitation.

I, for one, hope the tour never comes off. It can result, I very gravely fear, in nothing more than embarrassment to the actor and the progressives of his race. It will quite certainly cause agitations and editorials fostering old hatreds and prejudices and may conceivably result in a revival of all those ignorant and still uncontrolled instincts of passion which so often have proved the inspiration of mobs and riots and race wars.

If Peggy Ashcroft, who plays the Desdemona here, were to be imported to receive the black's kisses and embraces, which are frankly bestowed and even more frankly received, there might be something gained as a sop to the sensationalists. Miss Ashcroft is fair and frail, but she is an English woman, and if she is content to face the storm her volunteer American protectors will quite likely stir up they may be content to curb their impudence and let her pass. But if Lillian Gish were employed, as reported, and so treated it would be quite terrible. Incidentally I have no notion Miss Gish would accept the assignment.

Robeson's English support is fair. Sybil Thorndyke gives it strength and variety in the rôle of Emilia, and a new Iago, H. Fisher-White, points the ensign's conspiracy obviously but effectively. English writers are still thanking Maurice Browne for retiring from that part.

* *

Tenth Day—and a Tea.

This is our day to present our credentials to Geoffery Whitworth of the British Drama league. . . He was most gracious and quite true to form. . . He promptly invited us to tea at 5:30.

The group spread out among the matinées and the shops. . . It was their first chance to shop and they came back bewailing their inability to restrain themselves. . . I called on Louis Nethersole, who represents Gilbert Miller over here. . . Louis, sitting comfortably if not prettily on the attic floor of St. James' theater [built by Horace Brahanis' ancestor 92 years ago, if that interests you], tells me the gossip of the day and reports his sister, whom your parents will probably recall as the Olga Nethersole of "Sapho" fame, as being greatly, if not completely, wrapped up in charity work. . .

The People's League of Health is Miss Nethersole's present passion, and through it she hopes to teach teachers to teach children those things they should be taught if humans are to progress. . . At 5:30 to tea in the rooms of the Drama league, overlooking the Thames from Adelphi Terrace and hard by the house where Bernard Shaw lived so many years ago. . . A nice tea and very chatty. . . Norman Marshall, a youthful producer working in the interests of the Festival Playhouse now building to house a combined Cambridge and Oxford dramatic activity, was there. . . In the evening to see "Petticoat Influence," with Sir Nigel Playfair prominently cast. . . A British cabinet minister suspicious of a wife who has taken his secretary as a lover, himself becomes temporarily attached to an attractive intrigant who is working to get her husband a colonial job. — Clever talk and good performances, but not much more.

* *

Eleventh Day—at Cambridge.

The farming country of Hertfordshire must be one of God's favorite back drops. We drove through fifty miles of it on the way to Cambridge and fifty miles back, and never caught sight of an advertising sign on an acre of it. There's an old bookstall in the college square that held this reading group an hour of the time we had there. They probably could buy copies of any of the books there at home, but then they would not have been bought at Cambridge—through the colleges and the town without a guide—it is less satisfying, also less conspicuous. I found many lovely scenes to remember—lanes of giant trees along a stream so beautiful as to take your breath—King's College chapel that leaves you standing and stammering under a vaulted beauty of which there is no duplication, not even in the abbey. I'm glad I am no good at dates, I might be tempted to give you a few.

There was no agreement on what play we should see at night. I advised everybody freely and often, and then ran away with my high school drama teacher from Sacramento to see Edgar Wallace's idea of a Chicago gunman's romance called "On the Spot." It is, apparently, Mr. Wallace's sketchy idea of what Al Capone's life may have been before that famous Chicagoan moved to Florida. The crime club genius sees Al living with a Chinese girl in a gilded palace overlooking the skyscrapers of Michigan boulevard. Needing a new heart stimulation, Al transfers his affections to the current wife of one of his lieutenants and puts that unfortunate on the spot at 43d street and Prairie avenue. . . . Also a boy gunman who has missed his first victim and is sacrificed to appease the wrath of the competing gang. The Chinese girl, who loves the boy and has boastfully given him all, thereupon stabs Al to death with a paper knife. The audience, which was large, was quite thrilled. Mr. Shubert, I hear, is to import "On the Spot."

* *

Twelfth Day—at Oxford.

There is more color and more of interest in Oxford than there is in Cambridge. . . . But a larger town makes for less beauty in scenic background. . . . We came down by train in a little more than an hour. . . . And having gone through New college and Magdalen college, where the prince of Wales matriculated, I now know why monks grew fat and shaved their heads, in the old days. . . . The doors in these fourteenth century buildings are no more than four feet high and quite wide. . . . Giving room for girth but getting tangled in the tuft. . . . The guide books and the funny guides tell you of the beauty of the sycamores and the horse chestnut trees in the gardens of New college, but no man can make you see that beauty as it is. . . . They tell you of artists who come to paint 'Igh street because of its bends and varied architecture. . . . But you can't get it from postcards. There's a thrill standing before Bodleian library and walking the walks the great of centuries have trod, but I'll attempt no description of it. Which puts you a little in my debt.

It's an hour's run from Oxford to Leamington, and Leamington is a little bit of 'eaven after two sleepless nights in London. . . . There are buses in London that bump into the foot of your bed. . . . There's no scrap of paper in the streets of Leamington. . . . Nor so much as a misplaced privet bush in any yard that the eye sees. . . . The Royal artillery band gives concerts in the grandest public garden this side of the tropics. . . . We washed our faces at the private hotel and started for the pageant. . . . The Great Historical pageant for which all Warwickshire has been preparing these many months.

The countess of Warwick had given use of the castle grounds, an arena five acres in extent. . . . Through the trees you might see the turrets of the king maker's ancestral home. Entrance of troops of horse through groves of ancient sycamores. . . . Lines of yeomanry and royalty, of Normans and Saxons, of players and pilgrims, now in brilliant colored costumes, now in somber gray, come through the trees to the stage. . . . Puck and Titania and troops of fairy followers romp in from right and left. . . . Will Shakespeare, the spirit of Warwickshire, dreams with head upon a grassy bank and all the characters of his fancy troop in, play briefly in pantomime, and troop out. . . . There are three thousand actors, they say. . . . No pageant like it has ever come within my view. . . . Back we wander through lanes bordered by the homes of the tenantry, I assume. . . . Each with its spick and span and smiling garden. . . . To a bus crowded but not stuffed. . . . To ride with a conductor who smiles and thanks each passenger for his penny. . . . And manages to get back to the step to help each lady alight. . . . I am discouraged. . . . I have labored forty years to achieve a serenity this busman and all his leisured fellows acquired as their heritage.

CHICAGO'S PLAYBILLS

OPENING:

"Love Technique," with Lou Tellegen; Studebaker; opening next Thursday.

CONTINUED:

"Sisters of the Chorus": Apollo; thirteenth week.

COMING:

"Artists and Models": Grand Opera House, opening August 11.

"The House of Fear": the Playhouse, opening August 24.

"The Apple Cart," by Bernard Shaw; opens Theater Guild season at Blackstone Oct. 6.

"The Firebrand": opens Goodman Theater repertory season Oct. 14.

"A Month in the Country," by Turgenev; Theater Guild production, at Blackstone, Oct. 27.

WEEKLY CHANGE:

R.-K.-O. Palace theater; continuous vaudeville and sound films; new program; Eddie Dowling featured.

State-Lake theater; continuous vaudeville and sound films; new program; Blossom Seeley and Bennie Fields featured.

An American in Spain

By Jay Allen.

[Continued from page one.]

from the dust to get a better look. "Bonita!" she said with pleasure pointing to the really stunning dame whose rich black set off by jewels. Two beggars ran up and were given alms.

You don't always see grandees of Spain, the fortunate people who can stand uncovered in the presence of the king, in full regalia in the streets of Madrid of mornings.

The papers explained it, relating that in the church of San Francisco de Borja, the corps of grandees, the "grandeza," had celebrated its annual "fiesta" in honor of their patron saint.

* *

His Majesty's Uniform.

"Their majesties and highnesses," one sheet related, "departed from the palace in four landaus in semi-gala ceremony. His majesty the king was dressed in the uniform of the Immemorial with the Golden Fleece, the collar of Charles III, the ribbon of Isabella the Catholic, and the insignia of the Military Orders. The queen wore a black panne velvet dress with white trimmings, a mantilla, and a necklace of precious pearls. The crowd in front of the church acclaimed their majesties with enthusiasm. The halberdiers corps with band rendered honors. At the door their majesties were met by the Infante Don Jaime in court uniform with the ribbon of Isabella the Catholic, and the Infantas Doña Beatrice and Doña Cristina, dressed like her majesty their August Mother. . . The royal cortége entered the church under a canopy carried by the following grandees, the Dukes of Almodover del Valle Vega and Villahermosa, the Marquese of San Vincent, and the counts of Torre Arias and Plasencia . . . . At the foot of the altar the relics of San Francisco de Borja were exhibited for veneration. . . The oldest servants of the grandees were presented one by one, first the women, then the old men, and each respectfully kissed their majesties hands . . ."

The list of names reads like the Spanish section from the Almanach de Gotha. This is the system. The king and the nobility at the top. With or without money. Then the fortunes of the middle class, wrung from mines in Bilbao, mills in Catalonia, or the breakup of the church lands. Some of them are newly titled, Urquijo, Arguelles, Cunas. One hears that the old aristocracy does not welcome them with open arms.

* *

The Small Middle Class.

Then the middle class, a relatively small group, certainly not more than 20 per cent of the population. And then those who dig and harvest and mine and maybe own little plots of ground, 60 per cent of the population at least. It was not so long ago that Joaquin Costa said that half of Spain went to bed hungry at night. Things are better now, but the basic situation remains unchanged.

In the Barrio de la Latina, down the brown slope towards the Manzanares, children die like flies in the summer time. Tuberculosis is rampant here. Some of the streets are so narrow that they never seem to dry. You glimpse dark, damp patios through wide arched stone gateways which are closed at night with heavy oak doors studded with iron bosses. There are square street lamps on iron brackets over the narrow sidewalks. The old houses have a certain nobility, although they seem to lean towards each other for comfort in their old age. But not healthful.

Says a report of the Anti-Tuberculosis institute, in which the queen is an active force, " . . . the apartment in question consists of a kitchen which has a window, a dining room which is ventilated by a door, and a bedroom without either light or ventilation. In this eight persons sleep. The tubercular case, a boy of 10, shares a bed with his father and mother and a baby brother of 2. In another bed the three sisters, and in a cradle an infant who still shows a positive culture. Our nurses have proposed to the family that they move, but where else could they find a lodging for seventeen pesetas (around $2) a month. . . ."

* *

A Picture of Poverty.

There are no reports on housing conditions among the cave dwellers, the troglodytes, whom you can see many places in Spain, even at Villacanas, two hours from Madrid on the main line to Andalusia. People living like gnomes in deep earth dwellings. A single aperture for smoke and air. A flashback to prehistory. And in Extremadura the woeful poverty of the pigstye villages clustered on the great estates. In Andalusia, on the cortijos, the vast ranches of the aristocracy, herdsmen and drovers, women harvesters, dispute straw pallets with the animals. In Galicia peasants, landowners often, unable to scratch a living from their little plots, emigrate.

There has been a market in the narrow Calle de la Ruda. The hucksters with their carts, have gone and the proprietors of the little produce shops stand in their doorways waiting for the street cleaners with their long brooms of twigs to clean up the mess.

Two women, unbelievably ancient, with only wisps of gray hairs clinging to their skulls, pick about in the refuse, finding a string bean here, a carrot there, and occasionally a cabbage leaf not too badly bruised. They wear rags too far gone to suggest any known form of clothing.

"Gitanas [gypsies]," says a broad matron standing in the door of a shoe-shop, cursing the absent who has gone to a fiesta of zapateros [shoemakers]. The inference is that real Spaniards would not sink so low. She says that her husband is an electrician, earning nine pesetas a day, and that on this she keeps up their family of four children. She was very neat. She thought vaguely that evil forces were at work but concluded that nothing could be done about it.

* *

The Inclusa.

Down the street is a long, unpleasant building known as the Inclusa, and in the wall, about halfway along, a trap door. Women slip up here in the darkness and deposit little bundles—babies—that for one of the eternal reasons are unwelcome. Illegitimacy. Poverty. The Sisters within care for them, and if identification is left the mother can some day have her baby back again.

The surface of life in Spain is like one of those deeply carved baroque facades on which the fierce play of sun creates wildly contrasting light and shadow. But the contrasts are the age old ones, and Spain's civilization has always been more occupied with the soul than the body.

As lurid are the contrasts all through its life. Down the murky cobbled Calle de Toledo rattles a garish vehicle that, if it had a whistle, could pass as a popcorn wagon. White plumes wave from the jigsaw top and nod from the heads of the white nags which draw it. The driver wears a perruque. Priests walk in white vestments, chanting. People cross themselves. A man who had been sitting in the doorway of a bar, stamping out an Andalusian dance step, kneels. Children run back to the walls and stare. A mother says to her two little boys: "See, another little angel." And the boys look, wide eyed, almost envious.

When the hearse is white it is a child, black an adult. There are different classes of "funeral pomp," as they are called, at different prices.

Death has a fine fat part in the pageant. In the streets life teems. All these brown babies and the grave, wide hipped women, mothers many times, often as early as sixteen.

* *

Full Page Obituaries.

And death. Everywhere in the masquerade. In the tragic ritual of the bullring. In the gloomy churches with their emphasis on suffering and pain, their blood spattered, writhing Christs. Skulls you often see for use in funerals. The "funeral pomps" in the streets. In Andalusian love songs. You can't avoid it. It jumps out of your papers at you in the morning.

They take ads, sometimes a full page, to announce the death of this one or that, or commemorate the anniversary of a demise. A black cross and heavy black type. There were two full page announcements in one paper this morning, and eight smaller. One read:

"Pray in Charity to God for the Soul
of the Most Excellent Senora
Dona Isabel Eugenia de Ibarreta y
Uhagon Ferrer y Vedia,
Dowager Marquesa of Valdeterrazo,
Grandee of Spain, Noble Lady of
the Order of Maria Luisa,
who went to rest in God . . . after
receiving the holy sacraments and
the benediction of His Holiness.
R I P
Her spiritual director . . . her inconsolable daughter . . . etc."

Spaniards see life bare in all its tragic implications continually and so their values are different. Before a theater a barefoot ragged child sleeps on the curb with his papers. A little brother sniffles beside him. Handsomely dressed women who would sacrifice anything for their own, pass by without even a look. It is a vagabond who comes up at last and prods the sleeper, "If you don't wake, Chiquito, you won't sell your papers and how then will the brother eat?"

And so mere material inequalities in Spain come to seem no more than natural phenomena and no more than light or shade seem fraught with moral significance.

* *

Death Rate Reduced.

And then one knows that work is being done to ameliorate the worst features of a seemingly hopeless situation. The death rate has gone down from 28.9 per thousand to 19.9 in twenty years, which still however leaves Spain very high, only Russia, Rumania, Bulgaria and Portugal above her.

Las Hurdas, that grey mountainous region over near Portugal, long known as Spain's "hell on earth," is no longer what it was, quite. The king went down and saw and had a road put in. Doctors have been sent and a people, miserable, stunted, degraded by long isolation and undernourishment and vice, is being cared for.

There are public clinics everywhere and excellent ones. Social diseases are being combatted more openly than they are in America. You see posters gotten up by doctors who have studied American health methods, putting forth what the caballero does and does not do.

"We cannot appear to preach," says the young doctor who gets them out. "The Spaniard will only let the church preach to him."

For all the changes, the Spaniard is still the caballero. This explains much. Why the often sordid fabric of Spanish life is so bright with the shining thread of human nobility. Poverty may afflict a Spaniard's body but rarely his soul. He is yet to be convinced that a man's wealth can be computed in money alone.

Thus squalor in Spain, outside of a few plague spots like Las Hurdas, is never the squalor of despair that goes with northern industrial civilizations. Wine helps, says a young doctor who has worked in a London settlement. "It warms the soul," he says. "We never have sodden drunk cases here or any of the inherited weakness from alcoholism."

I remember an old peasant in Valladolid. His clothes were neat but he had only enough money to roll one every three hours and have a drop of wine on Sundays. One day the Duke of Whatnot passed him and did not respond to a greeting.

"I will never have anything to do with him again," he said with dignity, "and anyway he is so fat he can hardly walk."

A waiter after an explosion because some one has called him criado [servant] says philosophically, "I know I am not much but I have my wife and baby and I can go to bullfights. With a silver duro in my pocket I feel fine."

* *

Better Cells in Jail.

The more duros the better, for you can get your military service reduced by paying a fixed sum, or if you land in jail, secure a cell with clean sheets and running water for one peseta fifty and better for two pesetas fifty.

There are two explanations current for this inner independence of the Spaniard. Spain had and still has a feudal system, but she never had serfdom.

The church is the other. In a country where all men are either deeply religious or descend from a stock that has been, the mere inequalities of life are of little moment before the final fact. Although many Spaniards would deny this, their best thinkers say that it is so.

In their pride they accept fate. They do not of necessity love the lucky one whose equal they claim to be. This kind of pride is a two-edged sword.

A philosopher of the party, Fernando de los Rios, professor at Granada university and sometimes at Columbia, says "We are not working against the caballero complex but making use of it by showing merely how unjust it is that one caballero should have so much more than another." His smile was illuminating.

However, many have not waited upon socialist preachments. Syndicalist threw bombs in bad moments as recently as '23. And others want American films and all around them the conveniences that modernity purchased only which solid duros can give.

* *

No Caste in Spain?

In these weeks in Spain I have looked about and I have asked many people this question, "How many do you know with anything like money or established in a liberal profession or in the civil service or anywhere in the so-called middle class, who rose from genuinely proletarian beginnings, in other words from the lower sixty per cent of Spaniards?"

The answer is always, "None, unless they emigrated and came back with a fortune."

There is no caste in Spain they say, but there are levels from which you don't rise. Save in the gilded groove between middle class wealth and aristocracy there is nothing comparable to that "vertical mobilization of classes" of which Europeans say is the distinctive feature of American life. Things are changing. The sons of laborers manage sometimes to go to universities when they live in university centers. It costs a boy from out of town at least 2,000 pesetas to live a year in Madrid. This is a glittering fortune to half the population of Spain.

Among the present generation there are rare exceptions. There is a politician, who began as a newsboy, though I believe he claims his family owned a store, and worked up through journalism. He says it is due not to snobbishness as is obvious, but to lack of opportunity, first for education, second in the still infant commercial life of Spain.

There is no caste, Spaniards say. Don Quixote had a way of seeing far after an inner truth of his own. Wenches were highborn damsels, a barber's bleeding dish was a golden helmet. Spaniards admit the Quixote in them all.

Makes Your Face
"Just Tingle With Delight"

Thousands have used Calonite powder—still use it regularly every night—to cleanse the pores of the skin of the dust and dirt and even the make-up accumulated during the day. One famous actress said, "After using your Calonite powder to remove the make-up from my face, my face just tingled with delight." About the most expressive testimonial any preparation could have. Get a little Calonite powder from your druggist. Before retiring tonight use it to remove the make-up—we'll venture you'll never be without it. Calonite powder is so easy to use, just sprinkle a little on a hot, wet cloth, rub gently over the face and every particle of dust, dirt and pore accumulations will be dissolved away entirely.

Thousands of women are using Calonite powder nightly—why not you? Give it a trial tonight.

After years of research we have perfected two creams that we recommend to be used in connection with Calonite powder—Calonite Cold Cream to cleanse the skin and keep it soft and velvety—Calonite Vanishing Cream to protect the skin against sun and wind, and as a base for face powder. Take advantage of the wonderful offer below and try these two creams FREE OF CHARGE.

A Remarkable Trial Offer

FREE A regular 35c jar of Calonite Cold Cream and 35c jar of Calonite Vanishing Cream, absolutely FREE, with a purchase of a regular $1.00 can of famous Calonite Powder.

This offer is good for a short time only—at any

Walgreen or Economical Drug Store

If there is no Walgreen Store in your town, send $1.00 direct to Research Laboratories, 530 Thompson Building, Chicago, Ill.

SALE! LACE CURTAINS, DRAPES at about 1/2

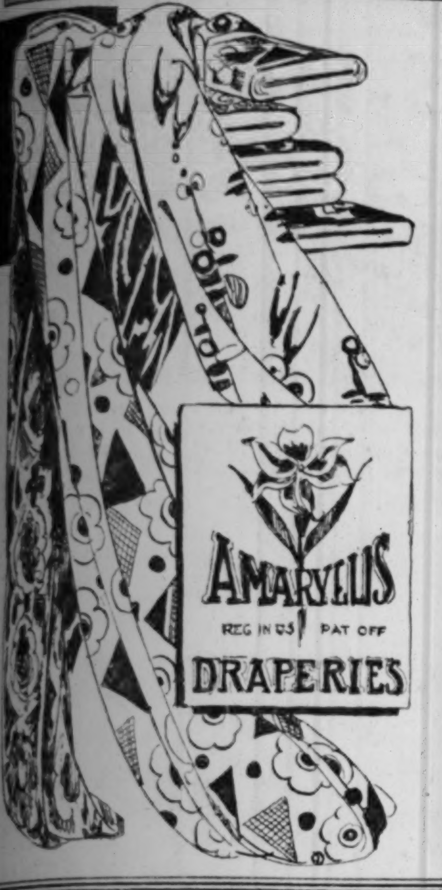

$65,000 Stock Burnham-Munger-Root

WHOLESALE DRY GOODS COMPANY, KANSAS CITY, MISSOURI

$2 Pt. de Calais Panel Curtains $1

One of the spectacular values in this great selling—richly appliqued, the popular Point de Calais weave, special, ea. ....

$2 Marquisette Ruffled Curtains $1

A splendid assortment of ruffled curtains in full length and cottage sets, durable qualities. Per set......

AN extraordinary purchase and sale of the entire drapery and lace curtain stock of this large concern noted for their "Amaryllis Draperies," which name stands for quality and style.

IMPORTED PANEL CURTAINS, regularly up to 6.50, at, each, 3.25, 2.85 and............ **2.15**

Domestic Panel Curtains, 3 to 9 in. fringe; formerly to $4, at, each, 2.65, 2.15.............. **1.55**

FIGURED AND EMBROIDERED RUFFLED Curtains, all colors, at 2.59, 1.79........... **1.35**

French Marquisette Panels, with 5 inch fringe; made to sell for 2.65, at, each **1.35**

SILK PONGEE PANELS, all silk, natural shade, 4 in. fringe. Worth 4.75, at, each.......... **2.45**

50 In. Drapery Damask, wanted colors, qualities up to $6, now, at, yard, 2.95, 2.35 and......... **1.55**

50 IN. IMPORTED CRETONNES, rare designs, worth to $3, at, yard, 1.35, 85c and.................. **55c**

36 In. Cretonnes 25c

Rich, soft colorings, attractive designs, underpriced at, yd....

50 In. Drapery Damask $1

Lustrous and beautiful. Well worth 1.50 to $2, at, yd........

50 In. Cretonnes 35c

Lovely imported fabrics. New designs and colorings. Less than half price. Yd....

50 INCH IMPORTED LINENS, many blocked patterns. Worth to $6, at, yard, 2.50 and........ **1.50**

50 In. Drapery Velours, wanted colors. Should sell up to $4, now, per yard, 1.85, 1.25 and......... **95c**

FIGURED CURTAIN NETS, also plain curtain nets, qualities to 1.15, at, yard.................. **50c**

Lustrous Rayon Nets, soft pongee or gold tints; values to $2, sale price, yd. **$1**

FANCY GRENADINES, beautiful colorings and designs; qualities to 50c, at, yard.................. **25c**

36 In. Terry Cloth, choice colors and new designs; formerly to 85c, yard **38c**

FANCY CRETONNES, 36 inch, linen and cotton mixed. Made to sell at $1, now, yard............ **44c**

$2 Fringed Filet Panels $1

Handsomely designed Filet panel curtains with neatly fringed ends. Values up to $2. Priced, each.......

69c French Marquisette 34c

48 in. marquisette curtaining, the most practical of all curtain material, tints of ecru and cocoa. Per yard...

BOSTON STORE—NINTH FLOOR—STATE STREET.

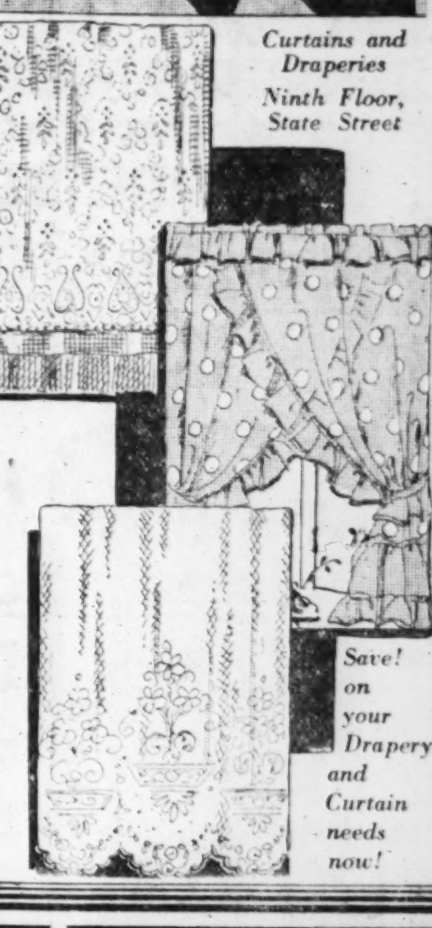

Curtains and Draperies Ninth Floor, State Street

Save! on your Drapery and Curtain needs now!

Sidewalk Cars! 69c

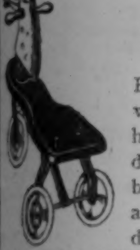

Equipped with or without horse-head, have rubber tired disc wheels, steel braced seat board and steering handle.

ELEVENTH FLOOR—STATE STREET.

HOOVER Vac. Cleaners!

63.50 — $3.25 Down, Small Carrying Charge

These are the latest new Hoover Vacuum Cleaners which pick up every thread, beat out all grit and suction clean all dust. Now is the time to trade in your old inefficient cleaner.

BOSTON STORE—EIGHTH FLOOR—CENTER.

OFFICE SUPPLIES!

Sanford Writing Fluid, quart bottle, priced at **95c**

FILE FOLDERS, letter size, straight cut, **100 for 75c**

Steel Letter File — Has four letter size drawers. Finished in olive green. Special at... **17.48**

Steno's Note Books, dozen **43c**

Gem Paper Clips, No. 1, 1 M **22c**

White second sheets, letter size. Pkg. of 500 at.... **53c**

Scratch Pads—assorted sizes, 2 lbs **25c**

Yellow second sheets, letter size. Pkg. of 500 at.... **26c**

White Envelopes, 6¾-inch, 500 .... **63c**

BOSTON STORE—SEVENTH FLOOR—STATE STREET.

POTTERY LAMPS!

Complete with Paper Parchment Shades. Reg. $4.95, at **2.95**

An unusual assortment of attractive, colorful 18 in. high pottery bases, complete with 17 in. paper parchment shades, hand decorated in various colors to harmonize with base. This is an outstanding item.

BOSTON STORE—SIXTH FLOOR—STATE STREET.

OUR GREATEST AUGUST FURNITURE SALE!

3-Pc. Bedroom Suite!

"The Beaumont," a distinctive suite consisting of Chest, Bed, and Choice of Dresser or Hollywood Vanity, is a feature value in the August Sale. Beautiful Venetian Mirrors, imported veneers, sturdy construction, all dustproof interiors. Oak drawers with center guides. Pieces may be purchased separately if desired.

$12 Down — *Small Carrying Charge* — **$119**

Chest, $36 — Bed, $34 — Dresser, $49 — Hollywood, $49

8-Pc. Dining Suite!

Here is one of the most popular suites we have ever displayed. A full 66 in. buffet, 8 ft. table, five side chairs and one host chair. Splendid design and wonderfully finished. ***Seats covered in antique velvet.*** Pieces may be purchased individually. The 8 Pc. Suite,

$16 Down — *Small Carrying Charge* — **$159**

Table, $55 — 6 Chairs, $54 — Buffet, $50 — China, $49 — Server, $26

COIL DA-BED! 15.95

All coil spring double da-bed with heavy roll edge pad. Opens to full size bed. Regularly priced 28.50. Special in August Sale of Furniture.

Innerspring Mattress! 13.85

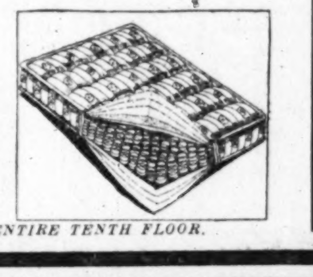

Handsome ticking covers the deep, soft, resilient springs in this innercoil mattress. Regular 22.50 value. Special.

FELT MATTRESS! 8.95

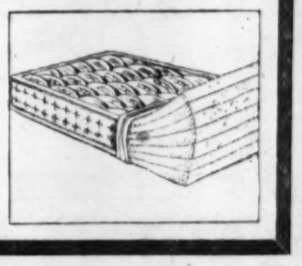

Full 50 lbs. all new layer felt. Strong figured ticking. Roll stitched edge. All standard sizes. Reg. $12. August Sale price, 8.95.

BOSTON STORE—FURNITURE—ON ENTIRE TENTH FLOOR.

For the Kitchen—9.95 Porcelain

Electric Clocks!

Guaranteed Perfect Timekeepers

6.75

Windmill design, artistically decorated. No winding—just plug in any convenient outlet and start the windmill. Easily kept clean and will keep correct time continuously!

BOSTON STORE—MAIN FLOOR—STATE STREET.

Gurney Refrigerators!

With New Sanitary Base

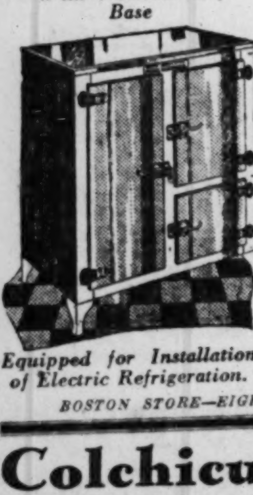

Equipped for Installation of Electric Refrigeration.

24.98 — **$5 Down** Balance in 90 Days. No carrying charge.

Reg. 39.75 side icer steel refrigerator with cork insulation. All White or Ivory and Green; 3 door type. Interior has 3 coats baked white enamel. 50 lb. ice capacity.

BOSTON STORE—EIGHTH FLOOR—CENTER.

Colchicum Bulbs

Require No Soil or Water **15c** EACH

6 FOR 85c

Just place on window sill and watch it bloom—no care required. While 400 last.

TWELFTH FLOOR—CENTER.

Filet Table Covers!

72x90 in. to 76x96 in. size, hand made Chinese Filet Table Covers, also used extensively for bedspreads. Available in various designs from which to make selections. At, EACH....... **2.44**

Hand Made Chinese Filet Scarfs to Match

18x36 in. size, at. **22c**	18x45 in. size, at. **35c**	18x54 in. size, at. **59c**	18x72 in. size, at. **79c**

Table Pads!

6.24 Reg. 9.50

Genuine "Betty G" asbestos table pads, made with white washable leatherette tops and green cotton flannel backs. Guaranteed heat and moisture proof. Any size up to 62 in.

Extra leaves up to 12 in. wide, regularly $1.50, at 99c

Pads made to order. Bring paper pattern of half the top surface of table and width of extra leaves.

BOSTON STORE—SECOND FLOOR—CENTER.

New Bed SPREADS

Complete with Beautiful Bolster Pillows

Illustrated is one of the handsome quilted rayon bedspreads, made with a full valance finished with ruffle edge. The oblong bolster pillow is elaborately trimmed with hand made floral decorations. Choice of rose, orchid, green or gold. Complete set **12.98**

Twin Sizes Made to Order. BOSTON STORE—SIXTH FLOOR—CENTER.

A Special Selling of

Pacific-Truth BED SHEETS!

HERE is an opportunity to purchase Guaranteed Pacific and Truth Bed Sheets and Pillow Cases—at prices that are unbelievably low. Mail and Phone Orders promptly filled. Call State 3000.

"PACIFIC" Sheets — *Guaranteed for 3 Yrs.*

63x99 in. size	1.39
72x90 in. size	1.39
72x99 in. size	1.49
81x90 in. size	1.49
81x99 in. size	1.59

Pacific Pillow Cases

42x36 in....... 35c	45x36 in....... 37c	45x38½ in....... 39c

"TRUTH" Sheets — *Guaranteed for 2 Yrs.*

63x99 in. size	1.19
72x90 in. size	1.19
72x99 in. size	1.29
81x90 in. size	1.29
81x99 in. size	1.39

Truth Pillow Cases

42x36 in....... 29c	45x36 in....... 31c	45x38½ in....... 33c

BOSTON STORE—SECOND FLOOR—DEARBORN STREET.

Davenport Covers!

Heavy quality Crash in a variety of patterns and colorings. Full standard size. Reg. $4.75, at... **3.95**

Club and Wing Chair Covers

Heavy quality Crash cloth. While 200 pieces last. Reg. $3.48 val... **2.45**

BOSTON STORE—MAIN FLOOR—CENTER.

Low Prices Elsewhere Mean Lower Prices at the

BOSTON STORE

STATE - MADISON AND DEARBORN STREETS

Store Hours: 9 A. M. to 6 P. M.—Saturdays During August 9 A. M. to 5 P. M.

GROCERY AND MEATS

Lipton's Famous Tea — India and Ceylon, Yellow Label, Lb. Can. **74c**

Beans — Lakeside Eureka Green or wax beans, new pack. **Can 12c** — Dozen $1.39

Pears — Aurora Calif. Bartlett, No. 2½ size can, **4 Cans 98c**

Corn — Smithfield's Golden Bantam No. 2 size can, **3 Cans 29c** — Dozen $1.12

Peas — Lakeside new 1930 pack. Doz. 1.39 or, **Can 12c**

Libby's Pineapple Can 24c — New pack Black Label pineapple, sliced Hawaiian. No. 2½ size can. In rich heavy syrup.

Honey — Perry's pure clover honey. Specially priced for Monday's selling, 5 LB. Pail, **73c**

Chicken a la King — College Inn brand, special, 2 Cans **78c**

Vinegar — Pure cider or white vinegar, Gal. Jug **45c**

Peaches — Extra good grade Calif. peaches, or apricots, 2½ size can. **5 Cans 97c**

RAISIN PIE, fresh made, each, **20c**

All items in our regular 10c section, special at, 12 for **95c**

Budweiser Malt and Hops — 2½ lb. cans, light or dark. **2 Sets 91c**

Tuna — New pack Tuna Fish, No. ½ size can, special, **2 Cans 27c**

Potatoes — New white, good, sound. 30 lb. carton **67c**

Preserves — Savoy pure strawberry. 1 lb. glass. Jar **25c**

Boulevard Coffee — 3 Lb. CAN, **89c** — An extra high grade blend freshly roasted, special, for Monday. None delivered.

Salmon — Booth's Alaska pink salmon. 1 lb. tall can. **7 Cans 43c**

Pork Chops — Center cut, special, **lb., 22c**

Hams — Cream Quality, Oscar Mayer's Approved or Davies' whole or half. Lb., **23c**

Bacon — Cream Quality or Wilson Certified, whole or half, at **lb., 28c**

Hamburger or Pork sausage meat, special at, lb., **10c**

WE DELIVER—TWELFTH FLOOR. USE EXPRESS ELEVATOR

SURPLUS STOCK OF Rena Hartman INC. 333 N. MICHIGAN BLVD.

COATS-FROCKS and ENSEMBLES AT ABOUT 1/2

As in past seasons, we have secured their entire surplus stock, of which they dispose to make room for new fall lines, and are offering it at about one-half. You are urged to shop early, as there are mostly 1 or 2 of a kind and as this is an event that is eagerly anticipated by hundreds of Chicago women.

Rena Hartman, Inc.

EVENING FROCKS

Also Afternoon, Business and Sport models of Tweeds, Jersey and knits, Satins, Taffetas, Flat Crepes, Washable Crepes and Printed Chiffons. Women's and Misses' sizes. Rena Hartman's price was $22.50, our price **$10**

Rena Hartman, Inc.

CLOTH COATS

Also high grade Silk Coats, made of fine quality materials in innumerable smart summer furred and unfurred styles. Women's and Misses' sizes. Rena Hartman's price to $50, our price..... **$20**

RENA HARTMAN, INC., Coats and Evening Wraps. Rena Hartman's price to $275, our price.............. **$45 to $115**

Rena Hartman, Inc.

Evening and Afternoon Frocks of Taffetas, Laces, Satins, Crepes and Chiffons. Also Jersey and Knitted Suits. Rena Hartman's price to $29.50, our price... **$15**

Rena Hartman, Inc.

Evening Frocks of Metallic Cloth, Chiffon, Flat Crepe—also Afternoon and Street Dresses—Flat Crepe, Georgette, Chiffon and Transparent Velvet. Rena Hartman's price was $65 to $150—our price, **29.50 to $65**

RENA HARTMAN, INC., Ensembles and 2-pc. Suits, Rena Hartman's price to $85, our price **$39.50**

Rena Hartman, Inc.

Evening and Afternoon Frocks of Taffetas, Chiffons and Crepes. Also Ensembles and Frocks of Transparent Velvets. Rena Hartman's price to $49.50, our price, **$25**

Rena Hartman, Inc.

Ensembles and 2-pc. Suits tailored of Tweeds and Coverts in distinctive new styles. Misses' sizes. Rena Hartman's price to $65, our price, **29.50**

Rena Hartman, Inc.

Silk, Velour de Nord and Wool Crepe Coats trimmed with Ermine, Galyak, Fitch, Red Fox and Cross Fox Dye Furs. Rena Hartman's price to $95, our price, **39.50**

BOSTON STORE—FIFTH FLOOR—DEARBORN STREET AND CENTER.

ENTIRE STOCK Langill & Grauer

3509 North Ave., Milwaukee, Wis.

SHOES!

SAVE ABOUT 1/2

Women's Tru-Mode, Arch Saver, Foot Friend Shoes!

Ties, Straps, Pumps, Oxfords, Step-In Pumps, Suedes, Patents, Satins, *Kids and Dull Tone Leathers—Spanish, Spike, Cuban and Military Heels* **3.95** Values to $6

Others at $4.95

Tru-Mode Arch, Arch Saver, Foot Friend and other styles. All new stock. Sizes to 9. This store was opened in Milwaukee only six months ago!

BOSTON STORE—FOURTH FLOOR—SHOE SHOPS.

TOILET GOODS!

Face Powder Un Air Embaume Face Powder, reg. $1 size box, at **59c**

Piver's Perfume L. T. Piver's Azurea, Floramye and Le Trefle. Reg. 1.25 oz. (in bulk). At, oz., **98c**

Hennafoam Shampoo cleanses and brightens the hair, special, .. **35c**

MAIN FLOOR—STATE STREET.

featuring BROWN!

The Favored Fall Shade

In Velvet and Felt Hats **4.94**

Cushion brim felts that are new and chic! The "Divorcee" Hats and other smart modes developed of Lyons and Transparent Velvets—all in the new browns—Hawaiian, Philippine, Manila, or Bison Brown.

BOSTON STORE—FIFTH FLOOR—STATE STREET.

Boys' Wash SUITS!

Reduced for Clearance Reg. $1.45

Fast color washable Broadcloths and Linenes. Styled very cleverly in a generous assortment of contrasting combinations. Sizes 3 to 9 yrs....... **94c**

FOURTH FLOOR—CENTER.

SALE WOMENS HOSE

REGULAR 1.50 and 1.95

Full Fashioned PICOT TOP PURE SILK CHIFFON

94¢ PR.

3 PR FOR $2.75

Women's full fashioned pure silk chiffon hose—all perfect quality with picot tops, colored ribbon tops and all silk tops. The superbly sheer, transparent quality so essential for the midsummer costume. Many of the hose sell regularly for 1.50 and 1.95. Outstanding values for Monday.

A Large Selection of the Season's Most Accepted Shades—Sizes 8½ to 10

BOSTON STORE—MAIN FLOOR—CENTER.

9000-$2.00 "LAURA LEE" WASH FROCKS!

ON SALE AT $1.05 FOR MONDAY

A phenomenal selling of fresh, new, seasonable frocks just unpacked for this special event! Cool Printed Voiles, Dimities, Batistes, in sheer weaves, also serviceable Dotted and Printed Broadcloths. Colorful designs! All guaranteed washable! Suitable for morning wear, shopping, sports or vacation.

Third Floor Center

Fully thirty styles—shoulder cape effects, sleeveless and short sleeve models—chic flared or straight line skirts. The trimmings are cleverly applied buttons, bows, or contrasting pipings. Misses', women's and extra sizes, from 16 to 52. All are regular $2 frocks—special Monday, 1.05.

BOSTON STORE—THIRD FLOOR—CENTER.

Bathing Suits!

Women's all-wool bathing suits, available in a wide range of the season's newest styles and colorings. Sizes 36 to 42, at **5.48**

THIRD FLOOR—STATE STREET.

Blousettes!

98c Made of dotted Voile trimmed with pleated, frilled jabots. Sizes 34 to 40. Smart summer shades. Reg. $1.50 value.

MAIN FLOOR—STATE STREET.

Handbags!

2.85 Leather envelope models with dark linings. Zipper pockets and mirror fittings. Black, Brown or Navy Blue!

MAIN FLOOR—STATE STREET.

Kryptok Bifocals

Seamless Kryptok bifocal lenses, distance and reading in one lens. White gold filled frames or rimless octagon in white gold filled mountings. Examination included. For Monday and Tuesday.......... **5.45**

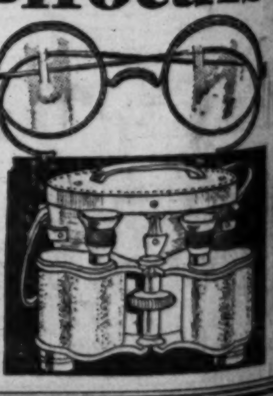

8 Power Prism Binoculars

Genuine 8 power prism binoculars, known for long distance. Reg. $25 glasses, with case and strap, **12.48**

BOSTON STORE—OPTICAL SECTION—SEVENTH FLOOR.

Women's Suit Cases!

Round edge style, light weight basswood frame, with Black Cobra or Brown Boar grain covering. Rayon lined. Shirred pockets, sizes to 22 inches. Reg. $5 suitcases, at **2.98**

Women's Suitcases! Black cobra grain, rounded edges; strong reinforced handle, 2 locks. Shirred pockets. 18 20 and 22 inch sizes. Regular 2.98 cases at **2.25**

BOSTON STORE—FOURTH FLOOR—CENTER.

Low Prices Elsewhere Mean Lower Prices at the

BOSTON STORE

STATE - MADISON AND DEARBORN STREETS

Half Soles Attached While You Wait or Delivered **67c**

FOURTH FLOOR—CENTER.

Women's Wrist Watches!

7.95

For women and misses—rectangular style, fitted with good quality, fine timekeeping movements. Several style cases for selection, $10 value.

MAIN FLOOR—STATE STREET.

STORE HOURS: 9 A. M. TO 6 P. M.—SATURDAYS, DURING AUGUST, 9 A. M. to 5 P. M.

PART 8 SOCIETY

Chicago Sunday Tribune
THE WORLD'S GREATEST NEWSPAPER

AUGUST 3, 1930.

Nancy R— Churches
Art Travel

DEBUTANTES OF THE COMING SEASON

MISS BEATRICE KIRK

MISS CONSTANCE HASLER

MISS JOSEPHINE DENNEHY

MISS JEANNE and MISS KATHARINE STREET

MISS MARGARET McLENNAN

MISS GERALDINE SWIFT.
[Photos by Paul Stone-Raymor, Ltd.]

IMPORTANT MEMBERS of the group of young women who will make their official bow to society this coming winter are Miss Constance Hasler, daughter of Mrs. Edward L. Hasler; Miss Josephine Dennehy, daughter of Mr. and Mrs. Thomas C. Dennehy; Miss Margaret McLennan, daughter of Mr. and Mrs. Donald R. McLennan; Miss Beatrice Kirk, the Walter R. Kirks' daughter; Miss Geraldine Swift, daughter of Mr. and Mrs. Gustavus F. Swift, and Miss Jeanne and Miss Katherine Street, daughters of Mr. and Mrs. Harry L. Street.

Mrs. Hasler is to give a garden tea for her daughter on Sept. 20 at her Lake Forest residence, and Miss Kirk is to have a presentation tea on Sept. 6 at Valhombrosa, her parents' Lake Forest residence. The Misses Street are to have a joint debut tea on Oct. 25 at the Street residence in Winnetka. Miss Dennehy is to have a debut ball at the Blackstone on Dec. 13.

Redwood Grove Given to Public by Stout Family

Gift Is Tribute to Memory of Former Chicagoan.

By Nancy R——

WITHIN the last few weeks a beautiful and fitting tribute was paid to the memory of that well known fellow citizen of ours, the late Frank D. Stout. One of the finest redwood groves in California was dedicated and formally presented to the people of that state by Mrs. Stout and her four children—Mrs. Julian Armstrong of Lake Forest, Mrs. Walter V. Struby of Chicago, Mrs. Floyd W. McRae of Atlanta, Ga., and Allison B. Stout of New York. The grove is to be known as the Frank D. Stout Memorial park.

It was Mr. Stout's wish during his lifetime that the best portion of his redwood holdings be given over to California for a public park, and the fifty acre grove selected for the purpose is considered by experts to be one of the gems in the redwood belt. Situated on the Smith river at the mouth of Mill creek, in Del Norte county, it contains some of the largest specimens of the Sequoia sempervirens in the world. Among them is that giant of the forest, nearly twenty feet in diameter, beside which President Hoover was photographed on his latest journey to the west coast.

In addition to the magnificent trees, there is a luxuriant undergrowth of giant sword ferns, oxalis and other plants indigenous to that part of the country, all of which add greatly to the beauty of the spot.

For many years the Stouts spent their winters at Santa Barbara, and not long before his death Mr. Stout bought a charming place in Montecito. Mrs. Stout still goes for several months each year to that sunny and colorful corner of the country, returning to her handsome Chicago residence at 3150 Lake Shore drive for only a few weeks in the spring, before moving north to her Wisconsin estate on the shores of Red Cedar lake. There, from June to October, she dispenses hospitality to her own contemporaries, her children and their friends, and her brood of grandchildren.

* *

Project Started 30 Years Ago

It was thirty years ago, I believe, that the Stouts first saw and fell in love with Red Cedar lake. They bought all the surrounding property, as well as the land around a smaller, adjoining lake, whose name has completely slipped my mind at the moment, due no doubt, to the strenuousness of the weather. There they established a comfortable and spacious summer abode, where they and their youngsters might enjoy a leisurely, out of door existence. The woods were made a game and bird refuge, and kept as a vast private park, ideal for long walks and horeback rides.

Along the east shore of the lake, Mr. Stout had a fine nine hole golf course laid out, with some seven miles of underground irrigation as insurance against drought. He built a dock and quaint little stone boathouse on the edge of the water, and at the top of the path leading up to the course from the lake, a trim stone clubhouse for locker and lounging room. The roofs of these two attractive buildings are of thatched California shingles each one cut especially to order, numbered and shipped east to be put in place.

Gradually Mr. Stout let some of his friends, whose tastes were similar to his, have pieces of property around the lake, so that now the delightful summer community at Red Cedar includes the John A. Dicksons of Evanston and their "children," the J. L. Fergusons, the Charles Pearces of 209 Lake Shore drive, the Paul Fausts, whose cool and comfortable cabin is on a lovely island; Mr. and Mrs. Richard Howse and the E. A. Smiths—incidentally, it was the latter's place that the late Potter Palmer was planning to buy at the time of his death.

* *

A 400 Mile Drive

One day last week a member of the R—— family and an eastern cousin motored franctically over the four hundred and more miles that lie between Lake Forest and Red Cedar Lake, to pay an all too brief visit in that delightful neck o' the woods. Four hundred miles is no small trek for two lone females and a roadster, but it was managed in a day. If there were moments when the t. l. f. and the roadster wondered why such a long and hurried jaunt had been undertaken, they discovered the answer as they wheeled over the last quarter mile. Birches, pines and cedars stood still and straight about us. Ahead, the clear, silver waters of the lake were cut by the rippled flash of a swift motor boat, sweeping towards some remote point. The afterglow of the sunset tinged the sky. It was a bit of heaven.

Because of Mr. Stout's foresight and imagination that particular part of Wisconsin has been and will be for years to come a secluded and an enchanting place. Thousands of miles separate it from the park in California that bears his name, but there is a strong and invisible tie between the two. They are indelible "footprints in the sands of time," that Longfellow in his "Psalm of Life," says we may, departing, leave behind us.

* *

"A. E." Returns to Us

Chicago folk will be interested to know that Dr. George Russell of Dublin, the Irish poet, painter and patriot known as "A. E.," is coming to this country in October for a month's speaking tour. As his good looking son, Diarmuid, and many other friends and admirers live here, he will have a warm welcome.

Another Irishman, Dr. Walter Starkey, associate of Prof. William A. Nitze in the Romance Language department at the University of Chicago, gave a delightful talk on gypsies a few evenings ago, when Mr. and Mrs. Arthur Aldis invited a few friends to hear him in their Lake Forest cottage, the Play House, scene of so many noteworthy entertainments during the last few decades.

This short, stocky and youthful man told his listeners of his life among the Romany people in Spain and Hungary. Their picturesque acquiescence in discomfort and filth, and their capacity for accumulating gold were brought out in the narrative.

Dr. Starkey came under the "spell of a Tinker," as the Irish call it, when he was 12 years old. From him the boy learned the lure and love of the open road, and began lessons on the violin. All through his boyhood he longed to join the wandering tribes, to live among them and submerge his nationality in theirs. When his chance finally came, he donned the khaki trousers and simple blouse of a peasant, left his money at home, and used his fiddle as a card of introduction. He said that he could always find food and shelter, but had to mind his step and put up with the contempt these nomads feel for all "white" people.

Dr. Starkey illustrated his talk with his violin, but admitted the difficulty of giving a veritable gypsy impression while dressed in a "boiled shirt." When, during the evening, he referred to the Spanish opera, "Anima Allegra," a deep voice in the audience was heard murmuring, "She's here." And sure enough, when the guests emerged from the house into the cool, lantern-lit Aldis garden, there was

[Continued on page two.]

Yachts Leave New York for Newport Races

Month at Saratoga Will Be a Gay One.

By Nancy Randolph.

NEW YORK, Aug. 2.—[Special.]—Yachting and racing naturally, are the paramount interests this week. All along the sound from the Long Island north shore resorts and the Connecticut and Westchester ones craft of all degree have been gently making ready to join the annual cruise of the New York Yacht club and this week-end the graceful, white-winged sails will beat out into the Atlantic and make for Newport.

While the annual cruise is ever a festive occasion with much visiting and partying at the stops, this year finds an even greater interest for the yachtsmen in the fact that Newport will be the scene of the America's cup races.

* *

Vogue for Water Craft.

There are more members of the New York Yacht club making part of the fleet this year than ever before. Hostesses at Newport are simply beside themselves trying to arrange their lists so as to be able to entertain all their friends who will be in port while the races between Shamrock V. and the American defender are taking place.

All this only adds to the great attraction of water craft for society. Every one this year is going in for either speed craft or real yachts. Not to own a yacht is becoming a black mark against one's social standing; what matched horses were to the society of two generations ago, a Diesel or wind propelled vessel is to the society of today.

It would be, of course, impossible to give the names of all the noted yachts that will be in Newport this month, but among some of the more famous are Commodore Arthur Curtiss James' Aloha, Commodore Vincent Astor's Nourmahal, Cornelius Whitney's Adventure, Ethelbert Low's Akela, Howard Brokaw's Amorita, William Thaw 3d's Aurora, John Hay Whitney's Aphrodite, Frederick Prince's Chiora, Frederic De Peyster's Electron, Charles E. F. McCann's Helena, and scores of others.

* *

Diversions at Saratoga.

In the meantime Saratoga has burst upon us. The warm weather we have all been—well, not enjoying exactly—has aided in sending society with a rush to the New York spa.

Even before the racing began this week there were many notables in residence and dinners and luncheons filled in the time spent waiting for events to begin. Now the racing at the lovely track—more beautiful even than the Belmont track—has begun, all eyes are on this famous resort.

That the month is to be a gay one is evidenced by the competition between

[Continued on page two.]

Yachts Leave New York for Newport Races

Month at Saratoga Will Be a Gay One.

[Continued from page one.]

three of the gathering places which remain open for the month of August only and close the moment the racing is over.

In order to assure themselves that society will flock to their doors and fill their coffers, emptied by the huge expense of bringing a whole establishment from town, the impresarios of the three places have respectively hired Paul Whiteman, Rudy Vallee, and Vincent Lopez, all in person, if you please, to provide the music to which society will dance this month. When one realizes what it costs to engage these great ones and the shortness of the season it becomes obvious that more than cover charges will aid in recouping the impresarios' fortune. The wheels, may I say, will be spinning merrily and the little ball jumping around the slot waiting to fall into the number—any number—on which my chips do not rest. I assure you, roulette is not my forté.

* *

News of the Atwells.

As to the town itself, the only piece of news I can give you is that the George J. Atwells are expecting the arrival of an heir. Every one in town was thrilled early in January when Bud Atwell eloped with the lovely Jean Cochran, daughter of Princess Hohenlohe-Schillingfurst by her marriage with Gifford Cochran, because, after all, society was not quite certain that the Atwells "belonged."

George Jr. is the son of the George Atwell who does a great deal of New York's contracting. Bud, as we all called him in the years of his schooling, is one of the quiet young men who always take their pleasures seriously. He never gave much thought to his social standing, leaving the Newport and Southampton jaunts of the family to his lovely sister Mary, whose short lived romance with young John Vanneck was one of the topics of interest several winters ago.

However Bud went abroad to study at Oxford, and from a dashing man-about-town became a quite sedate person. That he knew his own mind, however, and was not at all awed by the raising of society's eyebrows became evident when he decided that since he and Jean Cochran were in love with one another the simplest thing for them to do was to get married as soon as possible and let the consequences take care of themselves.

* *

Money Plentiful.

So, in his quiet way, Bud gathered up his pretty Jean, married her, and was off ship for a year's honeymoon abroad before even Madame La Princesse was informed of the elopement. After that there was nothing for Jean's mother to do but forgive her child and send a hasty blessing.

Both Jean and Bud are liberally blessed with money. One of Jean's uncles was the late Alexander Smith Cochran, who, when he passed on, left her a half million to eke out her other income. Her grandmother is Mrs. James Madison Taylor of Philadelphia, and an aunt is Mrs. Mansfield Taylor. At present Jean and Bud are taking things quietly, for the event is not expected until fall.

Many Parties at Harbor Pointe for Opening of Club

HARBOR POINTE, Mich., Aug. 2.—[Special.]—Chicago's summer colony at Harbor Pointe opened a gay social season last week-end with an all day party at the beautiful new little Traverse Yacht club at the north entrance to the Pointe. Two hundred and seventy-five persons were in attendance. Afternoon tea and a reception opened the affair, with dinner served at midnight, the entire party having a gay frolic about the ballroom, swimming pools, and the shaded outdoor courts, and down on the lake front.

Mr. and Mrs. J. E. Otis entertained a party of nine guests for the all day affair, while Mrs. L. G. Gardner had a company of six. Mr. and Mrs. B. T. Gifford had one of the largest groups, which numbered twelve, while Dr. F. Pierce had ten. Mr. and Mrs. H. S. Leyman had eight and Mr. and Mrs. H. Reynolds, Mr. and Mrs. Arthur Hilmer, Mr. and Mrs. P. H. Worthington each entertained ten. Mr. and Mrs. R. P. Joy had six guests and Mrs. R. C. Wheeler eight.

A visitor at the Pointe last week was Reed Landis, who with Mrs. Landis is visiting his parents, Judge and Mrs. K. M. Landis, at their Burt Lake villa. The Landis family are frequent visitors at the country club, as are also Judge and Mrs. A. B. Anderson of Indianapolis, whose summer place is neighbor to the Landis cottage.

C. H. Ray of Detroit plans to bring some of his fast outboards from Mullet lake to compete in the Pointe regatta soon. He also will bring the Miss Virginia and Miss Virginia II. for the high powered big boat events.

When Chicago Was Young

Letters from Martha Freeman Esmond to her friend Julia Boyd of New York:

By Herma Clark.

Chicago, November 6, 1873.

DEAR JULIA:

I am tired out this evening from shopping with Will's cousin, Mrs. Campbell, who lives down in the state, near Bloomington. Her husband has made a good deal of money in recent years from coal mines, which he owns, and though the hard times have affected his business somewhat, I suppose, yet coal is a necessity, and he hasn't had the great losses some people have had.

Their daughter, Florence, is to marry a rich Philadelphian—of an old family—and her parents feel, of course, that she must go into the new home well supplied with all that brides should have. The Campbells have had pleasant letters from the groom's family, but you know, my dear, that there is a great deal of criticism of us westerners in New York and Philadelphia, and naturally there is a sense of pride which makes us want to put our best foot forward with them. So they will spare no expense on Florence's trousseau.

I took occasion before Mrs. Campbell came up—they are staying at the Grand Pacific—to go to Mrs. Hopson, our best milliner, and Mrs. Quinlan, who has an establishment with her, at 425 Wabash avenue, for a list of necessities for a really fine outfit.

Will you believe me when I tell you that the cost of such a trousseau as they recommend is $11,568? I won't bore you with the entire list, but some of the items are:

1 dozen linen chemises	$300
1 dozen cotton chemises [German emb.]	150
6 pairs corsets	50
6 corset covers [lace trimmed]	75
6 pairs silk hose	25
1 dozen pairs lisle thread hose	18
1 dozen fleece lined hose	25
1 dozen fine underskirts	240
1 dozen fine tucked petticoats	180
1 dozen trimmed petticoats	240
½ dozen flannel petticoats	100
1 dozen merino underwear	50

That is quite a large item, just for underwear, isn't it? Then there is the bridal veil, with flowers, which will cost $50. Mrs. Quinlan offers this list, for the gowns:

Long black silk dress, trimmed with thread lace and steel ornaments	$ 500
Black silk dinner dress with pale blue trimming	250
Short black silk skirt with cashmere polonaise	300
Plum color silk suit	200
Chocolate brown silk traveling dress	200
Navy blue serge dress	100
Coral color evening dress, point lace	500
White tissue evening dress	200
Pale blue evening dress	400
Nile green silk [carriage and dinner]	300
Bridal dress [white grosgrain, point lace]	1,000
Camel's hair shawl	1,500
2 morning dresses	250
MILLINERY.	
Pink opera and evening bonnet	35
White opera and evening bonnet	30
Plum color bonnet [match dress]	25
Chocolate color bonnet [match dress]	20
Black velvet hat with ostrich feather and roses	40
Nile green bonnet [match dress]	25
Black felt hat with navy blue ostrich feather	15

When Will saw my list he thought it dreadful and, just for fun, got from Edward Ely & Co., our best tailoring establishment, a list for a groom's outfit. Here is what is recommended for the masculine adventurer on the matrimonial sea:

GROOM'S LIST.

Dress suit	$100 to	$125
Demi-toilet	90 to	100
Traveling suit	85 to	95
Overcoat	90 to	95
2 pairs of extra trousers	40 to	45
White vest	15 to	18
2 French embroidered bosoms	12 to	50
1 dozen shirts [plain]	40 to	48
4 night shirts [fancy]	24 to	32
Silk underwear [4 suits]	140 to	160
[Or cashmere underwear]	60 to	80
2 pairs silk half hose	10 to	12
1 dozen lisle thread half hose	15 to	18
Suspenders [1 pair]	6 to	15
Handkerchiefs, ½ dozen silk	18 to	20
Handkerchiefs, 1 dozen linen	24 to	32
Neckwear	10 to	25
Gloves	12 to	18
1 Martin's silk umbrella	15 to	25
1 dozen collars and cuffs	10 to	13

Will points with pride to this simple outfit for the gentleman, but I tell him the groom will have plenty of chances to spend money, after all. He will have to give the clergyman at least twenty dollars. Will replies that that is a good deal, to be sure, but that it costs much more than that to get the knot untied, so perhaps it is fair.

The reception which the Campbells will give after the wedding will cost them a pretty penny.

Cards are out for the marriage of Miss Laura Field (sister of Mr. Marshall Field, of whom I often write you—our wealthy dry goods merchant, you know), who is to marry Henry Dibblee. The marriage is to take place at the Marshall Field home on Prairie avenue and will undoubtedly be, as our new society writers are apt to say, very recherché. Miss Field is very handsome, as all the Fields are. Marshall Field looks like a diplomat more than like a successful business man.

I began this letter yesterday, and now will finish it. Will has just left, going down town with Mark Dunham, who has a wonderful place called Oaklawn near Elgin. It is, indeed, one of the show places of the state. Will had to meet him on some legal business and brought him home for early dinner. We found him most interesting, for he has traveled extensively and is a very observing person.

He is one of the most active importers of pure bred horses in the west. The breaking up of the boundless acres of prairie land and the hauling to market of the grain, and the traffic of the new cities which are springing up in the west, has brought out the need for draft horses, stronger than the light horses we had in the fifties, and Mr. Dunham was one of the first to recognize this need and to import Percherons and Norman horses from France. I have never seen Oaklawn, but I hear it is a wonderful sight.

Now I must close. Lots of love from

Your old friend,
MARTHA FREEMAN ESMOND.

Foot Notes.

The trousseau requirements are from lists printed in 1873. It will be seen that though poor papa had his troubles, even then, when daughter married, silk stockings were not so much in evidence as they are today. Detachable cuffs helped solve the men's laundry problem, for the dandy of that period did not disdain to reverse his cuffs when one end was soiled. He also wore a "false bosom" on his shirt.

Miss Laura Field, who became Mrs. Henry Dibblee, was the mother of Mrs. A. A. Sprague of Chicago.

Mark W. Dunham was father of Wirth S. Dunham of Wayne, Ill.

Annual Horse Show at Southampton Attracts Notables

SOUTHAMPTON, L. I., Aug. 2.—[Special.] — The event of the week is the horse show which is to take place here today on the grounds of the Southampton Riding and Hunt club. The number of entrants is greatly in excess of last year's total.

Among the notables who will attend are Mr. and Mrs. Henry E. Coe, Mrs. Newell J. Ward, Mr. and Mrs. C. Eugene Crawley, Mr. and Mrs. Edmund S. Twining, Mrs. David Heilier, Maj. Henry D. Whitfield, Mr. and Mrs. Charles E. Merrill, Mr. and Mrs. Kenneth O'Brien, Mr. and Mrs. Louis de L'Aigle Munds, Mr. and Mrs. John Farr, Mr. and Mrs. T. Arthur Ball, and Mr. and Mrs. Charles E. Van Vleck Jr.

Also Mr. and Mrs. Albert Boardman, Mr. and Mrs. Jay Robinson Duff, Mr. and Mrs. Rufus L. Patterson, Mr. and Mrs. John W. Kiser, Mr. and Mrs. William Robinson Simonds, Mr. and Mrs. Andre de Coppet, Mr. and Mrs. Harry Pelham Robbins, and Mrs. Ayres Starr.

Another event of the week was the recital by two artists of the Little Theater company at the Moorings, the villa of Mrs. Robert Franklin Adams. The program was arranged by Mrs. George Barton French. Assisting Mrs. Adams was a committee of young women headed by Virginia Thaw. On the committee were Alice Belmont, Marian Snowden, Mildred Meagher, Dorothea Gay, Margaret Tiers, Mary Alice Waller, Cathleen Fox, and Margaret Dunne.

Need More Doctors.

CANBERRA.—(AP)—There being only one doctor for each 175,000 square miles of territory in the northern and central areas of Australia, the federal government is trying to build up the medical service in that lonely land.

Chicago Colony Active in Society at Mackinac

MACKINAC ISLAND, Mich., Aug. 2. — [Special.] — The Hubert Burnhams had practically decided not to open their beautiful summer place, Burnham hall, at the Annex here, but the recent warm weather brought them back to Mackinac. With their charming young daughters they will enjoy their cliffside home until Labor day.

Mrs. Clifford Duey and two young daughters have arrived from West Baden and are guests of Mrs. Duey's mother, Mrs. M. H. McIntrye of Grand avenue.

The beautiful yacht, Margo, of Burt A. Massee was anchored in the harbor for a few days, recently. Aboard were a large party of guests on a cruise to northern waters.

Mr. and Mrs. William Donnelly have as their guests their daughters, Mrs. John Welcher of Muskegon and Miss Mary Donnelly of Chicago. The Misses Quinn of Chicago, nieces of Mrs. Donnelly, are also spending two weeks here.

* *

Occupy Former Hanna Home.

Mrs. D. P. Blodgett of Washington, D. C., is occupying her summer place. Her daughter and son-in-law, the D. P. Gaillards, occupy the former Hanna home adjoining Mrs. Blodgett, as usual, is entertaining extensively.

Mrs. William T. Bruckner spends many of her leisure hours in the interests of the island branch of the Humane society. It was through Mrs. Bruckner's efforts that the local branch began functioning.

Mrs. Joseph Ballar and her young daughter are at the Grand hotel to remain until the season closes.

The first week in August brings the annual bazaar for the benefit of the Community house fund. Mrs. Rosa Webb of the island is general chairman. Included among the directors of the island Community house are Mrs. Robert H. Harvey and Homer L. Dixon.

The Edwin B. Harts have opened their summer home on the West Bluff, as have their neighbors, the C. C. Le Forges.

* *

Thrilling Sport Introduced.

The Misses Jaques, daughters of the L. T. Jaques, have introduced a sport new to the island. A surf boat towed by a powerful speed boat about the harbor provides a thrill for these charming young Chicagoans.

Mrs. E. O. Brown has had as her guests her son-in-law and daughter, Mr. and Mrs. John Brown, and their two young children.

Mr. and Mrs. W. Stewart Woodfield are comfortably ensconced in their bungalow atop Pontiac's lookout. The Woodfields came to the island by motor from Philadelphia and since their arrival have entertained at a number of little informal parties.

Moslems Desire to Replace Officer's Helmet with Shawl

DAMASCUS.—(AP)—The pious residents of the capital of the Omajade state are indignant at the headgear imposed upon the policemen in the Syrian republic.

They believe the helmet resembles too closely the ordinary hat of European and American heretics, thus contravening the Islamic faith.

The spiritual leaders of Islam have asked Sheikh Tadjeddin, the prime minister, to replace the heretical headgear by the kafiyah, a head shawl sanctioned by their faith.

Unique Clock.

ANTWERP, Belgium. — (AP) — A clock with thirteen dials that display a pageant of all of the kings of Belgium every time the clock strikes is being shown at the independence centennial exposition here.

NEWS OF CHICAGO SOCIETY

[Continued from page one.]

Madame Lucrezia Bori, the Ravinia songbird who introduced the part to our north shore opera fans, exchanging compliments in Spanish with the young Irishman. Pressed for further selections, he gallantly said that as a gypsy should always have some one to play to, he would take the liberty of playing to Mme. Bori, much to the delight of every one concerned.

* *

Visitor from England

Still another visitor from the British Isles is coming our way before long—Lord David Burghley, captain of the British Empire track team and winner of the 400 meter hurdle at the 1928 Olympic meet. He will be in Chicago this month, a few days before the fourth British Empire-United States track meet to be held at Soldiers' field on the 27th. As he has many friends in this part of the world, he will be much fêted during his stay here.

Lord Burghley was a classmate at Cambridge of Durand Smith and several other young Chicagoans. Mr. Smith is to give a dinner at Onwentsia for the distinguished visitor, and the guest list will include members of the British team and Chicagoans who knew them at Cambridge, among whom are Donald P. Welles, Edison Dick, Sheldon Dick, Allister McCormick, James H. Douglass Jr., Keith Drake, Herbert Kiser, John Coonley, John G. Curtis, Edward K. Welles, and Robert Dawes Ross.

Sheldon Clark is chairman of the finance committee for the track meet; George Getz is in charge of the arrangements; and Avery Brundage, president of the National A. A. U., was instrumental in getting the meet for our city.

* *

Attend Iceland Festival

In spite of a highly developed sense of loyalty to Chicago, recent postal cards from Iceland have sent pangs of envy through certain warm and perspiring citizens of ours, lately. Mrs. Clyde Carr and the Charles Boydens write from there that they have visited that distant, cool sounding spot, and have found it diverting. They

MISS ROSE M. BRAUN.

Mr. and Mrs. Louis C. Braun of Oak Park announce the engagement of their daughter, Rose Marie, to Howard W. Noland, son of Mr. and Mrs. William A. Noland of Oak Park.

have been, too, to the land of the midnight sun, where at this time of year the sun sets and rises again in two hours, and are having a grand trip up near the top of the world. They sail for America on the Aquitania, the 18th of this month.

Another visitor from Chicago in Scandinavian countries this summer is Mrs. Forsythe Sherfesse, who sails on the Swedish line early in September to join her husband in Stockholm. Mrs. Sherfesse, after several days here with her many long time friends, has returned to her estate near Cooperstown, New York, to be there until mid-August, when she will pay a series of visits in New Hampshire and Maine, before setting sail for Sweden.

Mrs. Medill McCormick was a recent week-end visitor in Lake Forest. She has been kept close at home this summer, either in Chicago, or at her beautiful estate at Byron on the Rock river, owing to Senator Nye's investigation of her campaign expenses. As her senatorial campaign begins in a fortnight or so, there will be no opportunity for her annual outing at Jackson Hole, Wyo., where she has a ranch. Her daughter, Katrina, who will be one of the winter debutantes, is hostess at the ranch just now to a group of young friends, among whom are "Sis" Hamill of Hinsdale, and Marjorie Horton of Lake Forest.

Despite the fact that Mrs. McCormick's summer holiday has had to be canceled, she is in fine health and spirits, and is looking forward to her autumn campaign with gusto. As all of you know who have heard her speak, she is one of our ablest women orators, never at a loss for answers for the thousand and one questions put to her during her political travels.

* *

Prohibition Reform Drive

Word has come from Mrs. William H. Mitchell, co-chairman of the Illinois division of the Women's Organization for National Prohibition Reform, that the finance committee is starting a drive tomorrow. The membership of this organization does not entail any dues. It is supported by voluntary contributions which, however small, are gratefully received. The committee is hoping for a large response.

The finance chairman is Mrs. John J. Jelke Jr., and the vice chairman is Mrs. John C. Carroll. Those on the committee are:

Mrs. Lester Armour, Mrs. Vincent Bendix, Mrs. Kent Clow, Mrs. Edward A. Cudahy Jr., Mrs. John F. Cuneo, Mrs. Charles G. Cushing, Mrs. Stanley Field, Mrs. David R. Forgan, Mrs. Charles F. Glore, Mrs. Albert W. Goodrich, Mrs. Huntington Henry, Mrs. Farley Hopkins, Mrs. Roy Keehn, Mrs. Julius Lackner, Mrs. Edward R. Litsinger, Mrs. Arthur Meeker, Mrs. Thomas Miller, Mrs. R. R. McCormick, Mrs. John H. McIlvaine, Mrs. George A. McKinlock, Mrs. George D. McLaughlin, Mrs. Stuyvesant Peabody, Mrs. Charles B. Pike, Mrs. H. H. Shearson, Mrs. Frederick Spiegel, Mrs. George Van Hagen Jr., Mrs. A. H. Waterman.

MRS. THEODORE J. RODGERS.

Mrs. William Gianios of Oak Park announces the marriage of her daughter, Virginia J. Floros, to Theodore John Rodgers, son of Mr. and Mrs. Rovatzos of Winnipeg, Canada. Mr. and Mrs. Rodgers are residing at 3458 Atkinson street, Detroit.

Dinners and Dances Planned to Honor Newport Visitors

NEWPORT, R. I., Aug. 2.—[Special.] — Many entertainments will be given here in honor of the visiting yachtsmen of the New York Yacht club squadron. The largest of the affairs is the dance to be given by Mr. and Mrs. Winthrop Aldrich and Mr. and Mrs. Robert Goelet at the Clambake club. More than 200 guests are expected and many dinners will precede the dances. The Goelets will entertain at Ochre court preceding the dance.

Several dinners were given last night. Mrs. H. McK. Twombly entertained at Vineland; Mr. and Mrs. Stuart Duncan gave a dinner at Bonniecrest in honor of Mr. and Mrs. Philip A. S. Franklin and Mr. and Mrs. James Brown.

Commodore Vincent Astor who sailed earlier in the week on the Nourmahal, returned here today. His sister and brother-in-law, Prince and Princess Serge Obolensky, are guests at Beechwood.

Mr. and Mrs. Richard Wharton have as their guests Mr. and Mrs. Amor Hollingsworth of Boston. Charles Ripley is the guest of Mr. and Mrs. Frederic A. De Peyster, while with Mr. and Mrs. Clarence W. Dolan is Miss Betty Mayer of Philadelphia.

Mrs. Harry Payne Whitney returned last night on board the Whitney yacht to her villa here, where her guests include her son-in-law and daughter, Mr. and Mrs. MacCulloch Miller.

Mrs. Moses Taylor and Charles P. Williams have been chosen to decide upon the inscription to be placed on the City of Newport cup, an urn made in London in 1773, which will be presented to the winner of a special race between Enterprise, Weetamee, Yankee, and Whirlwind on the 9th of August.

$65 Sample FUR COATS $65

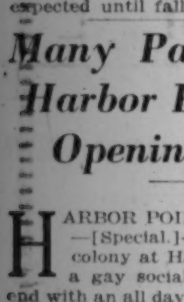

Used for Fashion Posing
AUGUST FUR SALE
Smart 1931 Models for Miss Thrifty Chicagoan
AT KAYE'S SENSIBLE PRICES
Do your Fur Buying Now! Prices are at ROCK BOTTOM. Don't delay—Buy Today. Low overhead works for your benefit. Coats in all sizes.
Open Evenings Till 7 o'Clock
KAYE'S GUARANTEE
These beautiful coats have been used as samples and have never been worn on the street. 3 years' written guarantee, 3 years' free storage.
$10 DEPOSIT
$10 deposit will secure any coat you select for next season. This is the time to buy your FUR COATS for next winter at a SAVINGS of from $50 to $200
Other Beautiful Coats, $78, $85, $95

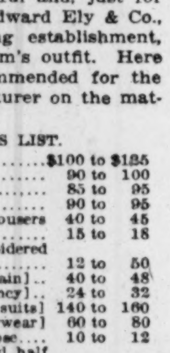

MAIN SHOP KAYE'S STUDIO SHOPS BRANCH SHOP
30 E. RANDOLPH ST. SUITE 202 & 6306 S. HALSTED ST. SUITE 203

Chas. A. Stevens & Bros., 19-25 No. State St.
DOWNSTAIRS AT STEVENS

Our Annual August Fur Sale
Featuring This Special Group of
Hudson Seal* Coats
$250
Never before have we been able to offer such marvelous values in fine Furs!
The new crushed collars that frame the face, the straight fitted or moulded lines, the unusual cuff and sleeve treatments, the new lengths, all the smartest fashion detail are to be found . . . and at almost unheard of prices!
Sketched is a Hudson Seal with trim of Rose Beige Ermine. It is slightly fitted and flared. Others with trims of Kolinsky, Badger, Fitch, Leopard, Squirrel and Skunk. $250.
Other coats ranging from $55 to $350
*Hollander Dyed Muskrat.
Chas. A. Stevens & Bros., 19-25 No. State St.

August Sale of FURS AT STAEDTER'S

This Sale of Furs, which is an annual event, affords you the opportunity of selecting your fur coat from the greatest assortment available any time during the year. This assortment, in addition to being the most varied, is comprised of the newest skins and made up in the most modern styles.
This year's event is doubly attractive due to the lower price of FURS in addition to our usual August Special Prices.

AT LEFT: Luxurious black Russian caracul with the new flare line, sumptuously collared with silver fox—
AT RIGHT: Youthful coat of fine leopard with flaring border, collar and cuffs of dark Russian Fitch—
Staedter's
17 N. State Street
1302 Stevens Bldg.
DEArborn 0143 and CEntral 2955

Society Tennis Fans Attend DavisCup Games

Paris Matches Attract More Yearly.

By May Birkhead.
[Chicago Tribune Press Service.]

PARIS.—[Special.]—Sports have attracted society tennis fans for the Davis cup contests here in France, turf fans across the channel to the well known Goodwood races, and yachtsmen to Cowes.

For the last few seasons the Davis cup games in Paris have been steadily gathering gear. Many fashionables who left town immediately after the Grand Prix returned merely to attend the tennis games.

Sunday, which was the last day, with the Lott and Borotra match, followed by Tilden and Cochet, saw the biggest and most tense crowd during the entire season and, needless to say, the expectation of good sport was at a high pitch.

Never before were there such distinguished spectators at the Davis cup contest here, even though this great tennis event now draws a gallery corresponding to that seen in America at Forest Hills. President Gaston Doumergue with a staff of officers had seats in the front row. The American ambassador, Walter E. Edge, and Mrs. Edge occupied a box and the next day entertained the tennis stars at a big tea party at their Château de la Ronge at Villa d'Avray.

* *

Belgian Ambasasdor Present.

The Belgian ambassador, Baron Depaiffer d'Hestory, and his wife had a box adjoining that of Ambassador Edge. M. Paul Reynaud, minister of finance, and Comte Jean de Castellane, newly elected president of the Paris municipal council, also attended.

Americans included Mr. and Mrs. Honoré Palmer, Nelson Dean Jay and Mrs. Jay, Mr. and Mrs. Frederick W. Beekman, and Henry Dawes, brother of Ambassador Dawes, who has been in Paris for the last fortnight and is sailing home Aug. 2. Another Chicagoan was Miss Margaret McDonegh, who flew to London the next day to attend the Stribling-Scott fight.

Racing habitués who always attend the Goodwood event say this course, not far from Portsmouth, having a superb view over the downs and the Isle of Wight, is the best in England. It so happens that it is also one of the two privately owned race courses in England, the other being Ascot, which belongs to King George. The races there are always distinguished, with the king and queen usually attending as the duke of Richmond's guests, whose estate is not only equipped with this beautiful race course but with everything for such sports as pheasant shooting, tennis, and riding, and on race days late in July has much the air of a big picnic party.

* *

Has American Relatives.

The trees are particularly magnificent, the late duke of Richmond having carried out the traditions of his ancestor, who in 1761 planted 30,000 four year old cedars from Lebanon. These trees are now the chief ornament of the place.

The present duke has American relations through the fact that his eldest daughter, Amy Gordon-Lennox, was married thirteen years ago to Capt. James Coats of the famous thread family, whose mother was the daughter of John Auchincloss of New York. The duke's father took for his second wife Isabel Craven, the daughter of the first earl of Craven, whose great-grandson, the fourth earl of Craven, married in 1893 Cornelia, the only daughter of Bradley Martin of New York.

Carlton Holdredge, Mrs. Holdredge, and their daughter Betty have gone to England to attend the races with Mr. and Mrs. Lawrence Slade.

Breton Fishermen Suffer Heavy Loss from Octopi Plague

PARIS.—(AP)—Shrimp and lobster fishermen along the Breton coast have suffered heavy losses through a plague of octopi which not only drove away their source of livelihood but damaged the shrimp nets.

The fishermen declared a war of extermination on the twiney-armed "devil fish" but found themselves handicapped by the depth of the water and the rocky configuration of the bottom.

Never before, old sailors have said, has such a plague been known and they have been unable to give a satisfactory reason for this summer's invasion. The only cheering feature is that many of the octopi become stranded when they venture into shallow water and die as the tide recedes.

The Benefits of a Facial Lift Without Surgery!

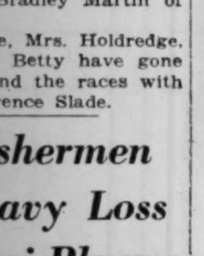

A lovely new skin in 50-minute treatment! The outstanding rejuvenation discovery of modern times—the MASQUE MEDIC—is working miracles on coarse and ageing skin by removing wrinkles, sagging skin and enlarged pores. Gives many of the benefits of a "facial lift" without pain or surgery.

Eyes Made Young, Your Skin Lovely

Now—by an entirely new method without surgery—old eyes are made young looking—unsightly bags, disfiguring crow's feet and wrinkles are quickly and permanently made to disappear—and the eyes made larger and more lustrous because their setting has become young, firm and smooth. A woman of any age may have youthful eyes.

Consultation Free and Invited. Write today for Free Illustrated Book No. 624. Hours 9-6:30; Sunday 10-12 noon

American Institute of Facial Rejuvenation, INC.

"Devoted to Youth and Beauty"
Suite 716 State-Lake Bldg. Chicago
180 No. State St. Telephone State 5156

Weddings and Engagements

No wedding or engagement announcement will be published in The Tribune unless it bears the signature, address, and telephone number of a parent of either the bride or bridegroom. Announcements should reach the society editor not later than the Tuesday morning preceding the Sunday they are to be published.

The marriage of Miss Dorothy Leight, daughter of Albert L. Leight of 1112 Pratt boulevard, to Leo N. Liss of Oakland, Ga., took place on July 24 at the residence of Mr. and Mrs. Oscar Winski in Lafayette, Ind. Mr. and Mrs. Liss are motoring to California.

Announcement is made of the marriage on June 19 of Miss Maren Grace Johansen, daughter of Mr. and Mrs. James Johansen of Glen Ellyn, Ill., to John R. Hattstaedt of Chicago.

The marriage of Mrs. Lambert O. Wile of 3837 Wilton avenue to Ralph J. Sherman of Chicago took place on July 22 in New York City. The former Mrs. Wile is active in Chicago women's clubs.

Mr. and Mrs. Adolph I. Stein announce the marriage on July 24 of their daughter, Phyllis, to Richard Strauss. After Aug. 15 Mr. and Mrs. Strauss will reside at 105 East Delaware place.

Mrs. Mary J. Rippe of 928 Argyle street announces the marriage of her daughter, Alice Irene, to George A. Adams of Hinsdale, on July 23 at the Church of the Atonement.

Mr. and Mrs. Fred Hyman of 6020 South Park avenue announce the approaching marriage of their daughter, Minna Henrietta, to Nathan Kasover, to take place next Sunday at their residence. A reception will follow the ceremony.

Mr. and Mrs. John H. Ridgway of Waukegan announce the marriage on July 11 of their daughter, Eleanor, to Dr. George B. Utesche of San Antonio, Tex.

Mr. and Mrs. Jacob W. Shafton of the Park Shore hotel announce the approaching marriage of their daughter, Hazel Hannah, to Harold R. Unger, to take place today at the Shoreland hotel in the presence of the immediate families.

Mr. and Mrs. Maurice Ceaser of 225 North Central avenue announce the marriage of their daughter, Henryette, to William B. Giventer of Omaha, Neb. Mr. and Mrs. Giventer will reside in Omaha after Aug. 4.

Mrs. Margaret S. Hansen of 1106 Glenlake avenue announces the marriage of her daughter, Marguerite, to Kenneth E. Becker, son of Mr. and Mrs. George E. Becker of Peoria, which took place yesterday at St. Gertrude's rectory. A reception at the Sovereign hotel followed the ceremony.

Mr. and Mrs. Edward A. Fishman of the Surf hotel announce the marriage last Wednesday of their daughter, Allyne, to Milton S. Paris, son of Rae Paris. Mr. and Mrs. Paris will be at home after Aug. 10 at 426 Briar place.

Mr. and Mrs. Louis F. Sebek of 2317 South Homan avenue announce the marriage of their daughter, Helen, to Wallace Dulin of Lexington, Ky.

Mr. and Mrs. Maurice Klein of 6967 Sheridan road announce the marriage on June 29 of their daughter, Della Bernice, to Samuel Tavlin.

Mrs. Joseph La Pook of 6826 Cornell avenue announces the marriage of her daughter, Gertrude, to Louis Swartz, son of Mr. and Mrs. I. Swartz of Detroit, Mich. Mr. Swartz is a graduate of Michigan State college.

Mr. and Mrs. Sol Silverstone of 5514 Hyde Park boulevard announce the marriage of their daughter, Charlotte Margery, to Leonard L. Osten, son of Mr. and Mrs. Charles Osten. After Aug. 5 the bride and groom will reside at 4300 Clarendon avenue.

Mrs. N. A. Espeland of 5012 North Lincoln street announces the marriage of her daughter, Martha, to William Silas Williams of Chicago on July 12.

Mr. and Mrs. Max Friedlander of 5240 Sheridan road announce the marriage on June 8 of their daughter, Frances, to Victor Rubin of Chicago.

MISS GERTRUDE A. SCHWARTZ.
[Mabel Sykes Photo.]
Mrs. Clara Schwartz of 5011 North Troy street announces the engagement of her daughter, Gertrude Ann, to Sidney Franklin Russakov, son of Mr. and Mrs. David Russakov of 1434 Pratt boulevard.

MRS. JOHN SCANNELL.
Mr. and Mrs. John F. Wollschlager of 3739 South Winchester avenue announce the marriage of their daughter, Florence, to John Scannell of 3654 South Hamilton avenue.

MRS. FREDERIC H. SCHWEIGER.
Mr. and Mrs. William Whitten of Highland Park announce the marriage of their daughter, Marion Elizabeth, to Frederic Hugh Schweiger, son of Mrs. Dorothy Schweiger of Glencoe.

Engagements

Mr. and Mrs. Isic Goldman of 7628 Colfax avenue announce the engagement of their daughter, Adeline, to Leo Shifris, son of Mr. and Mrs. Joseph Shifris of 4420 Drexel avenue.

Mr. and Mrs. Israel Revitz of 1325 Independence boulevard announce the engagement of their daughter, Mamie, to Milton Panitch, son of Mr. and Mrs. Ben Panitch of 6252 Magnolia avenue.

Mrs. Moses Rider of Cleveland, O., announces the engagement of her daughter, Rosalind, to Norville L. Marx, son of Mr. and Mrs. Louis Marx of 1318 Hyde Park boulevard.

Mr. and Mrs. Cecil James Brinson of 8352 Maryland avenue announce the engagement of their daughter, Elinor Bernice, to George Edward Pearson, son of Mr. and Mrs. Edward George Pearson of 1341 East 89th street.

Personals

Mr. and Mrs. Archibald J. McFaul of the Edgewater Beach hotel and their daughter, Miss Isobel McFaul, left on Thursday for a month's trip in Yellowstone park and the Canadian Rockies.

Mr. and Mrs. Carl L. Cohen of 6747 Clyde avenue announce the birth of a son on July 25 at Michael Reese hospital.

Mrs. Berthold Singer of the Belden Stratford hotel, wife of the German consul general, has gone to Los Angeles to visit her son and daughter-in-law, Mr. and Mrs. Albert E. Singer.

Dr. and Mrs. Frederick J. Kelly of the University of Chicago sailed last Wednesday from Montreal on the Duchess of Bedford for a European sojourn.

WEDDING RINGS REDUCED!

BEAUTIFUL 10% IRIDIUM PLATINUM RINGS
exquisitely carved in LEBOLT'S own shop—thus eliminating the usual middleman's profit. 10% iridium platinum is unusually low at the present time, and being able to purchase direct from the manufacturer affords you marvelous savings.

$10 TO $25

DIAMOND SET PLATINUM WEDDING RINGS, $45 UP
PLATINUM WITH DIAMONDS ALL AROUND, $100

LEBOLT & COMPANY
27 North State Street
CHICAGO
First Floor and Entire Floor
656 Fifth Avenue........New York 8 Rue Lafayette..............Paris

WOMEN THE WORLD OVER

PAJAMA suits are being introduced for nurses in London, England.

The only woman truck driver in Canada is Miss Lena Gula, aged 18, of Toronto.

The average English woman is two inches taller than the average American woman.

Crown Princess Marie Jose of Italy is taking the Red Cross training course for volunteer nurses.

Yellville, Ark., is to be governed by feminine rule. Women have been elected to the office of mayor, recorder, town marshal, and aldermen.

Girls wearing short skirts and showing excessive use of cosmetics are refused admittance in churches in Chihuahua City, Mexico.

The oldest woman physician in Austria is Frau Medizinalrat Dr. Gabrele Possanner-Ehrenthal, who has just celebrated her seventieth birthday.

Ida M. Tarbell, authoress, has the distinction of being the first woman writer admitted to regular membership of the Authors' club, founded in New York City 50 years ago.

Women are now eligible to hold office as municipal councilors and presidents of municipalities in Turkey.

According to Theodore Larsh, celebrated portrait painter, eyes indicate the depth of character of a person. She says that she can tell by the eyes whether a model has much intelligence.

Facing the problem of earning enough to keep her home together after she was left a widow with four children three years ago, Mrs. Marion Teal of Grand Rapids, Mich., is nationally known as an advisory expert to big business men. She is sought after from coast to coast to give advice on merchandising building materials, homes, home furnishings, and home modernizing.

Of the twenty-three capitol guides in Washington, D. C., seven are women. They take parties of not more than twenty-five visitors at a time through the building and each guide makes five or six trips a day.

More than 80,000 women and girls sold as slaves in the famine stricken province of Suiyuan, in northern China, last year. Prices ranged from $5 to $10 [gold] each.

Mrs. Laura Harlan, daughter of the late John M. Harlan, Supreme court justice, has become a successful real estate dealer in Washington, D. C. She was social secretary at the White House under Mrs. Harding.

Panning gold is the occupation followed by "Aunt Cindy" Kelly, aged 76, who lives on Coker creek, in the mountains of Tennessee. She supports nine grandchildren from the find, the location of which she has kept secret.

Mme. Curie, co-discoverer of radium, is to be raised to the dignity of commander of the Legion of Honor. She will be the first woman upon whom this high rank of the order has been conferred.

The Wisconsin Federation of Women's Clubs passed a resolution urging the membership to boycott business and manufacturing firms which use billboards for advertising along state highways.

Miss Pearl Byrd, blind pianist of San Francisco, Cal., knows more than 1,200 piano selections. When she wants to memorize a piece of music her manager reads the notes to her and with a slate on her lap she writes them in dots and dashes that are the Braille language. Then by passing her fingers over the writing repeatedly she commits the music to memory.

New York City now maintains the largest staff of policewomen in the United States. While the 125 women police officers in the bureau wear no uniforms, they display a shield, carry a gun, and have full power to make arrests.

Miss E. W. Aldrich, member of the staff of the bureau of standards in Washington, D. C., is assisting in tests of "vapor locks," a mysterious condition which causes an airplane engine to stop, apparently for lack of fuel, when the tank is full of gas.

Mrs. Violet Cressy-Marcks, young English explorer, who is planning to explore the Amazon river from the mouth to the source in the Peruvian Andes, has been in almost every region in the world. Except for native guides for company, she always travels alone.

MANDEL BROTHERS

Your Money Buys More NOW Than It Has for Many Seasons Past in

The AUGUST SALE of FURS

*LAPIN
$125
Lapin (an amazing quality at this price!) is youthful and very popular this season. Sizes 15-18.
*Dyed Coney

In other years you've paid much more for fine furs. This year you'll pay a lot **less** for the same furs and the same workmanship! And you'll buy a coat that matches the silhouette of your frock—that is wider in width than last year (because of the flare)—and longer. And a convenient payment plan makes it easy to own one!

Why Smart People Buy Furs in August

The August Buyer Will Get Better Values at more reasonable prices than for many years past . . because pelts are much lower priced than before . . and 1930 VALUE means exceptional quality.

The August Buyer Can Pay for Her Coat Out of Income By Means of a Convenient Payment Plan Suited to Her Individual Needs . . Deposits also will be taken to hold your coat for delivery later.

The August Buyer Gets Better Furs and Better Selection . . because these furs are the pick of the season for fineness of pelt—color—blending, and because the assortment of both furs and fashions is most complete—now.

The August Buyer Gets the Best Workmanship . . because when these coats were made, furriers were not yet harried by old-fashioned folk who don't start thinking about fur coats until the first hint of cold weather.

Mandel's Furs—Fifth Floor—Wabash.

*Hudson SEAL
$195
The smart all-black coat . . slightly flared. A marvelous value! Sizes 14-18. (Sizes 38-44, $225.)
*Dyed Muskrat

SQUIRREL
$245
A natural clear, dark coat that you'd never believe was just $245! Sizes 14-18. (Sizes 38-42, $265.)

*Hudson SEAL
$295
The black coat with dyed rose beige ermine for which you'd expect to pay much more! Sizes 14-44.
*Dyed Muskrat

JAP WEASEL
$365
A luxurious coat . . with its subtle flare from the waistline and an astonishing price tag! Sizes 16-44.

Black Caracul
$395
This price is almost incredible for this chic, slightly flaring all-black coat in "flat fur." Size 18.

a store of youth . . . a store of fashion . . . a store of moderate price*
*Copyrighted

Old and New at the Art Institute

Current Exhibitions Comprise Paintings of the Old Masters and Contemporary Artists.

By Eleanor Jewett.

EACH summer the Art institute turns over the temporary galleries in the east wing to a chosen few who include contemporary Chicago artists and old masters. This year the old masters may be seen in the distinguished loan collection of famous paintings belonging to Max Epstein. There is also a delightful group of paintings by masters not so old lent from the collection of the late Charles Deering. Among the Chicago artists are Emil Armin, Charles Mullin, Laura Van Pappelendam, Jean Crawford Adams and Rudolph Ingerle. Glicenstein, whose sculpture is one of the important features, is not a Chicagoan, being a Pole by birth and a Roman by inclination.

It is of interest to note that Glicenstein offers us a superb bust in bronze of the Italian painter Mancini and that three canvases by Mancini may be seen in the Deering collection. These are among the loveliest in the gallery. Other points of great beauty are the finding of the exquisite craftsmanship of Anders Zorn displayed on several occasions in the Deering collection and the masterly variation of Sargent equally superbly exploited. Sargent may well be called one of the early modernists when we mean by that term one of the earliest individualists. Afraid of nothing, he turned to this and that manner of painting and achieved pictures which are ageless.

* *

Contemporary Artists

One of the most thankless comparisons which can be made is that between the great men of another generation and the as yet unpedestaled men of today. So, disregarding comparisons, we must walk with an unprejudiced mind from the rooms that give us acknowledged greatness and feel our way in the galleries devoted to the contemporary work of our day. Rudolph Ingerle and Jean Crawford Adams have each been done the honor of having their work shown in an entire gallery; the various other artists share the remaining rooms.

Miss Adams' painting, try as one will to escape the significance of it, is surface painting. It is decorative and brilliantly colored but apparently when you have read the obvious, there is nothing more. Nuance, shading, the romantic, the sentimental, the picturesque, none of these do you find. Metallic and solid, adequately patterned, resonant as the strike of chisel on steel, her pictures stand out in rhythmic procession, a constant round of color. Whether or not this manner of painting which denies the spiritual will live is a matter for argument.

Rudolph Ingerle maintains a balance for his landscapes at the other end of the gamut. They are placid, careful pieces of painting. More than a hint of the danger of over-exquisiteness may be found in them. They are polished, gentlemanly, skillful pictures. One longs for a rapier to stir them up. One longs for a thunder crash to break the quiet. One dreams of a north wind swooping devil-may-care through those precious branches. Yet, now and again, Ingerle achieves a poetic interpretation that is supremely successful.

Frank J. Gavencky and Laura Van Pappelendam, in the gallery they share, offer a charming difference in subject. On the one side Mr. Gavencky shows a group of snow pictures and flower paintings and on the other Miss Van Pappelendam takes us a cheerful way through decorative Mexico. The gallery is one of the most attractive in the wing.

* *

Humor in Two Versions

Emil Armin and Charles Mullin lay other plans to entrap our attention. They call on humor and humor responds in two fashions. With Armin he is a thin youth, dancing with Pan's pointed ears and cloven hoofs gayly in the upper spectrum of the paint box; with Mullin he is more sober and rotund, holding his sides and chuckling with well fed intensity through the realistic middle of the palette, neither being of a low mind and wallowing in black nor being of a frivolous turn and running off with the rainbow. Armin's paintings are as irresponsible as the work of a child; Mullin has more than a little of the cartoonist and posterist and works on a big scale, presenting his moments clothed in the bodies of almost life size figures.

Enrico Glicenstein contents himself with an exhibition of sculpture. He is equally powerful as an etcher, but this side of his genius is not in evidence this summer. As a sculptor he is possessed of clarity of vision and strength of touch. In manner he is simple and direct. His symbolic creations carry across as effortlessly as do his portraits. Without a doubt he is one of the big men of our day.

An exhibition of paintings and lithographs by Sui Wesley Chan, a native Chinese who graduated from the Chicago Art institute and who is a member of the Chicago Society of Artists, is on view in the Kroch gallery.

* *

At the Chicago Galleries

The Carson Pirie Scott gallery has an attractive and varied summer show. Karl Plath's "Chinese Egrets" is one of the more decorative pieces of painting. Francis Chapin shows a remarkable effort in his "Lincoln Park," a view of the bridle path in late spring when the cinder track is a black, wet snake flanked by steep banks of snow, there below the statue of Gen. Grant. The sky is a distracted muddle of gray clouds and blue ribbons. Two riders meet, the one on a black horse and the other on a gray. It is a dramatic, pictorial interpretation of the feel of March in Chicago.

For perfection in craftsmanship, look at the "Sunny Day, Rockport," by the Dutchman, Anthony Thieme. Here is a magnificent canvas. The rest of the Carson Pirie Scott exhibit includes such names as Louis Kronberg, John Spelman, John Sharman, A. T. Hibbard, Stark Davis, John Whorf, and Charles Curtis Allen. It is a good show.

Clarice de la Fond is holding a one man show of paintings in the Bryden gallery.

The first prize of $300 offered by the Baskin Clothing company to the class in clay modeling at the Chicago Art institute was awarded to Mrs. Mable C. Perry. The subject called for an interpretation of the Gordian legend.

The Walden Book shop announces an exhibit of paitings by Ivan Le Lorraine Albright, to open Aug. 15. The new gallery of the Walden combination in the Palmolive building is housing an exhibit of paintings by Helen West Heller.

A card from Adolph Heinze gives us the news that he is again painting in the mountain ranges of the Glacier National park.

Among the paintings in the current Palette and Chisel club member show is work by Corydon Granger Snyder. This exhibit will continue into September.

"MOTHER'S HOME" by Frank Gavencky, to be found in one of the summer exhibits current in the east wing galleries of the Art institute. Whether the title means mother is at home or that the home just belongs to mother, still, in August, it is an inspiring picture anticipating the thrills and chills and sports of next winter. Mr. Gavencky has divided his attention discriminatingly between winter scenes and flower still-life and his group of canvases make an attractive point at which to spend a little time.

EMBARRASSING MOMENTS

What was the most embarrassing moment of your life? If you care to have it published, address Embarrassing Moments, Chicago Tribune. Please write on one side of the paper. No manuscripts returned.

Tinkle, Tinkle!

A few years ago while working in a large city, I made a short visit to my home. Upon my return my mother filled every available space in my grip with glasses of jelly and preserves. When we arrived the porter put my grip down hard and there was a slight tinkle of glass which caused him to remark so every one could hear: "We brought on a lady bootlegger last week, too." M. D.

Took the Cake.

A young man I liked especially well came to call one night. My folks had gone out for the evening and left my small brother home. As it was very warm, I decided to serve some cake and iced tea. My friend was enjoying this immensely until my small brother appeared and said, "O, he does like cake. Daddy said he was a cake eater." Needless to say my friend never came back again. M. M. R.

On the Fire.

The president of our company asked me to get Mr. Potts on the phone. I had tried several times, but each time their phone was busy. I was told to try in about fifteen minutes. I did and got Mr. Potts on the phone. I went into the president's office and was very nervous for no good reason at all, and told him that "Mr. Potts was on the fire now." He looked at me and I realized what I had said. I had wanted to say either "phone" or "wire" and had gotten both in. He just looked at me and I made a quick fadeaway, but O, how embarrassing to face him later! W. R.

Coyote Swindle Lands Kansas Men in Jail

Bought Scalps and Then Collected Bounty.

TOPEKA, Kas.—[Special.]—Four men are under arrest at Hill City, Kas., charged with perpetrating the greatest raid upon the public treasuries of this state that has ever been consummated in the middle west. The four men are believed to have defrauded eighty-five Kansas counties of at least fifty thousand dollars in two years, and the practice is believed to have been carried on for at least fourteen years. Two of the men have been identified as conducting the same scheme that long ago.

The men under arrest are:

W. H. Leonard, alias C. H. Johnson and many other names.

C. W. Watkins, alias Charles Brown and many other names.

Harry Davis, alias Charles Warren and many other names.

Raymond Hester, alias George Wilson.

The four men are under arrest on the charge of defrauding eighty-five of the 105 counties in the state and also for perjury used in committing the fraud.

* *

Buy 'em Wholesale.

The scheme used was the sale of coyote scalps to the counties and the collection of the bounty. The men purchased these coyote scalps from fur dealers in New York and other eastern points and then swore that the animals were killed in Kansas and collected the bounty.

The coyote is a depredatory animal for which the state authorizes the counties to pay a bounty of one dollar for each scalp. It is intended to encourage hunters to trap and kill the coyotes. The animals are harmless as far as men and the larger farm animals are concerned, but they kill and maim thousands of chickens, young pigs, calves, and sheep every year. The bounty funds are raised by general taxation.

The four men had their headquarters in Kansas City, Mo. They would receive shipments of the coyote scalps at various points and then proceed to sell these scalps in small lots to the counties for the bounty price. They would sell from eighteen to forty-seven in each county. During a single week the officers traced the sales of 1,044 scalps to thirty counties. The shipments which finally landed the men in jail were made to Colby and Hays. Each shipment was collect $62.50 and it is believed that the men were paying the fur dealer from 25 to 50 cents for each scalp. The scalps came wrapped in moth balls.

* *

Keep Complete Stock.

Leonard and Brown, or Watkins, were the first two arrested. Brown went to the Graham county court house to collect the bounty on eighteen scalps. There was some delay and he became angry about it. Sheriff Joyce Blackman decided to follow him and saw Brown get into a car with Leonard. The sheriff gave chase and ran down the two men and found 118 scalps in their car. Three days later the other two appeared and the county clerk recognized one of them as Charles Warren, who had sold scalps earlier in the spring. The sheriff was notified and he arrested both men and found nearly one hundred scalps in their car and Warren had presented twenty-three for the bounty to the county clerk.

In the cars were found two books listing eighty-five counties. At the top was the alias under which they operated in that particular county. Then there was the description of the land where each was supposed to live and a list of farmers of the neighborhood. When scalps are offered for the bounty the holder must swear that the animals were killed within the county and in order to get more accurate information he is required to give the land description where he lives and the county clerks usually ask for names of neighbors. This was all in the book, arranged alphabetically.

* *

Supplied from New York.

Kansas and Nebraska are the only middle western states offering so large a bounty for coyote scalps. Oklahoma, Texas, New Mexico, Arizona, Colorado and other states with much wild land where the coyotes roam, do not offer the bounty. As near as the officers have been able to learn the fur dealers buy coyote skins in these other states and then cut off the scalp and ship them to Kansas for the four men to sell to the counties for the bounty. The twenty counties where coyotes have not been seen for years are never molested.

Louis Wagner, 259 West 50th street, New York, is believed to be the chief supply man for the coyote scalps. Leonard had a letter in his pockets from Wagner saying that he had a stock of three thousand scalps on hand and knew where he could obtain fourteen hundred more. He asked for instructions on the fourteen hundred.

County clerks who have viewed Leonard, Davis and Watkins assert that they are the men who have been paying periodical visits to their offices with from 15 to fifty coyote scalps and collecting the bounty for at least fourteen years.

BRIDE

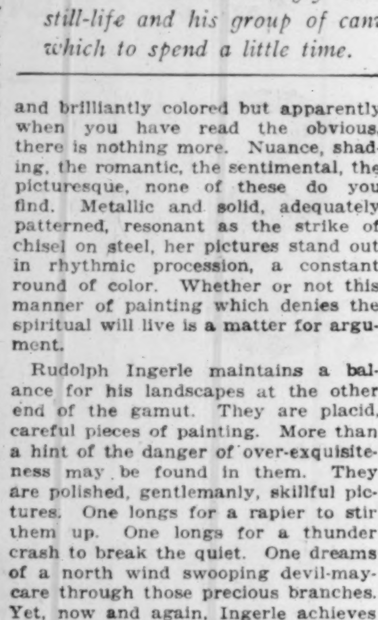

MISS EVELYN HECHT.

Mr. and Mrs. David Hecht of St. Louis, Mo., announce the approaching marriage of their daughter, Evelyn, to Sol Rosenberg, son of Mr. and Mrs. Harry Rosenberg of 3436 Douglas boulevard, to take place next Sunday at the Chase hotel in St. Louis.

Observe Vow's Fulfillment.

VENICE.—(AP)—This city of lagoons is preparing to celebrate in October the 300th anniversary of a vow made by the Venetian senate in 1630 when the city experienced its worst plague visitation. The Church of Holy Mary of Health was erected in fulfillment of the vow when deliverance came.

A Clear Complexion Makes Any Woman Attractive

ELECTROLYSIS

The Only Method Doctors Recommend to Forever Remove

HAIR on the FACE

Hair roots forever destroyed. Regrowth impossible. Skin left smooth and entirely free from blemish.

Work done by facial experts

ELLA LOUISE KELLER

Established 19 Years

55 E. Washington St. Central 6468

Offices in New York and Minneapolis

STOUT WOMEN

No Store Can Offer You Values Like These—in Your Size!

Lane Bryant Basement

N.E. Cor. WASHINGTON ST. 101 N. WABASH AVE

Important Money-Saving Sale

New Silk DRESSES

Many Never Shown Before! Actually Worth $5.95 and More

Long and Short Sleeves Also Sleeveless Models

$3.95

Less Than Cost of Material

Sizes 40 to 56

Sheer Flowered Chiffons
Prints on Dark Backgrounds
Washable Shantungs
Flat Crepes—Foulards
The New Celanese

We consider this OUTSTANDING EVENT exceptional from every point! Every style is a summer fashion success! Their materials and workmanship are up to Lane Bryant's high standard—with a long summer ahead, you'll welcome this great bargain.

Spring and Summer Coats, $29.85 Val., $4.99

VACATION SPECIAL!

Broken Sizes to 11 Widths to EE

Stout Arch Shoes

THEY ARE STYLISH, STRONG AND COMFORTABLE.

These fine all leather shoes "stand up" under weight and strain, and you will find them ideally COMFORTABLE.

$4.95

MANDEL'S SUBWAY STORES

FASHION AT A PRICE

SILKS!

10,000 Yards of New Fall Fabrics at a New Low Price!

At the Very Beginning of the New Season—New Silks at Only $1 Yard! In Past Years, Even a Few Months Ago, Never So Low-Priced As This!

$1 YD.

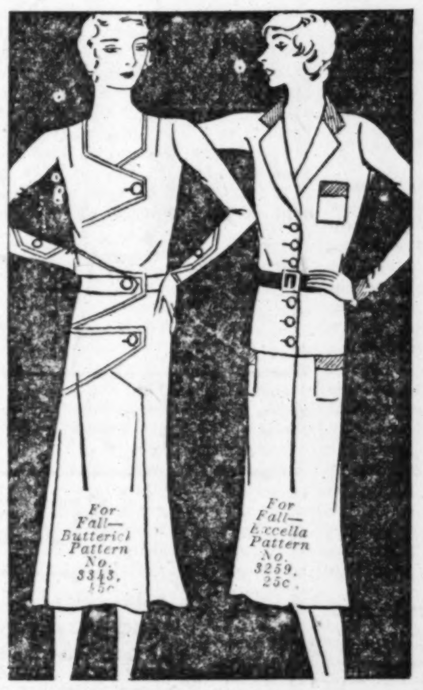

For Fall—Butterick Pattern No. 3343, 45c

For Fall—Excella Pattern No. 3259, 25c.

Canton Crepes — Flat Crepes
Printed Crepes — Metallics
Crepe Chiffons — Satin Crepes

And Even 500 Yards of Velveteens at $1 Yard

Here is one of those rare saving events you often hear about but seldom see. Just a few yards of fabric are sufficient to make a dress, and with an EXCELLA or BUTTERICK pattern as your guide you can have a new fall mode at a small cost! Buy a season's supply!

In New Fall Shades of Navy, Brown, Green, Black! Pastel Hues, Too!

Sale! 6,000 Yds. A. B. C. Print PERCALES! 4 yds., $1

Guaranteed not to fade. New fall patterns and designs. Nationally known fabrics remarkably low priced. Buy a quantity.

Mandel Brothers, Upper Subway, State.

Transparent Velvet Coat, with Cape Shoulder, $6.95

Transparent Velvet Coats

At a Price Almost UNBELIEVABLE!

$6.95

Long length coats that formerly sold for DOUBLE. Capelets, straightline scarfs, crushed collars and flared bottoms. Blue and pastels. Sizes 14-20.

Capelet Velveteen Paletots Reduced to

$4.95

White Flannel Coats, Reduced to $3.95-$5
Several Styles, Weaves

Mandel Brothers, Subway Fashion Center, Lower Subway

Buy Blankets NOW and Save!

Sale of Blankets!

Fluffy, in Plaids

A heavy, fluffy blanket in blue, pink, gold, orchid and green. Double bed size. The pair at **$2.95**

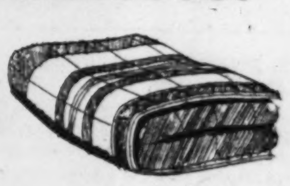

Part Wool, 72x84

Colorful plaids. Slightly irregular in pattern but no imperfections in construction. Priced low, pair, **$4.45**

All-Wool Blankets

Double bed size blankets in colorful plaids. Not for years so low-priced! Sateen bound. Pair at **$5.95**

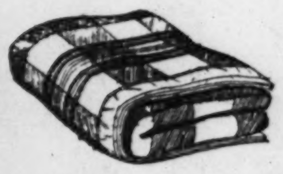

***All-Wool Blankets, Size 70x89, Slight Irregulars, Pair, Only* $7.95**

***Wool Filled, 72x84 Comforters, Worth Far More Than* $3.95**

Tailored Spreads

Of Rayon, 86x105

Blue, rose, gold, orchid and green spreads with scalloped edges and 6 inch shirring on top. Each, now **$5**

81x99 Sheets Hemstitched and bleached. **88c** | **Cases** Hemstitched. **25c**

Mail and Phone Orders Carefully Filled

Mandel Brothers, Upper Subway, State.

Northern Seal (Coney) $89.50

New Northern Seal* COATS

In Our Sale of Fur Coats, Now

$89.50

Fitted and straightline models trimmed with Russian Fitch, Suntan Ermine, Roseleaf Ermine, Skunk, Leopard, Silver Muskrat and other fashion favored furs are included in the group.

Silver or Dark Muskrat Coats

$89.50

*Coney.

Mandel Brothers, Subway Fashion Center, Lower Subway.

Music Lovers, Critics, Crowd Old Salzburg

Festivals Launched in Alpine Village.

[Chicago Tribune Press Service.]

SALZBURG, Austria, Aug. 2.—This little town, set at the edge of the Alps like only a painter would have done it on his canvas, is filled to the brim today with music lovers and critics from the world over, gathered from the annual music and drama festival which began today and will continue throughout August.

Everything and everybody which have made Vienna the music capital of Europe have moved down here for the month—the Vienna state opera company with its star soloists and its huge choral union; the Vienna Philharmonic orchestra, and Max Reinhardt with his troupe of actors from Vienna and Berlin.

Clemens Krauss, director of the Vienna opera; Franz Schalk, Lothar Wallerstein, and Bruno Walter, equally well known conductors, are here to conduct and lead. Only Richard Strauss is absent, detained by a burning ambition uncommon in a man of his ripe old age, to finish yet another opera before he writes finis to his career. His "Rosenkavalier," however, will figure among the operas to be presented during the month, and several of his orchestral compositions are on the programs to be rendered by the Vienna Philharmonic orchestra.

* *

Mozart's Works Predominate.

This being the home and birthplace of Wolfgang Amadeus Mozart [born in 1756 in a shabby looking apartment house which still stands], it is not unnatural that his works should predominate in the programs. They are "Le Nozze Di Figaro" and "Don Giovanni," his two greatest operas, will be given during the month, while the Vienna orchestra will devote two entire programs to his works. Mozart's "Mass in C Minor" will be given in St. Peter's church, a dazzling baroque and rococo edifice, and his chamber music will be given at a special concert in the Mozarthaus. Six Mozart serenades will be played in the court of the ancient Prince Archbishop by the Vienna orchestra.

But Austria had more than Mozart, and it is fêting them on this occasion. Beethoven, who lived and died in Vienna, figures largely on the program. His only opera, "Fidelio," will be given next week, and the Philharmonic will devote an entire performance to his symphonies. Other operas to be given are Gluck's "Iphigenie in Aulis" and Donizetti's "Don Pasquale."

* *

Offer Cathedral Concerts.

The Philharmonic will give nine orchestral concerts in all, and will include the works of Brahms, Richard, and Johann Strauss, Haydn, Bruckner, and Gustav Mahler. An entire program directed by Clemens Krauss will be given over to old Viennese music; a second, directed by Franz Schalk, to French music, and a third, with Bruno Walter conducting, to what the program describes as classic music.

Four cathedral concerts, the first of which was given tonight, have been arranged by Joseph Messner and the Salzburg Music union. Tonight's program included the works of Salzburg masters of the period between 1500-1800 and Mozart's "Kronungmesse." The second concert will give Bruckner's "Mass in F Minor," the third, Mozart's "Motettes and Psalms" and the last Mozart's well known "Requiem."

Max Reinhardt, who owns a castle up on the hill overlooking the city and who has been honored by the city authorities by having a street named after him [usually only the dead are so honored in Europe] is here. And he is producing "Everyman" on the medieval square in front of the cathedral with a cast headed by Alexander Moissi and the Thimig family, who are sort of the Barrymores of the German speaking world.

* *

Top Prices Are Stiff.

Reinhardt also is producing Schiller's tragedy, "Kabale and Liebe," and Carlo Goldoni's comedy, "The Servant of Two Lords," by way of completing the program of drama.

Top prices are a little stiff this year as Austrian standards go, but most of those are being gobbled up by foreign visitors, mostly American and English, leaving the cheaper seats for the natives. The promoters aim only to break even, and blame the prices on the cost of moving Vienna's musical world the 150 miles here. As for the extras in "Everyman," they play for the joy of it, as do the various choruses. A Viennese would travel to the end of the world for a chance to sing, and here he gets it.

WEDDED

MRS. GEORGE W. ANSTRAND.
[Steffens Photo.]
Mrs. Benjamin Franklin Higgins of 5816 West Erie street announces the marriage of her daughter, Gertrude, to George Walfred Anstrand. The ceremony took place last Friday.

BRIDE

MRS. EDWARD E. HUMMON.
[Aragon Photo.]
Mr. and Mrs. C. F. Beuster of 4532 Bernard street announce the marriage of their daughter, Mildred Therese, to Edward Everett Hummon, son of Dr. and Mrs. J. E. Hummon of 4928 Mozart street.

Englishman Seeks Aztec Treasure in Guatemalan Swamp

MEXICO CITY.—(AP)—Stories have been revived here of an enormously rich treasure, said to have been hidden by Emperor Montezuma before he died a prisoner of the Spanish conquerors of Mexico.

It is stated that Thomas Gann, a British archaeologist, has started a second attempt to penetrate a swamp in Guatemala in whose midst the ruins of a temple are said to exist.

* *

Treasure Reported Found.

A story even appeared in a local newspaper that the treasure had been found, but this was denied by Jorge Beltranera, a Guatemalan writer. The latter declares that the temple is surrounded by a swamp which, for a white man, is impassable.

Beltranera's account of the treasure relates that 35 years ago Capt. John Carmichael of the British army saved from death an aged Indian rebel while on a punitive expedition in British Honduras. In gratitude for this the old man gave the officer a gold ornament which he said came from "the temple of a thousand grottoes."

* *

Lost in the Swamp.

Carmichael's curiosity was aroused and the Indian agreed to take him to the temple, but first made him promise never to return to it nor to divulge the secret of its location.

For 25 years the officer kept his promise, meanwhile conserving a rough sketch map of the route across the swamp. Ten years ago he resolved to return to the temple, but after entering the swamp with an Indian escort, was never heard from again.

A copy of the map remained in possession of Carmichael's son, now a resident of Florence, Italy. It was from him, so the story goes, that Gann got the chart for guiding his expeditions.

Jazz Tunes Banned from Soviet Russia

Publication of Sheet Music Stopped.

MOSCOW.—[U. P.]—Soviet opposition to jazz music apparently has been greatly intensified in the last few months. The communist régime is in no mood to trifle with such abominations as syncopated rhythms.

The publication of sheet music of jazz dances has been entirely discontinued by the music departments of the state publishing houses.

At the same time the manufacture of jazz dance records has been stopped by the state phonograph establishments.

* *

Steal American Songs.

Although always under a cloud of official disfavor these items nevertheless previously were provided in small quantities. As there are no copyright safeguards for American music a good deal of the sheet music and the phonograph records was a frank reproduction of American songs.

The import duties on notes or records of foreign manufacture are literally prohibitive. With local production cut off jazz may indeed become extinct here after a while. Certainly the latest songs will be unable to crash the soviet gates, and whatever jazz survives the official campaign of extermination will be of an early vintage. "Hallelujah" is still being played here as a late American innovation.

* *

For Tourists Only.

With the greater influx of tourists, however, a concession has been made in this direction in the hotels. A jazz band functions in a new over-decorated restaurant in the Savoy hotel here. The government is said to have spent 75,000 rubles for beautification of this restaurant. Its appointments include a small fountain where large fish cavort despite the fish shortage. Each of its four rooms is gotten up in a different style — gold room, silver room, etc.—but all are equally garish, especially with the poor mission style furniture.

* *

Amusements Thrive.

For some reason the majority of the foreigners have failed to respond to the thick grandeur of the Savoy establishment, which is filled instead with real Muscovites. They sit for hours staring at the gold and silver and purple embellishments and are properly shocked by the size of the bill when they are ready to settle accounts.

There is no lack of summer amusements for the populace. In addition to the huge Park and Rest and Culture, there are several smaller parks in the heart of the city, each equipped with theaters, cinema shows, vaudeville houses and refreshment places. The Moscow river is crowded with row boats, which can be rented for a moderate sum. The workers' clubs and a number of special sport clubs provide tennis fields, swimming, and other facilities for exercise.

Boom Year-'Round Beach.

TRIPOLI, North Africa.—(AP)—Tourist managers of this Italian colony are booming a new bathing resort here which, they emphasize, will be usable all winter. It is set in a grove of palms.

ENGAGED

MISS LILLIAN SHULMAN.
Mr. and Mrs. Louis Shulman of 1223 North California avenue announce the engagement of their daughter, Lillian, to Joseph L. Prochep, son of Mr. and Mrs. M. D. Prochep of 4907 North Monticello avenue.

Italians Ban Sale of Books Hostile to Fascist Regime

ROME.—(AP)—Three times a week a uniformed officer from the central police station, goes to each of the bookshops in Rome, and in all Italian cities and hands the proprietor a list.

"Forbidden books," he says. "You are not to have or sell these books."

The bookseller nods agreement. He scans the list when the agent has departed. If he finds any of the forbidden books on his shelves he takes them down. If he has put in an order for them with the publisher he cancels the order.

* *

Few Know of Its Existence.

Thus the Italian government has an Index Librorum Prohibitorum, or index of forbidden books, just as the Vatican has. But almost no one knows of its existence, although it is kept constantly up to date.

The index of the Vatican and the index of the government touch different fields. The Vatican forbids the reading of books attacking the church or preaching heresy. The government forbids the selling and reading of books attacking the Fascist régime.

* *

Mussolini's Book Forbidden.

But the index of the government contains names of books forbidden on other grounds. And curiously and ironically enough, the most striking name on the whole list is that of Mussolini himself. The book by the Duce which booksellers are forbidden to handle is "The Cardinal's Mistress."

For several years the book has been on the market in both countries. Now it is impossible to buy it in Italy, except very surreptitiously.

* *

Ban Books Condemning War.

Another curious thing . . . books that condemn war have a large place on the list. There is, for instance, that best-seller, "All Quiet on the Western Front," by Erich Maria Remarque, and then practically all the books of the French writer on the world war, Henri Barbusse, author of "Under Fire."

The officer who makes his three times a week calls contents himself with presenting his list. He does not examine the shelves, but the bookseller knows how easily his license can be suspended and he follows the government's prohibitions religiously.

IT WILL PAY YOU TO VISIT US . . . . .

Never before have our selections been so complete, so typical of the advanced new modes and so reasonably priced. You will be delighted with the values offered in this August Sale of Furs. We know you will benefit by visiting us in order to look over our new winter collection of the better fur coats.

at right . . Hudson Seal Coat (Dyed Muskrat) with Summer Ermine Collar and Cuffs. Flared Silhouette.

• • •

above . . Sandalwood Caracul Coat, plain flared model.

•

It is important to have re-styling done now at our low summer prices.

RAMSPERGER & LARSON INC.
Makers of Fine Furs
SUITE 500 PITTSFIELD BLDG
55-E. WASHINGTON BLVD.

MANDEL BROTHERS MEN'S SHOPS

We've Washed Them—
They Won't Shrink!
We've Tested Them—
They Wear Like Iron!
We've Ironed Them—
They Launder Beautifully!

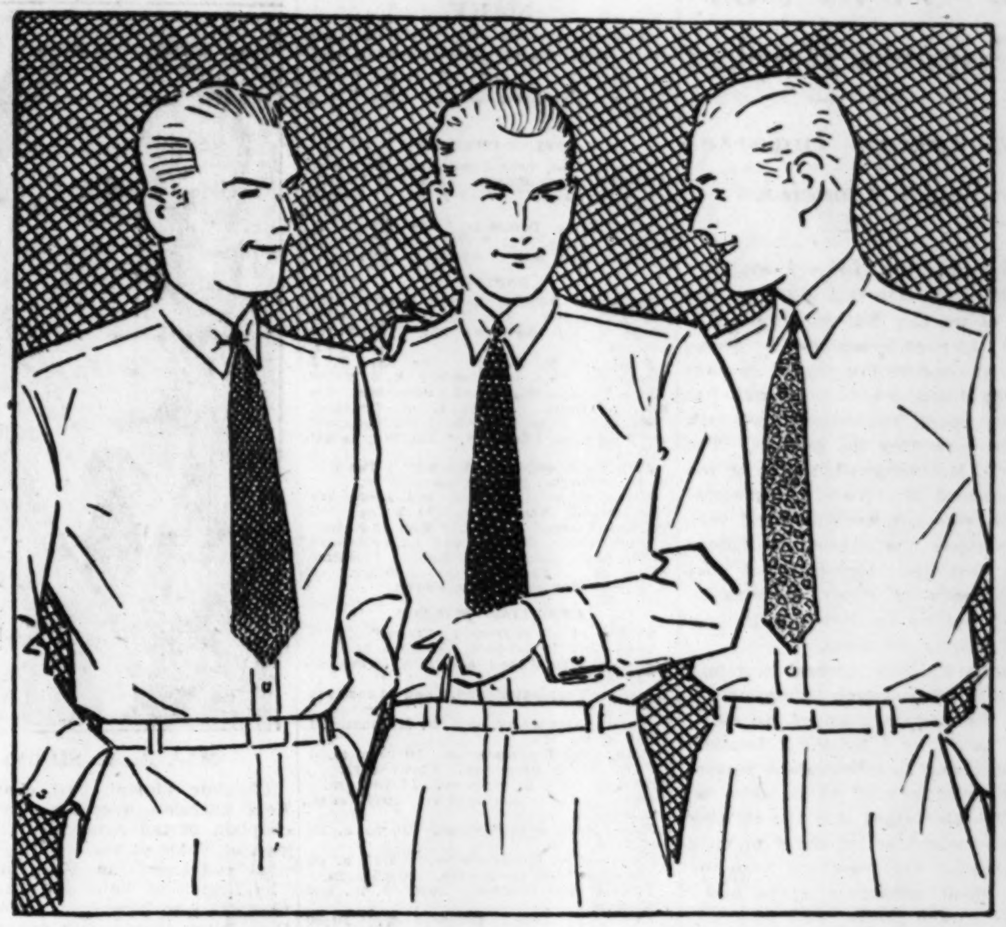

Monday at 9 A. M.! A Most Unusual Event!

6,285 Broadcloth Shirts

They're All White! They're Pre-shrunk!

Think of it! Genuine white BROADCLOTH shirts at this unheard-of price! The opportunity of the season to replenish your summer and fall supply of shirts. They're cool, they're dressy, they're priced so low that you don't have to limit yourself to one!

Two Styles—collar attached (the popular shirt for summer) or neckband (to be worn with laundered collar). Collar-attached styles have celluloid inserts to keep their shape. Sizes 14-18, sleeves, 33, 34, 35, 36.

Mandel's Shirts—First Floor—Wabash.

$1.55
3 for $4.50

And a Companion Sale . . . Featuring Ties, Hose, Shirts, Shorts, Union Suits

85c

Silk-Lined Ties

85c

A new low price for the neckwear that has taken Chicago by storm. Gay patterns and stripes, solid colors, polka dots! All handmade! All are silk-lined!

Mandel's Ties—First Floor—Wabash.

Fancy Hose! At

85c

Silk, silk and lisle, and lisle! In fancy clocks, vertical stripes, and patterns. Renew your supply, buy them by the dozen at this exceptional price. In sizes 10-12.

Mandel's Hose—First Floor—Wabash.

Shirts and Shorts

85c each

Shorts! Either plain white or fancy madras or broadcloths. Sizes 28-42. White mercerized rib shirts, too, at this unusual price. Sizes 34 to 44. Only 85c each.

Mandel's—First Floor—Wabash.

Union Suits, Only

85c

Cool, white union suits, in either plain white broadcloth or madras in self-stripes or pajama check. Priced 'way below normal for this event. Sizes 36-50.

Mandel's—First Floor—Wabash.

Semi-Annual Shoe Sale! 15% Reduction on All Men's Shoes

. . . a store of youth . . . a store of fashion . . . a store of moderate price*.

*Copyrighted.

Pastors Work to Correct Poverty Racket

Federation Indorses Social Agencies.

By the Rev. John Evans.

THE discovery that many pastors of the city had been victims of fake hard luck stories by people who secure fairly good incomes begging from church to church has brought many suggestions that look toward correcting the practice. The Rev. A. M. Pennewell, pastor of the Ravenswood Methodist Episcopal church, who last week disclosed various systems the poverty racketeers have developed, has proposed that some means of closer coöperation among pastors be developed in handling charity problems.

Walter R. Mee, general secretary of the Chicago Church federation, offered the pastors a list of the social agencies indorsed by the federation. He suggested that Protestant pastors make fuller use of these agencies. Mr. Mee also urged that the existing agencies might be expanded to meet the growing need resulting from unemployment conditions if the attention of church people could be directed toward them.

The agencies included in the church federation list cover practically every phase of charitable needs. It was pointed out that if the pastors would direct persons to the proper agencies indicated by the nature of the cases worthy persons would be helped and the poverty racketeers refused.

Pastors assert that the time has passed when each pastor can investigate each appeal for aid. Many state that they investigate all they can, but if they were to investigate all applicants their entire time would be more than consumed.

"What shall we do?" then is the question.

Some ministers confess they have found it easier to dole out quarters, dimes, or sometimes several dollars, depending upon applicants' appearances and their stories. Ministers state that then they speculate whether they have done some good or have been taken in by petty racketeers.

If that practice of promiscuous giving continues, it is stated, the ministers discover the line of applicants mysteriously increasing day by day. Seldom do they see the same person twice. The ministers sooner or later arrive at their bottom dollars. Sheer necessity requires that applicants be refused, at least until more money can be found. With such refusals another mystery occurs. The lines of applicants fall off.

Two or three new questions arise. "How did those people know when I had money and when I didn't?" arises first, and then the ministers continue to ask more questions: "Did any of the money given bring about genuinely helpful adjustments? If not, did it do any real good? If the money went to petty racketeers, did not that money help to found and maintain a racket? By failing to bring about a real, helpful adjustment in the affairs of the applicants and by helping to maintain a racket the money probably has done more harm than good. If this is true, then would it not have been better to have given all that money to reliable agencies that seek to make permanent adjustments and are organized to repel the racketeers?"

Practically all social agencies are a unit in urging that absolutely no money should be given to any one without thorough investigation. Miss Amelia Sears, assistant superintendent of the United Charities, stated that often emergency demands that food be given at once. This, she stated, is done by means of a credit slip to a grocer. People who are hungry are never turned away, she declared.

Many ministers state that they now follow the same system. Food, clothing, lodging frequently are emergency matters. These can be provided without giving money directly to those who need. Adjustments and investigation can follow. The Roman Catholic church in the archdiocese of Chicago, through the Catholic charities has largely centralized its charitable work.

The Chicago Church federation endorses the following social agencies:

Care of the Aged. Bureau for care of the aged, 203 North Wabash avenue.

Child Placing. Illinois Children's Home and Aid society, 203 North Wabash avenue. Joint service bureau, 203 North Wabash avenue.

Emergency Shelter for Men. Cathedral Shelter, 850 West Washington boulevard. Salvation Army, 713 North State street. Chicago Christian Industrial league, 845 West Monroe street.

Emergency Shelter for Women and Children. Church Home for the Friendless, 5059 Vincennes avenue. Salvation Army, 713 North State street. Sarah Hackett Stevenson Memorial Lodging house, 2412 Prairie avenue.

Family Service and Relief. American Red Cross, 616 South Michigan avenue. Cook County Bureau of Public Welfare, 1130 County building. Salvation Army, 713 North State street. United Charities of Chicago, 203 North Wabash avenue.

Dean Shailer Mathews of the University of Chicago Divinity school and the Rev. Dr. Cleland B. McAfee, formerly of the faculty of the Presbyterian Theological seminary, are leaders on the program at the Chautauqua institution, Chautauqua Lake, N. Y., this summer. Dr. McAfee is the guest chaplain of the Chautauqua.

The Rev. Dr. A. M. McDonald has accepted an invitation of the Chicago Baptist executive council to become its executive secretary, succeeding Dr. Benjamin Otto, who recently resigned this position. Mr. McDonald is a graduate of McMaster college, spent several years in missionary, humanitarian, and administrative work in Alberta and Manitoba; four years more as executive secretary of Cleveland Baptist association; another four years as pastor of the First Baptist Church of St. Paul, and for the last two years has been joint executive secretary of the Baptist unions of St. Paul and Minneapolis.

The Rev. Father Joseph F. Eckert, pastor of St. Elizabeth's Catholic church, who represented Chicago Negro Catholics at the Eucharistic congress at Carthage and visited Rome and Oberammergau, will return to his parish about Aug. 8, according to a message from Father Eckert.

President R. Ames Montgomery of Lane Theological seminary, Cincinnati, who gave a series of lectures on preaching at the Presbyterian Theological seminary last week, will be affiliated with the local seminary this fall. Lane seminary and the Presbyterian (formerly McCormick) seminary will merge, and two other members of the Lane faculty will join the local seminary faculty. They are the Rev. Drs. Julian Price Love and John Adam Garber. The Presbyterian Theological seminary is now the largest theological institution in the Presbyterian denomination.

Sermons and Services

NOTICE.

Announcements for this column must reach THE TRIBUNE by Wednesday morning. Please use postal cards. Address Religious Editor, THE TRIBUNE, Chicago.

ADVENT CHRISTIAN.

Blessed Hope, Grenshaw-st. and Karlov-av. The Rev. A. E. Bloom. 11 a. m.: "Building A Sancturary." 7:30 p. m.: "Eternal Salvation."

St. Augusta, Damen-av. The Rev. J. H. Crouse. 11 a. m.: "The Communion of Saints." 8 p. m.: "Russia In Prophecy."

BAPTIST.

Englewood Swedish Baptist Church, 59th and Emerald-av. The Rev. F. C. Hamlin. 10:45 a. m. [Swedish] and 7:30 p. m. [English].

First, 935 E. 50th-st. The Rev. P. J. Stackhouse. 11 a. m. The Rev. E. C. Miller.

First Danish, Belden and Kildare-avs. The Rev. A. Hoiriis. 10:45 a. m. [Danish], "What the Bible Says About Earthquakes," and 7:45 p. m. [English], "The Way to Salvation."

Hyde Park, 5600 Woodlawn-av. The Rev. B. W. Scholerb. 11 a. m. and 8 p. m.

Logan Square, Lawndale and Belden-avs. The Rev. R. Van Meigs. 11 a. m.: "E Pluribus Unum." 8 p. m.: "Rags or Robes."

North Shore, Berwyn and Lakewood-avs. [5300 block, north]. The Rev. A. J. Harms. 11 a. m. "Forgiving One Another." 8 p. m.: "Wanted—A True Friend."

CHRISTIAN SCIENCE.

Subject in all churches: "Love."

First, 4017 Drexel-blvd. 10:45 a. m.

Second, Wrightwood and Pine Grove-avs. 10:45 a. m.

Third, Washington-blvd. and Leavitt-st. 10:45 a. m.

Fourth, Harvard-av. and W. Marquette-rd. 10:45 a. m.

Fifth, 4840 Dorchester-av. 10:45 a. m.

Sixth, 11321 Prairie-av. 10:45 a. m.

Seventh, 5318 Kenmore-av. 10:45 a. m.

Eighth, 4859 S. Michigan-av. 10:45 a. m. and 7:45 p. m.

Ninth, 6154 Woodlawn-av. 10:45 a. m. and 7:45 p. m.

Tenth, 5640 Blackstone-av. 10:45 a. m.

Eleventh, 2840 Logan-blvd. 10:45 a. m.

Twelfth, 635 Grace-st. 10:45 a. m. and 7:45 p. m.

Thirteenth, 10317 Longwood-dr. 10:30 a. m.

Fourteenth, Sunnyside-av. and Paulina-st. 10:45 a. m.

Fifteenth, 301 N. Central-av. 10:45 a. m.

Sixteenth, 7201 N. Ashland-av. 10:45 a. m. and 7:45 p. m.

Seventeenth, the Masonic Temple, 32 W. Randolph-st. 10:45 a. m. and 7:45 p. m.

Eighteenth, 7262 Coles-av. 10:45 a. m.

Nineteenth, Myrtle Masonic Temple, 4240 Irving Park-blvd. 10:45 a. m. and 7:45 p. m.

Twentieth, 2323 Devon-av. 10:45 a. m.

CHURCH OF CHRIST.

Central, 1713 Capitol building, State and Randolph-sts. The Rev. V. M. Spivey. 10 and 11 a. m.

Cornell, Cornell-av. and 72d-st. The Rev. W. S. Long. 10 and 11 a. m. and 8 p. m.

Paxton-av. 83rd-st. The Rev. J. C. McKoy. 11 a. m. and 7:45 p. m.

CONGREGATIONAL.

Bird Memorial, 9135 Brandon-av. The Rev. T. M. Lineweaver. 11 a. m.: "Practical Christianity." 7:30 p. m.

First Congregational church, Oak Park, Ill. The Rev. A. B. Coe. 10:45 a. m.: "Jesus' Promise of Self-Mastery," the Rev. H. H. Stratton.

Hyde Park, 56th-st. and Dorchester-av. 11 a. m.: C. Patton, "The Heavenly Ladder."

New First, Ashland and Washington-blvds. The Rev. W. A. Morgan. 11 a. m.: "Searching for the Infinite." 7:45 p. m.: "The Music of Winds."

Trinity, 6232 Eberhart-av. The Rev. G. A. Riegler. 11 a. m.: "Tell it with Pictures."

The African-American temple, 3522 S. Michigan-av. The Rev. J. J. Tilford. "Will Women Direct the Future Destiny of the Race?" and 3 p. m.

Wellington, Wellington-av. and Broadway. The Rev. G. S. Mills. 11 a. m.: The Rev. Z. A. Gardner.

DISCIPLES OF CHRIST.

Morgan Park Christian, Prospect and Homewood-avs. The Rev. H. C. Boblit. 11 a. m.: The Rev. T. H. Tinsley.

North Shore Christian, Magnolia-av. and Ainslie-st. The Rev. C. W. Longman. 11 a. m.: "Sin."

University, 5655 University-av. The Rev. W. A. R. Leys. Mornings: "The Paradoxes of Theology."

Warren Avenue. The Rev. E. W. Day. 11 a. m.: "The Damnation of Unbelief."

EPISCOPAL.

Advent, 2900 Logan-blvd. The Rev. G. G. Moore. 7:30 and 11 a. m. and 7:45 p. m.

Cathedral Shelter, Washington-blvd. and Peoria-st. The Rev. D. E. Gigson. 7:30 and 11 a. m.

Church of the Redeemer, 56th-st. and Blackstone-av. The Rev. E. S. White. 7:30, 8 and 11 a. m., and 7:30 p. m.

Church of the Good Samaritan, 1125 N. Humphrey-av., Oak Park, Ill. The Rev. M. B. Green. 8 a. m. and 11 a. m.: "Behold What Manner of Love."

Hyde Park, Blackstone at 54th-st. The Rev. E. I. Setterland. 11 a. m.

St. Barnabas', 4241 W. Washington-blvd. 7:30 and 11 a. m.

St. Bartholomew, 6720 Stewart-av. The Rev. H. R. Brinker. 7:30, 9:30, and 11 a. m.

St. Chrystopher's, East-av. and Adams-st., Oak Park, Ill. The Rev. J. S. Cole. 7:30 and 11 a. m.

St. Chrysostom's, 1824 N. Dearborn-pkwy. The Rev. S. E. Keeler. The Rev. J. C. Evans. 8 and 11 a. m.

St. Luke's, Hinman-av. and Lee-st., Evanston, Ill. The Rt. Rev. G. C. Stewart. 7:30, 8:15, and 11 a. m., the Rev. J. R. Hubbard, 4:30 p. m., the Rev. J. B. Hubbard. 6 p. m., Gamma Kappa Delta.

St. Mark's, 4427 Drexel-blvd. The Rev. W. D. McLean. 8, 9:30, and 11 a. m.

St. Peter's, Belmont-av. and Broadway. The Rev. H. L. Bowen. 7:30 and 11 a. m.

St. Simon's, 1151 Leland-av. The Rev. W. T. Travis. 7:30 and 11 a. m.

Trinity, Michigan-av. and 26th-st. The Rev. J. R. Pickells. 8 and 11 a. m.

EVANGELICAL.

Immanuel Evangelical, 70th-st. and Michigan-av. The Rev. H. J. Schick. 9 a. m. German; 9:45 and 10:45 a. m., English.

Salem, 6820 S. Emerald-av. The Rev. J. A. George. 10:30 a. m.: "Old Faithful."

St. John's, Wesley-av. and Crain-st., Evanston. The Rev. A. J. Munsterman. 10:15 a. m.: "The Blessed Hungry."

St. Luke's Evangelical, 62d and Green-sts. The Rev. A. N. Mayer. 9 a. m., German; 11 a. m., English.

St. Paul's, Orchard, Kemper, Fullerton. The Rev. J. Pister and G. L. Scherger. 10 a. m., German; 11 a. m., English.

LIBERAL CATHOLIC.

St. Albans', 109 E. 51st-st. The Rev. J. S. Albaladejo. 11 a. m.: "Thy Word Is Truth."

St. Francis', 509 S. Wabash-av. The Rev. O. N. Collar. 10:45 a. m.: "The Holy Spirit."

LUTHERAN.

Ascension, Lincoln-st. and Cornelia-av. The Rev. E. O. Wannagat. 11 a. m.

Ebenezer Evangelical, S. Harding-av. and W. 13th-st. The Rev. W. Gahl. 10 a. m., English.; 11 a. m., German.

Edison Park, Avondale and Oliphant-avs. The Rev. R. A. Harrisville. 10:45 a. m.: "Beware."

Grace English, Belden-av. and Geneva-ter. The Rev. E. P. Scharf. 11 a. m.: "The Gift of God."

Grace, 870 N. La Salle-st. The Rev. J. Thomas. 11 a. m.

Hope, Epiphany English, Monticello-av. and Iowa-st. The Rev. C. R. Kegley. 10:45 a. m.: "Christ Feeding the Thousands." 8 p. m.: "Christ and the Final Judgment."

Hope Evangelical Lutheran 6400 S. Washtenaw-av. The Rev. J. A. Leimer. 10:45 a. m.

Mount Olive, Tripp-av. and Byron-st. The Rev. B. H. Hemmeter. 11 a. m.

Park View, Monticello and Elston-avs. The Rev. M. E. Fretheim and Robert La Mar. 10:30 a. m.

Redeemer, 6430 Harvard-st. The Rev. G. Schussler. 10:45 a. m.

St. John's, 305 Circle-av., Forest Park. M. Wagner and A. Wagner. 9 a. m. and 10:15 a. m. "Suggestions from Christ for the Christian's Bread Problem."

St. Stephen's Evangelical, 65th and Peoria-sts. The Rev. O. Fedder. 9:30 a. m., German; 11 a. m., English.

Trinity, 31st and Lowe-av. The Rev. A. H. Both. 9:30 a. m., German; 10:45 a. m., English.

Trinity, 83d-st. and S. Hermitage-av. The Rev. A. H. C. Both. 9:30 a. m., German; 10:45 a. m., English.

Windsor Park Evangelical, Saginaw-av. and E. 76th-st. The Rev. A. H. Kaub. 10:45 a. m.

METHODIST EPISCOPAL.

Auburn Park, Harvard-av. and 75th-st. The Rev. R. L. Semans. 11 a. m.: "The Mountains."

Broadway at Buckingham-pl., 3344 Broadway. The Rev. J. P. Newell. 11 a. m.: "Would You Recommend Your Religion?"

Elmhurst, Elmhurst, Ill. The Rev. C. J. Dickey. 11 a. m.

Fernwood, Wallace-av. and 101st-st. The Rev. G. D. Cleworth. 10:45 a. m.: "Forgive Us As We Forgive."

First, Chicago Temple. Dr. John Thompson. 10:45 a. m.: "Through Jesus' Eyes." The Rev. H. P. Buxton, 8 p. m.: "Best Divine Symbols."

First, Oak Park. The Rev. C. L. Hubbard. The Rev. R. K. Foster. 10:30 a. m.: "Heaven."

Mayfair, Wilson and Kilpatrick-avs. The Rev. W. F. Osborn. 10:45 a. m.: "Negro Spiritual—The Slave's Vision of Christ."

Sheridan Road, Sheridan-rd. and Sunnyside-av. The Rev. B. M. Will. 11 a. m.: "The Ministry of Silence."

St. James, 46th-st. and Ellis-av. The Rev. J. L. Gardiner. 11 a. m.: W. W. Sweet. 8 p. m.

Woodlawn Park, 64th-st. and Woodlawn-av. The Rev. G. S. Cox. "Seeing Jesus" and "Look at Contemporary Christianity."

NORTH AMERICAN OLD ROMAN CATHOLIC.

St. John's, 18th and Clark-sts. 6:30, 8:00, 9:30, and 11:00 and 12:00. High mass.

PRESBYTERIAN.

Austin, Waller-av. and Fulton-st. The Rev. W. H. Nugent. 11 a. m.: "A Word Fitly Spoken."

Buena Memorial, 4301 Sheridan-rd. The Rev. H. Hepburn. 10:30 a. m., 12 m., and 7:45 p. m. The Rev. W. Evans.

Edgewater, 1020 Bryn Mawr-av. The Rev. C. M. Macleroy. 10:30 a. m.

First, 6400 Kimbark-av. The Rev. W. H. Boddy. 11 a. m.

Fourth, 880 N. Michigan-av. 11 a. m. and 8 p. m. The Rev. H. R. Anderson.

Fullerton Avenue, Fullerton-pkwy. and Geneva-terr. The Rev. C. T. Baillie. 11 a. m.

Glen Ellyn, Hawthorne school. The Rev. G. C. Whimsett. 11 a. m.: "The Way of God in the Sea."

Granville, Granville and Greenview-avs. The Rev. F. J. Martin. 11 a. m.: "The Life Was the Light of Men."

Lake View, Addison-av. and Broadway. The Rev. L. G. Whitcomb, 11 a. m. The Rev. Y. Benjamin.

Normal Park, Yale-av. and 71st-st. The Rev. C. L. Le Duc. 11 a. m. The Rev. W. L. Schmalhorst.

Second, Michigan-av. and 20th-st. The Rev. W. C. Howard. 11 a. m.: "The Courtesy of God."

Seminary, Belden-av. and Halsted-st. The Rev. J. P. Erdman. 11 a. m. The Rev. N. E. Richardson.

REFORMED.

Grace, 2658 W. Jackson-blvd. The Rev. E. Fledderjohn. 11 a. m.: "The Potter and the Vessel."

Third, 1024 Wellington-av. The Rev. L. S. Hegnauer. 10:30 a. m.: "Peace Be Still."

REFORMED EPISCOPAL.

St. Andrew's, 99th-st. and Prospect-av. The Rev. R. L. Sonne. 11 a. m.: "Spiritual Blindness."

St. John's, Potomac and Laramie-avs. The Rev. W. L. Clapp. 11 a. m.: "The Better Way."

ROMAN CATHOLIC.

Church of St. Thomas the Apostle, 5472 Kimbark-av. The Rev. T. V. Shannon. Masses at 6, 7, 8, 9, 10, 11, and 12.

Holy Name cathedral, State and Superior-sts. Masses at 5, 6, 7, 8, 9, and 10 a. m. Solemn high mass at 11 a. m.

Holy Family, 1100 W. Roosevelt-rd. Masses at 6, 7, 8, 9, 10, and 11 a. m.

Old St. Benedicts, 444 Connors-st. The Rev. Father G. D. Quinn. 10:30 a. m.

Old St. John's, 18th and Clark-sts. The Rev. W. D. O'Brien. Low masses at 6:30, 8, 9:30, and 11 a. m. High mass at 12 noon.

Old St. Stephen's, Ohio and Sangamon-sts. Low masses at 7:45 and 9 a. m. High mass at 10 a. m. and 12 noon.

MISCELLANEOUS.

Auburn Park, 7700 Normal-av. The Rev. W. A. Briggs. 10:45 a. m.: "The Joy of the Christian Life."

Bryn Mawr Community church, 7000 Jeffery-av. The Rev. M. R. Boynton. 11 a. m. The Rev. R. Gibson.

Bethany Union, 103d and Wood-sts. The Rev. C. McGee. 10:45 a. m.

Catham Union, 8112 Cottage Grove-av. The Rev. J. John. 10:45 a. m. and 7:45 p. m.

Christadelphians, room 811 Capitol building. 10:45 a. m.: F. Coverley.

Church of the Universal Design, 140 S. Dearborn-st. 11 a. m.: "Balance of Interests."

Divine Science, 1414 Straus building. The Rev. A. R. Ritchie. 11 a. m.

Karma and Reincarnation Legion, 410 S. Michigan-av., room 634. 7 p. m.

Kenwood Interdenominational, Greenwood-av. and 46th-st. The Rev. A. L. Wilson. 11 a. m.: The Rev. E. B. Townsend.

Second Liberal, 1412 Kimball building. The Rev. C. W. Chamberlain. 8:15 p. m.: "Is Sex Evil?"

University of Chicago chapel, Woodlawn-av. at 59th-st. The Rev. C. S. Patton. 11 a. m.

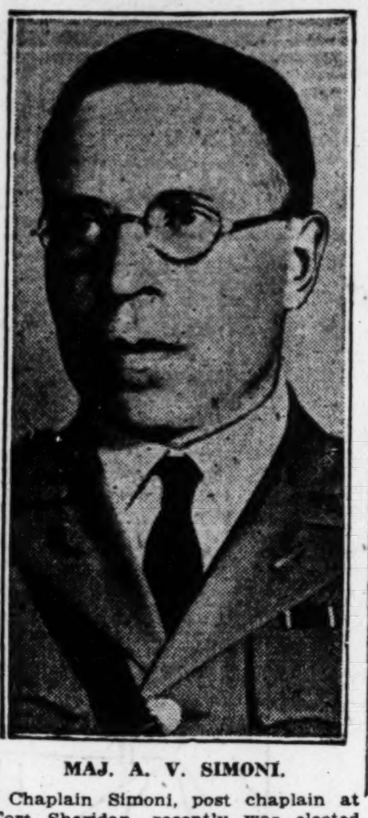

MAJ. A. V. SIMONI.

Chaplain Simoni, post chaplain at Fort Sheridan, recently was elected chaplain of the Army and Navy Legion of Valor at the legion's 40th annual convention in Harrisburg, Pa. The Legion of Valor is composed of veterans who have been decorated by the United States with congressional medals or distinguished service crosses for extraordinary heroism under fire on the battlefield.

Under Father Simoni's supervision a complete program for religious activities for men of all faiths has been developed for the students of the C. M. T. C. each Sunday morning at 9. The church parade, led by the 3d field artillery band, starts promptly at 8:45 and the students separate into four groups. The 1,200 Protestants assemble at the grand stand on the parade ground; the Catholics in front of the post chapel, where field mass is celebrated. The men of Jewish faith meet at Liberty theater, while men who profess no religious faith assemble at the hostess house.

Prominent ministers, monsignori, rabbis, and laymen have volunteered their services as leaders in the devotions of the C. M. C. T. students. The chaplain's tent is a center of attraction at the camp. Here the students come to write letters, read books and magazines, to receive friends, and to play various games. Chaplain Simoni will be assisted by a number of reserve chaplains during the training period.

Dane Directs Quest for Grail and True Cross

Believes Them at Base of Istanbul Column.

ISTANBUL.—(AP)—A twentieth century quest of the Holy Grail and the Cross of Calvary is under way in this Turkish metropolis, the erstwhile stronghold of Mohammedanism.

This quest is bound up with the efforts of a Danish archaeologist, Carl Vett, of Copenhagen, to preserve what is probably the oldest monument in the world to symbolize religious tolerance.

The monument, dating from 326 A. D., is the column of Constantine, founder of Constantinople, which still stands at a corner of one of modern Istanbul's busy thoroughfares.

The cross on which Christ was crucified, brought from Golgotha by Constantine's mother, St. Helena of York, was placed, according to ancient authorities, within the base of this column, side by side with the Palladium of old Rome.

* *

Crumbs from Biblical Loaves.

More shadowy tradition holds that the relics placed within the column included the Holy Grail, as well as twelve baskets containing crumbs from the 5,000 loaves of the Biblical miracle, and the adze with which Noah built the Ark.

Surmounting the 162 foot porphyry column was a golden statue of the sun god, Apollo, brought from Greece, to which Constantine added a new face—his own. The nails of Christ's cross were placed round the statue's head to represent the sun's rays, and an inscription, "Constantine shines like the sun," ran round the head of this lofty dazzle of gold. So lofty and dazzling it was, that it served as a beacon for ships far at sea.

* *

Constantine's Inscription.

Below, Constantine placed another inscription, reading: "O Christ, ruler and master of the world, to Thee have I now consecrated this obedient city and the power of Rome. Guard it and preserve it from all evil!"

The statue, the inscriptions, and the three topmost drums of the column, were knocked down by an earthquake almost a thousand years ago. Seven drums of porphyry still stand erect, but the lower drums and the marble base were buttressed with sandstone 200 years ago by the Turks, to prevent the falling of the column.

The moisture absorbed by this sandstone is making the marble within porous and powdry, Mr. Vett finds, and the clearing away of the buttress is now imperative if the column is to be preserved.

* *

For Religious Tolerance.

"This was probably the world's first monument symbolizing peace through religious tolerance," Mr. Vett told the Associated Press correspondent, "and it will be a shame if it perishes before the idea of its founder at last begins to come into realization. Both pagan and Christian relics were placed within this column, and pagans and Christians alike bent in veneration before it.

"I believe that Constantine, Christian himself, but at the same time Pontifex Maximum and master of a world which contained both Christians and pagans, believed in tolerance as the mother of peace. It is my theory, too, that he reverenced the cosmic Christ not as the embodiment of a new religion but as the symbol of all religions and all Gods.

* *

Symbolized His Belief.

"In adding his own face to a statue of the sun god, and in framing the face with the nails of Christ's cross, Constantine was symbolizing both the unity and continuity of all religions, and also his belief in the God in man, the 'Not I, but Christ in me,' of St. Paul's utterance."

Mr. Vett has just completed this season's excavations which laid bare the marble steps of the column rising from the floor of Constantine's forum, in the center of which the column stood. The archaeologist also unearthed hundreds of ancient coins and fragments of Byzantine pottery and statues.

* *

Search Continues in Fall.

Mr. Vett's numerous borings into the base of the column have as yet revealed no cavity wherein the famous pagan and Christian relics might have been laid. His diggings revealed, however, the subterranean passages whereby archaeologists, mentioned by Gilbert Grosvenor in 1905, burrowed clandestinely from a neighboring house in the days when the Turkish government frowned on excavations, to seek the same relics for which Mr. Vett is searching.

Mr. Vett will recommence the search this fall and, if funds are available, will begin the important work of removing the sandstone buttress. He has been carrying on his excavations at his own expense, but help is needed for the costlier task that remains. The Istanbul prefecture is willing to aid, but also lacks funds to expropriate the dwellings whose presence impedes the further clearing of the forum.

Wine Industry of Spain Looks to U. S. for Relief

JEREZ, Spain.—(AP)—Here in the home of sherry, and in all other wine centers of Spain, there have been numerous echoes of the senatorial primary in New Jersey.

Peasants who never before heard of Dwight W. Morrow and to whom New Jersey was as mysterious as the moon make sage observations around their village café tables about "the significant trend of prohibition sentiment in the United States." They have picked up that phrase, or a similar one, from traveling wine buyers, coached by heads of the big Spanish wine companies to pass the word that better days are coming.

Wine producers have hard sledding. High tariffs have greatly reduced the French market for Spanish wines and exports to South America have decreased as Argentina and Chile have increased their own output.

Furthermore, just as Spain's wine markets have been shrinking, her own production has increased.

ENGAGED

MISS SADELLE D. NEER.
[Gibson Photo.]

Announcement is made of the engagement of Miss Sadelle Neer, daughter of Mrs. Lena Neer, of 5643 Glenwood avenue, to Kernal Freeman, son of Meyer Freeman of Chicago.

In the Feminine Realm

Miss Minnie Peterson of Holyoke, Mass., is the only girl in the world who operates a 20-ton crane for a living.

Young girls from the seafaring stock of the shores of Japan are said to be the best pearl divers in the world.

There are in the United States more than 600,000 women typists and stenographers.

EDUCATIONAL

AMERICAN CONSERVATORY MUSIC—CHICAGO. JOHN J. HATTSTAEDT, President. Modern courses in Piano, Voice, Violin, Organ, Public School Music, Harmony, Orchestral Instruments. School of Theater, Organ Playing, School of Opera, Dancing, Public School Class Piano Methods, Students' Symphony Orchestra. Eminent faculty of 135. Master School for Artist-Pupils. Prepare for Concert Stage. Accredited Normal Training School Supplies Teachers for Colleges. Includes: School of Dramatic Art. Training for the Stage; Public Speaking. Teachers' Certificates, Diplomas and Degrees. State and Nationally accredited. Superior dormitories. Unrivaled advantages. 45th year. Moderate rates. Fall term opens Sept. 11. Send for free Catalog T. Tel. Webster 7259. Address Secretary 542 KIMBALL HALL

Accountancy. LOOP Evening Classes Now Forming for beginners and advanced students. Prepares you without interruption of present work for a high salaried accounting position or for degree of CPA. Classes limited to insure individual instruction. All instructors are CPA's. Free placement service to members. LOW COST EASY TERMS. For complete information about classes in Bookkeeping, Principles of Accounting, Cost Accounting, Auditing, Systems, Business Law, CPA Coaching and other phases of Accounting, write, phone or call at our downtown office. LASALLE EXTENSION UNIVERSITY, 59 E. Van Buren St. Phone Harrison 4296

AMERICAN ACADEMY OF art. FALL TERM Opens Sept. 3. Commercial and Fine Art. FRANK H. YOUNG, Director. Wabash 6360. Dept. 560, 25 E. Jackson Blvd., Chicago

ELMHURST COLLEGE. CO-EDUCATION. Courses in Liberal Arts and Sciences, leading to degrees of A. B. & B. S. School of Music, New Laboratories, Library, Gymnasium, Dormitories. Low Expenses. Sports. Catalog and Illustrated Bulletins on request. ELMHURST, ILL.

BOYD SHORTHAND. A Superior Shorthand for Progressive People. GRADUATE in 30 DAYS—150 HOURS. Typing, Secretarial and Reporting Courses. Get Catalog and name of nearest school. BOYD SCHOOL, 32 W. Randolph. CEN 4337

ILLINOIS MILITARY SCHOOL. A college preparatory school and Junior College. Also special courses for young boys. Athletics. Accredited member No. Central Assn. of Col. and Sec. Schools. Chicago Office: 32 N. State St. Catalog:— Col. Clyde R. Terry, Box 10, Aledo, Ill.

CHICAGO KENT COLLEGE OF LAW. 10 N. Franklin Street. Phone Dearborn 5010

Complete Business Training, Day or Evening. Sixteen Courses. Enter Now. Start Monday. Bryant & Stratton COLLEGE. 18 S. Michigan Av., Chicago. Tel. Rand. 1575

MRS. DUNN'S SCHOOL. 519 Melrose St. Kinder-Col. Auto Service. Fall Term Sept. 8. Tutoring for Adults.

The COMPTOMETER SCHOOL. Day and evening classes. FELT & TARRANT MFG. CO. 1230 Merchandise Mart. 222 N. Bank Drive. Superior 9603

GREGG COLLEGE. HOME OF GREGG SHORTHAND. THIRTY-FOURTH YEAR. 1200 registered annually. The Home of Gregg Shorthand which is taught in 97% of the nation's high schools. Also accounting and allied commercial courses. Free Employment Bureau. Enter any Monday. No Solicitors Employed. The Shorthand that Won 6 World's Championships. SIMPLE as the A. B. C.'s. Legible as print. Speedy as a Flash. That's Gregg Shorthand ... the system that won six world championships in the National Shorthand Reporter's Association speed and accuracy contests. Taught here at Gregg College by the original Gregg Method for thirty-five years. Day School enrolls only high school graduates or equivalent. No restrictions in the Evening School. Write, call or telephone for free, interesting Book of Facts and Money-saving Enrollment Plan. 225 Wabash Avenue, North. Where Wacker Drive and Wabash Avenue Meet. Phone State 1881. Chicago, Ill.

CHICAGO TECH. FOUNDED 1903. ENGINEERING-ELECTRICITY ARCHITECTURE-DRAFTING. Men who know Engineering, Electricity, Architecture or Drafting are always in demand at attractive salaries. These four fields offer unusual opportunity if you are trained and able to supervise the planning and great construction work that is going on all the time. It has been our specialty for 26 years. 1, 2 and 3 year courses. Diplomas and B. S. Degrees. Special 4 months' practical Course in Drafting. Other short courses. Earn while you learn. Expert instructions. Enter any time. Day and evening classes. No time wasted. Low tuition — easy terms. Athletics. Successful graduates everywhere. Write, call or telephone Victory 8376 for FREE 80 PAGE BLUE BOOK. Chicago Technical College, Dept. 34, 118 E. 26th St., Chicago, Ill. Fall Term Opens Sept. 9

NATIONAL COLLEGE OF EDUCATION. Formerly NATIONAL KINDERGARTEN and ELEMENTARY COLLEGE. Young women trained under specialists to teach children from nursery school through 6th grade. Fall term opens Sept. 12th. Work for teacher's certificate or degree in an accredited college with a delightful social and cultural atmosphere. Attractive dormitory. Modern college building one block from lake in north Evanston. Well coached sports. See school in operation. Take elevated to Isabella Station. Telephone Greenleaf 0221 or Rogers Park 1807, or write for catalog to MISS EDNA DEAN BAKER, Box 860, Sheridan Road, Evanston, Ill.

Be a Private Secretary. Earn a good salary. The stepping stone to Executive Positions. Other Practical Courses. Part time positions often available while learning. 57TH YEAR. Enter any Monday. Real Individual Instruction without extra charge. High school graduation not required for entrance of ambitious young women or young men. METROPOLITAN Business College. Day and Night School. Thorough courses in Secretarial Training, Shorthand, Typewriting, Bookkeeping, Comptometry and all Commercial Subjects. Reasonable Rates. TRAINING IS NOW NECESSARY FOR THE BETTER POSITIONS. Free Employment Service. Write, Call or Phone Our Nearest College for Bulletin "T". 37 Wabash Ave., Randolph 2637; Lincoln Ave. at Roscoe, Grace 2227; 304 West 63d St., Wentworth 2227; 6309 S. Ashland Ave., Prospect 2805; 11026 S. Michigan Ave., Pullman 6594

KINDERGARTEN AND PRIMARY TRAINING. 36th year. Accredited. High school graduates admitted. 3-year diploma. Graduates secure interesting positions. College and Student residence on beautiful North Side. Fine social spirit. Limited classes. Fall term begins September 15. Address Registrar, for bulletin—call, write, or telephone Lincoln 0817. Chicago Teachers College, Dept. 13, 504 Wrightwood Avenue, CHICAGO

AMERICAN COLLEGE OF PHYSICAL EDUCATION. Co-educational Academic Courses accredited NORTH PARK COLLEGE; member NORTH CENTRAL ASS'N. 2 yr. diploma and 3 yr. B. P. E. Degree Courses. Dept. of Athletic Coaching. High School graduates admitted. Special students accepted. 22d year. Large gymnasium, swimming pool, dancing auditorium. College and Women's Dormitory on beautiful North Side. Fall semester opens Sept. 23, 1930. Tel. Buck. 9505 or free Catalog and Book of Views. Address Dept. C. T., 1049 Diversey Pkwy., Chicago, Ill.

NORTH PARK COLLEGE. Co-educational. Fully accredited. 40th yr. JUNIOR COLLEGE [regular standard 2 yr. college work]. ACADEMY [4 yrs. accredited high school]. SCHOOL OF MUSIC, all branches [3 yr. public school music course]. Courses in PHYSICAL EDUCATION. Also evening business and secretarial courses. 8 acre campus on Chicago's North Side. Our own dormitories. Athletics. Character Building stressed. Fine social spirit. Expenses low. Write, call or telephone Juniper 6604 for Free Bulletin and Book of Views. NORTH PARK COLLEGE, Dept. F, Foster & Kedzie Aves., Chicago

ELGIN ACADEMY. Teaches How to Study and Trains for Responsibility. 9th to 12th grades. 93% of graduates enter colleges. Virile athletic program for every boy under competent coaches. 75th year. Catalog. Address Karl T. Stouffer, Dean. Box T, Elgin, Ill.

VOGUE SCHOOL. DRESS DESIGNING, Freehand Cutting, Draping, Millinery, Sketching, Color, Ideas, Styling. FASHION DRAWING, Magazines, Covers, Newspapers, Layout, etc. Individual Advancement. INT. DECORATING, Period Styles, Color, Arrangement, Estimates, Rendering, Styling. 116 So. Mich. Ave., Chicago, Dept. T.

ST. GEORGE SCHOOL FOR GIRLS. Parents' Problems Solved! A fully equipped home boarding school for your child. Nursery School thru high school. Day School with supervision until 6 P. M. if desired. Moderately priced. Write or call. Mrs. Seymour, 4545 Drexel Blvd. Chicago. Atlantic 2746.

TODD for BOYS 6 to 16. 82d year. Oldest boys' school in West. Accredited. Visit. Hour from Chicago. C. & N. W. or Auto Route 19. CATALOG free. TODD School, Box D9, Woodstock, Ill.

Learn Electricity in 12 weeks in the Great Shops of Coyne. Day and Night School. Enter now. Call or write for FREE Catalog. COYNE ELECTRICAL SCHOOL (Founded 1899). 519 S. Paulina St., Chgo.

LAYTON SCHOOL OF ART. Associated with Layton Art Galleries. All branches of art. A non-profit institution. Low tuition. Limited classes. Fall term begins Sept. 22. Send for free catalog. 9 LAYTON ART GALLERY, Milwaukee, Wis.

CHICAGO COLLEGE of COMMERCE. "The University of Business". Send for Bulletin. 735-41 Englewood Ave. Ph. Wentworth 0994

BOYS OF ABILITY Should be SENT AWAY TO SCHOOL. Wise Parents feel that the better their boy is doing in his local school the more he deserves—the more he will profit by:—Smaller Classes; Individual Attention; Regular Hours; Daily Physical Training; Erect Carriage; Character Forming Habits of Alertness, System and Neatness. For 51 years Western has provided above advantages with: Accredited College Entrance without examinations and Business Course. Fireproof Buildings. Non-Sectarian—attend church of parents' choice. Athletics, Pool, Horseback Riding. For Catalog address — Supt. Ralph T. Jackson. WESTERN MILITARY ACADEMY, ALTON, ILL.

Vitalized Education. A NEW PLAN, Epoch Marking in Preparatory Education. Combined extended periods—Students have both class and directed study with individual Masters concerned—Co-ordination of study and class—Rotating schedule—Self-responsible periods for review and research—Greatly enlarged faculty of strong men. LAKE FOREST ACADEMY has had the COURAGE and MEANS to develop and prove thoroughly this new and different plan, sanely progressive—Education made an inspiration—Our boys learn How to Study, concentrate and think for themselves. Individual attention with NON-MILITARY REGIME develops INITIATIVE, character, self-responsibility, honor ideals and good citizenship—A solid foundation for LEADERSHIP IN LIFE. OUTSTANDING COLLEGE PREPARATORY—High scholarship based upon a thorough understanding of work. Definite preparation for entrance examinations of Yale, Princeton, Harvard, etc.; or diploma admits to all certificate universities. Athletics and scientific physical training for all. Beautiful location, hour north of Chicago, on Sheridan Rd. 73rd year. Open to Visitors. New Plan and CATALOGUE:— LAKE FOREST ACADEMY FOR BOYS. John Wayne Richards, Headmaster. Box T, LAKE FOREST, ILL.

ONARGA MILITARY SCHOOL. Trains for Character. Individual attention in preparing each boy for any college or business. Modified military for orderly habits, mental alertness, physical training. Accredited. Five modern buildings. 85 miles south of Chicago. Endowed. Send for catalog to Col. J. T. Bittinger, Supt., Box T, Onarga, Ill.

Lewis Institute. An endowed College for Men and Women. LIBERAL ARTS, BUSINESS ADMINISTRATION, ENGINEERING and HOME ECONOMICS. Day Session begins September 22. Evening, October 6. For Circulars of Information address Lewis Institute, Dept. A, Madison St. & Damen Ave., Chicago

The STARRETT School for GIRLS. Boarding and Day Students. Fully accredited, 47th year, Academic, College Preparatory, Junior College and Special Courses. Co-operative with the University of Chicago, Music Conservatory, Art, Home Economics, Dramatic Art, Secretarial Courses. All athletics, Horseback Riding. Five fireproof buildings on Campus. Fall term begins September 17. Mr. and Mrs. Gerard T. Smith, Principals. Free Catalog and Book of Views. Box 25, 4515 Drexel Blvd. Chicago

Kindergarten Training. Pestalozzi Froebel Teachers College. A Kindergarten Normal College. Kindergarten, Primary, Playground, Nursery School. Located in Central Chicago on the Lake Front. Accredited. 35th year. Opens Sept. 16. Address Registrar, Box 2, 616-622 S. Michigan Blvd., Chicago

THE ART INSTITUTE OF CHICAGO. Schools of Fine and Industrial Art. Faculty of seventy-five. Courses in all branches. Operated on a non-profit basis, low tuition. Fifty-second year. Free illustrated catalog. Address, Associate Dean, Box T.A. Michigan Avenue at Adams Street . . . Chicago

ST. Mary's Episcopal, Knoxville, Ill. 63rd year. A boarding school for refined girls. Accredited High School and College Preparatory. Secretarial, Music, Art, Dramatics, Riding. All Athletics. Yearly $700. Separate Department girls 8-12; Rate $600. Catalog Box T.

Dramatics and Speech. Columbia College of Expression. 40th year. Complete training in Speech and Theatre Arts. Accredited. 2, 3 and 4 year courses. Homelike dormitory. Address Registrar, Dept. 14, 616-22 S. Michigan Ave., Chicago, Ph. Wabash 6762.

Languages. 12th Floor Auditorium. Berlitz School. Tel. Harrison 0392. French, Spanish, German, Italian, English, etc.

JAZZ and Modern Music by Note in 20 lessons on Piano, Banjo, Saxaphone and all instruments. AXEL CHRISTENSEN SCHOOL OF MUSIC, 25 E. Jackson Blvd. (Kimball Hall) Har. 5670

FRANCES SHIMER SCHOOL. For girls. 2 years College, 4 years Academy. Music, Art, Speech, Home Economics. Catalog. Box 603, Mount Carroll, Ill.

ST. JOHN'S CADETS HAVE WEST POINT TECHNIQUE. FASCINATING spectacle! To watch the perfect unison of St. John's Cadets in military drill. West Point methods used. Thorough preparation for college and citizenship. 16 buildings. All athletics. 160 acres. Summer Camps. Catalog. 230 DeKoven Hall, Delafield, Waukesha Co., Wisconsin. ST. JOHN'S MILITARY ACADEMY

CHICAGO COLLEGE of DENTAL SURGERY. Dental Dept., Loyola University. Three Courses Are Offered: A 4 year course confers degree of D.D.S. and requires a previous completion of one year in an accredited college. A 3 year course confers degrees of D.D.S. and B.S. in Dentistry to those who have completed 2 years in an accredited college. A 5 year course, which includes one year of pre-dental instruction, confers degree of D. D. S. to those who have graduated from an accredited high school. The pre-dental year of this course is offered in the Downtown College of Arts and Sciences, and in the Dental School Building, which is located in the heart of Chicago's great medical and dental center. 49th annual session. Fall term begins Oct. 7. Address Registrar, 1757 Harrison St. Chicago, Ill. Telephone Seeley 7171.

Rockford College for Women. Founded in 1847. First woman's college in west to achieve and maintain A-1 standards. Old enough to have traditions but a modern, progressive liberal arts college of highest rank. A. B. and B. S. degrees. Campus of wooded acres on Rock River, eighty-eight miles from Chicago. Every student participates in athletics. Write, call or telephone Central 1018 for catalogue and book of views. WM. A. MADDOX, Ph.D., LL.D., President. 1001-T—77 W. Washington St., Chicago, Ill.

PRATT INSTITUTE. Brooklyn, N. Y. School of Science and Technology. Industrial Mechanical Engineering, Industrial Electrical Engineering, Industrial Chemical Engineering. Intensive TWO-YEAR Courses. Descriptive Circular on Request

OLDEST PROFESSIONAL ART SCHOOL IN AMERICA. ART. Commercial Art, Photo-Retouching, Lettering & Design, Interior Decoration, Commercial Photography, Advertising Copy & Layout, Individual Requirements. The COMMERCIAL ART SCHOOL. LAKE VIEW BLDG. CHICAGO 116 SO. MICH. AVE. Tels. DEArborn 4552-3. Dept. TC. Opp. Art Institute. PERSONAL TRAINING + INDIVIDUAL ADVANCEMENT

SCHOOL OF THE DRAMA. THE GOODMAN THEATRE. ART INSTITUTE OF CHICAGO. Thorough professional training in acting, production and all forms of stage design and technique. Apply now; limited enrollment. For free descriptive bulletin address Kenneth Sawyer Goodman Memorial Theatre, Dept. W. The Art Institute of Chicago

NATIONAL ACADEMY OF ART. Reserve now for September Entrance—Painting, Illustration, Interior Decoration, Sculpture, Commercial Art and Design. Individual instruction under successful artists aids rapid progress. European Tours. Supervised Dormitory. Demand for Graduates. Visit or write. Telephone Superior 7622. FREE CATALOG—Box T, 230 E. Ohio St.

MICHIGAN MILITARY ACADEMY. Individual attention in Academic work. Varied activities on a hundred-acre campus. All athletics, horseback riding, winter sports, military training for leadership. Seventh grade through high school. For catalog address Secretary, Michigan Military Academy, Box 21, Menominee, Michigan

Ferry Hall. 1869—1930. Junior College and Preparatory School for Girls. On Lake Michigan. Two new halls beautifully appointed residence. School open to visitors daily and Sunday. Catalog on request. Eloise R. Tremain, Prin., Box 90, Lake Forest, Illinois.

ALL BUSINESS SUBJECTS. Stenography, Bookkeeping and Accounting, Comptometry 15 days, Switchboard 1 week. We assist worthy students in part time work, if necessary. CHICAGO BUSINESS COLLEGE, 190 N. State St. Franklin 4100.

INTERIOR DECORATION. PROFESSIONAL Courses—Color, Arrangement, Period Styles, Furniture Design, Draperies, Estimating, Rendering, Styling, Designing & Home Study. Grads. placed. COMMERCIAL ART SCHOOL, 116 So. Michigan Avenue.

CHICAGO NORMAL SCHOOL OF PHYSICAL EDUCATION FOR YOUNG WOMEN — ACCREDITED. Fall term September 15th. Send for Catalog. Box 40, 5026 Greenwood Ave., Chicago.

...CATIONAL
...S OF ...ABILITY
...ENT AWAY TO SCHOOL
...ESTERN ...LITARY ACADEMY ALTON, ILL.
...HN'S CADETS ...WEST POINT
...JOHN'S ...RY ACADEMY
...GO COLLEGE ...AL SURGERY
...ord College ...omen
INSTITUTE ...klyn, N. Y.
...ience and Technology
...WO-YEAR Courses
Circular on Request
...IAL ART SCHOOL
...y Hall
...NESS SUBJECTS
...R DECORATION
...ORMAL SCHOOL

Opera Manager Writes on Music Affairs Abroad

Finds Fewer Chicagoans on Travels.

FROM Pau, France, comes the following interesting letter on musical events in Europe, written by Herbert M. Johnson, business manager of the Civic opera company:

Except for a few auditions in Paris the end of July, our annual music tour of Europe is completed and we are enjoying a few days' rest in southern France.

Despite the optimistic statements in the European papers, our own observation would indicate that this has been the poorest tourist season since the war. The hotels have been practically empty everywhere we have been outside of the capital cities, and everybody is discouraged. But, although the American tourists are not arriving in force, prices are still high.

We had a fine trip from Milan to Turin and then over the mountains to Grenoble. I never saw such a profusion of wild flowers. It was hot going from Grenoble to Avignon, but since then we have had delightful weather. Arles, Orange, Nimes, and Carcassonne were visited and proved as interesting as ever.

* *

Music Events Decrease

Pau was a mail stage for us and the post brought us a lot of interesting musical information. Paris, during the annual season which opened Oct. 1 and closed June 30, had some 300 less performances of opera, concert, recitals, etc., than the season of 1928-'29.

Comparative records kept by Irving Schwerke of the Paris CHICAGO TRIBUNE indicated that nearly all of this decrease was found in the field of opera and operetta, which included the Paris Opéra, Opéra Comique, the Trianon Lyrique, the Gaîté-Lyrique, and such special seasons as were given at the Champs Elysées and other houses.

Since the Opéra and Opéra Comique had approximately the same number of performances as in the previous season, the loss would seem to have occurred among the lighter works given at other houses.

There was a total of 1,186 performances of opera or operetta in comparison with 1,454 last year. Symphony concerts showed a gain of twenty-nine, increasing from 348 in 1928-'29 to 377 last year. Recitals accounted for the balance of the decrease.

Irving Schwerke, music critic of the Paris Tribune, printed his tables with the comment which I give herewith:

"The season just ended as compared with the preceding fell off by 336 performances. I, for one, wish it had fallen off more, for of the 2,616 musical seances that have taken place in Paris between Oct. 1, 1929, and June 30, 1930, not more than 500—if that many—were worth the trouble.

* *

Tale of Two Seasons

"Here, then, are the figures:

	1928-'29	'29-'30
Operas and operettas	1,454	1,186
Symphony orchestra concerts	348	377
Piano recitals	233	215
Song recitals	120	103
Violin recitals	83	58
Violoncello, harp, organ, etc.	65	39
Chamber music concerts	113	63
Choral concerts	42	28
Joint recitals, dance, misc.	494	547
	2,952	2,616

"The item 'Operas and Operettas' includes the Paris Opera Comique, Trianon, Lyrique, Gaîté-Lyrique, Russian opera and the performances of opera given in the Theater Pigalle. The item 'Joint Recitals, Dance' also includes jazz, charity, guitar, mandolin, saxophonic, lute, and viola recitals, and Russian ballets. 'Symphony orchestra concerts', include concerts by the Colonne, Pasdeloup, Conservatory, Lamoureux, Symphonique de Paris, Straram, Debruille, Poulet, Siohan, Concerts Symphonique, Gaillard orchestras, and the following visiting orchestras: New York Philharmonic, Vienna Philharmonic, Concertgebouw, and Berlin Philharmonic."

* *

Music School Celebrates

The tenth anniversary of the founding of the American School of Music and Fine Arts at Fontainebleau was marked by a fête which opened on July 3, when an elaborate program was given in honor of Maurice Ravel. The composer had arranged the program and acted as conductor of his music before a large audience, which included Walter Damrosch, Francis Rogers, chairman of the American committee of the school; Harry Harkness Flagler, and other Americans. The student body of the school, numbering some 300, and a number of French notables were in attendance.

The festival was held in the Salle du Jeu de Paume in the palace of Fontainebleau. Among the artists appearing in the program, in addition to M. Ravel, were Madeleine Grey, French singer; Beveridge Webster, American pianist; Andre Aselin, violinist, and Tony Close, cellist. Before the concert Ravel was guest of honor at a luncheon given in the school refectory and attended by Mr. Damrosch and others.

The second day's celebration, on July 4, was given in memory of Saint-Saëns and devoted to his music. The artists scheduled to appear were Isidore Philipp, pianist; Paul Bazelaire, cellist, and Andre Pascal, violinist.

Ban Foreign Steamers.

MOZAMBIQUE, Portugese East Africa. — (AP) — Coast-wise trade, which hitherto was handled almost exclusively by foreign steamship companies, was made a Portuguese monopoly by a new decree. Foreign steamship lines are protesting.

ENGAGED

MISS CECELIA P. CALLAN.
[Gibson Photo.]

Mr. and Mrs. P. J. Callan of New York City and Darien, Conn., announce the engagement of their daughter, Cecelia Patricia, to Dr. James J. Callahan of Chicago. No date has been set for the wedding.

Army Engineers Finish Survey of 13 Rivers

Field Work Reported on Fifty Others.

WASHINGTON, D. C.—[U. P.]—The army corps of engineers has announced that it has completed surveys of the water power resources, navigation possibilities, and best flood control methods on thirteen American rivers. Meanwhile extensive field work has been done on between forty and fifty others.

Work completed thus far is only a fractional part of the gigantic assignment given the army engineers by congress in the river and harbor act of 1925. In that legislation they were directed to survey the potentialities of 183 rivers, including all the major streams of the country except the Colorado. This river was exempted because the bureau of reclamation already has surveyed it in preparation for construction of Boulder dam.

When this thoroughgoing inventory of the nation's water highways and hydroelectric power sources is finished, the engineer corps said, the federal government will have a complete chart by which to steer future developments. It is estimated that the national survey will be completed within three years.

* *

Study Flood Plans.

Among the larger streams for which surveys now are filed away are the Tennessee, St. Francis, Iowa and Wisconsin rivers.

Although the national survey was ordered in 1925, it was not begun until 1927 when congress gave it impetus by appropriating $7,322,400 for it.

Soon national attention was focused on the need of comprehensive flood control plans by the disastrous Mississippi flood of May, 1927. This catastrophe moved congress to provide $5,000,000 more for exclusive use in developing a plan to check rampages on the "father of waters."

Studies of the Mississippi problem indicated reservoirs might be a salient factor in flood control. Now some 50 army engineers are investigating the advantages of these artificial lakes, not only for restricting high water depredations, but also for impounding irrigation water.

* *

Exercise Great Care.

These studies, the engineer corps explained, begin with an examination of the particular places on rivers where floods occur most frequently, and the possible location of reservoirs to impound them.

Data gained through these preliminary studies indicate to engineers where additional surveys are necessary. After they are made engineers draw up plans for the various flood control projects and estimate their cost.

Great care, it was said, has been exercised by the army engineers to avoid duplication of effort. Coöperation from state and municipal authorities is sought and much data are obtained from local sources.

The federal survey, army engineers explained, is designed to point the way to the "ultimate economical development of each river." Some of the streams encompassed by it will not be fully improved for many generations.

The engineers believe it is important, however, to have a broad comprehensive plan by which "each development can become part of a final mosaic" of navigable rivers, well controlled, and furnishing power to turn the wheels of industry.

Aged Cannon.

HAVANA. — (AP) — The rusty old cannon in Cabanas fortress, manned by Spain in 1898, are still used by Cuban army cadets for target practice. They must fire them at 7,000 metres range before being permitted to graduate.

Belgium's Hens Busy.

BRUSSELS. — (AP) — Belgian hens produce half as much in revenue as the coal mine industry. The country derives an annual income of 2,200,000,000 francs from its export of eggs.

GUARD their Health

The Nation Looks to Them for Future Leadership

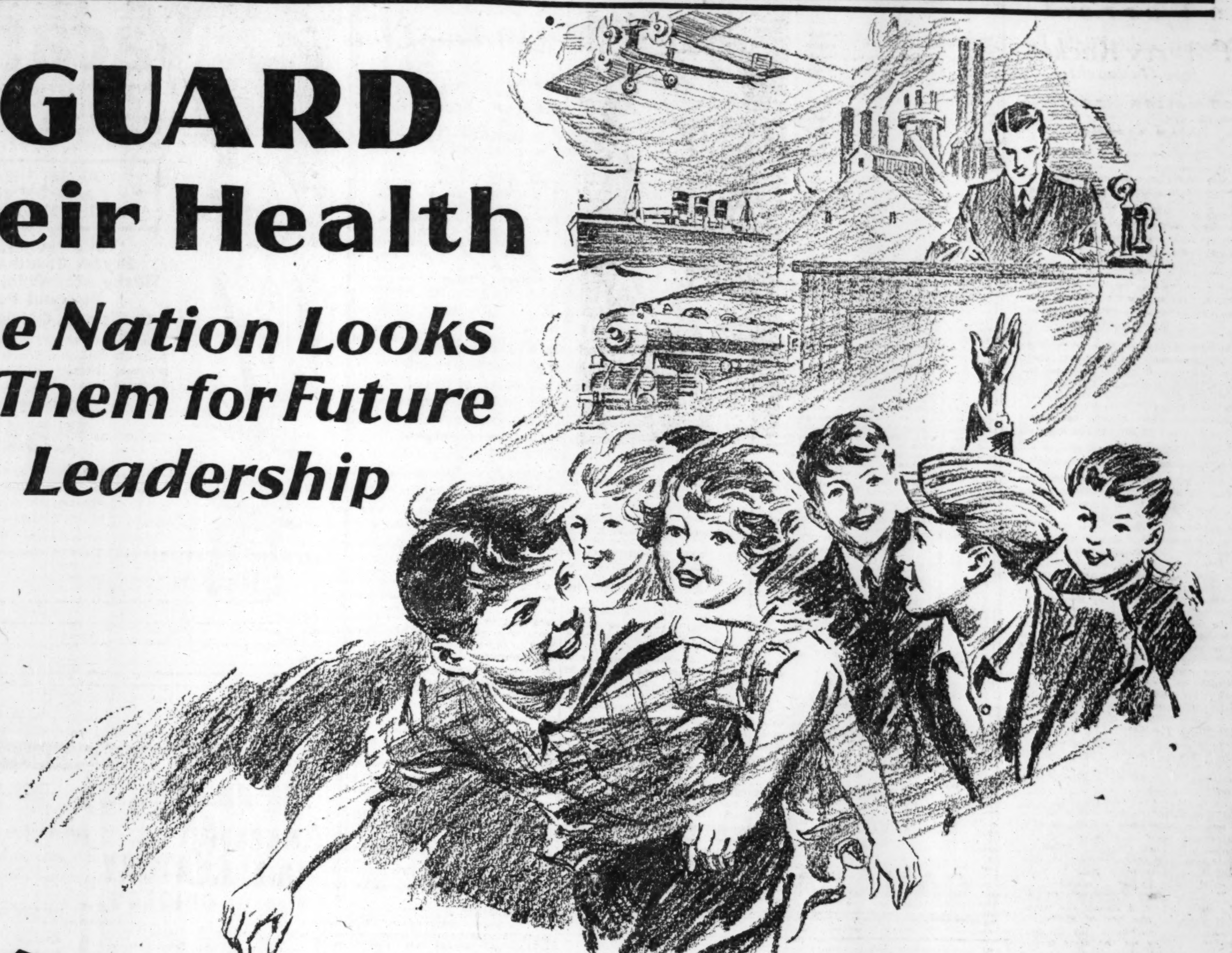

SWIFTLY moving events shorten the time from childhood to manhood and womanhood. Laughing, carefree children of today are the Country's leaders of tomorrow. Good health is an important factor in their future success and happiness.

But many children, who are potential leaders, are lost through diseases which can be cured by early and reliable treatment. Syphilis is the most dangerous of these diseases, as it is responsible for an important percentage of the deaths of children before, or soon after, birth. The infection is communicated to the child by the mother.

Physicians know that from 75% to 95% of the children of mothers with active syphilis die before, or soon after birth, or are seriously disabled. Not more than twenty-five in a hundred babies of infected mothers have any chance for life or health *unless* the expectant mother has received good medical treatment for several months before the baby's birth. Good medical treatment gives greater assurance of healthy babies with no taint of syphilis. And when a child is born infected, prompt medical attention greatly improves his chance in life.

Physicians who have studied thousands of cases of congenital syphilis (syphilis at birth) say, "Treatment has a great deal to offer in these cases, and the sooner it is started the better are the chances of success".

Syphilis often exists without the knowledge of the individual, and no health examination can be thorough and complete without Wassermann and Kahn blood and other laboratory tests for its presence.

Good medical treatment and care of syphilis can be secured within your means from an experienced family physician or from the Public Health Institute. Treatment is available, also, through the Institute and many free clinics for those without funds.

The Institute was organized more than ten years ago to combat "Social" diseases in Chicago. Physicians comprising its medical staff are experienced and are registered by the State. All treatments are given by these men and women physicians. The fees are within the reach of all. Treatment is available to those without immediate funds—no one is turned away because of inability to pay.

Announcement . . . This advertisement has been submitted to and been approved by the Medical Advisory Board which has been formed at the invitation of the Trustees. It is published by a health agency established for public service to inform the public of the dangers of "social diseases" of the importance of securing good medical care, and the facilities whereby this can be obtained.

OFFICERS AND TRUSTEES

Joseph H. King, President Public Health Institute, National Regulator Co.
Thos. R. Gowenlock, Vice-Pres., Public Health Institute, Brokaw & Company
Robert A. Gardner, Vice-Pres. & Treas. Public Health Institute, Mitchell, Hutchins & Co.
A. B. Dick, Jr., Secretary, Public Health Institute, A. B. Dick Company
Harold F. McCormick, Chairman of Executive Committee of International Harvester Co.
George A. Ranney, Vice-President & Treasurer, International Harvester Co.
A. A. Carpenter, Ayer & Lord Tie Co.
John T. Pirie, Carson Pirie Scott & Co.
Nathan Wm. MacChesney, MacChesney, Whiteford and Wells
Marshall Field, Field, Glore & Co.
David A. Crawford, Pres. Pullman Company
Charles F. Glore, Field, Glore & Co.
Albert A. Sprague, Sprague, Warner & Co.
Julius Rosenwald, Sears, Roebuck & Co.

PUBLIC HEALTH INSTITUTE

Incorporated for Public Service NOT FOR PROFIT *under the laws of the State of Illinois*

159 North Dearborn Street, between Randolph and Lake Streets

The Public Health Institute has three separate clinics in Chicago. The Departments for Men are located at 159 N. Dearborn St., just North of Randolph, and at 129 E. Thirty-first St.—cor. of Indiana Ave. The Department for Women and Children is located at 72 E. Randolph St. (second floor) between Wabash and Michigan Aves.—All Clinic Hours, 10 A. M. to 8 P. M. Daily except Sunday. Phone Central 9383.

Vast Areas of China Ravaged by Red Terror

Peasants Take Flight Before Onslaught.

SHANGHAI.—(AP)—The red terror, taking advantage of civil war, is sweeping vast areas of China. Blood and loot is the rule wherever the communist bands strike.

Conditions have become so bad that thousands of farmers, the patient, toiling peasants on whom China for centuries has depended for its rice, are fleeing from South China to the islands of the Pacific and to the Malay peninsula.

With hordes of their brethren in the famine and war stricken areas of the north moving into the more productive regions of Manchuria there are two great mass exits in progress.

The nationalist government has been powerless to stop the ruin that has been spreading in the south. With a powerful force of northern rebels, outnumbering in many instances the government armies, in the field, the Nanking régime has had to fight for its life. In fact the steady concentration of troops in the north has served to clear the way for the red guerillas of the south.

* *

Pillaging Noted.

Kwangsi and Kwantung provinces are both literally in the hands of the reds. Nominally the government remains the same but outside of the major cities, still too well protected for the communist hordes to tackle, few towns have escaped being sacked.

Southwest Fukien has also fallen to the reds and the gangs, pillaging as they go, are pushing farther afield, evidently bent on taking Swatow before fall.

In southwest China, conditions are almost identical. From far off Yunnan and Kweichow come vivid descriptions of terror inflicted by the communists. Press dispatches from Hupeh speak of a red invasion and the likelihood of soviet rule being established at Hankow.

* *

Missions Looted.

In practically all instances, the communists have been decidedly anti-foreign. Missions have been looted, their churches and schools destroyed, missionaries captured, held for ransom and subjected to horrible tortures. Some have been killed.

The Chinese often fare worse than the foreigners. Civil officials are usually tortured when communists enter a town and those who possess wealth have no other alternative than to part with it. Many are summarily massacred but several cases have been reported where rich merchants were bound and burned to death.

The farmers are the heaviest losers. If they happen to live in the war zone, the soldiers take what they have. In other sections, the communists and bandits relieve them of all they have. Many regions will not even have seed grain next year and famine will threaten in otherwise rich agricultural districts.

RESORTS AND TRAVEL — CANADA.

CANADIAN VACATION

UP where the North begins

HAVE you ever seen a genuine camera-shy "Mountie" in a smart red tunic? You will probably run across one or two of this famous corps as you journey through French Canada. This lower St. Lawrence country—the cradle of Canadian history—is brimful of new and interesting sights.

The habitant woman spinning at her doorstep, or baking huge loaves in an outdoor oven, the woodsman shouldering his axe and striding along in soft moccasins, the little boys driving their big dogs at a gallop in home-made carts—these are part of the delightful, simple life of French Canada's beloved habitants.

Our large modern steamers ply from Niagara, via the St. Lawrence river to the distant Saguenay. Air that stirs the blood like a bugle call, the grandeur of mountain scenery, new congenial friends—all go to make up a memorable vacation cruise, as delightful as a trip abroad.

Please write at once for illustrated folder, which describes in detail the pleasures of this wonderful vacation cruise.

VERY IMPORTANT

CANADA STEAMSHIP LINES operate from the head of Lake Superior, via the St. Lawrence River, to the Saguenay. Their cruises include the seven day trip from Detroit to Duluth and return; Niagara to the Saguenay, including the Thousand Islands, and shooting the rapids; excursions from Toronto, the Queen City, to Niagara, the Thousand Islands and Rochester. They operate a fleet of 106 steamers, freight and passenger, and are the largest fresh water transportation company in the world. The famous Saguenay trip includes visits to Montreal, metropolis of Canada; Quebec, the historic walled city; Murray Bay, "Newport of the North" and Tadoussac, Canada's oldest settlement. The Saguenay Canyon is one of nature's masterpieces.

Our steamers may be boarded at Lewiston, Rochester, Duluth or Detroit in the U.S.A., or Sarnia, Queenston, Toronto, Montreal or Quebec in Canada.

For full information, rates and reservations, apply to your Travel Agent or

J. C. RANDALL, General Agent, Willoughby Tower Bldg., 8 South Michigan Blvd. Chicago, Ill. Randolph 6337

CANADA STEAMSHIP LINES

US83

RESORTS AND TRAVEL — TOURS.

Come to us for a BETTER Vacation

Have everything planned for you in advance, as you would like it, and at a minimum expense. No worries. All details attended to by an experienced escort, whose business it is to give you a joyful and carefree vacation.

YOU GET THE MOST AND THE BEST AT THE LOWEST COST

Yellowstone, Zion, Bryce, Grand Canyon, Rocky Mountain, Yosemite National Parks
California, Colorado, Utah

Thousands of satisfied patrons enthusiastically praise our tours. It's pleasant to know that the first cost is the only cost. Take advantage of our 30 years of experience in planning pleasure-tours.

ALL-EXPENSE TOURS as low as $151.50 from Chicago

The two great railroads sponsoring these tours is your assurance of satisfactory service

DEPARTMENT OF TOURS
Chicago & North Western—Union Pacific
148 South Clark St., Chicago—Phone Dearborn 2121

MAIL TODAY
I am interested in tour to ____
Name ____
Address ____
City ____ State ____ A-122

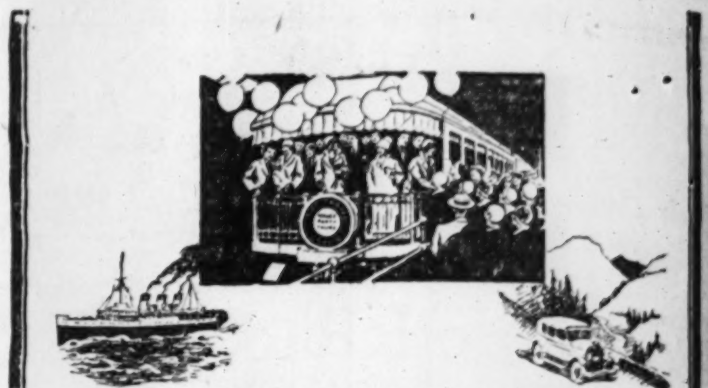

HOUSE PARTY TOURS WEST BY SPECIAL TRAIN, STEAMER AND MOTOR

YOU'RE invited to join a "HOUSE PARTY" Tour. Nine days to three weeks—whatever time you can spare—for glorious, romantic adventure in the "Wonderland of the West", seeing and doing everything with a congenial, jolly group.

Like a perfect host, the Travel Guild will care for all the bothersome details . . . secure tickets, arrange reservations, plan sightseeing itineraries, take care of your baggage, provide delightful entertainment . . . do everything, and leave you with nothing to do but enjoy a perfect carefree vacation.

Yellowstone, Salt Lake, Colorado — 2 Weeks — All Expenses $234.35 from Chicago
9 Day Tour to Yellowstone Park — All Expenses $155.35 from Chicago
Colorado, Grand Canyon, California, Old Mexico, Pacific Coast, Canada — 3 Weeks $280.42 from Chicago

Pacific Northwest · Canadian Rockies, 2 Weeks Tour (ALL EXPENSES) $259.30 from Chicago

By special train on the Milwaukee Road every Sunday until August 24, westbound from Chicago to Seattle, returning Canadian Pacific. Five nights in deluxe hotels. Five days of motoring through Mount Rainier National Park, Columbia River Highway, Canadian Rockies, (Banff and Lake Louise). Steamer cruise on Puget Sound and Georgia Sound to Victoria and Vancouver, British Columbia. Itinerary includes the Dells of Wisconsin, Indian Ceremonials on Sioux Reservation at Wakpala, S. D., Spokane, Tacoma, Portland, Longview, Seattle, Victoria, Vancouver, Yoho Valley, Lake Louise, Banff, Calgary, Moosejaw, Portal and the Twin Cities. And every necessary expense is included! Side trips to Yellowstone and Alaska if desired. Full details in Booklet "DW". Ask for a copy. Ask for free Booklet "DW"

The TRAVEL GUILD, Inc
180 NORTH MICHIGAN, CHICAGO
Phone Franklin 4080
Hotel Pfister, Milwaukee — 521 Fifth Avenue, New York City
Offices and Agencies throughout Europe and the Orient

MICHIGAN.

Real Golf IN THE UPPER PENINSULA of MICHIGAN

It's great to play golf in the Upper Peninsula of Michigan; the water-washed air keeps you from getting tired. And such courses as we have here; Fairways like city lawns—and Greens like velvet carpets.

Fishing is great here too. Real "Muskie," Bass, Pike and Trout; not the kind that "get away," but the kind you can ship home. Plenty of them. Hundreds of places of historic interest also. And fine bathing, interesting hiking, scenic beauty that's a treat for any eye—and the finest, most reasonably priced hotel and resort accommodations in the world.

Come by motor, boat, rail, or plane. Write for particulars.

The Land of HIAWATHA
Chicago Office 161 N. Michigan Ph. FRA. 3896
THE UPPER PENINSULA DEVELOPMENT BUREAU
DEPT. 13, MARQUETTE, MICHIGAN

Hay Fever Sufferers find relief at Murray Bay, Province of Quebec, Canada. Sparkling air and absence of ragweed spell immunity. Write for literature, J. C. Randall, Willoughby Tower Bldg., 8 S. Michigan, Chgo. Randolph 6337.

TOURS.

Biggest Value CRUISE ALL EXPENSE INCLUDED Monday to Friday

ONLY SCENIC ROUTE TO MACKINAC ISLAND (VIA GREEN BAY)

Only four 1930 cruises remaining. Passenger lists limited to stateroom capacity. Make your reservations.

S. S. CAROLINA

Lv. Chicago Mondays, 2 p. m., returning Fridays, 4:30 p. m., Daylight Saving Time.

1st Day—MONDAY—Along-shore cruise to Milwaukee. Dazzling night scenes in harbor.
2nd Day—TUESDAY—Through U. S. Ship Canal; City of Sturgeon Bay; across beautiful Green Bay; along Door County's flowery shores.
3rd Day—WEDNESDAY—Mackinac wonders; Old Fort, Arch Rock—hundreds of beauty spots; or side trip to "Snow" Islands.
4th Day—THURSDAY—Washington Island, Sister Bay, Ephraim, Marinette, Sturgeon Bay.
5th Day—FRIDAY—Two hours in Milwaukee. Daylight shoreline cruise to Chicago.

Write for cruise booklet. 'Phone, write or wire for reservations.

C. V. Howard, Asst. G. P. Agt., Goodrich Transit Co.
Chicago Office: 203 S. Dearborn St., Bank Floor
Chicago Docks: NAVY PIER
'Phone Whitehall 4800

ROUND TRIP $42.50
GOODRICH STEAMSHIP LINES
One Way, $22
Meals and berth included
FULL DAY at MACKINAC

Now—Midweek ROUND TRIP

MON. AUG. 4 — In addition to week-end continuous round trip Lv. Sat. Aug. 9
Same Low Fares

D&C LAKE LINES

MACKINAC ISLAND $18.40 INCLUDING MEALS, BERTH ON STEAMER

D & C Steamer sails SATURDAY 2:30 p. m. (D. S. T.) arriving Mackinac Island Sunday 10:30 a. m. Spend two hours golfing or sightseeing. Return 12:30 p. m. Eastern Standard Time, arriving Chicago 9 a. m. Monday.

DETROIT VIA MACKINAC ISLAND $36.15 INCLUDING MEALS, BERTH ON STEAMER

D & C Steamer sails SATURDAY 2:30 p. m. (D. S. T.)

SPECIAL 10-DAY ROUND TRIPS
Chicago to Mackinac Island and return $23.25
$44.50 Chicago to Detroit and return
Fares include Meals and Berth on Steamer

D & C CONNECTING LINES—
Daily service between Detroit—Buffalo; and Detroit—Cleveland. *Low fares!* Call CITY TICKET OFFICE for further information.
● Eastern Standard Times given—same as Chicago Daylight Saving Time. CITY TICKET OFFICE—302 N. Michigan Av. Phone Randolph 4470. ALL SAILINGS FROM NAVY PIER.

D & C NAVIGATION CO.

MICHIGAN TRANSIT SCENIC LAKE ROUTE TO MACKINAC and the "SOO" and all Northern Michigan RESORTS

LUDINGTON, MANISTEE, ONEKAMA, PORTAGE POINT, FRANKFORT, GLEN HAVEN, NORTHPORT, TRAVERSE CITY, CHARLEVOIX, PETOSKEY, HARBOR SPRINGS, ST. IGNACE, MACKINAC, SAULT STE. MARIE

5 SAILINGS WEEKLY

Travel overnight to the playground of the Middle West on the big steel liners; S.S. Manitou and S.S. Puritan. Splendid accommodations. Low fares—autos carried, $5.00 up.

WRITE FOR TOURIST GUIDE

109 W. Adams Street
Whitehall 5530

VACATION CRUISES
3 to 5 days of luxurious, carefree enjoyment—a complete vacation on board ship. Gorgeous shoreline scenery—music, dancing, deck sports. "Just long enough." Make reservations now. $22—$33—$49.50 *Meals and Berth Included*

MICHIGAN TRANSIT CORPORATION
B. J. Kennedy, Passr. Traf. Mgr. Navy Pier, Chicago or apply to any Steamship Agency

STEAMSHIPS MANITOU PURITAN

Subscribe for The Tribune

Vacation Tips

Yellowstone	$150
Canadian Rockies-Glacier	270
Yellowstone-Colorado	208
Saguenay River Cruise	158
Washington-New York-Bermuda	190
Niagara Falls-Buffalo	55

VACATION CLUB, Inc.
333 No. Michigan Ave., Chicago—Central 9741

RESORTS AND TRAVEL — TOURS.

... Like an Ocean Trip
7 full days
Aboard the S.S. "South American" S.S. "North American"

A 2000-mile cruise on four Great Lakes & Georgian Bay, stopping at Mackinac Island, Parry Sound, Canada, Detroit, Cleveland & Buffalo (Niagara Falls) $79.50 all expenses included.

Write, call or phone for "The Blue Book on the Blue Lakes" describing the perfect trip on a perfect ship. Phone Rand. 2960, or mail coupon TODAY!

CHICAGO DULUTH & GEO. BAY TRANSIT CO.
110 West Adams St. (91)
Chicago

Please send me the fascinating story of the Great Lakes described in your Blue Book.
Name ____
Address ____
City ____

MICHIGAN.

IT COSTS ONLY $35.50 FOR 8 PERFECT DAYS ON LAND AND WATER—ALL EXPENSES PAID

Here's the happiest of summer adventures—and it is surprisingly inexpensive! Leave Chicago any Saturday at 1:00 P. M. on the S. S. Alabama, popular Goodrich Flagship. A refreshing lake trip—then a week of new summer thrills at Rochdale Inn. Cost includes round trip fare, all bus fares, meals and lodging and all amusements furnished by the Inn. Gustave Kopp, Manager. Illustrated booklet describes this trip and other all-expense outings. Write or call at Chicago office today.

6 Piece Orchestra—Dancing Every Night

ROCHDALE INN
Montague, Mich.
Room 801, 130 North Wells Street, Chicago. Phone Dearborn 5498.
THE PLACE YOU'LL LOVE FOR YOUR VACATION

Come to Beautiful SOUTH HAVEN MICH. WITHIN EASY REACH OF CHICAGO BY WATER, HIGHWAY, RAIL OR BUS. In the heart of Vacation playground. All sports. Fishing, boating, bathing, horses, golf, tennis, dancing, movies. Lowest rates for cottages, hotels, farm resorts. All churches. For information concerning where to stay, rates, etc., write for descriptive photo booklet A, address:—Resort Division, Chamber of Commerce, South Haven, Mich.

No Place Like ESCANABA
A beautiful city of 15,000—thoroughly modern, extremely progressive—climatically, the most beautiful and invigorating in the world, located right in the center of the great Northern Michigan-Wisconsin vacation playground. 20 minutes out of Escanaba brings you to primitive virgin forests—to wilderness trout streams—to lakes that are not "fished out." From Escanaba, wonderful motor trails take you to the finest resort lands of the north. COME TO ESCANABA. Plan your vacation from here. You'll have the finest, most enjoyable vacation you ever had. Come by motor, rail, boat or plane. Write for FREE particulars to CITY MANAGER, Escanaba, Michigan

SAUBLE INN AND COTTAGES on Hamlin Lake, LUDINGTON, MICH. FAMOUS FOR ITS WONDERFUL MEALS. Unsurpassed Fishing—18 Hole Golf Course. Private Baths. Excellent Bathing Beach. FREE Boats. Tennis Courts; Rifle Range. Archery and Horseshoe Courts. 8 Piece Orchestra for meals and dancing. Saddle Horses. Rates, $18 up, including meals. Largest, most modern resort in County. Gentiles. For illustrated booklet address GEO. H. HALLARD, 155 Broadway, Milwaukee, Wis. IF YOU DON'T ENJOY YOUR STAY AT SAUBLE INN YOU DON'T OWE US A PENNY

WOODWARD HOTEL AND PAVILION — RACING, BOATING, DANCING, BATHING. The most popular place on Paw Paw Lake. 100 miles from Chicago. MODERN ACCOMMODATIONS. Fine beach, excellent 18-Hole Golf Course; Chicago orchestra. Speed boat races start and finish at our pier. Literature FREE. Write today. J. VELEK, Prop., Coloma, Mich.

HOTEL NEVER MIND On Indian Lake. 105 miles from loop. A cool, delightful, modern equipped mountain-like lodge. No nicer, cleaner, up to date place in all Michigan. Rates per week, including meals, $18, $20 and $22.50 per person, two in one room. Gentiles. MR. and MRS. O. M. COTTEN, DOWAGIAC, Mich.

MORRISON'S COTTAGE HOTEL. Room and Board, $12.00 per week. Every Amusement. Write Morrison's, Pentwater, Mich.

WIGWAM HOTEL PAW PAW LAKE. 18 HOLE GOLF—$5.00 PER WEEK. FINE CONDITION. ALL MODERN AMUSEMENTS NEAR. ADDRESS WATERVLIET, MICH.

GRAVEL LAKE RESORT LAWTON, MICH. MOLICK'S RESORT. 3 rm. cottages, camp, furn. for light hskpg. $10 week, $2 day with boat. Good roads from Chicago. Exc. fishing, bass, perch, etc. Write M. M. MOLICK for reservations.

MAPLEWOOD SAUGATUCK, MICHIGAN. Modern hotel. Reasonable rates. Open all year. On U. S. 31. Near 2 golf courses. Pavilion. Swimming pool. Mrs. F. H. Wicks.

River Bluff Farm SOUTH HAVEN, MICHIGAN. Beautiful location. Golf, tennis and all summer sports. Own dance pavilion. Electric lights and modern plumbing. Home cooking. $14 per week. F. FRITSCHE, MGR.

Wildwood Farm Resort Built in the wood; near 4 lakes; croquet, tennis; bring your overalls and rest; no style; $15; best of everything; practice golf. Chas. F. Hautau, Bravo, Mich.

BAY VIEW HOTEL PAW PAW LAKE. Golf, bathing, dancing, horseback riding. 3 essentials: Location—comfort—service. Write O. A. DODD, WATERVLIET, MICH.

Wabana Hotel RIGHT ON PAW PAW LAKE. 18 hole golf, tennis. All summer sports. Lge., airy rms. on lake. Hot baths. Sandy beach. Ex. home cooking. Mrs. S. Ravenkamp, Watervliet, Mich.

ISLAND FARM SOUTH HAVEN, R. F. D. No. 4. Picturesquely situated. Modern; electric lighted. Home produce and cooking. Bathing, boating, dancing nearby. Gentiles. J. LAMMLIN & SON.

100 MILES TO YE GOLFERS INN. Modern conveniences. No increase in rates. So. Shore Paw Paw Lake. 18 beautiful greens. P. O., WATERVLIET, Michigan.

HEINZE RESORT Near Kalamazoo River, Lake Mich., and Amusements. Good fishing, boating, bathing. Home cooking. Reasonable rates. Write: MRS. FRED HEINZE, Saugatuck, Mich.

Apple Ridge Fruit Farm Resort. Running water, bath, plenty to eat; home baking; $12 per week. Gentiles, write. L. LATCHAW, Pullman, Mich.

MEADOW BROOK FARM MODERN FARM HOME. 2 Mi. to Lake. $13. H. ATHERTON, Watervliet, Mich.

MICHIGAN.

Cozy Resort Pleasure. Comfort. Outside rms.; elect. light. Mod. plbg.; home cookg. Plenty fried chicken. Bathing. Dance pavilion. Saddle horses. $14 week. Gentiles. P. L. HARRINGTON, South Haven, Mich.

SUNNY BROOK FARM SOUTH HAVEN'S popular resort. Comfort and pleasure. Pleasant, airy rooms, excellent meals. Bathing, dancing, saddle horses. Elec. Mod. plumb. $15 per week. A. F. Ott, So. Haven, Mich.

Willow Brook Farm SHADY AND RESTFUL. Ideal farm resort. Mod. plmb., elec. lts., airy rms., good beds; exc. eats, milk, eggs, vegetables, etc. Gentiles. $14 wk. D. L. SCHLACK, So. Haven, Mich.

THE MICHILLINDA PINES. On Lake Michigan, near White and Duck Lakes. Cottages. All meals. Woodlands. Near golf course. On Scenic Drive. Mrs. J. R. Austin, Michillinda, Mich.

BIRD CENTER SAUGATUCK, MICHIGAN. 8 cottages, not for rent, boarders only. Electric light, lavatories. Home cooking. Dancing, bathing, fishing. C. H. Bird, Prop.

VERMONT.

ON LAKE CHAMPLAIN
The Sippican Hotel and Cottages
OAKLEDGE, BURLINGTON, VT.
Rooms, r. w. or bath, heated. Cottages, one-two-three bedrooms, bath, parlor, fireplace, phones. Golf, tennis, bowling, archery, short range golf, saddle horses, dancing, bathing, boating, fishing, hunting. 250 acres, 1 mile water front. Open to November 1st. Highway No. 7.
CHAS. W. KOKERDA.

WISCONSIN.

FURNISHED COTTAGES. Excellent Hotel accommodations. A Farm Resort. Boating, Bathing, good Fishing. 220 miles to drive. Piper's Point Resort, Fremont, Wis.

PUCKAWAY LAKE. Reduced prices on cottages from Aug. 4th to Sept. 15th. 2 empty now. Good bass and pickerel fishing. ROY PENTZ, Box 24, Marquette, Wis.

DELLS FARM RESORT Kilbourn, Wis. Ideal place to spend your vacation. In the heart of the Dells. Home cooking. Write for booklet: near golf course. THEO. LEUTE.

Silvercryst Resort 200 Miles, 6 Hours From Chicago. Good fishing, golf, dancing; wonderful sand beach; excellent meals. Very reasonable rates. Write for bklt. W. ERNST, Wautoma, Wis.

Silvercryst Resort 200 Mi., 6 Hours From Chicago. Good fishing, golf, dancing; wonderful sand beach, excellent meals. Very reasonable rts. Write for bklt. W. ERNST, Wautoma, Wis.

WISCONSIN.

Alpine Resort — Egg Harbor, Door County, Wis.
Enjoy a summer outing at beautiful Alpine, the scenic Switzerland of America. Modern 100 room, steam-heated hotel, private baths, spacious lobbies and rest rooms. 30 cottages on Green Bay waters. One-half mile southwest of Highway 17. Golf course adjoining, tennis, fishing, boating, saddle horses, dancing, musical entertainments, sandy beach, excellent cuisine. Special low rates for September. Gentiles. Write for illustrated folder A.

EAGLE RIVER TERRITORY NORTH WISCONSIN
Folks, This Is Vacation Land Among a Thousand Lakes!
All pastimes of the North Woods are here for your pleasure. Come by highway, rail or air—but come! Assure yourself of a vacation without regrets. Whatever the accommodation or activity desired—we have it. Come to Eagle River! Write, HOWARD OLMSTED, Mgr.
PUBLIC INFORMATION BUREAU EAGLE RIVER, WIS.

Chanticleer Inn. American plan. Reasonable rates. Adjoining golf course. On chain of 27 lakes. A beautiful, modern resort. Eagle River, Wisconsin

All About WISCONSIN
Outdoor Wisconsin. A beautiful 76-page, illustrated book describing the recreational attractions of every county in the state; postpaid, 25c
ITS roads, routes, resorts, hotels, parks, lakes, streams, fishing—everything! Reliable information from Wisconsin's only exclusive, state-wide, information bureau, free! Write,
Wisconsin State Tourist Bureau
406-A Guaranty Bldg., Milwaukee, Wis.

Castle Garden Resort. A modern home of recreation in the Virgin Country where Muskie, Walleyed Pike, Bass and Trout abound. Best of wholesome food and fresh vegetables. Good beds and comforts of home for the family. Electric lights, hot and cold water and all inside toilets. Moderate rates. Write for illustrated booklet and reservations. O. LAWRENZ, Cable, Wisconsin

SHORE GARDENS TWIN LAKES, WIS. Dine and Dance at the Water's Edge. Meals a la Carte—or Special Weekly or Week End Rates. Rooms as Low as $2 per Day. ALL NEW EQUIPMENT. Hot and Cold Running Water. Eat When and What You Want. Phone Genoa City, Wis., 128R. 65 Miles N. W. of Chicago. Mr. and Mrs. Jack Peterson, Mgrs.

MIRROR LAKE INN. GATEWAY OF THE DELLS. For health, rest and a pleasant vacation. A visit will convince you. Our motto is to please. Scenic auto trips made daily. Golfing, fishing, boating, tennis, hiking, and wonderful wooded land. Write for booklet. JOHN J. DAEHLER, Mgr., Mirror Lake Inn, Mirror Lake, Wis.

LAKEWOOD PINES. Off the beaten trail entrance over private road to natural garden spot—real log cabins amongst big pines, overlooking lake, adjoining Indian reservation. Musky, bass, pike fishing. Golf. No hay fever. Home cooked meals. Write George Reinberger, Minocqua, Wis.

RIVER DALE RESORT IN THE WISCONSIN DELLS. Offers ideal vacation. Large estate on the river. Hotel, Cottages, Free Boats, Tennis, Fishing, Ponies, Hiking. Best of meals from our own farm produce. Write for details. J. E. TENNEY, Kilbourne, Wisconsin.

BAY SHORE INN STURGEON BAY, WISCONSIN. Situated on beautiful Bay Shore Drive, two miles north of Sturgeon Bay. New hotel, absolutely modern, electric lights and running water in every room. High class cuisine a specialty. Fine bass, pickerel fishing, golf, tennis, dancing, bathing. Write for booklet. MR. J. HANSON, Proprietor.

PINE POINT RESORT ELKHART LAKE, WIS. Finest resort of the Northwest. 150 rooms. Hot and cold running water. 50 bathrooms. Wisconsin Beauty Spot. Fishing, boating, tennis, golf, dancing, bathing. Select dance orchestra. Simmons beds. Mr. Stark is back again. Send for illustrated folder and rates. WALTER STARK, Proprietor

THE PINES IN CHERRY LAND, STURGEON BAY, WIS. Hotel and cottages, modern equipment. Dancing, Tennis and Golf; Boating, Bathing, Horseback Riding, Fishing and all outdoor sports. The ideal place for vacation time. Booklet. NIC HAINES, Proprietor

FRAZER LODGE. New, cozy, water, mosquito proof log, frame cabins; free camp site on Big Sand Lake. Muskie, bass, pike, trout streams; sand beach. Water sports. Clinker boats, motor; garages. On highway 27 and 70. Write Edward Frazer, Stone Lake, Sawyer County, Wis.

Medicine Lake Lodge. A Real Resort in the Woods. Main lodge and 20 one and two-room guest cottages, electric lights and running water. Sand beach, best fishing, golf, dancing. Good beds and meals. Rates reasonable. Write for booklet. J. E. DOWDEN, Three Lakes, Wis.

POWERS LAKE HOTEL. 60 miles from Chicago. Golf, bathing, riding, tennis, dancing, orchestra nightly. Gentiles. Ex. meals. C. & N. W. to Genoa City, Wis. Auto route 21. Met. bus to door. Booklet. Write Mrs. H. J. Spetzman, Powers Lake, Wis. Phone Genoa City 83-R-11.

NEW RESTFUL CAMP. Rustic log cabins; clean, comfortable beds; eats you'll enjoy; few light housekeeping cabins; muskie, bass and pike fishing; own garden and dairy. RUD FISCHER, R. 1, Hayward, Wis., Lost Land Lake

Potter House DELAVAN LAKE, WISCONSIN. Dutch Mill, the most popular dancing pavilion, gives best times for vacations. Dancing. Golf. Splendid Meals. No grouches wanted. POTTER HOUSE has 'em all beat.

ACKERMAN HOTEL Twin Lakes, Wisconsin. Most beautiful hill, lake and forest country in So. Wis. Bathing, dancing, golf course. Free boats. Excellent home cooking. $4.00 per day. $20.00 per week. Gentile. Booklet. J. GUSTAFSON—Ph. Genoa City 128M.

WANT A REST? CAMBRIDGE, WISCONSIN. Come to Lindenhurst on Lake Ripley. Be cool, comfy, enjoy simple life. Good eats, fine bathing, fishing, boating, golf. Reas. rates. G. W. MAY, Prop.

MAPLEWOOD. The Hotel that is different. The most ideal Resort in America, on the most beautiful Lake in the world. Everything up to date and first class. Write for Booklet. VICTOR KUTCHIN, Green Lake, Wisconsin

WOODSIDE FARM RESORT—Mauston, Wis. Real country home cooking, fresh eggs, milk, spring chicken twice a week. Sand beach. Bathing, fishing, boating, tennis, riding pony. Airy screened cottages. Board & Rm. $10 wk.

Bay Shore Inn On the Shore of Lake Geneva. Cottages. Exc. Table. Free auto service to Golf and Dance Pavilion. A miniature golf course on Hotel grounds. Mrs. Bess Vandercook, Williams Bay, Wis.

LittleMountain Resort MAUSTON, WIS. Tennis, fishing, hiking, swimming, horseshoes; cabins, sgl., dbl. rooms; best of meals; all for $10 a wk. Chicken dinners; trips to Dells arranged; write now.

Delavan Gardens Hotel on beautiful Delavan Lake. Boating, bathing, fishing, saddle horses, golfing. Modern hotel accommodations. Dancing every night. Phone 458. E. H. KRUEGER, Mgr.

SWARTZ DEER LODGE. A delightful resort on Eagle Chain of Lakes. Boating, fishing, hiking. Home ckg. Rts. $22-$24. Booklet. Mr. and Mrs. D. B. Swartz, Three Lakes, Wis.

FURNISHED LOG CABINS On Lost Lake in Northern Wisconsin. Light housekeeping with supplies, milk and bait convenient. Good fishing, bathing, golf, tennis, etc. Agreeably DIFFERENT. Virgin woods. "THE FOREST PRIMEVAL", SAYNER, WIS.

AT THE DELLS GLENCOE COTTAGES, KILBOURN, WIS. Our grounds are beautifully located on the river bank. New housekeeping cottages, furnished complete. Write G. R. JORDAN.

PEWAUKEE LAKE—3 hrs. from Chicago via C. M. & St. P.; concrete roads all the way. Modern, excellent table, finest bathing beach, fishing, dancing, golf near by; garage. Write for Booklet. ROESE'S RESORT, Pewaukee Lake, Wis.

BIG BASS RESORT Eagle River, Wisconsin. Adjoins beautiful golf course. Safe, sandy beach. Main lodge and cottages on American plan. Write for folder. W. Christensen.

Muskalonge Lake Resort—Spend your vacation among the pines at Heafford Jct., Wis. Furnished cabins, $20 a week, inc. boats, ice, garage. Best muskie, bass, pike fishing. P. ZECHES, Bradley, Wis.

To Rent—Radiola Resort Stone Lake, Crandon, Wis. Furn. hskpg. cottages; wood, ice, boat included. Write for folder. W. A. KNOTT, Crandon, Wisconsin

Solid Comfort Resort on Lake Geneva. An ideal place for young and old; all summer sports. Excellent table. Reas. rates. Booklet. John Andell, Williams Bay, Wis.

CIRCLE PINE RESORT. Home cooked meals. Room and board $25 per week. Cottages to rent. Electric lights. MR. JACK WARNER, Minocqua, Wis.

RESORTS AND TRAVEL — ILLINOIS.

The Chicago Autumn Style Show

Now in Progress at the

MORRISON HOTEL

CORNER MADISON AND CLARK STREETS

will continue till August 25. The rare taste revealed in the new fall designs, and the novel features of the exhibition, have created the widest interest.

Living Models Will Parade in the Terrace Garden

at 7:30 p. m. on August 4, 6, 7, 11, 13 and 14. Special addresses will be given as follows:

Frank F. Harris (Aug. 4) Wm. Bethke (Aug. 7) Wallace Brooks (Aug. 13) J. Baskin (Aug. 6) Henry Nathan (Aug. 11) Jessie Ozias Donahue (Aug. 14) Master of Ceremonies, Gus Edwards

These Entertainers Will Appear Daily, Aug. 4 to 17

JAMES WHALEN, Popular Radio Tenor — DOROTHY SCOTT and MARION GARNER, The Personality Girls — OLGA OSROSCOBA Musical Comedy Favorite

Chicago's Most Central Hotel

No location offers greater convenience to those attending the show—at the heart of the business district. All rooms are outside, with bath, running ice water, bed-head lamp, telephone and Servidor.

Write or Wire for Reservations

MORRISON HOTEL — THE HOTEL OF PERFECT SERVICE — and TERRACE GARDEN, CHICAGO'S WONDER RESTAURANT — CLARK & MADISON, IN THE HEART OF CHICAGO

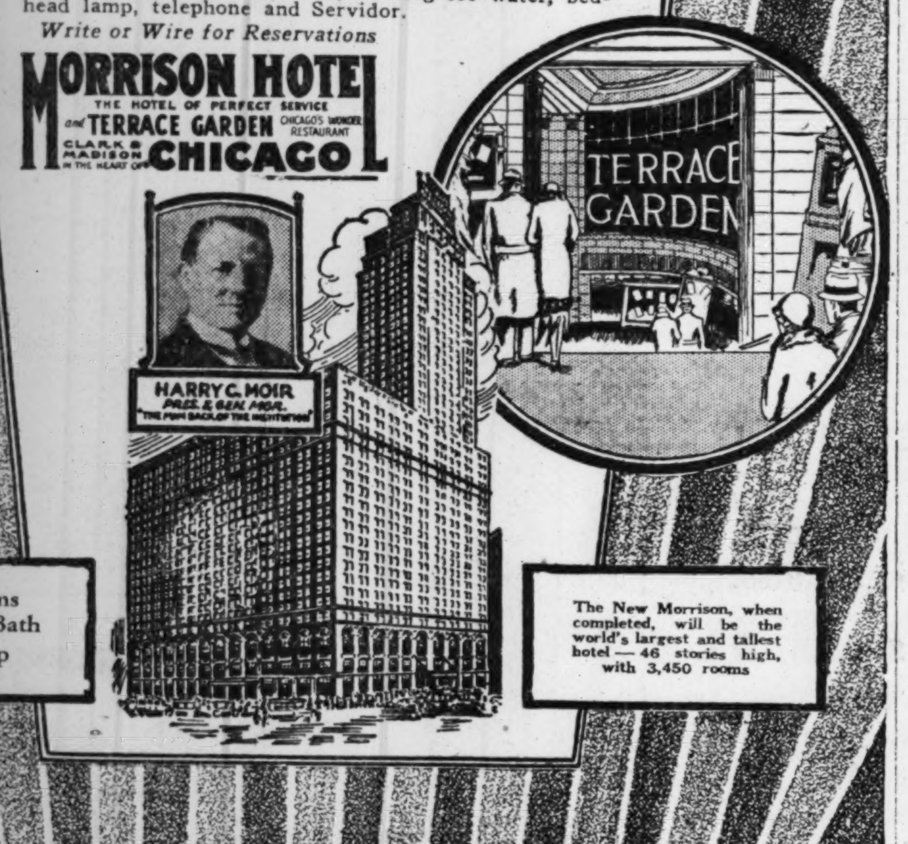

1,950 Rooms Each With Bath $2.50 Up

The New Morrison, when completed, will be the world's largest and tallest hotel — 46 stories high, with 3,450 rooms

Ocean Travel.

CRUISES

Mediterranean—at Nice for the Carnival
15th Raymond-Whitcomb Mediterranean Cruise

Sailing Jan. 31, on the "Carinthia"—covering the Mediterranean with unusual thoroughness; including the Riviera, the Carnival at Nice, Italy, Malta, Jugo-Slavia, Greece, Turkey, Rhodes, Palestine, Egypt, Corsica, etc.

Round the World—on the fastest ship

Sailing Jan. 21, 1931 on the "Columbus" (North German Lloyd), including Penang, Malacca, Siam, Macassar, etc., and opportunity to visit Angkor Wat and Bali. 107 days — $2000 and up, with a third of the accommodations at $3000 and under.

National Parks Land Cruise . . . July 31

Escorted Tour Round the World, September 13
To South America, January 16 and 30

Steamship Tickets . . . All Lines . . . No Extra Cost

Raymond-Whitcomb
176 North Michigan Avenue
Telephone State 8615
CHICAGO

TOURS.

The Greatest Two-Week Vacation Trip Ever Offered

Circle Tour East

Through the Switzerland of America

In America's finest Motor Coaches—equipped with washroom and lavatory, high back deep-cushioned seats and ice water containers. The most comfortable and easy riding cars ever built.

If you are fed up on the "usual" tour offerings, here's a two weeks' vacation trip that will thrill you—it has that romantic "something" we call adventure. It has scenic beauty, real natural scenery, points of historical interest and many other things that no other vacation suggestion has to offer.

NEXT TOUR August 3rd and Weekly Thereafter

Every minute will be an interesting one. You'll love the Thousand Islands, the forested ranges of Adirondacks, beautiful Lake Placid, and you'll be thrilled with your visit to Ausable Chasm and your trip across Lake Champlain. Your journey thru the Green and White Mountains, over the Berkshire Trail, thru the Berkshires, along the Hudson River on the Storm King Highway, over the Poconos, thru the Delaware Water Gap and Watkins Glen, will provide scenes you'll never forget and things to talk about, for the rest of your life.

And Gloucester—you'll never forget your half day at romantic Cape Ann, you'll enjoy Salem, the witch city, and you'll never forget your visit to Marblehead, the brine-drenched town by the sea. Then there's a day in Boston—two full days and three glorious nights in New York—with a heavenly night and an enchanted day at Alexandria Bay and the grand climax—a trip across Lake Erie.

All of these scenic thrills are packed into the greatest vacation trip ever offered, the result of seven years of successful operation and experience.

An illustrated folder will be mailed you upon receipt of your request to

HOGEL-SPEARS TOURS
112 W. Randolph Phone Randolph 3709
At the HOTEL SHERMAN, CHICAGO

54 TOURS
At Reduced Rates

NOW is the time to travel . . . when you can go at greatly reduced rates. And here is the widest selection of escorted and individual tours ever offered.

WEST

YELLOWSTONE—9 Days	$135
YELLOWSTONE-COLO., 2 wks.	$199
YELLOWSTONE - GALLATIN GATEWAY-Dude Ranch, 2 wks.	$168
COLORADO-ESTES PK., 2 wks.	$135
CANADIAN ROCKIES - CALIFORNIA — 27 Days	$430
CANADIAN ROCKIES - YOHO CAMPS—2 Weeks	$207

38 other Canadian Rockies—Pacific Coast Tours to select from. $245 and up.

EAST

Washington, Philadelphia, Atlantic City, New York, Niagara Falls, Toronto—2 Weeks	$178
Washington, Phila., Atlantic City, New York, Niagara Falls, 10 Days	$143
Washington, Philadelphia, Atlantic City, New York—12 Days	$145
New England - Canada - Eastern Circle—17 Days	$190
Eastern-Adirondacks-Canada-Saguenay Circle Tour, 21 Days	$235

9 other select Eastern Tours to choose from, as low as . . . $196

Phone or Write for Literature

COSMOPOLITAN TRAVEL SERVICE
53 W. Jackson Blvd., Phone Harrison 8330, Chicago

WONDERFUL VACATION TOURS INDEPENDENT and ESCORTED By Motor THROUGH THE SCENIC and HISTORIC EAST

ELEVEN TOURS
Six to Sixteen Days
$50 to $185

Before you buy elsewhere get our beautiful illustrated travel booklet.
"ELEVEN TOURS EAST"
Ask about our 10 mo. payment plan

TEMPS TRAVEL SERVICE
55 East Washington St., Chicago
FRANKLIN 4499

LAUDER'S ESCORTED TOURS

A trip to fit any travel budget

☐ CALIFORNIA via Yosemite Valley and Grand Canyon. 17 day tours	$230
☐ CANADIAN ROCKIES and Pacific Northwest. 2 week tours	$215
☐ YELLOWSTONE-COLORADO-ESTES PARK 1-2 week tours	$105 and up
☐ EASTERN CIRCLE - CANADA 1 and 2 wk. tours, incl. Saguenay Riv., N. Y. City, etc.	$102 and up
☐ BERMUDA 2 week tours	$199.45
☐ RIVER TRIPS 1 week, all expenses, on Illinois and Mississippi Rivers, leaving every week.	$40

Write, Phone or Call for Literature

LAUDER TOURS
Established 1899
[illegible] W. Adams Street. Randolph [illegible]

AMERICAN LEGION

Convention Boston Oct. 6-9. "Old Gang Special" via Montreal & Quebec. **$66**
POST CONVENTION EUROPEAN TRIP CHICAGO TO CHICAGO, $425
HARRY ROGERS, 913 Straus Bldg., Chicago

NEW YORK.

HOTEL LENOX, BUFFALO, N. Y. unique hotel. Desirable . . . superior service and good meals. Rooms with bath, $3 to $4. Close to Canada and Niagara Falls. Write for booklet and maps. C. A. Miner.

Starved Rock Hotel

Illinois Scenic Wonder Spot

ROUTE No. 7

Ideal holiday or week-end trip. 980 acre State Park of exceptional scenic beauty and historic interest. All summer sports. Excel. cuisine. Spec. week-end rate. $3 round trip from Chicago on Chicago & Joliet Electric and Chicago & Illinois Valley R. R. NICHOLAS SPIROS, Manager. The Starved Rock Hotel, Utica, Ill.

Ocean Travel.

BERMUDA

Sail on the **"VEENDAM"** *Return on the* **"BERMUDA"**

TWO *Transatlantic* THRILLS

ALL-EXPENSE TOURS

5 Days—$ 76
8 Days—$ 94
9 Days—$100
12 Days—$118

Including ship and hotel accommodations. Series of sightseeing trips for $11

By sailing on Wednesday, the trip is made in true "Dutch" Style—on the "Veendam"—just chartered from the Transatlantic service of the Holland-America Line.

If return is arranged on the "Bermuda," there's another Transatlantic thrill coming with a jolly British crew and all the niceties of "Furness" service.

In Bermuda, bathing, sailing, bike riding, teas, dances, tennis, sightseeing and many other pastimes in the cool mid-ocean atmosphere. Bermuda's average summer temperature is only 77°.

Sailings from New York every Wednesday on the S.S. "Veendam" and every Saturday on M.S. "Bermuda"

IMPORTANT TO NOTE: "Veendam" and "Bermuda" sail from Manhattan Pier 95 (west 55th St.) and go direct to dock at Hamilton (Bermuda), thus avoiding inconvenience of five mile transfer from anchorage. Write for literature regarding summer all-expense tours, including Washington, New York and Bermuda. Rate $199.45 and up; leaving every Sunday. This includes transportation from Chicago to Bermuda and return to Chicago, also all sightseeing trips and hotel accommodations.

FURNESS
Bermuda Line
307 North Michigan Avenue, Chicago or any Authorized Agent

ITALY · FRANCE · SPAIN BY THE NEW, FAST and LUXURIOUS "QUEENS OF THE SEAS" Motorvessels SATURNIA AND VULCANIA — COSULICH LINE. INFORMATION FROM ANY AGENT OR— 180 W. Washington St.

INDIANA.

BLACKHAWK BEACH INN
On beautiful Flint Lake—Ideal summer location. Clear lake, sandy beach, mod. hskpg. cottages. Golf, horses, summer sports. 1½ hrs. from Chicago on concrete or Interurban. Hotel. Reas. rates. Gentiles. Write for photos. Kilmer-Fraser Co., Valparaiso, Ind. Ph. 791-R.

MASSACHUSETTS.

HOTEL PURITAN
390 Commonwealth Ave. Boston
The Distinctive Boston House
One of the most homelike hotels in the world.
C. T. Andrews, Mgr.
Send for Our Booklet with its Guide to Historic Boston.

MINNESOTA.

The CURTIS HOTEL—Minneapolis
Largest in the Northwest
Easily accessible to Minnesota's beautiful lake region. 825 rooms, each with bath. Concrete road from Chicago. Write for maps. Radio in every room.

RESORTS AND TRAVEL — Ocean Travel.

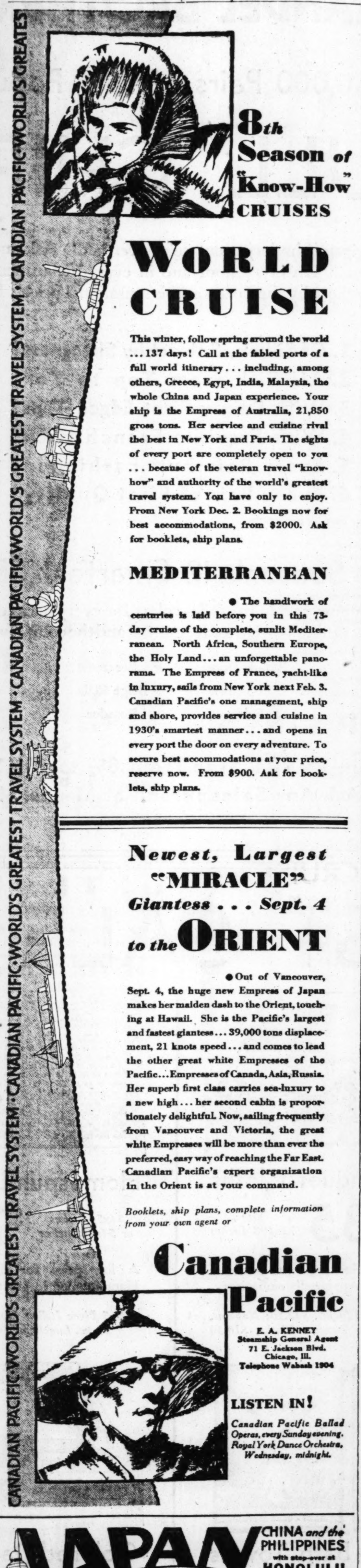

8th Season of "Know-How" CRUISES

WORLD CRUISE

This winter, follow spring around the world . . . 137 days! Call at the fabled ports of a full world itinerary . . . including, among others, Greece, Egypt, India, Malaysia, the whole China and Japan experience. Your ship is the Empress of Australia, 21,850 gross tons. Her service and cuisine rival the best in New York and Paris. The sights of every port are completely open to you . . . because of the veteran travel "know-how" and authority of the world's greatest travel system. You have only to enjoy. From New York Dec. 2. Bookings now for best accommodations, from $2000. Ask for booklets, ship plans.

MEDITERRANEAN

● The handiwork of centuries is laid before you in this 73-day cruise of the complete, sunlit Mediterranean. North Africa, Southern Europe, the Holy Land . . . an unforgettable panorama. The Empress of France, yacht-like in luxury, sails from New York next Feb. 3. Canadian Pacific's one management, ship and shore, provides service and cuisine in 1930's smartest manner . . . and opens in every port the door on every adventure. To secure best accommodations at your price, reserve now. From $900. Ask for booklets, ship plans.

Newest, Largest "MIRACLE" Giantess . . . Sept. 4 to the ORIENT

● Out of Vancouver, Sept. 4, the huge new Empress of Japan makes her maiden dash to the Orient, touching at Hawaii. She is the Pacific's largest and fastest giantess . . . 39,000 tons displacement, 21 knots speed . . . and comes to lead the other great white Empresses of the Pacific . . . Empresses of Canada, Asia, Russia. Her superb first class carries sea-luxury to a new high . . . her second cabin is proportionately delightful. Now, sailing frequently from Vancouver and Victoria, the great white Empresses will be more than ever the preferred, easy way of reaching the Far East. Canadian Pacific's expert organization in the Orient is at your command.

Booklets, ship plans, complete information from your own agent or

Canadian Pacific

E. A. KENNEY
Steamship General Agent
71 E. Jackson Blvd.
Chicago, Ill.
Telephone Wabash 1904

LISTEN IN!

Canadian Pacific Ballad Operas, every Sunday evening. Royal York Dance Orchestra, Wednesday, midnight.

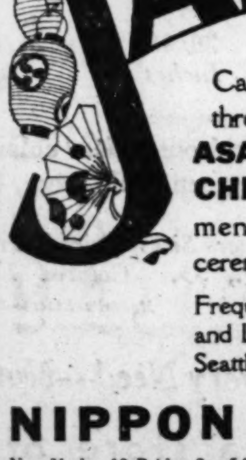

JAPAN

CHINA and the PHILIPPINES with stop-over at HONOLULU

Fastest in the California-Orient run, on the three new super-motorships: **ASAMA MARU, TATSUTA MARU, CHICHIBU MARU.** 23,000 tons displacement. 19 knots speed. Swimming pool, ceremonial room. Fine food, service, gaiety.

Frequent and regular sailings from San Francisco and Los Angeles. Lowest rate to the Orient from Seattle and Victoria . . . 148 ships serving the world.

NIPPON YUSEN KAISHA

New York: 10 Bridge St., 545 Fifth Ave.—Chicago: 40 N. Dearborn St. Other offices in Seattle, San Francisco and Los Angeles. Or your local steamship or railroad agent.

RESORTS AND TRAVEL — Ocean Travel.

3-Week Vacation TOUR *Including the* **PANAMA CANAL**

FIRST CLASS AFLOAT and ASHORE

HERE are vacation trips, anyone of which will be a lifelong remembrance. Your home at sea will be on luxurious liners, especially built for Comfort in Southern Waters. Your trips ashore will be under the guidance of experienced English Speaking Officers.

PERU
21 Days—$395
An All-Expense Trip with sightseeing in Panama and days full of interest in Lima. Stop at Incan Ruins in Chan Chan. Or 35 day Peru Tour at no additional cost.

Also Shorter or Longer Trips

PANAMA
16 Days—$275
An All-Expense Trip with 3 full days of sightseeing in old and modern Panama, and a daylight trip through the Canal.

AROUND SOUTH AMERICA
46 Days—$695
A trip for those having a longer time for vacation, that embraces the whole continent of South America. You will visit ports in PANAMA, PERU, CHILE, the ARGENTINE, URUGUAY, BRAZIL and BERMUDA.

CALIFORNIA
28 Days—$250 up One Way . . $350 up Water-Rail
A Fascinating tour via the "Route of Romance" via the "Spanish Americas" and the Panama Canal. 2½ days at PANAMA, including a daylight trip through the Canal and shore visits at COLOMBIA, NICARAGUA, SALVADOR, GUATEMALA and MEXICO; and opportunity for inland trips via Automobiles and Rail through exotic jungles to the Capitals of SALVADOR and GUATEMALA. Stops at COSTA RICA and HAVANA Eastbound.

Every Week you can start your vacation on one of these trips

GRACE-PANAMA MAIL LINES
FREER & BLACKMAN, Agents — 140 So. Dearborn St., Chicago, Phone State 0092

SPAIN

Ideal in Late Summer, and Autumn

SAILINGS TO SPAIN
Magallanes August 10
Cristobal Colon August 16
Manuel Calvo August 26
Buenos Aires September 4
Alfonso XIII September 11

Now is the most enjoyable time to visit Spain and Europe—the less crowded months are here, the weather is at its best, and rates are lower. Spain offers you an amazing money's-worth, among unique scenic and historic attractions. Sail direct on a luxurious Spanish Royal Mail Liner—unsurpassed in comfort, elegance, cuisine, and service. *Book now!*

For booklet C and bookings, consult any travel bureau, or

Spanish Royal Mail Line
175 N. Michigan Ave., Chicago. FRAnklin 3741

For information about Spain and Spanish travel, consult Spanish Tourist Information Office, 695 Fifth Avenue, New York. (Tel. WICkersham 1882)

EUROPE

EXPRESS SERVICE
COMFORTABLE, LUXURIOUS

To France and England

Majestic (World's largest ship)	Aug. 8; Aug. 29
Homeric	Aug. 16; Sept. 5
Olympic	Aug. 22; Sept. 12

To England and Ireland

Arabic	Aug. 9;
Baltic	Aug. 23; Sept. 20
Cedric	Aug. 30; Sept. 27
Adriatic	Sept. 6; Oct. 4

To England, France and Belgium

Lapland	Aug. 9; Sept. 6
Westernland	Aug. 15; Sept. 12
Belgenland	Aug. 23; Sept. 20
Pennland	Aug. 29; Sept. 26

New BRITANNIC
Largest Cabin liner in the world. Next sailings Aug. 16 and Sept. 13.

The only First Class service direct to London via Cherbourg

Minnetonka	Aug. 16; Sept. 13
Minnewaska	Aug. 30; Sept. 27

To Plymouth, Boulogne and London

Minnekahda	Aug. 23; Sept. 20

DE LUXE WINTER CRUISES
Around the World on the *Red Star* liner *Belgenland*, most famous world cruising ship, sailing Dec. 15. To the *Mediterranean*—Four 46-day cruises by Great White Star Liners *Britannic* (new) and *Adriatic*, during January, February, and March.

WHITE STAR LINE
RED STAR LINE · ATLANTIC TRANSPORT LINE
INTERNATIONAL MERCANTILE MARINE COMPANY
J. D. Roth, W. T. M., E. R. Larson, W. R. T. M., 180 No. Michigan Ave., Chicago, Tel. Randolph 6840, or any authorized steamship agent.

FRANK'S 9th Annual Cruise to the MEDITERRANEAN
Egypt Holy Land
CUNARD S.S. SCYTHIA Jan. 27, 1931

67 Days. The most comprehensive itinerary of romantic and historic cities. Cunard Line's finest first-class cuisine and service. Guests limited to 390—half capacity. Write for complete information or better still call and discuss your trip at one of our offices—no obligations.

Also a complete travel service—Europe—America

FRANK TOURIST CO.
Est. 1875
175 No. Michigan Ave.
Chicago, Ill.

MEDITERRANEAN
27th CRUISE Jan. 31, $600-$1500
By palatial new S.S. "LAURENTIC," 19,000 tons; Madeira, Canary Islands, Spain (Granada), Gibraltar, Algiers, Malta, Athens, Stamboul, 12 days in Egypt and Palestine, Italy, Riviera, Cherbourg, Liverpool, New York.
C. A. Baker, Suite 904-5, 140 South Dearborn St.
Frank C. Clark, Times Building, New York City.

PROTECT YOUR FUNDS WITH THE NEW DOLLAR SIZE AMERICAN EXPRESS TRAVELERS' CHEQUES

ITALY

SPAIN RIVIERA
Lido all the way
To GIBRALTAR, NAPLES, GENOA the AUGUSTUS and ROMA
Aug. 23, Sept. 6, Sept. 27, Oct. 11
Debark at Genoa, the short, easy way to Oberammergau

SPECIAL VOYAGE TO SICILY
The Augustus—Sept. 27, besides stopping at above ports, calls at Palermo, affording passengers unusual opportunity to visit colorful Sicily, perfumed island of delights.

Sitmar De Luxe Connecting Line to Egypt, Palestine, Constantinople and Athens
For illustrated booklets and information apply to
N.G.I. Navigazione Generale Italiana, Italia American Shipping Corp. 333 N. Michigan Ave., Chicago, or local agents.

ITALY SPAIN RIVIERA
BY THE LUXURIOUS LINERS
CONTE GRANDE
CONTE BIANCAMANO
Gibraltar—Naples—Villefranche—Genoa
August 9 August 30 September 13 October 4
LLOYD SABAUDO LINE, 318 So. Dearborn St., Chicago, or Local Authorized Agents

EUROPE
33 DAYS . . . $330
TOURS LEAVE FRIDAY NIGHTS
Ask for Folder
ALLEN TOURS, Inc.
333 No. Michigan Ave., Chicago
Central 9741

Advertise in The Tribune

RESORTS AND TRAVEL — Ocean Travel.

HAWAII

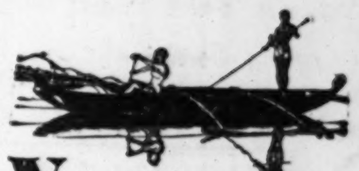

Vacation Voyage *of keen delight*

EXCITING days in Hollywood . . . at Southern California's famous watering places . . . among her orange groves and mountain resorts.

And then, in a luxurious LASSCO liner over the delightful southern route to HAWAII! To her cool, gorgeous beauty . . . her millions of colorful flowers . . . her thrilling surf sports . . . and strange volcanic wonders!

LASSCO's fleet headed by the magnificently appointed liner "City of Los Angeles" assures convenient choice of sailing dates and stateroom accommodations that exactly meet your preference.

All-Inclusive-Cost Tours . . . from $285 and $330 . . . Los Angeles back to Los Angeles, includes Hawaii's chief points of interest, with a memorable inter-island trip to Hilo and a thrilling tour through Volcano-land.

LASSCO-AMERICAN EXPRESS CRUISE
Around-South-America
"CITY OF LOS ANGELES"
Sailing from Los Angeles Oct. 8
Ideal season—19 ports of call—comprehensive program of shore excursions.
Sail from New York Oct. 11, connect with cruise ship at Balboa, Panama, Oct. 17.

Detailed information . . . and reservations are available at the nearest travel bureau, or . . . 85-1

LASSCO
LOS ANGELES STEAMSHIP CO
140 So. Dearborn - Room 1418
Tel. Randolph 4428

ANYWHERE ON THE GLOBE

COOK'S
TRAVEL SERVICE

THE WORLD'S LEADING TRAVEL ORGANIZATION

300 OFFICES THROUGHOUT THE WORLD

THOS. COOK & SON
350 N. Michigan Avenue
At the Bridge, Chicago
Telephone: STAte 1289

★ SOUTH AMERICA ★

HAVANA—PANAMA
PERU—CHILE

on cool, spacious liners with all outside staterooms. The luxury of supreme comfort through the tropics.

Sailings
S. S. EBRO . . . AUG. 9
S. S. ESSEQUIBO . . . SEPT. 6

Independent tours around South America

21 day tours to HAVANA and PANAMA $275 up

including outside stateroom . . . splendid meals . . . entertainments and sports . . . sightseeing and hotel accommodations ashore.

PACIFIC LINE
180 N. Michigan Ave., Chicago
Tel. Randolph 6840
or your Local Agent

Begin Your European Tour in

SWEDEN

The Land of Sunlit Nights
Where travelers are considered guests
New York direct to Gothenburg
The Gateway to
Sweden—Norway Denmark—Continent

Travel in the new de luxe three-class motor liners

Gripsholm Aug. 9, Sept. 6, Oct. 4, Nov. 1
Kungsholm Aug. 16, Sept. 13, Oct. 4, Nov. 8
and the Popular Cabin Liner
Drottningholm Aug. 23, Sept. 20

SWEDISH AMERICAN LINE, or nearest local agent
181 N. Michigan Ave., Chicago

SANGER

Everything in travel . . . Domestic and Foreign . . . 32 tours from $50 up . . . summer vacations one week or longer . . . write or call for literature. Ask about our *Free* Tour.

SANGER TOURS
111 W. Washington Rand. 9150

MANDEL BROTHERS

Sensational Store-Wide Sale! 30,000 Pairs of That Popular, PICOT TOP, Misty SHEER

DULL CHIFFON HOSE

The most gigantic hosiery event we've ever had! Ask any salesperson for them! On every floor and in every department in Mandel's! Buy them by the dozen at this sensational price! Pair, $1.15!

$1.15

1. Of Silken, Cobwebby Sheerness!
2. All Silk from Top to Toe!
3. With Dainty Picot Edged Tops!
4. With Exquisite French Heels!
5. Every Pair Full Fashioned!
6. Every Pair of First Quality!

In the Season's 12 Smartest Shades!

Wear them now, and in the fall—colors for every occasion—sports, afternoon, evening—beige tones, suntans and the complexion shades!

Afternoon	Blonde Dore	Breezee	Suntan
Naive	Sun Brown	Beige Clair	Plage
Muscadine	Sable	Rosador	Grain

In EVERY Size from 8½ to 10½!
Ask Any Salesperson at Mandel's!

Mandel's Hosiery—First Floor—State.

THE AUGUST SALE OF LINENS

10% to 50% Reductions During

THE AUGUST SALE OF FURNITURE

Use the Mandel Co-Operative Plan of DEFERRED PAYMENTS On All Purchases of $50 or More in Any Home Furnishings Department

Save 40% on a Love Seat

Handsome Love Seat . . all hair filled, tapestry, mohair, damask or crewel covering. Reversible spring cushions. Special for August Sale, $59.50

Mandel's Furniture—Tenth Floor.

Ruffled Curtains

About ½ Price
$1.45 *Set*

An astonishingly low price for dotted grenadine or plain ruffled marquisette curtains. 37 inches wide, 4 inch ruffle. Cornice ruffle and tie-backs, too.

Mandel's Curtains—Eighth Floor—State.

Mosaic Banquet Cloths

Worth Far More **$35** *Size 72x108 Inches*

Wonderfully good looking, with intricate drawn work and Appenzell embroidery.

72x144 in., $50; 72x126 in., $42.50; Napkins, doz., $15; Ital. Linen Banquet Cloths, $10.50

Reversible Bath Towels

Size 23x41 Inches **48c** *Exceptionally Low Priced!*

They're wonderfully absorbent and beautifully fluffy in pastel, reversible patterns.

Guest-size Towels, to match, 18x32 in., 28c Matching Wash Cloths, doz., $1.10

Mandel's Linens—Second Floor—State.

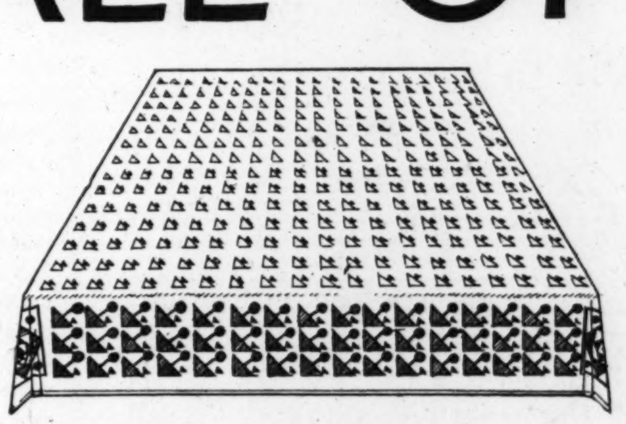

Homespun Linen Cloths

54x54 inches or 54x68 inches **$2** *Matching Napkins, 10c Each*

A low price for these popular cloths! Hand-loomed in green, gold, rose, or blue.

5 Piece Italian Linen Bridge Sets, $2
17 pc. Luncheon Set, Basque Type, $2

Colored Damask Cloths

70x88 Inches **$5** *Smart in Fashion*

Handsome, clear colored linen damask cloth . . green, gold, rose, blue, ivory and white.

Other Sizes Priced Proportionately—Napkins, doz., $5. Colored Linen Breakfast Set, $4

Mandel's Linens—Second Floor—State.

Many More Marvelous Values in Linens for Every Need—Not Illustrated Above!

Marvelous Values in This Great

AUGUST SALE OF BEDDING

Toile de Jouy Quaint Quilts

$4

Adorable patterns . . green, rose, blue and orchid . . these quilts are nation-wide favorites. And low priced! Size 80x84 inches.

Hand-Made Bed Spreads

Famous Saxony lace bedspreads at a price ⅓ less than usual! Double bed size, $15
Twin bed size, $13.50

Silk Covered Comforter

Lambs' wool filled. Covered in smart two color combinations. Size 72x84 in. $16.50
Green and Orchid, Green and Rose, Green and Gold

Fruit-of-the-Loom Pads

Fruit of the Loom mattress pads at the price of an ordinary mattress pad! $2.95
Double Bed Size, 54x76 in.
Other Sizes Priced Proportionately

Mandel's Bedding—Second Floor—State.

20% to 25% Reductions on Picture Framing

On frames made to order . . . 20% discount! On all ready-made frames over $2, a discount of 25%! The illustrated frame is $1

Mandel's Pictures—Seventh Floor—State.

a store of youth . . . a store of fashion . . . a store of moderate price*

*Copyrighted.

USED CARS WITH THOUSANDS OF UNUSED MILES

BUSINESS DIRECTORY.

Auto Repairing and Storage.

FREE TOWING

From any part of Chicago. If you have an accident, motor trouble, or if your car is in need of repairs.
Lowest Prices, Terms.
10 MONTHS TO PAY
NO MONEY DOWN.
ALL WORK GUARANTEED.
AMERICAN
AUTO CONSTRUCTION CO.,
6247-51 BROADWAY. ROG. PARK 2467.

LARSON'S GAR., 716-20 FULTON. TOW repairs, grease, storage, wash. Mon. 3989.

GUARANTEED AUTO REPAIR'G. IN YOUR own garage. Call Dick, Raven. 1419.

Auto Tires.

USED TIRES—ALL SIZES, $2.50 AND UP. Chicago Tire Service, 1965 Sheffield.

Aquariums.

AQUARIUMS FOR THE HOME PROPERLY set up; fancy fishes, water plants, etc.; catalog free. Germann Aquarium, 3823 N. Richmond-av. Jun. 6864.

AQUARIUMS, FANCY FISHES, WATER plants, etc. Catalg. free. German Aquarium, 3823 N. Richmond. Junip. 6864. Open Sun.

SOMETHING NEW, GREEN LAGOON AQUAriums: 100 sizes; write for list. N. Warner, 3207 S. Normal.

Beauty Shops.

F. A. HERRES,
1937 IRVING PK. GRACELAND 3604.
Circuline De Graff Permanent, $5.

MARINELLO BEAUTY SHOP — 3129 S. Halsted. Spec. pr. perm. wav. Vic. 6585.

MATHIEL BTY. SHOP, 11501 S. MICH.—My own meth. per. waves. $5. Pul.7630.

50C MARCEL, FINGER WAVE, MANIC.50C. 1734 W. 79TH. VIN. 0044.

Beverages and Water.

CHOCOLATE PRODUCTS CO.
Mfrs. and Bottlers of KAYO, the Milky Chocolate Drink. We deliver any amt. 415 Beethoven-pl. Lincoln 2830.

FREDERICK BROS., 811 W. 37TH. 38TH. mfrs., distrib. of AMERICAN CLUB, EXTRA PALE and MALT TONIC. We deliver any amt. Boulevard 2537.

ASK YOUR DEALER FOR SABANA BEER or call Cap. 3191. Sabana Beverage Co., 3214 Augusta. We deliver any amt.

ASK YOUR DEALER FOR OLYMPIA MALT SYRUP, or ph. Lawndale 6245. Pilsen Products Co., 3049 W. 26th. We deliver.

ASK FOR NIGHTINGALE GINGER ALE AT your grocer's or ph. Hem. 1332. Independent Beverage Co., 5757 S. Claremont-av.

UNITED STATES SOFT DRINK WORKS. 1840 N. Damen. Brunswick 6885. DISTRIB. PALE DRY GINGERALE. We deliver.

ASK YOUR DEALER FOR OSAGE GINGER Ale or ph. Drex. 2811. Premier Beverage Co. We deliver any amount.

ASK FOR WINDSOR GINGER ALE AT your Neighborhood Store.

Carpenters.

CARPENTER—ALL KINDS ALTERATIONS. Wicker, Crawford 7501, or Canal 2232.

CARPENTER—WORK BY DAY OR CONtract; any part of city. Kedzie 7166.

CARPENTER, CONTRACTOR, REP. WK. reas.; cash or terms. Pros. 6665 af. 5.

Clock Repairing.

CLOCK AND WATCH REPAIRING AT LITtle more than cost of material. Main springs [guar. for one year], 75c; crystals, 20c. All work under expert supervision. CHICAGO SCHOOL, 549 W. Randolph-st.

Dressmaking and Embroidery.

DRESSMAK.—EXPER., FAST, CLN. DRESS, coats; remod.; color. Kenwood 5225.

DRESS, SPEC. FOR STOUT. REMOD. ALTER. CITY, SUB. SUNNYSIDE 7930.

Exterminators.

MOTHS KILLED; FURN. CLEANED; MOTH proof; springs rep. Belmont, 2824.

Funeral Directors.

LUDLOW & SCHNEIDER.
New Chapel and Ambulance.
6110 Cottage Grove-av. Fairfax 2861.

J. G. WALDNER, 2449 LINCOLN-AV. FUneral director. Chapel. Lincoln 0676.

THOS. J. REID, FUNERAL DIRECTOR, 444 E. Pershing-rd. chapel. Doug. 9380-1140.

Furniture Repairing.

I DO UPHOLSTERING, FIX SPRINGS, ETC. at your home; reasonable. Victory 4544.

Fur Storage and Repairing.

J. LEIBOVITZ, 7628 COT. GR.—25% DISC. now; sm. dep. holds any gmnt.; repairing.

Golf Equipment.

MINIATURE GOLF COURSE OPERATORS.

At last a covering for your course that meets all demands. Free from expense of constant rolling and attention.

The Ideal Putting Surface.
WE GUARANTEE

PERFECTION GOLF GREEN MATS to be 100% Mineral Matter. Free from infringement of claims of patents now in effect. Fully protected by patents pending.

Outdoor or indoor course. Permanent or temporary installation.
IT WILL PAY YOU TO INVESTIGATE.
PERFECTION GOLF GREEN MFG. CO.
117 Union-av. Memphis, Tenn.

TOM THUMB MINIATURE GOLF COURSE in suburb adjoining Chicago; course excel. cond.; wonderful location; good patronage. Cash. Address O 204, Tribune.

MINIATURE GOLF COURSE AT BARRINGton, loc. on N. W. highway; reas.; doing good business. Informa., Barrington 353-R.

PARTY GOING ABROAD WILL SELL GOing miniature golf course; N. W. Side; immediate. Address O 324, Tribune.

Heating and Plumbing.

HEATING

STEAM, HOT WATER AND VACUUM INSTALLED IN OLD BUILDINGS. PIPES HIDDEN. ON TIME PAYMENTS.
George A. Henrich Co.
160 W. CHICAGO-AV.
SUPERIOR 8338-9.

MORNING GLORY SHOWER
New inven.; revol. bath; fits any bath; $4.00 comp.; free demon. in Chgo.; send for R. G. Seybert, 3435 Berteau. Jun. 10425.

1ST CLASS PLUMBER DESIRES WORK for real estate; reas. pr. Wentworth 1559.

Hardware, Paints, Etc.

NEWLAND HDW., 6924 FULRTN. SEE our Aug. specials. Paints, etc. Mer. 9150.

PEOPLE'S HDW. & PAINT CO., 1901 W. 47th. Hdw., paints, glass, garden tools.

Hauling.

MAN WITH STAKE TRUCK, WANT HAULing. Ericksen, 2156 N. Tripp. Irv. 2853.

Hemstitching and Plaiting.

AUWERDA FOR 25 YEARS THE BEST. 1155 N. Clark-st. Delaware 3341.

HEMSTITCHING,
Plaiting, buttons, buttonholes. Quick service.

HEMSTITCHING, DRESSMAKING, ALTERations. All work guar. The Covent Mending Shop, 531 Doyle-av.; Div. 2865.

Hosiery Repairing.

FOR ONLY 35C WE REPAIR ANY STOCKing. Flawless Hos. Repair Co., 190 N. State.

Massage and Baths.

MASSAGE, ELEC. VAPOR BATHS; LADY attendant. 704 N. State-st. Delaware 1449.

BATH MASSAGE, ELEC. 127 W. MAPLE, Apt. 10, betw. La Salle-Clark. Hrs. 10-5.

BATH AND MASSAGE, ELECTRIC TREATment—Female attendant. Kenwood 8936.

SWED. MASSAGE, BATHS, ELEC. TRTMTS. Aesther Inst., 32 N. State, R. 1000. Dea. 2614.

SWED. MASS., ELEC. TRMT.; LADY ATT.; new mgmt. 441 Fullerton-pkwy. Div. 4925.

SWEDISH MASSAGE AND BATH, LADY attend't 1637 Howard, Rm. 208. Bri. 9654.

MASSAGE, BATH, LADY ATTEND. OPEN 2 p. m.-9 p. m. 2566 Lincoln-av. Buck. 8999.

SWED. MASSAGE BATHS, ELEC. TRTMTS. 180 S. State, Stockholm Inst. Dear. 0478.

MASSAGE — 1419 N CLARK-ST. DELAware 2271. Martha Andrews, manager.

MASSAGE, VIOLET R., VIBRATORY BY appt. Sac. 0067. Vicinity 3400 Madison.

MASSAGE — EXPERT JAPANESE MALE operator. 484 Deming-pl. Div. 4120.

MASSAGE, NERVE ELEC. TREAT.; PRIvate nurse. 5447 Harper-av. Fair. 9899.

MASSAGE, BATHS, ELEC. TREATMENTS. 1230 Winona. By appt. only. Long. 5315.

SWEDISH MASSAGE AND BATH—15 W. Delaware, 1st fl., Apt. E. Delaware 2895.

MASSEUSE—SELECT CLIENTELE. 801 Cornelia-av. Lake View 1609.

BATH AND MASSAGE—2136 INDIANA-AV. Hours 9 and 10. Victory 5[illegible]

BUSINESS DIRECTORY.

Massage and Baths.

NEWLY OPENED MASSAGE AND BATH; HEALTH AND BEAUTY. MALE AND FEMALE ATTENDANTS. ANDINO INSTITUTE, 1169 N. LA SALLE. LINCOLN 9377.

SCIENTIFIC SWEDISH MASSAGE. SULphur, steam, elec. baths, and treatmts. for rheumatism, reducing, upbuilding, exp. grad. attendants at reg. rates. Treatment also given in our Swedish Massage school Dept 400, at ½ regular rates, by advanced students; grad. messeuses and masseurs furnished doctors, inst. and priv. patrons. KELLBERG INSTITUTE, INC. [49 yrs. in Loop], 14 W. Washington. Dearborn 6984.

MASSEUSE, PRIVATE SELECT CLIENTele. Expert Swedish magnetic, electric, vitalic, and oriental massage; hrs. 1-6; Sun. 11-3. 1238 N. Clark, Room 111.

BATH, MASSAGE, ELEC. GYMNASTICS; Sund., daily; lady attendant. 2566 Lincoln-av.; Buc. 8999.

Moving.

ATLANTIC 2290.

Philpott's long distance movers mean money to you. We have return loads and save you money. Closed bus. van service between Chicago, New York, Philadelphia, Pittsburgh, Cleveland, Detroit, St. Louis, Kansas City, Oklahoma City, Denver, Los Angeles, and points west; Minneapolis, Memphis, Atlanta, Jacksonville, Miami, New Orleans, and points south. Bonded drivers.
FREE ESTIMATES. Open Sunday.
ARTHUR R. PHILPOTT,
4325-29 COTTAGE GROVE-AV.

LONG DISTANCE MOVING—to all points; loads insured; work guaranteed; fast service; reasonable rates. Associated Movers, 6805 S. Chicago-av. Went. 2447

LONG DISTANACE HAULING; SERVICE EVERYWHERE. FROST EXPRESS. LAKE VIEW 5998.

EVERYWHERE EXPRESS CO.
CONTRACT OR JOB. REASONABLE.
Diamond T. Truck. E. Stemley. Drex. 3234.

LOADS WANTED—TO AND FROM KAS., Neb., Ia. and Wis. Brunswick 4491.

Painting and Decorating.

HOPSON FLOOR SERVICE.
Old floors made like new. Flrs. refin; work guar. 6457 S. Oakley. Prospect 5811.

Painting and Decorating.
2 rms. walls papered, furnish. hanging. $11; other work very reas. Lake View 3651.

PAINT, PAPER, CAL.—4 RMS., $39.50; floor refin.; best mat.; lge. or small jobs. work guar. Atlantic 2635.

PAINTING AND DECORATING — EXPERT workmanship. Summer rates. Estimates free. Lake View 3651.

SAVE MONEY—PAINTING, PAPERHGING., dec.; your price; exp. Aft. 5. Kedz. 4979.

PAINT KITCH., BATH, $5; PAPER, $5 UP. Work guar. Atlantic 3389.

PAINT, CALC., CEIL. $2.75; WALLS, $6.50; clng., $2. Western Dec., Seeley 9535.

PAINTING, DECORATING, PATCH, PLAST., paper hanging; low rates. Oak. 4228.

PAINTING, PAPERING, ETC. REAS.RATES best materials. Olson, Rockwell 3529.

GUAR. WORK—VERY REAS.; PAPERHG., paint; estimates furn. Ph. Kedzie 8353.

PAINTING, PAPERHANGING — A1 WORK. Low prices. Hansen, Armitage 8875.

Printing and Engraving.

MEFFORD BOOK BIND. PRIV. LIBRARY rebinders. 1912 N. Clark. Mohawk 2490.

Plastering.

PLASTERER. CEMENT WORK. CARPEN. REAS. IN AUGUST. MIDWAY 4733.

PLASTERING REPAIR; OLD AND NEW work; reas.; work guar. Roosevelt 8968.

Radio Service and Repairs.

IMPORTANT NOTICE TO RADIO DEALers: We are equipped to satisfactorily install any make of auto radio for you. Call Mr. Gordon.
Transit Tone Auto Radios,
6039 COTTAGE GROVE. DORCH. 0407.
OUR MOTTO IS, "A SATISFIED CUSTOMER IS OUR SUCCESS."

$2 RADIO SERVICE IN YOUR HOME, REgardless of time, any set, anywhere in city. Lincoln 8854. Plaza 3532.

Roofing.

WEBER THE ROOFER — GRAVEL ROOF. prompt; repair wk. Est. free. ATL. 1232.

Rugs, Cleaning and Repairing.

RUGS CLEANED AT REDUCED PRICES during summer months; 9x12 for $2.50; other sizes accordingly. Sanitas Rug Cleaners, 6535 Cottage Grove. Dor. 2305.

CARP. CLEANED ON YOUR FLR.; 2C SQ. FT. SANITARY CARPET WASH CO. CRAWFORD 4472. CENTRAL 5943.

RUGS CLND. ON FL. WITH FOAM-O; NO rinsing, beating. Scherpe Mfg. Kil. 9355.

RUGS, CARPETS, 9X12, $2.50; 8X10, $2. Called for, delivered. Doug. 8813.

Slip Covers.

SOUTH SIDE SLIP COVER CO.
2 piece set in linen, $15; 20 years with Karpen Bros. Call Saginaw 8141.

SLIP COVERS MADE TO ORDER. $4 A chair; bedspreads artistically desig., reas. pr. Estimate everywhere. Hyde Pk. 3878.

SLIP COVERS MADE TO FIT. FURN. REpaired at home. H. P. 3878.

SLIP COVERS MADE IN YOUR HOME BY exp. woman; satisfact. guar. Plaza 6075.

Trunks, Bags, Suitcases.

Manufacturers' Samples.
$38 values at $22.50. High grade wardrobe, auto., steamer & packing trunks, bags and cases, discontinued numbers, floor samples, and some slightly shopworn. Offered at less than cost. Lib. allowance on your old trunk. Dearborn 4696. R. 507, 159 N. State.

WABASH TRUNK AND BAG CO VACAtion luggage sale. 318 S.Wabash. Web.7484.

Typing.

TYPIST—EXPERIENCED WILL DO WORK at home; neat, accurate. Edgewater 0530.

Tailors.

SPEEDWAY CLEAN.—FUR COATS CLEAN gla., stor. free. Dre. 3269. 4710 Indiana.

DANCING SCHOOLS.

Capitol Dance Studios
LOU BURNS, Directress.
A pleasant, easy way to become socially attractive; 100 courteous lady and gentleman instructors.
Open every day, 11-11. Hot orch. nightly.
In the heart of the Loop—opp. Field's.
Capitol Bldg., State-Randolph-sts., 4th floor.

MADOR-JOHNSON STUDIOS
THE DANCE SHOP,
53 W. WACKER-DR., COR. DEARBORN.
THE DANCE MART,
443 N. CLARK-ST. DELAWARE 2600
PRIVATE LESSONS, 1 HOUR, $1.50.
A private studio for every beginner.

CHICAGO ACAD'Y DANCING
School for beginners. Daily. One private lesson, $1. Special course 26 lessons, $5; 12 lessons, $3. Lady and gent. inst., orches nightly. 400 S. State-st., 6th fl. Childs Bldg.

MISS BETTY CARL.
Learn in private to dance correctly.
827 Lyon & Healy Bldg. Call Webster 3363.

Special Ballroom Course
during August. Waltz, fox trot, tango, exhibition. Write or call Jo. Keith, 6 E. Lake.

JEANE WHITNEY, BALLRM. INSTR., $1 A less.; 6,$5 14 W.Wash.,Rm.1114. Dea.9251.

TAP DANCING, SPEC. CLASSES FOR CHILdren. Thomas, 162 N. State. Dear. 2763.

LEARN TO DANCE — BEGINNERS ONLY. 24 E. Van Buren, Room 7. Web. 2394.

PARCEL POST AND EXPRESS.

FINE FRESH EGGS SCARCE
Our price on best quality: 30 dozen, 31c; 15, 33c; 12, 34c; 9, 35c; 6, 36c; 3 dozen, 38c; butter with egg orders, 41c; cases furnished; shipping charges prepaid; satisfaction guaranteed. The Hartford Creamery, Hartford, Mich.

FRESH SELECTED EGGS — INFERTILE white and hennery brown, 3 doz., $1.08; 6 doz., $2.10; 12 doz., $4.20; 30 doz., $8.70. Postage paid. Free cases. Send check. T. J. Rountree, Nora, Ill.

NEW CROP DELICIOUS BASSWOOD-clover honey, postpaid 5 lbs. $1; 10 lbs. $1.80. L. W. Mundbenke, E. Dubuque, Ill.

PINE NEEDLE EGG SHAMPOO "DRESsin," recom. by phys.; 15c. Scheun Co., 1205 Diversey; Buck. 4383.

30 DOZ. SELECT EGGS, $8.25; 6 DOZ., $2.25, prepaid; cases free. Poultry in coop lots. C. G. Milstead, Chatsworth, Ill.

GUARANTEED STRICTLY FRESH EGGS — $7.75 per 30 doz. case; positively none better. Security Produce Co., 1106 Fulton-st.

DULL GEM, ETC., SAFETY RAZ. BLADES re-edged, 1c ea. Ballou Bros., 715 E. 92d.

POSTAGE STAMPS, COINS, ETC.

MUSICAL INSTRUMENTS.

Pianos and Players.

LYON & HEALY
USED PIANO SALE

April and May were two of the greatest months in Piano history at Lyon & Healy's. We accepted in trade more than 250 pianos from Chicago homes, apartments, and studios.

It's time to get in new fall stock and these exchanged instruments must go to make space. Every one is in good condition and carries the usual Lyon & Healy guarantee. Excellent pianos for children's practice hour. Splendid bargains for schools, churches, clubs, lodges, hotels, ballrooms, summer homes and cottages. The extremely low prices are no indication of the value—they simply have to go now. Come to the Lyon & Healy Loop Store early tomorrow morning for the best selection.

UPRIGHTS

Emerson, ebony	$20
Fischer, walnut	$25
Smith & Barnes, walnut	$30
Majestic, mahogany	$35
Starck, mahogany	$45
Steinway, ebony	$75

PLAYERS

Strad, walnut	$35
Kimball, mahogany	$50
Wheelock, walnut	$65
Majestic, mahogany	$75
Leland, mahogany	$95
Washburn, oak	$125

ONLY $5 DOWN
AND TERMS TO SUIT YOUR CONVENIENCE.
Full exchange privilege within one year on any new piano you select.
LYON & HEALY
WABASH-AV. AT JACKSON-BLVD.

UNUSUAL
PIANO BARGAINS
FOR THIS WEEK.
4 PIANOS GIVEN AWAY FOR CARTAGE.

HAINES, ROSEWOOD	$10.00
DAYTON, MAHOGANY	20.00
STORY & CLARK, WALNUT	25.00
CROWN, MAHOGANY	30.00
HALL & SONS, OAK	35.00
KROEGER, WALNUT	40.00
CONOVER BROS., WALNUT	50.00
ARIAN GRAND	50.00

88 NOTE PLAYERS,
$35 AND UP.
SUCH MAKES AS STARR, DUO-ART ELECTRIC REPRODUCER, CABLE AND CONOVER.
CABLE PIANO CO.
Factory Warehouse
1735 W. 22D-ST.
BETWEEN WOOD AND PAULINA.
[Walk South through factory gate, ½ blk.; building on right.]
PHONE CANAL 7461.

WANTED—RELIABLE PARTY TO ASSUME $590 balance due on $1,300 grand piano which buyer could not finish paying for. We cannot mention name as piano is same as new, but it's one of the older and most famous makes for over 90 yrs. Easy terms. WYMAN'S, 600 Republic Bldg., 209 S. State. For 17 years in this same location.

STEINWAY GRAND—$1,975 SIZE IN REGular colonial model, satin finish mah. Been used, but in wonderful condition, for $700. Steinway baby grand, just like new, reduced for Aug. sale, $475. Terms to suit. WYMAN'S, 600 Republic Bldg., 209 S. State.

GOOD USED STEINWAY GRAND, $267. Also a beautiful reproducing grand, $375. Your old piano taken in exchange. Easy terms. Open evenings. RUDOLPH WURLITZER, 329 S. Wabash-av.

RENT OR BUY PIANOS AT FACTORY. Used pianos to rent; $1 per month; year's contract, cartage; also for sale, 34 used uprights, $32 each; 9 used players, $37 each, very easy terms. KIMBALL FACTORY, 2631 W. 26th-st. LAWNDALE 3802.

CHICKERING PERIOD MODEL GRAND, brown mah., just like new; will place on rental basis, with privilege of buying for $675 after 1 yr., with all rent applied. WYMAN'S, 600 Republic Bldg., 209 S. State.

BRAMBACH BABY GRAND—PARTY HAD it 1½ yrs. Cannot pay out. Finance Co orders sold for $296.50 bal. due. Pay $10 mo. WYMAN'S, 600 Republic Bldg., 209 S. State.

PIANOS RENTED — $2.50 MONTHLY TO careful parties. 28 E. Jackson-bl. STEGER Bldg. RALPH C. BRANCH. Ph. Harr. 6761.

BARGAINS IN USED UPRIGHT PIANOS. Grands and Players, $50 up; all makes. Schultz, 2255 W. Madison-st.

BEAUTIFUL BABY GRAND PIANO—LIKE new. Call 1215 N. Dearborn.

UPRIGHT PIANO—SMALL; GOOD COND., used short time; reas. Dorchester 7037.

REPRODUCING BABY GRAND PIANO—excel. cond.; barg. at $375. Nevada 7071.

KIMBALL PLAYER PIANO—$75; EXCELlent condition. Berkshire 6811.

PIANO WANTED—FAMILY 3 ADULTS, store grand piano for use. L. B. 6428.

RENT A PIANO, $2 MO. CHICAGO RENT Shop. Lakeview 1390. All parts of city.

Talking Machines.

$350 VICTOR VICTROLA — ALL METAL parts gold plated; also $150 of Red Seal record; perfect condition; will sacrifice. Lake View 7213.

Wind, String, Etc.

PIANO
ACCORDION
$2—PER WEEK—$2
Rent one on this convenient plan. See how easy it is to play. All rental payments apply against purchase. No obligation. Ask for the Rental Manager.
CHICAGO MUSICAL INSTRUMENT CO.,
311 S. WABASH-AV. HARRISON 4884.

FOR SALE—$375 HAND MADE GOLD plated banjo; good as new; first hundred dollars takes it, includes $35 case. Room 605, 27 E. Monroe-st.

¾ BASS, FINE QUALITY, WITH BOW, $50; band Sousaphone, $60. TUNICA, 1222 N. CLARK. LINCOLN 6284.

KLOTZ CELLO; 100 YR. OLD VIOLIN, $15; bass, $30; rosewd. guitar, $7. Eng. 2942.

XYLOPHONE—3 OCTAVE DEAGON; LIKE new; bargain. Call Kedzie 0689.

CLUB AND ASS'N MEMBERSHIPS.

Unusual Opportunity.
For sale at less than regular price, membership in high grade duck club. Club owns 1¼ miles river front; no better hunting anywhere on Illinois river; most conveniently located; less than 4 hours ride by train; several trains each day; club within a mile of railway station; concrete auto road all the way from Chicago. Address O Y 253, Tribune.

WILL ACCEPT FREE OF INITIATION AND assessment 25 young men 21 to 30 yrs. of age who can come highly recommended for membership in highest class golf club, South Side, now under construction and ready for play in short while. Dues $100 per year. No assessments. State name, occupation and ref. Address J F 236, Tribune.

MEMBERSHIP IN WEST SIDE GOLF course, value $1,250. Would consider exchange for good up to date quick change lathe. Address N G 282, Tribune.

LIFE MEMBERSHIP IN NATIONAL MOtorists' Assn.; will take $150 for quick sale. Address A 340, Tribune.

MEMBERSHIP IN ILLINOIS ATHLETIC club. Must sell at once. Make offer. Address O F 135, Tribune.

PRIVATE PARTY PURCHASE MEMBERship Olympia Field; cash. Address K K 461, Tribune.

WANTED — MEMBERSHIP GOLF CLUB, North Side; strictly Gentile; cash. Address O P 318, Tribune.

STEUBEN CLUB—2 LIFE MEMBERSHIPS. Sell each for $750. Address O P 96, Tribune.

MEMBERSHIP GOLF CLUB, 18 MILES N. W., $175; low dues, pro-rated bal.; this year. tms; Gentile. Address M 101, Tribune.

FOR SALE—LIFE MEMBERSHIP EXCLUsive German club. Have moved from Chicago; price $825. Address L 462, Tribune.

STEUBEN LIFE MEMBERSHIP — VERY cheap. Address M 163, Tribune.

BARGAIN; MEMBERSHIP GLEN EAGLES Country club. Phone So. Chicago 1863.

FOR SALE — STEUBEN LIFE MEMBERship, reas. Address J N 259, Tribune.

SACRIFICE—MEMB. MOHAWK C. C.; DUES paid; leav. city. Address O 591, Tribune.

[illegible] COUNTRY CLUB MEMBERSHIP [illegible]

RAMBLING THROUGH THE WANT ADS

IF YOU ARE IN NEED OF HOUSEHOLD FURNITURE, BUT HAVE NOT THE WHERE-WITH-ALL TO PURCHASE NEW PIECES, DON'T FAIL TO TURN TO THE "HOUSEHOLD GOODS" COLUMNS IN THIS SECTION. DO IT NOW! MANY MOST UNUSUAL BARGAINS ARE LISTED. UNDOUBTEDLY THE VERY ITEMS YOU DESIRE, OR NEED CAN BE FOUND.

Want Ad Index on Next Page

LOST AND FOUND.

TO FINDERS.
If you have found a cat or dog, a pocketbook, jewelry, or fur, and cannot locate the owner through the "Lost and Found" advertisements in The Tribune, call and go through the "Lost and Found" index at the PUBLIC SERVICE OFFICE.
1 S. Dearborn-st.
1101 E. 63d-st.
4152 W. Madison-st.

TO LOSERS.
When you advertise a lost article in The Tribune your advertisement receives the benefit of free listing in The Tribune Public Service Office at 1 S. Dearborn-st. for a period of two months. Such service facilitates the recovery of lost articles. Advertise.

BAR PIN—LOST—BOW KNOT; JULY 26; between 425 Aldine-av., Skokie Country club or Villa Venice; contains 40 diamonds and 8 sapphires; keepsake; liberal reward. Mr. Crowley, Wabash 8488.

BROOCH—LOST—DIAMOND; FRI., JULY 25. Hyde Park; lib. reward. Fairfax 1852.

CAT — LOST—GRAY AND WHITE; LARGE eyes. Return to 2333 Milwaukee-av.

CLASS PIN—LOST—HYDE PARK, 1928. REward. Drexel 2958.

DOG — LOST — MARQUETTE MANOR; black and white collie, male; name "Rudolph"; $10 reward; family pet. Republic 1885.

DOG—LOST—CHILDREN'S PET; BLACK and white wire haired, Irish terrier. Female. Any info. Call Village 9155. Add. 1200 N. Edmer-av., Oak Park. Reward.

DOG—LOST—PEKINGESE; BLACK, MALE; in Ravenswood; baby's pet; reward. Longbeach 9409.

DOG—LOST—BELGIAN POLICE, JULY 19; black and tan, male; Berwyn license; reward. Call Berwyn police or Maywood 8552.

DOG — LOST — WEDNESDAY, GERMAN schnauzer; reward. Phone Superior 7621.

DOG—LOST—CHOW, MALE; LT. BROWN; cream tail, brst. Rew. H'tbroken. Jun.4672.

DOG—LOST—BOSTON BULL; DK. BR.-WH. ft. and neck. Nr. 75th-st. Rew. Tri. 7323.

GLASSES—LOST—SHELL RIMMED PAIR, in United Artists' theater; reward. Call Mr. Barnes. Superior 8957.

LORGNETTE— LOST —PLATINUM LORGnette eyeglasses lost Thursday evening, July 31, probably in vicinity of N. State and Goethe-st. Set with small diamonds and chain attached set with tiny diamonds and seed pearls. $100 reward if return to R. F. Chapin, Trust Dept., First Union Trust and Savings bank.

LUGGAGE—LOST—STOLEN FROM SEDAN, Grant Park, July 22. Reward. Address Averell, Box 254, Kokomo, Ind.

OPTICAL CASE—LOST—REWARD. Humboldt 2061. Stephenson.

PACKAGE—LOST—67TH AND OGLESBY, on bench, facing Jackson Pk.; reward. Englewood 7301 Monday.

PIN—LOST—PEARL CRESCENT; TUESDAY. Reward. Lake View 7769.

PURSE—LOST OR TAKEN FROM 3846 Broadway, Saturday. Will party return pin, papers, keys and teeth? Reward. No questions asked. Buckingham 6537.

RED FOX—LOST—BETWEEN MICHIGAN and State. Reward. So. Shore 4463.

RINGS—LOST—5, 1 DIAM., 1 SAPPHIRE and 3 inexpensive rings; in ladies' washroom of Burnham Bldg., 160 N. La Salle. Liberal reward for return; no questions asked. Miss Harris, R. 837, 160 N. La Salle.

SAPPHIRE — LOST — BLUE CABOCHON, from ring. Reward. Central 8722.

TOURIST'S TRUNK—LOST—LADY'S BLACK overnight bags; east of Michigan-av., near Monroe; reward; no questions asked. Manager 111 N. Canal-st.

VIOLIN—LOST—WITH CASE, AROUND IRving Park and Kedzie. Juniper 7728.

WRIST WATCH—LOST—SAPPHIRES AND diamonds, in Loop theater, July 31; lib. reward; no questions asked. Briargate 0208.

WRIST WATCH—LOST—DIAMOND; IN Checker cab or N. W. depot. Ran. 4816.

$350 REWARD
for return of jewelry and snake skin purse, 2 diamond rings, 1 diamond and sapphire bracelet, lost vicinity Farwell and Sheridan, 5649 Winthrop and Grace and Sheridan. Call Mr. Martin, Harrison 0514.

$1,000 REWARD.
Ring—Lost—Oval diamond, fancy platinum mount.; finder or person with infor. lead to return call Albany 7467. No questions asked.

$25 REWARD
for return of Boston bulldog, with white markings; lost July 26, vic. 47th and Drexel Kenwood 7164.

$250 REWARD.
Diam. platinum brooch, lost at Presbyterian hospital July 25. Wabash 1941.

TYPEWRITERS AND SUPPLIES.

CORONA SPEC., $39.50; BARG.; FIXED UP Smiths, Sonoras, L. C. Smith-Corona Typewriter, Inc., 68 E. Wash. Rand. 0052.

UNDERWOOD NO. 5—EXCELLENT CONDItion; bargain for cash; also Supreme Vacuum Cleaner. Dorchester 4729.

PORTABLE AND STANDARD TYPEWRITer reasonable, best quality, terms. TYPEEX., 26 S. Wells-st. Central 0943.

$27.50, $5 DOWN, $3 A MO., BUYS DANDY Underwood, L. C. Smith, Remington. A1 Typr. Exch., 36 W. Randolph, R. 608.

UNDERWOOD, ROYAL, REMINGTON, $18; Oliver, $12. 1670 Milwaukee-av.

ADDER, $10; DICTAPHONE, $25; TYPEwriter, $15. Pruitt, 190 N. La Salle-st.

FOR SALE—REMINGTON AND L. C. SMITH, $20 each. Address O P 317, Tribune.

MUST SELL TYPEWRITERS. JUST REceived; $7.50-$25; rent $2 mo. Buck.0330.

WANTED—PORTABLE TYPEWRITER. 1448 E. 54th-st.

INSTRUCTION.

$50
Complete Beauty Kit
FREE!!
upon enrollment for complete course at
MARINELLO
The Internationally Famous Aristocrat of Beauty Schools.

Nowhere will you find the equal to this stupendous offer. Nowhere can you find a more complete or a more successful beauty course than is offered by this well known school of beauty culture.

In addition to the qualifications of the Marinello course they are offering for one week this beauty kit Free!

Marinello graduates are always in demand. We are inviting you to be successful with Marinello.

REMEMBER, THIS OFFER IS GOOD FOR ONE WEEK.

Write today and learn how you can take advantage of this FREE OFFER by mailing the following coupon or by phoning Superior 3741.

NAME ....
ADDRESS ....

MARINELLO
System of Beauty Culture,
808 Tower Court. Superior 3741.
At N. W. Corner Chicago and Michigan-avs.

REDUCED
From $150 to
$75
for a complete course in
BEAUTY CULTURE
which will thoroughly prepare you to pass the state board examinations, after which a lucrative position will be found for you.
As an added advantage to our students, we have a trained nurse in attendance at our school at all times.
Day and Evening Classes.
Nina Parker System
Suite 500. 14 W. Washington-st.
Phone Dearborn 8398.
Complete Manicuring Course with tools, only $25.

Want to Master Shorthand?
If you want to master the speediest, simplest and most rapid method of writing known learn Gregg Shorthand at Gregg College. It is your assurance of an attractive position . . . satisfactory remuneration, and interesting business contact. Day and evening classes.
Address Dept. T. C. for free, interesting Book of Facts and money saving Enrollment Plan or telephone State 1881.
GREGG COLLEGE
HOME OF GREGG SHORTHAND.
Dept. T. C. 225 N. Wabash-av. Chicago.

REDUCED RATES
FOR A LIMITED TIME ONLY
Chicago Academy
OF BEAUTY CULTURE, Inc.
37 S. Wabash-av. Suite 707-9. State 4421.

NEGLECTED EDUCATION
corrected in shortest possible time; reliable woman, private educator; grammar, spelling, Pure English vocabulary, history, literature, Mind Training, Penmanship, Bkkpg., Gregg Shorthand, dic. RATES NOW. Lincoln 6310.

BOYD SHORTHAND IN THIRTY DAYS—Leads in legibility and speed. Standard Typing. Secretarial and Reporting Courses. Class or private. Get illustrated catalog. BOYD SCHOOL, 32 W. Randolph. Cen. 4337.

PIANO, BANJO, MAND., GUITAR, PUPILS accepted 6 to 60 and taught to play beautifully in 20 lessons; uke in 5 lessons; notes in 10 min.; no exercises; pretty march 1st les. Open eves. Mabel E. Clarke, 2828 Madison.

WANTED—MODELS,
with or without experience; free trial lesson to those eligible Tuesday or Friday evening, 8 p. m. Jo. Keith, 6 E. Lake-st.

REAL JAZZ IN 20 LESSONS — ALL INstruments. Christensen Schools, 27th successful yr. 25 E. Jackson, 953 Belmont, 718 W 63d-st., 3945 Madison, 2602 Milwaukee.

BOXING TAUGHT PRIVATELY: DAY, EVEning. Prof. William O'Connell, famous teacher. 219 S. Dearborn-st. Suite 301.

PUBLIC SPEAKING IN 24 DAYS; SALES talks; 10 days; radio, 5 days. Results guaran. Give ph. Address O 274, Tribune.

INSTRUCTION.

LEARN—
SWEDISH
MASSAGE
AT A
NATIONALLY RECOGNIZED SCHOOL.
The NEWEST, largest equipped in U. S. largest clinical facilities in the city. Learn scientific Swedish Massage, Medical Gymnastics, Hydro-Electric and Physiotherapy under the personal direction of a staff of recognized experts.
SUMMER PRICE FOR
Special 6 Weeks' Course,
$85
We qualify you to pass any STATE BOARD EXAM. Our graduates are in demand by Hospitals, Sanitariums, Clubs, and private patrons. Day and evening classes. Enroll now at this special rate in the school conducting the LARGEST MASSAGE CLASS in Chicago. Inspection without obligation on your part will be welcomed.
NATIONAL COLLEGE
Founded in 1908.
DEPT. OF MASSAGE,
20 N. ASHLAND-BLVD. SEELEY 6940

SKILLED
BEAUTY CULTURISTS.
ARE ALWAYS IN DEMAND.
VISIT "THE ONE AND ONLY"
CHICAGO
HAIRDRESSING
ACADEMY
A school of national reputation.
64 W. RANDOLPH-ST.
ENTIRE SECOND FLOOR.

RECOGNIZED SCHOOL OF SWEDISH
MASSAGE
THE OLDEST, largest, best equip. in U. S., est. 1881; 6 wks.' summer course, scientific Swedish massage, medical gymnastics, hydro-electric physiatherapy prepares you for good paying uncrowded profession. Our grads. are always in demand, for hosp., drs., inst., clubs, and priv. wk., because they are qual. to pass a STATE BOARD exa. wherever req. 80% of the Masseuses and Masseurs Conducting Their Own Business ARE KELLBERG GRADUATES.
Post-graduate course for nurses and doctors, ½ regular rate. Also private inst.
Day and evening classes. Enroll now—take advantage of our special discount. Terms to suit your conv. 49 years in heart of loop.
Kellberg Institute, Inc.
14 W. Washington. Dearborn 6984.

SPECIAL MUSIC CLASSES.
BEGINNERS AND ADVANCED STUDENTS.
10 LESSONS, $10.00
ANY INSTRUMENT. RESULTS GUARTD.
ENROLL NOW.
Finest Teachers in Chicago.
Call or write for particulars.
CONN SCHOOL OF MUSIC.
506 S. Wabash. Suite 301-306.

BUSINESS GIRLS
Is your present business background adequate for the advancement you want? Why don't you prepare yourself for MODERN BUSINESS METHODS of letter writing?
DICTAPHONE
SECRETARIAL SCHOOL,
HARR. 9821. 321 S. WABASH.

Girls—Your Opportunity.
Switchboard and reception room training, 5 to 7 days. Girls or women of personality find congenial work in dr.'s, dentists, apt. hotels. COMPTOMETRY 15 days. Earn from $4 to $7 a day. GOOD OPERATORS IN BIG DEMAND. Classes now forming. Low tuition rates. PART TIME POSITIONS FURNISHED WHILE LEARNING. Chicago Business College, 190 N. State-st. Franklin 4122.

PERSONALITY
developed, charm, poise, self-confidence, conversation, etiquette. New classes forming. Special summer rates. Lilah Older Bell, R. 1222 Kimball Hall. 25 E. Jackson-blvd.

U S GOVERNMENT STEADY JOBS. GOOD sure pay. Men-women, 18-50. Vacation. Common education usually sufficient. 25 coached free. Full particulars FREE. Write immediately. Franklin Institute. Dept. 64T, Rochester, N. Y.

ARITHMETIC, ALGEBRA, GEOMETRY, trig., English, Latin, all purposes. EDW. HAM, 6356 Ingleside. Hyde Park 6481.

SHORTHAND, TYPEWRITING, BOOKKEEPing. Small classes. Individual instruction. VOSS, 6 N. MICHIGAN. STATE 3082.

LEARN AUTO DRIVING—LICENSE GUAR. Borgeson's Auto School, 3763 N. Clark-st.

FINGER WAVE LESSONS, $1.50. A. D. Baker, 27 E. Monroe. Room 601.

AUCTION BRIDGE, CONTRACT BRIDGE lessons by expert. Helen Booth, Mid. 9530.

PIANO LESSONS, 50C; ADULT, BEGINners; eve. classes; loop studio. Edge. 3707.

INSTRUCTION.

BURNHAM
Training in
BEAUTY CULTURE
MEANS A
BIGGER SALARY
FOR YOU

Do you earn the salary you have always dreamed of? Can you have the luxuries you want now—with the assurance of a bright, independent future? IF NOT, you should become a Burnham Beauty expert at once. Learn the famous Burnham System of Beauty Culture during the day or evening. . . . Right now there is a moderate tuition offered you—with a simple, convenient plan of payment.

All we ask is that before enrolling in any school you visit Burnham's. Come and see its desirable location. Observe the up-to-date equipment . . . the distinctive methods of the expert instructors.

DO NOT DELAY.

Decide now to take the Burnham training—to prepare yourself for a bigger salary. Mail the coupon below or come in and talk it over.

HIGH SCHOOL TRAINING IS NOT REQUIRED.

All you need is the ambition to succeed.

BURNHAM'S
will make you an expert in every phase of Beauty Culture—Facial Massage—Electrolysis—Permanent Waving—Finger and Water Waving—Hair Cutting—Hair Tinting — Manicuring—Making of Wigs, Toupees and Hair Pieces—Adjustment of Hair Pieces—New Modes of Hair Dressing—Body Masage, etc. Classes every day and
EVENING CLASSES, TOO.
You'll enjoy your training in the cool, well equipped Burnham classrooms, conveniently located at Randolph and State-sts. Burnham training enables you to pass any State Board examination.
VISIT BURNHAM'S.
Be our guest. Let us show you the largest and finest school of Beauty Culture in the world . . . Let us explain our Easy Payment Plan of the small tuition fees . . . Open every day and on Monday, Wednesday, and Friday evenings until 9:00. Ask for Burnham's new Beauty Culture Book, FREE.
—CLIP THIS COUPON—
E. BURNHAM (Desk 120),
138 N. State-st., Chicago.
Please send me—without obligation—your new Beauty Culture Book and complete school information.
Name ....
Address ....
City .... State ....

E. BURNHAM
School of Beauty Culture
"WORLD FAMOUS FOR OVER HALF A CENTURY."
138 N. State-st., Chicago.
Randolph 3355. Department 20.

Know This Method That Has Revolutionized Language Instruction
The Berlitz Method . . . the world renowned Conversational Method, makes language mastery as simple as the A. B. C.'s . . . as fascinating as your favorite pastime. For more than a half century it has been outstanding as the Method by which hundreds of thousands have acquired mastery, positively and easily. You learn the language by talking it—and hearing it spoken. No boresome assignments, no complicated rules of grammar, no concentrated, distasteful application. Try this Method today. A free demonstration lesson in any modern language is yours for the asking. Just write, call or telephone Harrison 0392 for an appointment.
THE BERLITZ SCHOOL
Auditorium, 56 E. Congress-st.
FREE FRENCH CONVERSATION CIRCLE WEDNESDAYS, 4 to 5 P. M.
School open daily, 9 a. m. to 9 p. m.

BEAUTY CULTURE
LEARNED THE HALE WAY
MEANS BIG PAY!
Learn by practice only in the great school of
GERTRUDE HALE
Our individual methods of training never fail. Day and eve. classes. Terms, good positions. Visitors Welcome. Investigate now.
GERTRUDE HALE SCHOOL,
Room 700-707.
14 W. WASHINGTON-ST.

FLUENT SPEECH
Keep mentally fit; become a progressive, capable, well-informed individual; think clearly and logically; talk correctly and effectively; possess confidence, poise, and self-mastery. Courses in Public Speaking, English, Conversation, Mind Training, Self-Mastery, and Spanish. Speeches written.
FLUENT SPEECH STUDIO,
SUITE 1305. 20 E. JACKSON-BLVD.

HAWAIIAN GUITAR
Genuine Hawaiian solo method, by note or diagram, 2 songs 1st lesson; pri. teachers from Hawaii. Guitars sold if des. on $1 week plan.
KENNETH H. CLARK,
64 E. JACKSON-BLVD. STUDIO 600.

4 YRS. H. S. CREDITS—15 TO 18 MOS. We know the short cuts. Prepare college ent. C. P. A. exams. Classes now forming. Call, write, phone State—Lake High Schl., 190 N. State. Rm. 414. Franklin 4132.

JAZZ PIANO PLAYING TAUGHT QUICKLY. Beginners and advanced. Send for free booklet. American College of Music, 740 Lyon & Healy Bldg. Webster 7284.

FORMER COLLEGE TEACHER WILL TUtor Algebra, Latin, English, Arithmetic, Geometry, French, German. WILLIAM MORROW, 5530 Winthrop-av. Longbeach 3900.

FRENCH BY UNIVERSITY GRADUATE EXpert, $1. MME. HEDGES, MIDWAY 2637.

NATIVE FRENCH TEACHER — TAKE pupils, beginners or adv. Oakland 2870.

DEARBORN INSTITUTE—ELECTRICAL REfrigeration. See you ad in Trade Schools.

VOICE—HOW TO PUT SONGS OVER. R. W. Tomlinson, 162 N. State. Room 1509.

PIANO, JAZZ, ½ HR., 3 TIMES WK.; COVers 1 yr. in 3 mos., $2 wk. Sheld. 0344.

LAST WORD PIANO METHOD—IT'S GOOD, easy quick. C. Fraser. Kenwood 6034.

NEW ERA AUTO DRIVING SCHOOL. Lrn. safe driv.; lic. 16 W. Illinois. Sup.2945.

MANDOLIN, BANJO, GUITAR, THE BETter kind; will call. Address L X 1, Tribune.

INSTRUCTION.

WANTED
Men and Women
to Learn
Barbering
or
Beauty Culture
by the
Moderne Moler Methods.

Learning made play by talking movies; lectures and demonstrations in addition to practical experience on live models.

MISS CHICAGO—"BEAUTY CONTEST WINNER OF 1926," says: I nearly earned my way through while learning Beauty Culture at Moler's.

MR. McCLINTOCK—"Prop. of one of Chicago's Largest Shops," says: My son is high man in my shop every week. The new units of Service taught him at Moler's is what rings the cash register.

In addition to the old line of Barbering and Beauty Culture we now introduce Scientific Methods of Hair, Scalp, and Skin treatments by Lights, Massage, Manipulations, and Vibration.
More money made by MOLER MODERNE METHODS. The most improved Vocations of the Age.

Moler Financing makes it possible. SEE HOW.

Learn and
Wherever you go, whatever you do, you will always find Moler helping you.

Classes every day and every evening.

Call, write or phone for booklet.

Moler System
512 N. State. Sup. 5456
Chicago, Ill.

—Mail Coupon—
Mr. Moler:
Please tell me how I can make More Money by Moler Moderne Methods and how I may be Financed while learning.
[ ] Beauty Culture [ ] Barbering
NAME ....
STREET ....
TOWN .... STATE ....

PERSONAL.

JOSEPH ALTHERR—BROTHER OF WILliam Altherr, pony man, now deceased. Communicate with undersigned reference to estate. Important. E. P. and R. C. Brinkman, Attys. for executor, 208 N. Broadway, St. Louis, Mo.

PEARL—I AM SICK AND LONELY FOR you and baby; I may only have few months to live but we can do something to have baby's future assured. Why don't you help me? VINCENT.

WE ARE NOT RESPONSIBLE FOR ANY debts at 48th and Racine filling station other than those made by ourselves after this date. KASULES BROS.

WOMAN DRIVING TO LOS ANGELES, starting Aug. 6, will take same or marr. cple., assist with driving, share exp.; refs. exch. 14 Bellevue-pl. Edith Story.

IF RUTH CAMPBELL, WIFE OF THERON Campbell, deceased, will ph. Wentworth 7162, she will learn something to her financial advantage. DR. E. J. CAMPBELL.

I AM NOT RESPONSIBLE FOR ANY debts other than those contracted by myself after this date. ALBERT CEGIELSKI.

I AM NOT RESPONSIBE FOR ANY DEBTS other than those contracted by myself after date. Wilbur Hull.

ERNEST—PLEASE WRITE TO UNCLE ED, general delivery, Longbeach, California, for information. MRS. SHERRY.

NOT RESPONSIBLE FOR ANY DEBTS CONtracted by any one but myself. GERTRUDE FORD BURGESS.

MAR. CP.—DR. L. A., WANT MAN HELP dr. sh. exp., ref. exc. Moh. 3300, Apt. 1113. A. M.

YOUNG WOMAN DRIVING EAST AUG. 11, take 1 or 2 ladies; sh. exp. Ref. exch. Tel South Shore 5520.

McMURTRIE—WTD., ADD. OR HEIRS OF Mrs. Adelia McMurtrie, nee Koehler. W. C. Cox, 164 W. Jackson.

PLEASE ADVISE H. D. BAKER, WICHITA, Kansas, of the whereabouts of Irving M. Lyon.

B.—HOW ABOUT YOUR ATTITUDE? S. M.

2 MEN WANT JOIN SAME DRIV. N. Y.; shr. exp. 3254 So. Michigan. Mich. 2600.

HELEN: GET IN TOUCH WITH HOME. Mother is seriously ill. RIPPLE.

MAN DRIVING COLO. TAKE 2 MEN OR marr. cpl., share exp.; ref. exch. Tri. 0933.

OFFICE FURNITURE, FILES, SAFES.

BIG SALE
of Desks, Chairs, Filing Cases, Office Tables and all sorts of Office Furniture from bankrupt stock of SABATH DESK COMPANY.
JULIUS BENDER, INC.,
901-15 W. MADISON-ST.
MONROE 1710.

DESKS—WOOD AND STEEL.
PARK YOUR CAR AT OUR DOOR.
Flat top and t. w. desks, files, tables, safes, lockers, typewriters, lamps.
NORTH SIDE DESK CO.,
616-618 N. CLARK-ST. SUP. 2088.

FURNITURE—DISCONTINUED OFFICES. 100 DESKS, 60 TABLES, 200 CHAIRS, RUGS, STEEL FILES, SAFES, TYPEWRITERS, ADDING MACHINE. ALL BARGAINS. 130 W. LAKE-ST.

24 SAFES, ALL SIZES. A LUCKY PURchase of a bankrupt stock at greatly red. prices; desks, chairs, tables files. CENTRAL OFFICE FURNITURE CO., 427 S. Wabash-av. and 133 W. Lake-st.

FOR SALE — MULTIGRAPH MACHINE, drying racks, chair, type, inks, oils, etc. Complete outfit. No reasonable offer refused. Mr. Cold. State 0921.

USED MAHOG. FLAT DESKS WITH LIN. top, safes, also matched suites at sacrifice prices. LOME, 408 S. Dearborn-st.

FIREPROOF SAFES—1 SMALL SIZE; 1 medium size and 1 large size; fully equd. Cheap. Spitzers. 173 W. Lake-st.

ALL OFFICE FURN. AND SAFES REDUCED Spak & Natovich, 331 S. Dearborn-st. Reliable Office Furn., 40 S. Wells-st.

OFFICE FURNITURE, DRAPES, TRIMmings, dress manufacturers' access. Great bargains. 237 S. Market, 7th floor.

USED DESKS, CHAIRS, TABLES AND bookcases; very cheap. 715 Hearst Bldg.

USED OFFICE DESKS AND CHAIRS; MUST sacrifice. Atlas, 3259 Shields-av.

TENTS, AWNINGS, ETC.

TENTS, COTS, COVERS, TO RENT. KERR Mfg. Co., 1954 Grand-av. Seeley 7960.

SITUATIONS WANTED—MALE.

Bookkeepers and Clerks.

BOOKKEEPING.

Part time service by man expert. Reasonable. Address M 156, Tribune.

BKEPR.-CLERK — OFFICE AND BANK teller; exp.; age 38. Belmont 0595.

BOOKKEEPER-CORRESPONDENT-TYPIST — 3 yrs.' exp., full charge; age 26; Univ. grad.; mod. salary. Radcliffe 1230.

BOOKKEEPER—EXP. GEN. LEDGER WORK, des. perm. pos.; best refs. Ph. West 6776.

Accountants and Auditors.

ACCOUNTANT—AVAILABLE AUG. 3. DEsires perm. pos. with growing concern; 12 yrs. exp. wholesale, retail, and public acct.; will leave city; salary secondary. Address Y 567, Tribune.

ACCOUNTANT-BOOKKEEPER — COLLEGE grad., 5 yrs.' exp., full charge; age 25, married, furnish capital; accounting firm preferred. Address N P 385, Tribune.

ACCOUNTANT—28 YRS.; 9 YRS.' EXP. financial stmts., income tax, credits and coll.; also secretarial; full charge; best refs. Address O 236, Tribune.

ACCOUNT'T—INSTALL SYSTEMS, MONTHly accounting service; part time and Sundays. Address O 359, Tribune.

ACCOUNTING, BOOKKEEPING, AUDITING, Credits, Collections, Systematizing—Small sets kept. Merrimac 6419. A. F. O.

ACCT.—ALL PHASES, SMALL SETS KEPT; reas. Address A 346, Tribune.

ACCOUNTANT—INSTALL SYSTEMS. Small sets kept. Audits. Austin 6116.

ACCOUNTING—SPECIAL, PART TIME OR permanent. Address O 354, Tribune.

BOOKS AUDITED AND KEPT—C. P. A.; rates reasonable. Franklin 0916.

Executives and Managers.

EXECUTIVE

Served 7 years last concern as controller, with 10 years prior experience as certified public accountant in manufacturing costs, sales, finance investigations; qualified to assume charge of production, sales, finance, accounting, or all. I can reduce excessive costs, put over effective sales and refinancing programs, have insurance, legal and tax matters handled at minimum expense. Am good organizer with high grade personality, in prime of life and not afraid of hard work. Desirous of permanent connection and start at nominal salary. Will leave Chicago if necessary.

Address M 151, Tribune.

SALES EXECUTIVE

What is your management and sales problem? I am available to handle problem of merit. Have earned over $10,000 per year for many years handling sales and managing entire business. 45 years old, in wonderful health, full of ideas and pep; don't want to spend any one's money without a profitable return. Protestant, Gentile. Address O 262, Tribune.

PURCHASING AGENT.

Man with ten years clean record as buyer of printing, paper and office equipment and supervisor of private printing plant for large corporation; wants similar position with bank, insurance co., or corporation whose volume justifies intelligent handling and high grade contact. Address O 250, Tribune.

GRADUATE ENGINEER.

Married, age 31, desires position as junior or assistant executive in medium or small manufacturing company; any location; production and plant engineering experience in large corporation; ability, intelligence; good reference.

ADDRESS L O 44, TRIBUNE.

GET THE BUSINESS.

BUSINESS BUILDER: College graduate with 25 years business experience; advanced from stenographer to manager; knows manufacturing, advertising, selling, accounting, office management, credits, collections; has initiative and executive ability; best of habits and not afraid of hard work. Address M 60, Tribune.

ALL 'ROUND EXECUTIVE.

Rich background management, adv. sales, pur., costs, operation; know all angles mfg. and sales; originate, prepare and execute complete sales campaigns; sales under my control always show healthy increase; definite record of accomplishments. Address M 179, Tribune.

PRODUCTION ENGINEER.

Thoroughly experienced in time studies and planning production, desires an interview with the president or mgr. of any mfg. company who wants to eliminate all waste and delays in his plant and work towards lower production costs. Address O 352, Tribune.

BUILDING MANAGER.

Young man wants responsible connection in property management; experienced in renting, maintenance, and collections. Can furnish A1 references. Address O 400, Tribune.

Credit or Collection Mgr.

Trained in accounting and law, admitted to the bar; 28 years of experience in credits and collections with large manufacturing corporations; 15 years as manager; desire permanent position. Address O 280, Tribune.

OFFICE MAN OF EXPER.

Reliable, neat, A1 ref., expd. credit, sales, purch., coll., acctg., systematizer; can take full chg.; age 39, marr., Amer.; salary reasonable. Let's talk it over. Address O 345, Tribune.

CREDIT MANAGER.

Thoroughly experienced in State-st. dept. store and installment credits; pleasing personality, thoroughly reliable. Address O 338, Tribune.

CONNECTION WITH FUTURE FOR ABILity at Command—Young man, 25, univ. ed. mech. eng., experience in handling sales and adv., widely traveled, resourceful, analytical mind, quick to evaluate situations; best of references. Address M 200, Tribune.

ADVERTISING, SALES AND OFFICE MGR. —Exp. layouts, copy. Econom. purch. ptg., art, engrav. Skilled in selecting salesmen. Able corres. Accustomed handling large volume work. Thoroughly dependable. A-1 ref. Sal. $100 wk. Address O 240, Tribune.

LET ME PROVE MY VALUE TO YOUR firm. Full experience in retail sales. Also have practical knowledge of catering business and how to place the public. Well recommended. Age 38. Married. Phone Well. 1129 or Address E E 245, Tribune.

EXECUTIVE—THINKING YOUNG, EXPErienced on copy, merchandising, correspondence, general office and manufacturing methods, D-E-P-E-N-D-A-B-L-E, business wise and a worker. Age 30. Gentile. Salary $50. Address O 214, Tribune.

SALES PROMOTER

Organizer open for engagement; experienced, advertising, bonds, insurance; can help finance. Address M 70, Tribune.

MANAGER OR ASST.—IN LADIES READY-to-wear specialty shop or dept. store in Chicago; 10 yrs. exp.; married, pleasing personality; looking for future. Address J 287, Tribune.

SALES CORRESPONDENT.

A real record for opening new accounts and securing greater volume from old accounts. Address O 263, Tribune.

ADVERTISING MAN.

University graduate with high class men's wear store experience will go anywhere. Address S. Fink, Newton Falls, O.

BANK REAL ESTATE APPRAISER AND mtge. man; desires connection with bank or real estate firm; 15 yrs.' experience with local banks; can make investment. Address O 342, Tribune.

ASST. TO EXECUTIVE OR PRIVATE SECretary, married man, 34; broad experience, office, sales, and factory; loyal, aggressive; can assume responsibility; expert stenographer. Address A 343, Tribune.

MANAGER, HOTEL EXEC.—EXP. IN ALL depts.; 12 yrs. one hotel; bus. promotion my specialty; highest refs., following. Address L 455, Tribune.

AUTO AGENCY MANAGER.

11 yrs. complete gen. exp. in Chi.; 38 yrs. old; married. Address N M 569, Tribune.

ACCOUNTANT—A-1; EXECUTV. ABILITY; expd. in costs, purchasing, sales, office mgmt.; desires pos. with growing firm; sal. $175 month. Address Y 514, Tribune.

EXECUTIVE — WITH JUDGMENT AND tact, exp. in personnel, disbursements. Technical and legal educ. Will accept responsibility. Address O 246, Tribune.

SALES EXECUTIVE—OR WILL CONSIDER division manager of Chicago territory, sales and mfg. experience covers various lines. Address L O 15, Tribune.

APARTMENT HOTEL MANAGER — HIGHest credentials. Financially responsible. Address O 325, Tribune.

PRIV. SEC'Y, STENO.—PURCH. OFFICE or credit mgr.; 10 yrs.' exp.; college man, age 32; exc. refs. Address O 311, Tribune.

HOTEL OR APT. MGR.—EXP.; AGE 32; ref.; can produce. Address M 150, Tribune.

I WRITE SALES-WINNING LETTERS AND ads; part time. Address M 153, Tribune.

MGR.—LADIES' READY TO WEAR; THOroughly exp. Address M 128, Tribune.

Salesmen, Solicitors, Etc.

ADAPTABLE SALESMAN — HAVING NAtionwide experience with dept. stores, chain stores, stationers, banks, jobbers, etc., now available. Address O 343, Tribune.

CLOAK SALESMAN.

Available at Once.

For many years with one of the largest Cleveland houses; will consider only strictly legitimate COAT OR DRESS LINE; any territory, middle western states preferred.

Address L O 14, Tribune.

INDUSTRIAL SALESMAN—WILLING TO travel, desires position selling standard article. Single, 32 yrs.; college training, 7 yrs.' selling, 3 yrs.' office training. Available now. Address K 357, Tribune.

REAL ESTATE SALESMAN—WITH CAR. A-1 references. Address M 57, Tribune.

SALESMAN.

Experienced. Can sell anything that is legitimate. Would appreciate interview. Address O 357, Tribune.

SALESMAN — EXPERIENCED RETAIL clothing; seeks permanent position as an executive or head salesman. Address M 118, Tribune.

SITUATIONS WANTED—MALE.

Salesmen, Solicitors, Etc.

SALESMAN — YOUNG, AGGRESSIVE, SUCcessful; exp. selling grocers and others. Ind., Ill., Ky. Address L X 10, Tribune.

SALESMAN — EXP. PROD., REL.; BEST refs.; 14 yrs. 1 house, travel-local; sal.-dr. acct., merc. pref. Address O 453, Tribune.

SALESMAN—HIGH PRESSURE, WITH CAR, acquainted with city; can sell anything; 15 yrs.' exp., best ref. Address M120, Tribune.

SECRETARY, SALES CORRES.—EXP., INtel., good educ., appearance and personality. Perm. conn. with fut. Midway 7551.

WHAT HAVE YOU TO SELL TO FARMers? Going on road, direct to farmer proposition wanted. Address O 282, Tribune.

Professions and Trades.

ARTIST—RET. ALL KINDS, LETTERING, line and wash drawing; wants permanent position. Address L O 23, Tribune.

ATTORNEY — EXPD. IN CORPORATION tax, insurance, and real estate law; age 29; best references; now employed. Address O 379, Tribune.

CARPENTER—1ST CL. PROMPT, RELIAble. Reas. Best refs. Kemp. Fairfax 2790.

CHEMICAL ENGINEER

Exceptionally well qualified man, college grad.; B. S. & M. S. degree; 5 yrs. manufacturing executive sales experience; good appearance and personality, desires permanent technical sales or tech. position where ability and diligent effort are assets; A-1 refs. Address Y 521, Tribune.

DIE MAKER—TO WORK BY CONTRACT; speedy, inventive; hand sketching and design. Address M 152, Tribune.

DRAFTSMEN—WIDELY EXP., IN MECHANical layout and machine design; desire work done in own office. Cent. 2971.

ELECTRICIAN DESIRING MAINTENANCE work as helper; experienced; furnish best reference. Address L 456, Tribune.

ELECTRICIAN, 35, MAINTENANCE, YRS' wide exp.; local refer. Delaware 0671.

ENGINEER—STATIONARY, EXP., NON-union. Pullman 9537.

INDUSTRIAL ENGINEERING—TOOL OR machine designing; age 32; technical education. Mr. Larsen, Victory 9727.

LATHE HAND—TOOLROOM, MANY YEARS' exp., familiar, will leave city. Address O 320, Tribune.

LAWYER—27, 4 YRS. ACTIVE TRIAL EXper.; all courts, pers injury, contracts, desires connec. corp. or law firm. Address L 598, Tribune.

MACHINIST — LATHE-BENCH HAND, gd. all around. Address O 317, Tribune.

MECHANICAL ENGINEER — TECHNICAL graduate, now employed, desires connection with manufacturer, architect, or contractor; 15 yrs.' exper. heating, ventilating, plumbing, power plant, design, installation, cost estimating, and buying. Address D 218, Tribune.

MECHANICAL ENGINEER.

6 yrs.' exp. in metl. door, trim, and partitions as draftsman, estimator, and shop foreman. Address O 454, Tribune.

MECH.—EXP.; EXPERIMENTAL WORK; INvent. ability. Address O 291, Tribune.

PLUMBER-STEAMFITT'R—GOOD JOBBER; lead work; lic. Address Y 522, Tribune.

PLUMBER OR STEAMFITTER'S HELPER— 2 yrs.' exp. Address Y 523, Tribune.

PRESSMAN — MILLER FEEDER, PLATEN pressman wishes permanent position; 11 yrs.' exp., 27 yrs. old, marr.; reliable, steady worker; cut stock or take charge. Address L O 17, Tribune.

PRINTER—ALL AROUND, STEADY AND sober. A. E. D., 3541 Oriole-st.

RADIO

Young man with supervision experience in radio test development, test dept. and laboratory. Experience in talking picture field as sound supervisor for large film corporation; also practical acoustic correction work. Excellent references furnished on request. Address O 245, Tribune.

RESEARCH MAN — BUILDER OF LISTS that pay; copywriter; editor; univ. grad. Married. Chgo. loc. Address L 400, Tribune.

WOOD PATTERN MAKER—FIRST CLASS; 12 years' exp. Address M 185, Tribune.

YOUNG MAN, AGED 29, GRAMMAR SCHL. 5 yrs. night high school, now attending Curtis university night. Last position 7 yrs. as auto body wood shop foreman. Some experience gas engine, pleasure car repairing and trimming. Phone Kildare 0869 or Address N S 180, Tribune.

Clubs, Hotels, and Restaurants.

HOTEL CLERK—NIGHTS; EXP., MID. aged man wants position; refs. Address M 58, Tribune.

Farm and Gaden Help.

DANISH COUPLE—WITH QUIET BOY, 9, desires position as caretaker on country estate; relb., fast willing workers; gd. carpenter, all around handy man; wife excellent cook, hskpr. Spaul. 3301.

GARDENER—WORKING HEAD, THOROLY exp., mid. aged, marr., no children, able to take full charge of any size priv. estate; highly recom. Box 481, Lake Forest.

GARDENER—A-1; ALL BRANCHES; SGL. E. F. Miller, 811 S. State. Harrison 6013.

GARDENER — SCOTCH; SGLE.; WANTS chge. pri. est.; ref. Address O 284, Tribune.

HEAD GARDENER—OR MANAGER; LIFE experience; under glass and outdoors; best ref. Address M 121, Tribune.

House Servants.

BUTLER—A1 CHAUF., GARDENER, 10 yrs.' exp.; best ref. Douglas 3912.

CPLE. — EXP., MECH. CHAUF., COOK. best ref., 6 yrs. last pl. Drexel 7204.

COOK, HOUSEMAN, CHAUF.—GOOD REF. Filipino; exp. priv. home. 3822 Madison or Nev. 1559.

COOK-BUTLER — A1, LONG EXP., BEST refs.; entire chge. Englewood 1738.

COOK-BUTLER — HSWK.; GD. EXP.; Korean. Bri. 1416 or address O 295, Tribune.

COOK AND HSEMAN—BEST REF.; FILIpino. Phone Delaware 3433.

COUPLE — COL., EXP. HSMAN., CHAUFF.; wife excel. cook; city, sub. ref. Atl. 2016.

FILIPINO—30; FROM KANSAS CITY; wishes position private family; cook, chauf. or butl.; A1 ref. Wabash 3183; 5 yrs. 1 pl.

HOUSEMAN, GARDENER, PAINTER, CARpenter or janitor—Swede; first class ref.; exp. Address O 203, Tribune.

HSWK.—YOUNG CHINESE; CAN DRIVE car. H. Gon, 5538 Blackstone-av.

Chauffeurs.

CHAUFFEUR — WHITE, AMERICAN, AGE 33; married; no children; expert driver; 17 years' experience; available now as private chauff., bonding co. and private refs.; neat appearing; sober; punctual; speak good clear English. Address E X 214, Tribune.

CHAUFFEUR—SINGLE, WHITE, 18 YEARS' experience. Willing to do any other work around the place. Good references. Address O 446, Tribune.

CHAUFFEUR—FIRST CLASS, 15 YRS. EXP., Rolls Royce, Cadl., Linc., Pack. cars; 4 yr. last pos., gd. mch., gold cst. ref. Grace. 0028.

CHAUFFEUR—38, MAR.; WIFE WILLING to work if nec.; 22 yrs.' exp.; last pos. 5 yrs.; best refs. Address O 335, Tribune.

CHAUFFEUR, PRIVATE—MARRIED, GERman, no children; will go anywhere; references. Phone Kildare 1892. 5237 Argyle-st.

CHAUFFEUR—LONG EXP.; WHT., STRICTly sober. Ref. Buckingham 3081.

CHAUFF.—FILIPINO, PLAIN COOK 2 YRS., besides cont. exp. Edge. 7342.

CHAUF.-MECH. OR GAS ENGINEER—A-1 refs.; white, single. Lincoln 4403.

CHAUF.—EXP., TRUCK OR PRIV.; MINOR repairs; ref. Kenwood 4239.

CHAUFFEUR—SWEDISH; SINGLE; 8 YRS. exp.; exc. refs. Call Mon. Regent 0106.

CHAUFF.—ONE PLACE 15 YRS.; SOBER, sgl., trustworthy. Address O 231, Tribune.

CHAUFFEUR—JAPANESE, SINGLE; REFerence. Douglas 5761.

CHAUFFEUR — EXP., CITY OR SUB., REF. Drexel 2335.

CHAUFFEUR-HOUSEMAN — FILIPINO; 13 yrs.' exp. Address O 360, Tribune.

CHAUFFEUR—FIFTEEN YEARS' EXPERIence; best reference. Kenwood 6024.

CHAUFFEUR—COL., 7 YRS. EXP.; GOOD refs. Kenwood 2291.

Janitors and Porters.

APT. JANITOR; UNION; A1 ON BLDG. maint. Exc. refs. Address O 361, Tribune.

JANITOR—MAN, WIFE, COL., WANT APT. bldg.-loft, have tools, exp., refs. Frank Davis, 3743 Indiana-av. Doug. 2659.

JANITOR—APT., UNION, EXP.; REFS. NO child. Address M 180, Tribune.

Stenographers, Typists, Etc.

SEC., STENO., CORRES., SALES, EXP., A1 refs; can relieve busy executive. Address O 209, Tribune.

STENO.-SECY.—EXPER., GOOD APPEARance; hard worker; reliable; an asset to any firm; age 26; sal. $25. Nevada 3146.

STENO.—ABLE, AGE 20, 2 YRS.' EXPER., accurate, willing worker, op. P. B. X. switchbd. Cent. 6734.

Miscellaneous.

Scotch Radio Announcer

Open for engagements. Rich accent, speaks perfect English; experienced, talented, enterprising. Address O 255, Tribune.

WORLD WAR VETERAN LOOKING FOR steady job, where common sense, honesty, faithfulness are required, single, 35 yrs. old. Peter P. Capeski, 20 N. Ann-st.

YOUNG MAN — EDUCATION, PERSONality, wants travel with man or children as companion, tutor or in other capacity. Address L 230, Tribune.

MAN DESIRES POSITION WITH LAW firm or traffic bureau; recently passed bar exam. Address M 56, Tribune.

AMERICAN—32 YRS., 2 YRS. COLLEGE, 12 yrs. gen. bus. exp.; salary subordinated to future. Address O 269, Tribune.

YOUNG MAN, 22, TWO YRS.' UNIV.; studied journalism; yr. exp. in advertising production. Address O 346, Tribune.

SINGLE, STRONG, ACTIVE, WILLING, honest, dependable; go anywhere, any kind of work; ref. Address Y 519, Tribune.

YOUNG MAN—21; UNIV. GRAD. DESIRES connection with estab. firm where future is assured. Address M 129, Tribune.

YOUNG GERMAN BOY, 23, HANDY AND intelligent, wants work; $12-$15 wk. Address O 351, Tribune.

INVESTIGATOR—PRIV. OPERATOR; COoperation; ref. Address M 122, Tribune.

WATCHMAN—MARRIED, 44, NEAT, EXP., rel., good ref. Phone Diversey 10387.

WANT AD INDEX

WANT AD OFFICES

1 South Dearborn St.
Tribune Square

1101 East 63rd St.
4152 West Madison St.

Call SUPERIOR 0100—*Adtaker*

24-HOUR SERVICE

Every Day, including Sunday

Tribune Adtakers are always on duty. 24 hours per day, every day, they are ready to take your Want Ads. Call any time to put the Tribune's great Want Ad organization at your service.

	Page
Airplanes	13
Announcements	Page 16, Part 1
Arts and Antiques	13
Auction Sales	4
Automobiles—	
Passenger Cars	12-13
Trucks	13
Wanted	13
To Exchange	13
Loans	13
Tires	13
Credits	13
To Rent and Wanted	13
Barter and Exchange	11
Bicycles and Motorcycles	13
Billiards and Bowling	8
Board and Lodging	5
Board and Room Wanted	5
Boats, Yachts, etc.	11
Books and Magazines	8
Building Material	10
Building Management	8
Business Opportunities	11
Business Opportunities Wanted	11
Business Service	11
Business Personals	8
Business Directory	1
Cameras and Optical Goods	11
Castoff Clothing	11
Cemeteries	Page 16, Part 1
Clothing, Furs, etc.	13
Club and Association Memberships	1
Collection	13
Dancing Schools	1
Death Notices	Page 16, Part 1
Dogs, Cats, Birds, Poultry, etc.	13
Dressmaking and Millinery Schools	4
Electric Fixtures	11
Excursion and Travel	4
Financial	10
Garages	13
Help Wanted—Male	2-3-4
Help Wanted—Female	4
Horses, Harness, and Wagons	11
Hotels	5
Home Furnishings	11
Home Furnishings Wtd	11
Instruction	1
Jewelry, Watches, etc.	4
Land Information	10
Leaseholds	11
Legal Notices	4
Light and Heavy Manufacturing	13
Loans—Personal Property and Salary	11
Lost and Found	1

	Page
Machinery and Tools	13
Miscellaneous	13
Mortgages for Sale	10
Moving and Storage	13
Motorcycles and Bicycles	13
Musical and Dramatic	8
Musical Instruments	1
Office Devices	13
Office Furniture, Files, Safes	1
Parcel Post and Express	1
Patents, Patent Attorneys	4
Pianos—See Musical Instruments	1
Personal	1
Postage Stamps, Coins, etc.	1
Printing Mach'y and Supplies	11
Radios and Supplies	10
Real Estate—	
Apartment Buildings	9
Co-operative Apartments	9
Business Property	9
Houses	9
Vacant	9
Manufacturing Property	9
Austin	9
Suburban	9-10
Estates Property	10
Acre Property	10
Other Cities	10
Resorts	10
Farm Lands	10
Country	10
Wanted	10
For Exchange	10
Loans	10
Room and Board Wanted	5
Sewing Machines	13
Situations Wanted	2
Sporting Goods	10
Stocks and Bonds	10
Store Fixtures	11
To Rent—	
Rooms	4-5
Houses	5
Resorts	5
Apartments	5-6-7-8
Apartments and Rooms to Share	5
Stores	8
Offices and Shops	8
Manufacturing Property	8
Other Cities	8
Floors and Lofts	8
Buildings	8
Farms	8
To Lease and Wanted to Lease	10
Trade Schools	4
Typewriters and Supplies	1
Wanted—To Rent	5, 8

SITUATIONS WANTED—FEMALE.

Bookkeepers and Clerks.

ASST. BKKPR., TYPIST, COST CLK., STAtistics, all office detail—College ed.; 4 yrs.' exp. Vincennes 3522.

ASST. BKKPPR.-TYPIST-CASHIER-COMPT. Oper.—6 yrs.' exp.; best refs. So.Sh.7724.

BKKPR., FULL CHGE. SECY.-STENO.—10 years' exp.; competent. Juniper 3849.

BKKPR. — BURROUGHS, COMMERCIAL, 2 yrs.' exp.; tactful. Cedarcrest 0179.

CLERK—REFINED; POS. IN GIFT, ANtique shop or hostess in tearm. Miss Johnson, Hollycourt 1576.

SUPERVISOR—FILES; 8 YS' EXP.; BANK, brokerage. Address O 365, Tribune.

SWITCHBD OPR.—8½ YRS.' EXP.; RELI.; steady; A1 ref. Address H X 316, Tribune.

Executives and Managers.

APT. HOTEL MGR.—EXP.; INC. RENT. Keep accts. Regent 0558.

MANAGE SMALL HOTEL OR APT.—EXP., refs., sal. or com. Pa. Buck. 7929.

RENTING MGR.—EXP. IN KITCH. OR APT. hotel; ref.; prf. so. side. Midway 6304.

Professions and Trades.

BEAUTY OPERATOR—2 YR., ALL-AR'D exp., excep. finger waver. 822 Belmont.

GIRL DESIRES OPP. FOR COMMERCIAL art and illustrating; general office; some typing. Address O 381, Tribune.

PERM. WAVER—EXP., A1 FING. WAVER, desires position in first class beauty shop. Address K 400, Tribune.

Saleswomen.

SALESWOMAN—IN SELLING FIELD, PREFerably wholesale, by exp., capable young widow whose obligations require substantial income. No real estate, bonds or insurance. Address O 358, Tribune.

Domestics and Cooks.

COLORED CPL., HUSBAND DRIVES; 10 yrs. last place; sub. pref.; ref. Doug. 4424.

COOK AND 2D MAID—WHITE, WISH TO be placed together in city home. City references. Call Yards 1522.

COOK—COL.; HALF OR WHOLE DAYS; $8-$12; home nights. Oakland 1056.

COOK—HSWK., RELI., COL. WOMAN; refs. Cedarcrest 0599.

COOK AND HSWK.—MIDDLE AGED WOMAN for bachelor-widower; refs. ex. Edg. 2245.

COOK—GOOD, STAY NIGHTS, REFS.; COL. Oakland 6265.

COOK—HSWK., COL. GIRL, HALF, WHOLE days. Wentworth 0419.

COOK—1ST CLASS COL. GIRL, GEN. WK. City, suburb. Drexel 1385.

COOK—NEAT YG. COL.; LAUND., NURSE; stay or go; $8-$10. Vic. 2084.

DAY WORK, GOOD REFERENCES. CALL Wentworth 2894 after 3 p. m. Sunday.

GEN. HOUSEWORK, COOKING — FOND children; age 21; willing worker; neat, dependable, attends school 3 hours daily; north side only. Miss Case, Diversey 5840.

GENL. HSWK.—2, EX., COL., A1 COOK 1 maid; home nights. Dor. 4639.

GEN. HSEWK.—GOOD COOK; LIGHT COL. girl; stay or go; half days. Ken. 2961.

GEN. HOUSEWORK, PLAIN COOK—EXP. Korean girl. Address M 146, Tribune.

GENL. HSWK.—COOK, PART TIME; YNG., white, willing; go or stay. Div. 5843.

GEN HSWK.—COL. GIRL, BY DAY OR WK.; gd ref. Drexel 0548.

GEN. HSWK.—EXP., NEAT, REL. COL. girl, nursing; ref. Drexel 0989.

GEN. HOUSEWORK—STAY OR GO HOME. Good refs. Victory 4230.

GENERAL HOUSEWORK—GERMAN GIRL. Exp. Refs. Kildare 0149.

GIRL—COMPETENT, WHITE; HOUSEWK.; good cook; no laundry. Midway 5396.

HOUSE MAID OR COOK—
Kenwood 6929.

HOUSEWORK, OR COMPANION—WITH 10 year old girl, well behaved; references. Address J 278, Tribune.

HOUSEWORK—EXPERIENCED, DO COOKing, cleaning; light colored; good city ref. Phone Drexel 7273.

HSWK.—WEEK, HALF DAYS; NO OBJEC. to children; 2 yrs. exp.; city ref. Ken. 8149.

HOUSEWORK—GENERAL BY DAY; YOUNG woman, white, exp. Dorchester 1946.

HOUSEWORK—GEN.; MOTHER'S HELP; neat col. girl; exp. wkr. Vic. 5274.

HOUSEWK.—BY EXP. COL. MAID; REF. Drexel 6706.

HSWK.—COLORED GIRL; STAY NIGHTS; Evanston references. Oakland 0583.

HOUSEWORK, LIGHT PLAIN COOKING— 2 girls, whole, part time. Drex. 4690.

HOUSEWORK, WASH., ETC.—EXP. COL. woman; 9 to 3; no Sun. Atl. 4675.

MAID—COL., GOOD COOK, EXP. WKR., ref.; work Sund. Atl. 2342.

MAID—NEAT, COL., ½ DAYS, OR WHOLE, A1 refs. Normal 6604.

MAID — MOTHER'S HELP., NEAT COL. girl; stay or home nights. Norm. 8798.

SITUATIONS WANTED—FEMALE.

Domestics and Cooks.

MAID—GOOD COOK; BEST CITY REFS.; Col. Kenwood 9535.

MAID—NEAT, LIGHT COL. GIRL, EXP., best ref. Idabell, Ken. 0824.

MAID—NEAT COL., BEST CITY REF., 12 yrs.' exp. Atlantic 5423.

MOTHER'S HELPER—NR. LUCY FLOWER High. Gentiles preferred. Van B. 7116.

NEAT COLORED WOMAN DESIRES WORK priv. fam., hotel exp., ref. Atl. 2807.

WANTED—HOUSEWORK; WHITE; GIRL. Phone Hyde Park 7009.

Clubs, Hotels, and Restaurants.

REFINED COUPLE

will manage hotel; best references and experience. Address J 293, Tribune.

CHEF — WOMAN — WHT., NEAT PASTRY, menus, club, T room. Del. 9249.

MAID—HOUSE OR HOTEL; ½ OR WHOLE days; go or stay nights. Wentworth 4349.

Housekeepers and Caretakers.

CARETAKER—IN ADULTS OR WIDOW'S home; gd. cook; unincumbered. Nev. 8551.

HOUSEKEEPER—EXPER.; QUALIFIED TO care for refined home having no woman in charge; neat, clean, pleasant; good cook; finest refs. Address F Y 534, Tribune.

HOUSEKEEPER—NEAT, AGE 40, DESIRES position in bachelor apartment or for middle aged man; good cook; refs. Address O 308, Tribune.

HSKPR.—EXP. NEAT MID. AGED WITH girl 10; in motherless or bach. home in or out of city; full chrg.; gd. ref. Address L O 46, Tribune.

HOUSEKEEPER — MID. AGED., EDUC. IN English, German; best econ., cook; full charge; in good home; nursing ability; refs. Address M 94, Tribune.

HSWK.-HSKPR. OR PRAC. NURSING, EXP. White, 38; pt. time; a. m., p. m. Address M 91, Tribune.

HOUSEKEEPER OR CHILDREN'S NURSE— Scotch woman, 35 years; newcomer; excellent references. Phone South Chicago 1011.

HOUSEKEEPER—55 YRS. OLD, IN CATHOlic motherless home or employed cple.; state wages. Address L O 16, Tribune.

HOUSEKEEPER — FOR SMALL HOTEL; willing to work and leave city; refs. Address J 286, Tribune.

HSKPR.—WOMAN WITH A CHILD; FULL charge motherless home; good cook; good home main object. Address K 358, Tribune.

HSKPR., RELI., PRAC. NURSE; DR.'S ref. Mrs. Lloyd. Grace. 0125. 4052 Broadway.

HOUSEKEEPER — INTELLIGENT, RELIAble woman in family employed. Address O 362, Tribune.

HSKPR. — CARETAKER, RELI., NEAT, part time, a. m. pref.; visiting maid or night club. Normal 2130.

HOUSEKEEPER—FINE COOK AND MANAger; age 38; child 5 yrs.; trained children's nurse. Address M 100, Tribune.

HSKPR. — CAPABLE; BACHELOR APT.; best refs. Lincoln 4048.

HOUSEKEEPER—COMP. WOMAN IN MOTHerless home; exp.; ref. Plaza 4679.

HOUSEKEEPER—MID. AGED; IN WIDOWer's home of adults. Refs. Dor. 10538.

HSKPR. — EFFICIENT, EX. COOK, WID. home; emp. cpl.; adults. Fairfax 4898.

HSKPR.—IN BACHELOR'S OR WIDOWER'S home; ref. exch. Address L 202, Tribune.

HSKPR.—AMER.; 34, DEAF; GD. COOK; bach. or emp. cpl. Address L 482, Tribune.

HSKPR.—58; EX. CK.; $7 WK.; 1-2 IN fam. Address E. Winter, 4625 Kenmore.

SCOTCH GIRL—18 YRS. OLD; NEWCOMer; children's nurse; well educated; can speak French. Phone South Chicago 1011.

WOMAN—WITH BOY 9 AS HSKPR. IN motherless home; will travel; ref. ex. Address L O 45, Tribune.

Dressmakers and Seamstresses.

DRESSMAKER, TAILOR.—HIGH CLASS, IN families; ½ price Aug.; also garments made over like n. All fall bks. Briar. 7282.

DRESSMAKER—GOWNS, COATS, WRAPS, tailoring, remodel. Sunnyside 9508.

DRESSMAKING, REMODELING—MY HOME or yours. Lake View 1215.

DRESSMAKING AND ALTERATIONS—1ST class. H. Hamill. Fairfax 3317.

DRESSMKR.—HIGH CLASS, RAPID; ALSO expert remodeler; $4.50 day. Sun. 2800.

FITTER—A1, FRENCH AND ENGLISH. Call Dor. 1106, or add H. D., 6341 Drexel.

STYLES EXPERT — SMART WORK REAS. Also remodel; best ref. Longbeach 4763.

Nurses and Governesses.

GRADUATE NURSE — MID. AGED, COMpetent; well recommended, wishes permanent position to care for invalid suffering from rheumatism, stroke, or infantile paralysis; full knowledge of all essential treatments; conscientious patient care guaranteed. Phone Avenue 8765, or write Mrs. Anderson, 6227 Grace-st., Chicago.

SITUATIONS WANTED—FEMALE.

Nurses and Governesses.

BUS. GIRL CARE FOR CHILD EVES., exch. room and board. Ravenswood 3132.

NORWEG. GIRL—CAPABLE WITH CHILdren or 2d wk., city, ctry. ref. Pens. 2924.

NURSE—PRACT., HOSP. TR. DRS. REF.; eff. hskpr.; gd. cook; kind patient; very reli.; in or out of city; $18. Div. 2971.

NURSE — PRAC., EXP., AMER.; INVALID or elderly pref. Dor. 2415.

NURSE—REF. GERM. GIRL, TO CARE FOR children. Call Prospect 9301.

NURSE—PRACTICAL; COMP.; REL.; UNincumber.; in or out of city. Rav. 1558.

NURSE—TAKES NERVOUS OR AGED PAtients in own home. Briargate 4743.

NURSE—YOUNG, SINGLE, PART OR FULL time; care of children. Diversey 10494.

NURSE—PRACTICAL, GOOD REFERENCES. Call Graceland 9083.

NURSE OR MAID—LIGHT COL.; CALL A. m., Englewood 0630.

NURSE—UNDER-GRAD.; ALL CASES; ASsist housewk.; refs. Drexel 0381.

PRAC. NURSE — EXP., HOSP. TRAINING, perm. position, caring for invalid, elderly people; assist with housework; 4½ yrs. on one case. Call Spaulding 1543.

PRAC. NURSE — CARE FOR MENTAL OR nervous person; long exp.; results; home evenings. Address G 368, Tribune.

PRACT. NURSE — TRAINED, CONFINEment; conval.; invalid; aged. Ard. 0827.

WOMAN—CAPABLE MID. AGED; PLEASant personality; experienced in teaching and child care; wishes position as child nurse, governess or companion. Mrs. M. Dyer, 1134 S. Pierce-st., Milwaukee, Wis.

UNDERGRADUATE NURSE — EXP. BOTH children and adults; best refs. H. P. 2354.

Laundresses and Day Work.

CLEANING, IRONING—NEAT, RELIABLE, SWEDISH. North or West. Berkshire 0247.

CLEANING—RELI. WOMAN, DAY WORK, whole or ½ day. Call eve. Austin 7563.

COOKING, SERV., DISHWASHING, LAUNdry—By experienced woman; 50c hourly car fare. Address M 103, Tribune.

DAY WORK OR HALF DAYS; NEAT, REfined col.; best ref. H. P. 7847.

EXPERIENCED LAUNDRESS; WHITE, BY day. Pensacola 7576.

HOUSE CLEANING—BY DAY, EXP. SCANdinavian; N. W. Side pref. Albany 3066.

LAUND. AND CLEAN. — WHITE WIDOW, strong; Wed., Th., Fri.; g. rfs. L. B. 0196.

LAUNDRESS—1ST CLASS SWEDISH; WILL do hswk.; refs. Pensacola 9153.

LAUND.—COL. CLEAN WINDOWS, WOODwork. $3.50. Oakland 1053.

LAUNDRY, CLEANING—BY DAY; RELI. col. girl. Englewood 5942.

LAUNDRESS, CLEANING—BY DAY OR week. Oakland 5814.

WASHING IRONING AND CLEANING— Woman wants places. Ph. Diversey 8020.

Stenographers, Typists, Etc.

DICTAPHONE-STENO.—A1, THORO. EXP., technical and gen. exp. Irv. 5197.

GEN. OFF. WORK AND TYPING—2 YRS.' exp., 4 yr. high school grad. Ard. 3269.

SECY.—YG. WOMAN WITH EXTENSIVE secy. exp. desires position requiring more than ordinary ability. Expert steno. and bookkeeper; age 26. Will demonstrate adaptability; expect salary commensurate with service rendered. Briargate 3020.

SECRETARY-STENOGRAPHER—MOST CApable, excellent education; many years' experience in law, banking, and security; good personality; reasonable salary; permanent or temp. position. Address M 93, Tribune.

SECY.-STENO. — 8 YEARS WITH ADVERtising agency executive; neat appearance, tact and initiative; Gentile, Prot. Address O 233, Tribune.

SECY.-STENO.—FULL CHG. SMALL OFF., interior dec. pref. Address K 412, Tribune.

STENO.—COMPETENT; EXP. REAL EST., steel, mechanical, mdse., for perm. or tem. position in or near Loop. Please call Highland Park 2645.

STENO.—YOUNG GIRL; CAPABLE; EXceptionally hard worker; h. s. grad.; gentile; sal. no object. Independence 0761.

STENO. AND OFFICE ASST.—COMPETENT, dependable, wide exp. Sunnyside 8353.

STENO., ASST. BKKG., GEN. OFF. DETAIL, exp. Longbeach 0397.

STENO.-COM. ARTIST—ADV. PREF. Exp. $20. Whitehall 4012, Local 307.

STENO.-SEC.—THOR. COMPETENT, 12 YRS. exp.; reas. salary. Mansfield 4656.

STENO. — VARIED EXP., ACCU., RAPID, cap., neat; mod. sal.; 4 y. H.S. Mans. 4123.

STENO., SECY.—6 YRS.' EXP.; HIGH school ed.; all office detail. Rep. 7674.

STENO.-SEV. YRS.' EXP. HDLG. OWN COR. Mod. sal. Address K 410, Tribune.

STENO.—H. S. GRADUATE; 8 YRS.' GENeral exp. Dependable. Kildare 5299.

STENO., CORRESP.—A1; 9 YRS.' EXPER. Kedzie 6831.

STENO.—BRIGHT BEGINNER, 4 YR. H. S. graduate, ex. refs. Berkshire 3151.

STENO.-SECY.—EXP., A1 SWBD., GEN. OFF. Best ref. Perm. or temp. Humboldt 9566.

STENO.—3 YRS.' EXP., H. S.-BUS. COLL. grad. V. N., 2548 W. 39th-pl. Vir. 0512.

STENO.-OFC. ASST.—A1, 12 YRS.' VARIED exp.; afternoons or part time. Key. 9878.

STENO.—BEGINNER, GOOD EDUCATION, best references. Albany 0895.

TYPING, ADDRESSING DONE AT HOME; neat, acc., reas. Ravenswood 6650.

TYPIST — TOUCH; NEAT, ACCURATE work; reas. sal. Address O 367, Tribune.

Miscellaneous.

REFINED, EDUCATED LADY SEEKS POsition as companion, chaperon or housekeeper; can take complete charge; best of references. Address N J 88, Tribune.

YOUNG WOMAN — CATHOLIC, DESIRES position as traveling companion to lady; want salary of $200 a month and expenses. Address L O 32, Tribune.

WOMAN—YOUNG, WANTS OUTSIDE WK. Preferably nurse or child's companion. Day work only. Home nights. No Sundays. Belmont 0955.

LINGUIST—CULTURED, WITH TYPEWRITer, would like to work for refined person. Mrs. Page, 640 Sheridan-rd. Gra. 7258.

WORKING GIRL — RELIABLE, WOULD take care of child eve. for room and board or 35c hr. Address O 445, Tribune.

WOMAN—CAP., YOUNG.; EMP. EVES.; EX. Dr., sel. op. typ., swbd. Campbell, Cen. 3181.

WANTED—MALE HELP.

Stores and Offices.

A SYSTEMATIZER

Wanted by public accounting organization; capable system men who have had broad experience in designing and installing systems in retail stores; give full information regarding experience, education and salary desired. Address K S 105, Tribune.

AA1 LIVE SALESMAN

for radio and electrical appliance department. Apply in person, 10 a. m.
THE PEOPLES DEPARTMENT STORE
11201 S. Michigan-av.

ACCOUNTANT

for temporary position; must have at least 2 years' accounting experience.

KEMPER INSURANCE,
4750 SHERIDAN-RD.

BOOKKEEPER OR ACCOUNTANT—SMALL office, 2 evenings a week; state wages, reference. Address K H 334, Tribune.

CORRESPONDENT

Ambitious young man, about 21 years of age, to assist credit and collection manager of well known manufacturing concern; prefer one who has had experience in handling volume of correspondence to hardware dealers and general stores; excellent opportunity for the right man.

In reply state age, education, religion, experience, salary, etc., in confidence.

Address O T 404, Tribune.

GROCER—TO OPERATE SMALL STORE; salary and commission; hours, 7 a. m. to 8 p. m. Must have references. Address N M 562, Tribune.

MAN—YOUNG, FOR SHIPPING ROOM. One who is willing to work to become efficient and useful; $18 per week. Those who are just looking for a job need not apply. THE STAYFORM CO., 4237 Lincoln-av.

MAN—COLLECTOR AND INVESTIGATOR, permanent, with opportunity for advancement; state age, education, references and salary expected to start. Address J J 575, Tribune.

MAN—YOUNG, OPPORTUNITY; JEWISH preferred; legally inclined, for office national institution. Call Sunday only, 2 to 4 p. m., Room 2810 Strauss Bldg.

PUBLIC ACCOUNTANT.

30 to 40 years old, either a C. P. A. or a college graduate, who has had thorough manufacturing cost and general accounting experience, to share in rapidly expanding practice of leading C. P. A. This is an opportunity of a lifetime. Preference will be given man of financial responsibility or having some personal following. Write in detail. Replies kept confidential. Address L 423, Tribune.

REAL ESTATE AND RENTING MAN— With old established firm; good opportunity for right man; must have car.
CHARLES W. CARLSON & CO.,
1417 Morse-av. Rogers Pk. 7400.

Sales Correspondent

A large manufacturing concern on North Side requires the service of a young man for their sales department.

Reply giving experience, age and salary to start.

Address O F 269, Tribune.

SALESMAN—GOOD FUTURE, PERMANENT to live wire; must live south; prefer some sales experience. Wilson & Bennett, 6532 S. Menard-av.

SALESMAN—FOR PET SHOP. COMPLETE knowledge of dogs required; good position for right man; references. Apply 228 W. Madison-st.

STENOGRAPHER—CAPABLE OF WRITING own letters; prefer man experienced in sales; state salary and experience. ADDRESS P M 115, TRIBUNE.

WANTED—MALE HELP.

Stores and Offices.

SECURITIES SELLER

LARGE LOOP BANK HAS OPENING IN TRUST DEPT. Must have loop bank experience and capable of directing work of several assistants. Give details as to age, experience, education, and salary.

Address P H 538, Tribune.

Steady and Permanent

positions open for neat appearing young men over twenty-three of good appearance and clean record in our

Department Store and Retail Operations.

Men selected will be given a thorough training in modern merchandising and will be assigned immediately. Permanent position and advancement. Apply Monday, 10 a. m. sharp. No other time.
Room 1107, 139 N. Clark.

TYPIST—MALE, FOR NIGHT WORK, MON. to Friday's, inclu., and Sun. from noon to 6:30; limited to marr. man with family; must need job and intend to make same permanent; no stenographer needed, but must be rapid and neat typist. Apply Sunday, 2 p. m., Rm. 1320, Field Annex.

WANTED.

Assistant for property management in real estate department of loop bank; exceptional opportunity for young man with some experience; state age, education, employment, and salary desired. All replies strictly confidential. Address N M 535, Tribune.

WINDOW TRIMMER.

A store with a fashion appeal is seeking a man with a modern viewpoint on display.

Address O F 264, Tribune.

WINDOW TRIMMER AND SHOW CARD Writer—Experienced. Address N P 378, Tribune.

YOUNG MAN

to check consumption and rates, electricity, gas, steam; capable of increasing efficiency of operative equipment and conditions. Address O P 104, Tribune.

Executives and Managers.

A $25,000 A YEAR STATE MANAGER.

An entirely new and totally different sales appeal based upon people's desire for pleasure, travel, change and excitement. Planned to meet existing business conditions. A small unit of sale, totalling millions in volume.

Direct contact thru local banks, transportation companies, lodges, fraternal organizations, and the leaders in each community. Working behind one of the greatest advertising and publicity campaigns this country has ever seen.

A substantial commission with a liberal overwriting on all business from your territory. Earnings will range upward of $25,000 per year.

Age 35 to 50. Gentile. Must finance yourself and be able to furnish surety bond. Give phone number.
Address M J 249, Tribune.

Collection Manager

by national organization with product selling from $500 to $5,000. The man we want has had at least 10 years' experience in credits and collections, at least half of which has been spent with one organization in charge of large collection department. He must be over 30 and under 40. Must be thoroughly familiar with modern collection methods and must know collection laws and all the ins and outs of installment collections and have ability to grow into a larger position.

Applicants having had experience collecting on soda fountains, store fixtures or machinery sold on long term contracts will be given preference. If you are such a man answer this ad in detail, being sure to give telephone number.

Address J T 392, Tribune.

General Manager

We have a splendid opening for a high calibre merchant, capable of taking top responsibility for operating and merchandising a department store doing a volume of $3,000,000 in popular priced merchandise.

The man we employ is now a net profit producer as a basement manager or possibly as assistant general manager of a large department store or is a general superintendent with merchandising training.

We prefer a Gentile between 34 and 42. Tell us in detail all about yourself. Your letter will be held on strict confidence.

ADDRESS O Y 587, TRIBUNE.

SALES EXECUTIVE

Well established book match manufacturer desires man, preferably with advertising experience, capable of handling national selling. Salary and commission on all sales, which will give large returns to real producer. Give COMPLETE experience, which will be treated as confidential. Address L O 43, Tribune.

MANAGER

to take full charge of territory close to Chicago, that has been completely opened and built up by our own direct mail dept.; leads and salesmen now waiting your supervision.

You will be required to spend one week training in our office. Must have good automobile and managerial sales experience and proven record of production. Only men able to finance themselves during training need reply. Address O E 55, Tribune.

DISTRICT SALES MANAGER

by manufacturer of production drilling machines, practical engineering with sales experience and the ability to manage office and salesmen necessary. Reply giving full particulars including past performance records and reference to box number. All replies will be treated confidential. Address L T 35, Tribune.

EXPERIENCED CANDY

buyer who can manage factory as well as department; state experience, references, salary, age, etc. J. L. Brandeis & Sons, Omaha, Neb.

OFFICE MANAGER

for small branch sales office of 7 persons. Must be capable accountant, thorough systematizer and firm disciplinarian. Detailed personal qualifications and complete past business record necessary in first letter to gain interview. $175 monthly. Address K P 589, Tribune.

PROPERTY MANAGER.

Well known loop real estate organization has opening for energetic real estate man who controls or can secure apartment and commercial buildings to manage; eventual interest in the business for right man. Address in detail. Address O T 344, Tribune.

ASST. CREDIT MANAGER.

for retail store; man who is thoroughly familiar with and has had State-st. retail store experience; give complete details, cite positions and how long with each; also salary expected; correspondence strictly confidential. Address O P 532, Tribune.

MANAGER—FOR HYDE PARK APARTment hotel of the better class. Salary $300 a month and apartment. Only those with a reputation for success need apply; no failures, floaters, or raiders. For attention give full information in first letter. Address N M 561, Tribune.

EXECUTIVES

For contact and sales work; building construction and financing. Experience not necessary. Men who can show past earnings of $500 preferred. Room 506, 79 W. Monroe-st.

WOMEN'S DRESS BUYER.

Also buyer for children's and junior wear at Nugent's, St. Louis. Will interview applicants Sunday and Monday, 9-12 a. m. Call H. J. Chambers, Franklin 2100.

SOLICITORS

for cement sidewalks and floors, building alterations and general repairs; only experienced apply. 1225 N. Maplewood-av.

SALES ORGANIZERS.

Polish, Bohemian, Lithuanian and Croatian speaking. New deal in Chicago. See Mr. Silha, Room 836, 608 S. Dearborn.

A DEALER WANTED

by large mfr.; exclusive territory; no investment; real oppor. for worker. Factory Br., Rm. 1323, 111 W. Washington-st.

MAN—YOUNG, CAPABLE OF RUNNING painting business; inquire in person Sunday morning. V. B. Dupre, Antioch, Ill. Phone 207M.

NEW YORK LIFE

needs 3 capable men. Mr. Dowdell, Room 807, 30 N. La Salle-st.

WANTED—MALE HELP.

Executives and Managers.

APPRAISER REAL ESTATE

A large purchaser of real estate first mortgages has opening for a man with the following qualifications:

1. Thorough familiarity with Chicago and suburbs and the local segregations of races and nationalities.
2. A general knowledge of land values in the above territories.
3. Ability to properly value structures of all types on a physical basis, which naturally requires a knowledge of cubic foot costs to be applied to each type.
4. A knowledge of valuation by income and capitalization methods.

Unless you have had at least two years of actual experience in Chicago and its suburbs, please do not answer this advertisement; otherwise, in your reply, state the various types of structures which you have appraised and the approximate total dollar value of such appraisals, also the companies for which you have worked, age and salary expected. Address K S 108, Tribune.

YOUNG MAN.

A well established financial organization will entertain applications at once for a man with the following qualifications: [1] 26 to 36 years of age, Gentile, preferably married; [2] a resident of Chicago for 4 years; [3] ambitious with firm connections of his ability to get ahead; [4] well educated, but realizes he must study in this field to succeed; [5] must like work of clientele building nature; [6] adapted to executive training; [7] wants salaried position with increase as ability grows. Call Randolph 2903 between 9:45 and 3:30 Monday.

Boys—Office and Factory.

BOY—EXPERIENCED

for temporary clerical work; familiar with printing; salary $18.
Apply 6th Floor.
JAHN & OLLIER ENGRAVING CO.,
817 Washington-blvd.

BOYS WANTED

between 15 and 18 years of age; must live on west side; high school students preferred; no selling. Call Haymarket 8240.

BOYS—NEAT APPEARING, HIGH SCHOOL education, wholesale dry goods; state age and sal. expected. Address P M 125, Tribune.

OFFICE BOY

for publishing office; must be high school graduate; give us full particulars, stating salary expected. Address O P 530, Tribune.

Professions and Trades.

ADVERTISING MAN

With record for producing results on industrial and technical accounts; graduate engineer preferred. Give age, experience, minimum starting salary required. This is a small growing agency with an excellent reputation. A good, dependable man would have unusual opportunity. Address F B 211, Tribune.

ARCHITECTURAL SUPERINTENDENT— Fully qualified in Residential work as General Superintendent, specification writer and material man. Must be familiar with specifications writing, letting of contracts, general office, and field work. Applicant must present satisfactory references covering at least fifteen years' experience with well known architects. State age, experience, salary desired and any additional desirable information. Address F C 403, Tribune.

ARTIST—MECHANICAL PHOTO RETOUCHer; must be first class; give full particulars in first letter. The Lima Photo-Engraving Co., Lima, Ohio.

ASSEMBLERS

To wire and assemble lamps; must be experienced. Almco, 1433 S. Wabash.

AUTO MECHANIC.

Installing automatic device, must thoroughly understand carburetion and ignition; good personality necessary, plesant work; must have car; earnings $1.50-$3 per hour; steady work.

Kankakee Steamer Co.,
310 S. MICHIGAN.

CASTING TECHNICIAN — FIRST CLASS — Out of town position; state age, experience and sal. expected. Address P M 122, Tribune.

Chemical Engineer

Graduate engineer, chemical preferred, or with equivalent education, for development work on Phenol resin, shellac, and similar molding compounds and on equipment used in manufacture of plastic molded parts. Imagination, energy and ability to handle technical correspondence and reports essential.

This position affords excellent opportunity for advancement in well known Chicago concern.

Address J T 393, Tribune.

Electric and Acetylene

Welders; for overhead work; rate 92½ cents per hour. EMPIRE REFINING CO., East Chicago, Ind.

ESTIMATOR—PLASTERING, FIRST CLASS only. Address O 326, Tribune.

GORDON FEEDER

With experience on Miehle horizontals. Address P M 312, Tribune.

HARRIS P-2 PRESSMAN.

Must be thoroughly experienced; for night work. Lakeside Envelope Co., 333 S. Des Plaines.

Manufacturing Jeweler.

Excellent opportunity to be with progressive Company, manufacturing High School and College jewelry, experienced at bench or in other capacities.

Ames Jewelry Manufacturing Co.
Ames, Iowa.

MAN—EXP. IN RETAIL GROCERY STORE layout, and rearrangement. State exp. Give phone. Address N G 286, Tribune.

Mechanical-Electrical Engineers

Recent college graduates with a year or more of practical experience along manufacturing lines for:

1. Engineering and investigation work on manufacturing and inspection problems.
2. Calibration and maintenance of electrical and mechanical testing equipment.

Men qualifying for these positions must be of the caliber capable of developing rapidly into supervisory positions.

Address O F 266, Tribune.

MECHANICAL DRAFTSMAN

Experienced in electrical apparatus. State fully education, exp., salary exp., telephone number. Address O T 233.

MECHANICAL ENGINEER—GRADUATE OF industrial administration or equivalent; some experience desired but not essential; replies to receive consideration must give full details. Address P M 127, Tribune.

NIGHT ENGINEER—FOR INDUSTRIAL plant, with storage battery experience. Address M 164, Tribune.

PATTERN MAKER AND CUTTER — NON union, experienced ladies' medium priced dresses and house frocks; must understand how to copy draft grade patterns from the original garments. State age, experience, salary desired. Out of town firm. Address L O 7, Tribune.

Photographer—Nonunion,

who can do dry plate, color separation, half tone work. Good job for man having expert ability. Address O Y 595, Tribune.

PHYSICIAN—PILE INJECTION SPECIALIST Write Postoffice Box 38, Canton, Ill.

POLISHER AND BUFFER—YOUNG MAN, exp. in plating room. Apply H. A. Best Lamp Co., 59 E. Illinois-st., 1st Floor.

PRINTER—TO ASSIST SHOP FOREMAN; young, with experience at all phases of job work; opportunity to advance if you show management ability and industry; state age, education, experience, references, salary. Address O Y 115, Tribune.

PRINTER.

Stone man and proofreader, experienced in railroad work. Union. Address O Y 596, Tribune.

SETUP MAN.

Experienced on setting up polishing wheels for large production; must be able to show from past experience that you are a cost cutter and money saver. Address P M 311, Tribune.

REPORTER—TO HANDLE NEWS ON SUBurban papers for 6 weeks, starting Aug. 18; preference for man with car. State experience and salary. Address L X 5, Tribune.

SALES ENGINEER—PREFERABLY WITH experience in stationary vacuum cleaners and pressure blowers. State qualifications fully. Address J 346, Tribune.

SHOEMAKER.

All around man. Apply at once. Sherman's, 48 Main-st., Aurora, Ill.

SODA FOUNTAIN FACTORY FOREMAN— Must be experienced in mechanical refrigeration. State experience, references. Excellent opportunity. Address L X 8, Tribune.

TIME STUDY ENGINEER.

Young man, 24 to 30, degree in engineering or its equivalent, and at least two years of actual time study experience. An excellent opportunity and adequate compensation for high calibre young man with several years' experience in incentive wage plan installation. Position with large, long established food products manufacturer located in large mid-western city. Give complete details of education, experience, references, and salary expected. All communications held in confidence. Address L O 18, Tribune.

YOUNG MAN—DEV. AND PRINTER, EXperienced. N. side photo finish. Steady work all year. OP 93, Tribune.

WANTED—MALE HELP.

Professions and Trades.

YOUNG MAN — TO ASSIST IN LEGAL dept. of large realty firm. Must be licensed attorney and willing to make personal calls at night when necessary. Duties will be mostly collection work to start. Salary $[illegible] per week with good future. Address [illegible] 376, Tribune.

Young Man Wanted

to assist radio engineer in general laboratory work; radio experience helpful but not essential; give age, references, phone and salary expected. Address J 292, Tribune.

Pharmacists.

MERCHANDISER—ACTIVE, WINDOW TRIM, store display, for busy suburban store, need not be registered. W. I. Hoft, [illegible] Windsor-av., Berwyn, Ill.

PHARMACIST.

Experienced all around man; not afraid of work. 1101 Berwyn-av.

Clubs, Hotels, and Restaurants.

COUPLE—COMPETENT TO MANAGE RESTaurant in another city. State ages and details of experience. Address O P 53[illegible], Tribune.

FOUNTAIN MANAGER

With A-1 luncheonette exp.; must be executive type, capable of buying; able to manage help, for busy loop fountain. Answer fully. Address N A 298, Tribune.

Farm and Gaden Help.

GARDENER AND HOUSEMAN—GERMAN single. One who will appreciate good home and board. State age, experience and salary expected. N. M. Weiss, P. O. Box No. 193, Barrington, Ill.

CARETAKER, GARDENER—NO CHILDREN, healthy, all yr. job, 6 rm. lodge free, State sal., ref., exp. Write D. U. Cameron, Delavan Lake, Wis.

Salesmen, Solicitors, Etc.

A-A-A-A

An Unusual Opportunity.

We are interested in talking to a salesman who is looking for an opportunity to make $8,000 per year or more.

This division of our business is expanding rapidly and there are opportunities for advancement for a man who is a real salesman and has executive ability.

He must have a background of successful selling experience and be accustomed to meeting and selling big men.

We are a prominent manufacturer, well rated, and doing a national business for over 25 years.

We can use a man immediately in each of the following territories: Springfield, St. Louis, Milwaukee, Indianapolis, and Chicago.

For personal interview or appointment phone Mr. C. B. Tuttle on Monday, Randolph 4747.

A Capable Man Can Make $ Today

by selling STERLING PENNY-A-DAY ACCIDENT and TWO PENNY-A-DAY HEALTH POLICIES; previous experience does not count; willingness to work and desire to make money is essential. Call or write at once.

STERLING CASUALTY INSURANCE CO.
75 E. WACKER-DR.

A "Go-Getter."

The First Chicago Trust [capitalized at $10,000,000] has a permanent connection for experienced City Salesmen of the "go-getter" type, to place Beneficial Interests in an Income-Profit Trust which is as safe as the City of Chicago and VERY profitable.

All funds and handled in trust through one of the strong Loop banks, with combined resources in excess of $200,000,000. Five separate trusts under the same management have already been closed and the principal and profits distributed to 507 beneficiaries. These profits ranged from 18% to 40% and were realized in from 4 to [illegible] months.

The compensation is liberal, permitting of earnings in excess of $500 per month with rapid advancement to sales executive positions for those who qualify. Contacts are made through letters of invitation and cards of introduction. Call Monday between 10 a. m. and 3 p. m. at 209 North La Salle-st. and ask for Mr. Neal.

A CITY OPENING With a Nationally Known Manufacturer.

In its retail dealer field for ten men, neat and ambitious, will be filled Monday. Position should net weekly earnings of at least $40 the first week and more as knowledge is gained. No selling experience necessary, as we teach you. Work permanent year around. Men selected will be sent to our

LOOP DIST. WEST SIDE DIST.
SO. SIDE DIST. NO. SIDE DIST.

Only men with good references considered. Rooms 1001, 1002, 1003, 1004, 75 East Wacker-dr.

A Salesman to Represent Large Eastern Corp.

in Chicago and vicinity; applicant must be willing to put forth some real effort every day in the week; must have clean character and fair education, as well as good personality and common sense. This is a permanent position, with immediate big earnings on generous commission basis consequently a "job hunter" cannot qualify; prefer married man between 30 and 50, who lives in Chicago; Gentiles. Address O E 63, Tribune.

A LARGE NATIONAL

organization with resources of over [illegible] million dollars is creating a new department and offers life opportunities to several strictly high grade men between 30 and 50. Applicants must be well dressed, possess fair education, good personality and sound common sense. These positions offer dignified work and everything that an ambitious man could hope for. Compensation on commission basis. Address O O 401, Tribune.

A1 SALESMEN—

IT'S A CRIME

for merchants in Chicago not to be protected against holdups, bad checks, counterfeit money, dishonest employes, and other losses. The U. S. F. & G. Co., a $70,000,000 concern, is issuing a $1,050 blanket bond covering all these losses for only a dime a day. 10 orders a week will pay you $70, and each year on renewal. Call Monday morning, Rm. 2015, 231 S. La Salle.

A1 SALESMEN—

IT'S A CRIME

for merchants in Chicago not to be protected against holdups, bad checks, counterfeit money, dishonest employes, and other losses. The U. S. F. & G. Co., a $70,000,000 concern, is issuing a $1,050 blanket bond covering all these losses for only a dime a day. 10 orders a week will pay you $70, and each year on renewal. Call Monday morning, Rm. 2015, 231 S. La Salle.

A SHORT CUT TO SUCCESS.

You think selling is at a low ebb? We paid many of our men and women over $[illegible] last month. When you make money you are happy and enthusiastic, therefore you make more money. Our plan makes your work easy. See Mr. Johnson, [illegible] W. Randolph-st., Suite 612.

A KNIT GOODS SALESMAN

to represent eastern mills making silk [illegible] and cotton underwear for ladies and children; commission basis; must have established trade; reply giving experience, territory covered, lines handled and annual [illegible]. Address K B 436, Tribune.

A MAN WITH CAR

with sales experience can go to work at once in Chicago; large [illegible] of sales; commission averages $30-$120. Address for full particulars, Manufacturer, 4417 Wentworth-av. Interviews between 9-12 only.

A SALESMAN

between the ages of 28 and 32, representing nationally known manufacturer of mechanical devices in Chicago territory; give age, education, and experience—and give phone number. Address P H 311, Tribune.

A LIVE PROPOSITION.

$10 to $20 per day for workers; [illegible] money, but lots of it. Call or write. Manager, Room 500, 100 N. La Salle-st.

AAA SALESMAN

to sell leading makes radio; 20% commission. Apply Bright Bros. 5608 [illegible].

A-1 Specialty—New Deal

Going over big; $16 to $40 daily; [illegible] money maker in Chgo.; every merch. a [illegible] 64 W. Randolph, Room 717, before [illegible].

WANTED—MALE HELP.

Salesmen, Solicitors, Etc.

AA 1 SALES OPPORTUNITY.

Increasing activity of Oakland and Pontiac retail sales operation in Chicago offers a few immediate openings for men of character and ability; we prefer experienced automobile salesmen; to men with this experience we offer the possibility of a permanent connection selling cars of splendid buyer-appeal; if for any reason your present line is inactive, it will pay you to seek this connection.

Leads and prospects are ready and will be furnished at once to men selected; we can place you near your home.

Apply Monday and Tuesday between 9 and 11 a. m. Ask for W. S. Farrant.

COMMUNITY MOTORS, INC.
235 E. 33RD-ST. AT PRAIRIE-AV.

A-1 MEN.

NEAT, INTELLIGENT AND AGGRESSIVE MARRIED MEN, OVER 25 YEARS OLD, WITH CAR, FOR PERMANENT SALES POSITION OFFERING REAL OPPORTUNITY FOR ADVANCEMENT.

PART OF YOUR TIME IN STORE AND PART TIME SPENT OUTSIDE IN PLEASANT DIGNIFIED WORK. APPLY MONDAY A. M. BETWEEN 9 AND 10 ONLY. EMPLOYMENT DEPT., 3D FLOOR.

Wieboldt Stores, Inc.
A Good Place to Work.
OGDEN-AV., NEAR MADISON.

AA-1 SALESMEN

A large national organization has opening for a few men who can meet our requirements. Must have good personality—successful experience and be hard workers.

To the right men we offer an unusual opportunity to earn a good living.

Our employes know of this ad. Apply 844 N. Rush-st., Room 205.

A NUMBER OF OPENINGS for experienced household appliance salesmen.

Quick and permanent promotion: $40 per week up. See Vice President PITTSBURGH WATER HEATER CO., 167 W. Wacker-drive.

A SPECIALTY SALESMAN

Sell drug trade in beauty shops for old est. mfr. 6 fast moving articles. Actual business and live leads, pay weekly. MR. RUDY, 1314 La Salle & Wacker Bldg.

Ability and Personality.

A prominent Chicago manufacturer has an opening for a salesman accustomed to an annual income of $6,000 and is willing to work for it.

This is an unusual opportunity for a real specialty salesman.

We can use a man in each of the following territories: Milwaukee, St. Louis, Springfield, Indianapolis, and Chicago.

Telephone Mr. J. T. Walker on Monday, Randolph 4746 for appointment.

ABILITY WANTED
Experienced Salesmen

Old established firm has unusual opportunity for high grade men, experienced in handling buyers on a necessity that everyone needs. We have a wonderful business producing campaign that puts you in friendly touch with logical buyers for our proposition. To the man who is looking for a selling connection with a firm that he will be proud to represent, and where he can make sales first day on job, this will appeal. Must have car, and prefer that you live on the South Side. Give references and telephone number. Address O P 531, Tribune.

ADVERTISING SALESMAN—FIRST CLASS man, between 30 and 40, who has had definite experience in selling direct mail advertising, to represent us in the Central States selling an exclusive franchise to printers desirous of developing greater volume of advertising printing. Give age, detailed experience in past five years, and salary desired. Mail Advertising Foundation, 2108 Foshay Tower, Minneapolis, Minn.

ADVERTISING SALESMEN

Who travel: to sell a new and modern mail service to dept. stores, other merchants and manufacturers. Now used by the best firms. A plan that helps you sell. Commission averages $100 per contract. Write BLAKELY, 418 S. Market-st.

ADVERTISING SLIDE MAN—WITH CAR to travel; make $100 weekly; high commissions; good overwriting promotion considered; give details. Keystone View Company, Meadville, Pa.

ADVERTISING SALESMEN — WE OFFER for your investigation, new special seasonable novelties, commanding immediate sales. Rm. 509, 225 N. Michigan.

ALL READY.

Manufacturer's branch will engage 4 salesmen who have ability, good references and who are willing to start our way. This means about $50 a week to start. Position permanent if you make good. Call in person, Room 1502, 66 E. South Water-st.

Alteration and Remodeling

Salesmen, bring your signed contracts to us; receive cash same day. Commonwealth Construction Co., 3800 Archer-av. Mr. Franks.

AMBITIOUS MEN

wanted at once for work in Chi. dist. Salary and comm. Must be over 25 yrs. old, with good ref. Sales expr. will help, but if you have personality and are above average intelligence we will train you at our expense. Apply in person only to MICHAEL CARSELLO, Fred'k. H. Bartlett Co. [not inc.], 69 W. Washington-st. SUITE 903.

AMBITIOUS MEN.

WE CAN POSITIVELY PUT MORE MONEY IN YOUR POCKET IN THE NEXT FOUR YEARS THAN YOU HAVE EVER EARNED BEFORE. THAT'S A BROAD STATEMENT, BUT WE CAN PROVE IT. NO EXPERIENCE NECESSARY. IT WON'T COST YOU ANYTHING TO INVESTIGATE. COME IN AT ONCE. O. M. McINTOSH, 16TH FLOOR, 203 N. WABASH-AV.

AN OPPORTUNITY

for three experienced salesmen with educational background, outstanding traits of character and desire to succeed. This is a direct selling proposition with big earning possibilities. See F. L. Montgomery, Room 1109, 360 N. Michigan.

Appliance Salesman

Manufacturer of the most modern home laundry equipment has openings for 3 men with experience selling direct to the homes. A new idea in advertising assures plenty of leads. Territory and branch manager positions open for those proving they are capable. Triplex Washing Machine Corp., 2403 S. Oakley-av.

AT ONCE.

Several live wire ladies' underwear salesmen; no side line; strictly commission basis. Only experienced underwear salesmen need apply. Southern and middle west territories. Give complete information in reply upon which personal interview will be granted. Address L O 37, Tribune.

Attention, Salesmen!

I want one German, one Polish, one Greek, and two Italians for a very high class proposition. We will pay a salary and commission if qualified, by one of the largest organizations of its kind in the country. Would also like a few American salesmen.

Call Monday, Tuesday, Wednesday. SEE MR. HECHT.
Room 1402, 7 W. Madison.

AUTOMOBILE SALESMEN.

Two men with or without experience to sell Ford cars in growing community; new Ford dealer; attractive proposition to those who qualify. Sheridan Costello, Inc., 11200 S. Halsted.

Automatic Burglar Alarm.

Must have car. Demon. to dealers, laundries, cleaners, dyers and owners. Can make $40-$100 wkly. Chas. Nims, 741 N. Wells.

AUTO LOAN MAN.

Man with several years' experience in Direct Auto Loan business and having such connections that will produce business. Address N M 554, Tribune.

AUTO SALESMEN

to sell popular priced used cars; good money making proposition for hustlers. See MR. RAMSEY, 4855 Broadway.

AUTO CLUB AND INSURANCE SALESMEN—Attractive prop. to men that qualify. Apply before 1. 506 S. Wabash, Suite 706.

AUTOMOBILE SALESMEN—FORD; ENERgetic. See Mr. Mesce, Simpson Motor Sales, 2107 Irving Park-blvd., Chicago, Ill.

Big Caliber Salesman
$10,000 TO $12,000.

If you are a real salesman, capable of closing unusually large percentage of good, live leads from corporation officials, we have an unusual opportunity for you. This requires a man of strong personality with record of big results. Liberal compensation to right man, with opportunity for advancement with growing organization if he shows executive ability. For attention state age, experience, recent earnings, home telephone. Address N M 559, Tribune.

WANTED—MALE HELP.

Salesmen, Solicitors, Etc.

BIG MEN CAN MAKE BIG MONEY HERE

$1,000 and Up First Month
$5,000 to $50,000 Per Year

Our business is growing and developing by leaps and bounds; every day men are making bigger money; every day the earning possibilities of the future become greater.

A week before this ad was written one salesman made $10.00 commission in a day—the first day he worked in this business; one week later his commission resulting from his first day's work amounted to over $200.00; this salesman says the additional business he has coming in from the same source will make him two thousand dollars or more within the next 30 days.

Another beginner who left an $8,000 per year job to join our organization recently made $60.00 the first few hours he worked; he is closing additional business in volume each day and expects to earn not less than $2,500.00 a month and up within the next 30 days; dozens of other men who have recently become associated with our business are on the way to make $25,000.00 per year or more within the next thirty to sixty days.

We are selling a patent specialty which has the biggest field and the biggest waiting market in the history of specialty salesmanship; endorsement letters are pouring in from all over the country; some purchasers state this specialty has paid for itself in sixty days; often within a month, frequently within a week or two; there are other factors, however, which are of far greater importance than the economy effected.

There is a waiting market for the sale of many millions of this specialty; the replacement business in Cook County alone would pay salesmen's commissions of nearly a million dollars a year and the field throughout the United States is equally as big; this specialty in some cases is sold to the individual user, in other cases it is sold to the quantity user; some commissions will amount to $500.00; and some commissions on a single sale will run as high as $5,000.00; we will only permit men to make big sales who are thoroughly qualified and who will also make a number of smaller sales every day.

We are bringing out two new models of our specialty this week, both of which open up enormous profit possibilities for salesmen; within the next thirty days we expect to start full page newspaper advertising in Chicago and to follow this shortly with national advertising.

We are interested this week in only a few especially high caliber salesmen; men who are workers—of an unquestionable high grade sales ability—men of action and capacity—men who are not too good to make little sales and who have the ability to meet and deal with the biggest buyers in America.

We can offer a genuine opportunity in this business, with unlimited earning possibilities up to $25,000.00 a year or as much more as you are capable of making. Call, write or wire.

Kankakee Steamer Co.
310 SOUTH MICHIGAN-AV

Brand New Electric Clock.

Trade stimulators, deal pays $10 to $25 per sale; cash daily. Sells like wildfire to merchants everywhere. Sales Builders, 176 W. Adams.

BROKERS OR SALESMEN—1 OR 2, BY long established real estate firm. Write full particulars. Address N M 94, Tribune.

CANDY SALESMEN

to sell high grade bulk and package goods. Address P M 310, Tribune.

CAN YOU QUALIFY? RADIO SALESMEN

If you are intelligent and willing to work for a future, you can join the livest and largest radio organization of its kind in the country. A real opportunity for workers.

DRAWING ACCOUNT
WEXTARK RADIO STORES,
1903 Pershing-rd.

CANVASSERS AND SOLICITORS — FOR building material specialty by a large nationally known concern enlarging its sales force in Ill., Wis., and Iowa. Direct sales experience in oil burners, washing machines, vacuum cleaners, etc., preferred. Attractive earnings, real opportunity for advancement. Write, stating age, experience, and home address. Address N M 558, Tribune.

CANVASSERS—USEFUL HOUSEHOLD ARticle; low price; easy seller; big profit. Morris, 1508 Carroll-av.

CAN USE TWO SALESMEN

to take orders for nationally known radio at prices that compel. DAVIS, 314 W. 43d-st.

CAPABLE MAN.

Have exceptional opportunity for reliable man, capable of closing contracts with distributors in nearby states; position will net the right man $150 to $300 weekly; wonderful opportunity for high grade man. Address N G 263, Tribune.

CLOTHING SALESMEN—EVERY CUSTOMer a booster when you handle Great Eastern all-wool and worsted clothes. Most profitable line of suits and overcoats offered consumer at $19.75. Take orders that satisfy; earn profits that please. Write for samples. Great Eastern Clothing Co., 11th and Race, Philadelphia, Pa.

COAL SALESMEN—WITH LARGE CITY ACquaintanceship and business. Salary. Address O K 288, Tribune.

COUNTRY SALESMEN.

Large Chicago wholesale house wants a local representative for counties open in Illinois; unusual opportunity for go-getter. Address P M 309, Tribune.

DEPARTMENT STORE SALESMEN — IF you have the following with Department Store buyers and can prove your qualifications, we have unusual commission offer for full or part time on year 'round sales producing fabric merchandise. Commissions paid on all accounts established. Send references and details about yourself. Fabric Products Corp., Fayette and 11th-sts., Indianapolis.

DIRECT MAIL SALESMAN.

If you're dissatisfied with present connections and have been successful in selling direct mail advertising for letter house, wonderful opportunity awaits you; salary, comm. and profit sharing prop. Give full particulars. Address O P 84, Tribune.

DIRECT SALESMAN—VAC-LITE FITS ANY vacuum cleaner; sells $2; profit $1.50. Vac-Lite, 708 S. 7th-st., Louisville, Ky.

DISTRIBUTOR — FOR EACH COUNTY IN every State; small investment in merchandise; repeat business and permanent; we show you how to make $3,000 to $5,000 per year. HARSHA, 222 E. 25th-st.

DON'T WASTE ANY MORE TIME! We've got what the people want. Instant and tremendous appeal to everyone. So tempting they can't resist. Never before such a value for 50c. R. 203, 648 N. Dearborn.

EARN $4 AN HOUR. SELL XMAS GREETING CARDS.

Spare or full time; no experience necessary. Orders now being placed—Danner made $30 last week on one order. BIG COMMISSIONS paid Daily—CASH BONUSES—FREE PREMIUMS. Free merchandise to your customers help clinch sales. FREE SAMPLE BOOK starts you earning big money at once. Also 100% profit for you selling our unequaled Box Assortments in beautiful Gold Gift Boxes. All unsold boxes can be returned to us at end of season.

Don't sell any Christmas Cards until you have seen our lines.

THE CAMBRIDGE PRESS CORPORATION,
3d Floor, 202 So. State-St., Chicago.

EARN $4 EVERY HOUR
SELL XMAS CARDS.
SELL BOX ASSORTMENTS.

PART OR FULL TIME.
NO EXPERIENCE NECESSARY.

Associate yourself with the largest and most widely known Christmas card manufacturer in America. We pay unusually large commissions and bonuses. OUR FREE SAMPLE BOOK contains a tremendous variety of designs, at amazingly low prices. Our box assortments will enable you to easily add other $10.00 to your daily earnings. They positively sell on sight. Our co-operation assures you big earnings from the start.

The Process Engraving Co.,
17th floor. 209 S. State-st.

Education or Extension

course salesman who can show successful record is wanted by a real school for traveling position to call on definite leads. Address K S 107, Tribune.

ELECTRIC REFRIGERATION FOR STORES, homes and apt.; also Electrolux, gas ref. and old house heating. Com. basis. Address N N 575, Tribune.

WANTED—MALE HELP.

Salesmen, Solicitors, Etc.

ELDERLY GENTLEMEN.

Neat appearing, to call on home owners for heating contractor. Salary and commission. 1627 W. Pershing-rd. after 2 p. m.

ENERGETIC SALESMEN.

Capable of earning commission beyond a guaranteed salary, are needed by a large Chicago concern.

Men must be between the age of 25 and 40, and have the equivalent of a high school education. Briefly state complete history of experience.

ADDRESS N M 555, TRIBUNE.

ENVELOPE SALESMAN.

Large company is seeking a high grade experienced staples salesman. Exclusive protected territory; aggressive advertising; unexcelled product and service; hearty co-operation. All these will make possible the building up of permanent trade and income to man who will work hard and intelligently. Address P M 123, Tribune.

Experienced Radio Salesman

TO TAKE CHARGE OF RADIO SALES in South Side branch of nationally known concern. We specialize on well known standard lines. You must be able to work on the outside as well as close deals on the floor. Fine opportunity for a real salesman. Address E N 230, Tribune.

EXPERIENCED SALESMAN — TO SELL Raincoats on commission basis only, for all territories. Freedman Bros. Mfg. Co., 170 Harrison-av., Boston, Mass.

Fullerton Central Manor

requires 2 salesmen to sell houses. Everybody making money. Plenty of prospects. $10,000 advertising campaign. $75 wk. easy. Inq. Mr. Crisman, 5600 Fullerton-av.

HOSIERY SALESMAN — MANUFACTURER of well-known brand women's full-fashioned silk hosiery wants man who can produce business in Middle West, also Pacific Coast. Broad line of fine merchandise. Opportunity for producer who will be given co-operation and good dealer assistance. Write fully giving age, experience, territory covered, type of accounts sold and plan of compensation desired. Confidential. Our own men know of this advertisement. Room 814, 23 E. 26th-st., New York.

I WANT A MAN.

A dependable salesman with executive ability; Chicago resident 5 years, with A1 references. Position will be filled Monday. See MR. FAY, 9 a. m. to 8 p. m., Suite 348, 29 S. La Salle-st.

ICE MACHINE SALESMAN

To sell ammonia line in sizes from ½ ton up; write stating experience, etc. Address N G 276, Tribune.

INDUSTRIAL INSURANCE SALESMEN,

25 to 35 years of age; monthly premium policies; honest, ambitious men only; liberal commission with drawing account. Call Room 1242, 228 N. La Salle-st.

Leather Goods Salesman

to sell entirely new and unusual line of high grade flat goods to jobbers, department and chain stores; only experienced and successful man, able and willing to cover this middle west territory on commission basis, considered. Address N S 381, Tribune.

LIFE INSURANCE SALESMEN

to sell children's policies in full benefit of age 2½ years. Whole life policy and policies with saving feature.

THE BANKERS MUTUAL LIFE CO. offers your prospect more life insurance for his $. Liberal contract offered to producers. Room 1604, 105 W. Monroe-st.

Lincolnshire Country Club

Can use south siders who can meet high class people. 6300 Woodlawn-av.

LINEN SUPPLY SOLICITOR—WITH OWN car. Salary and commission. Must be hustler. State reference and salary expected. Address Q P 232, Tribune.

LOT SALESMEN—EXPERIENCED. RIDGEwood cemetery has attractive set-up; good comm. and coöperation. 829, 53 W. Jackson.

MAN—CHANCE OF LIFETIME. Reliable, ambitious man to establish local business. We finance you. Experience unnecessary. McNess Co., Div. 46, Freeport, Ill.

MEN—EVERYWHERE, WHO DESIRE TO start at the bottom and work up; national organization; automotive line; earnings about $12 per day; rapid advancement to positions as field managers; daily interesting outdoor work. Apply forenoons only, or write Sales Manager, 1413 Straus Bldg., Chicago, Ill.

MEN—BIG MONEY SELLING SPECIAL $10,000 accident policy, paying $25 weekly accident or sickness benefit; entire cost to men-women, $10 yearly; liberal commission; whole-part time. Commonwealth Casualty Co., Dept. 39, 75 Montgomery, Jersey City, N. J.

MEN WITH CARS.

New department of old established company. Field has never been worked. Crew managers with experience in handling men. Write for interview giving phone number. Address N M 564, Tribune.

MEN—HOUSE TO HOUSE; NEAT, INTELLIgent, experienced; twelve to fifteen dollars per day possible; sweet repeat business in 60 days; no traveling; work from car with manager. Address N M 560, Tribune.

MEN—EXP. TO CALL ON BAKERY, GROcery, restaurant and hotel trade; city; territories; comm. Phone Keystone 4024 Sund., 12 to 6; w. da., 6 to 8, for interview.

MEN—STEADY WORK. SELL DEPENDABLE trees and plants. Big demand. Commissions weekly. Complete co-operation. Write Willems Sons' Nurseries, Rochester, N. Y.

MEN—WHO ARE IN THE $50 A WEEK class. Ref. required. See Crandal Mon. 9 to 5 only. Room 998, 218 S. Wabash-av.

MEN—RELIABLE, SELL GUAR. NURSERY stock. Free outfit, pay weekly. We deliver, collect. Herrick Nurseries, Rochester, N. Y.

MAN—FOR SOLICITING OUR SERVICE; good personality; for loop; $7 day. Address K 413, Tribune.

MAN—TO SHARE HIS CAR WITH ME AND sell candy to retailers; ready to work at 8 o'clock Mon. 1010 W. 12th-st., 3d flr.

MEAT SALESMEN

Chicago packer wants 2 live wire salesmen, sell meat products from truck; one Polish speaking; salary and commission; show phone number. Address N G 279, Tribune.

NEED 3 CONVINCING, WELL DRESSED solid men for special mission to interview leading loop executives. Audience and attention assured. Com. only; $75 per wk. up; ref. req. Mr. Lynch, 10-3 p. m., 1602, 14 E. Jackson-blvd.

NEON SALESMEN.
LOWRY, 444 W. Chicago-av.

NEW YORK LIFE

has number of openings for energetic men; sales ability helpful; we teach you. Apply Mackay or Jackman, Rm. 510, 343 S. Dearb.

NOTICE.
VACUUM CLN. SALESMEN.

Something new and different to sell; the new Cadillac Sanit-aire system, the only one with 2 nozzles, straight suction and motor driven brush; 8 different machines for price of one; new branches being opened in and out of city make openings for a few good men. Apply Facty. Branches, Rm. 29, 6301 South Park, Rm. 4, 4802 Broadway.

NOVELTY SALESMEN—WITH SOME EXperience, to sell leather frames for advertising purposes. Good possibilities and good commissions. Do not apply unless you are a producer. Address F Y 535, Tribune.

OIL BURNER SALESMEN

Our client, a Chicago manufacturer of domestic and industrial oil burners has an unusual opportunity for a few experienced oil burner salesmen. Burner burns No. 4 [24-26] 4½c fuel oil, completely automatic, and sells for $325 upward. Liberal commissions. Names of prospects available. Call Monday, Aug. 4.

WALLIS & CO.
Room 1411, 6 N. Michigan-av.

OIL BURNER.

3 district managers, by large manfr., for city and suburbs; great opportunity. Factory Br., Rm. 1323, 111 W. Washington-st.

PAPER SALESMAN.

Experienced fine paper man with clientele among large printers to sell odd lots; salary or comm.; replies confid. Address O P 534, Tribune.

PIANO SALESMAN.

Experienced piano salesman wanted to take charge of suburban territory near Chicago. Must be able to close own business; aggressive, industrious man desired. Plenty of high class grand business available. For such a man we have a good proposition in a splendid field. Address N E 556, Tribune.

PRINTING SALESMAN.

Expd., successful, ambitious salesman will be offered an unusual opportunity by an eminently successful printing organization. This firm has a proficient copy service and art dept., mechanical equipment of the most modern and automatic type, from vertical Miehles to 74 inch presses; does quality work; operates day and night, and is geared to meet competition. Expansion at this time makes possible an opening that should double the earning power of a real salesman. Write us in confidence. Address M H 120, Tribune.

PRINTING SALESMAN

with established clientele; salary or commission; reply in full confidence. Address P M 305, Tribune.

RADIO SALESMEN.

Experienced, to assist factory representative in direct sales from bonafide leads; must be good closers. Apply Avalon Radio and Supply Co., 1725 E. 79th-st.

REAL ESTATE MEN—EXPERIENCED, TO work on wonderfully attractive 4 miles frontage on South Halsted-st. Room 1682, 1st National Bank Bldg.

That old one about opportunity knocking but once is out of date. Day after day, fresh opportunities of all kinds are to be found in Tribune Want Ads.

WANTED—MALE HELP.

Salesmen, Solicitors, Etc.

REAL STOCK SALESMEN.

We are offering to a few high grade producing men with active clientele a rare opportunity to make big money selling a stock listed on the Chicago Stock Exchange paying 10% cash dividends at today's price. Unusually large commission. Don't answer unless you can produce. 1724 Bankers Bldg. No letters, no phone. Call in person.

REAL ESTATE SALESMEN—REAL CO-OPeration. R. 308, 134 N. La Salle-st.

SALESMEN WANTED.

Positions are permanent and offer splendid opportunity for advancement to the right men. Requirements are: Single men not over 24 residing at home; must have high school education. Apply by letter only, giving complete details regarding education, positions held since leaving school, length of service with previous employers, and reasons for making change. Inclose recent photograph (passport size) facing camera. Only written applications with photograph will be considered. CANADA DRY GINGER ALE, INC., 203 N. Wabash-av., Chicago, Ill.

SALESMEN—DON'T LOOK FURTHER! WE make wonderful auto cleaner polish; qt. retails one dollar and repeats; sell at parking lots, fairs, dealers; protected city and county seat territories everywhere; dime for trial package; dollar size free with first dozen order; big money maker. Write today. Massey, 2481 Detroit-av., Toledo, O.

SALESMAN

to sell Food Products which we manufacture to restaurants and hotels in the loop. Those acquainted with buyers will be given preference. Salary $150 month to start; rapid advancement to hard workers. Write giving age, experience. Address N J 500, Tribune.

SALESMAN—COLLEGE GRADUATE, AGE under 30, Protestant, with adequate knowledge chemistry and interested in sales work offered permanent position by large old established company; give full details, experience, education, phone number. Address O G 96, Tribune.

SALESMAN—FOR CHICAGO AND MIDDLE West, to represent large brassiere and girdle firm. We have the finest values in the popular and medium price field and want a high class man for chain and department stores. Box 230, Maley, Times Building, New York City.

SALESMEN — CHANGEABLE ELECTRIC flashing sign; striking Neon color effect; guaranteed unbreakable; low priced; liberal returns to workers. Call or write G. L. Swafford, Preston Mfg. Co., Room 1220, 139 N. Clark-st., Chicago.

SALESMEN—FOR CHICAGO AND ROAD to handle line of radio benches and footstools; can be handled as side line; commission basis; splendid opportunity for right man; state experience and reference. Address P H 312, Tribune.

SALESMAN—BRASSIERES, ETC.; TO COVer metropolitan Chicago, also Illinois, Wisconsin; must have some following among department stores and large users; popular priced line of merit; attractive commission. Address L O 49, Tribune.

SALESMAN — TO SELL HIGH GRADE pharmaceuticals to physicians in Chicago; liberal commissions; drawing account; experience desirable, but not essential; car needed. State telephone number. C. D. Smith Pharmacal Co., 323 E. 34th-st., New York.

SALESMAN—FOR CHICAGO AND VICINity, either experienced in selling dress straw hats or covering the straw hat trade with other nonconflicting lines. Call Room 2254 Builders Bldg., 228 N. La Salle-st.; ask for Mr. Tippett.

SALESMEN—COVERING ENTIRE STATE, dept. stores, auto supply, luggage shops; quick selling auto robe; no competition; commission. Wiltex Robe Co., 1261 Broadway, N. Y.

SALESMEN — AMAZING NEW "HONEY-Moon" trade builder; coining money; Siler made $112.00 one week; you can, too; easy Honey-Moon Business Builders, 4028 Lewis-av., Toledo, Ohio.

SALESMEN.

Machinist and industrial supplies. Commission with drawing account. Address P M 305, Tribune.

SALESMAN—IN CHICAGO TERRITORY, TO carry popular price Maids and Nurses uniforms. Aprons and Smocks on commission basis. Can be carried as side line. A. Niblo & Co., 131 N. 13th-st., Philadelphia, Pa.

SALESMEN—OLD ESTABLISHED, RELIAble house wishes to employ salesmen to sell Ford cars and trucks. Those who are willing to work make good money. See us at once. T. G. Arnold & Co., 3729 Ogden-av.

SALESMAN — ACQUAINTED WITH AUTO trade, to sell auto soaps, greases, oils, polishes for old established manufacturer; finest quality, quick repeat products; salary or comm'n. Baum's Castorine Co., Rome, N. Y.

SALESMEN — LARGEST MFRS. OF ITS kind has opening for 10 college or h. s. students. Sell direct to wearer. No compt.; $10 day and more. 9 to 2 p. m. Powers Mfg. Co., 440 S. Dearborn-st., Suite 250.

SALESMEN—SIDE LINE, TO CARRY HIGH grade art metal novelties for jewelry and gift trade; various territories open. Give full information first letter. Address P M 108, Tribune.

SALESMEN.

Commission basis, for high grade stoker. Give age, references, and qualifications. Address P H 528, Tribune.

SALESMAN — WEEKLY DRAWING ACcount and comm. calling on Auto Accessory trade with Auto. Polish, Top Dressing, Tire Repair Materials, etc. Keystone Mfg., Dayton, O.

SALESMEN WANTED.

100 per cent commission, paid every day. References required. 1025 Leland-av.

SALESMEN — WITH CARS, TO TRAVEL highways calling on tourist rooms; garages, restaurants; steady work; good income. 5154 N. Clark-st., Rm. 235.

SALESMAN—A COMPETENT, EXP. BUILDing man to sell bungalows and two flats; adjacent to I. C.; reas. salary and commission. Address M B 227, Tribune.

SALESMEN—HIGH GRADE, EXPERIENCED, to represent reputable printing house; sm. drawing against commission. Rathbun Grant Heller Co., 738 W. Van Buren.

SALESMEN—FOR CENTRAL AND SOUTHern Illinois, to sell high grade sausages and provisions. MAIER CO., Packers, 2865 Lincoln-av. See Mr. Miller bet. 4-5 p. m.

SALESMEN—TO SELL THE LATEST NOVelty fabrics for window displays. Big commission; state experience. Arrow Textile Co., 1123 Broadway, New York City.

SALESMEN—OUR LINE REPEATS. FAST seller. Big money. National demand. Write Davis, Cunard bldg., San Francisco, Cal.

SALESMEN — POPULAR MEN'S NECKwear; exp. dept. stores, jobbing; com. only; Chicago, vic. Address N M 537, Tribune.

SALESMAN—AGRL. IMPLT. EXP. PREF.; good salary and comm.; state age, exp. and salary. Address O P 105, Tribune.

SALESMAN—WITH GOOD DEPARTMENT store following, to handle strong handkerchief line. Address L O 5, Tribune.

SALESMAN—FOR NOVELTY RUG MNFR. Big commission. Small samples. John D. Harris Co., 295 5th-av., New York.

SALESMAN—TO SELL AUTOMATIC ELECtrical switches and valves. Address O G 91, Tribune.

SALESMAN — FIRST CLASS TAILORING and uniform; good commission. LESTER LTD., 14 W. Lake-st.

SALESMEN — CALL ON ELEC. RADIO, jewelry stores. Be of neat appearance. Exc. refs. Rm. 611, 549 W. Randolph.

SALESMEN—EXPERIENCED, WORK WITH successful closing salesmen. Apply 2765 Milwaukee.

SALESMAN—TO SELL CORD AND AUburn cars on percentage basis. Must have good references. Address N M 563, Tribune.

SALESMEN—TO REPRESENT A LIFE INsurance co. Good proposition for the right man. Address O 323, Tribune.

SALESMEN—PROG., WITH [illegible] RECORD; A1 ref.; inter. by appt. [illegible]

WANTED—MALE HELP.

Salesmen, Solicitors, Etc.

SALESMEN.

An international concern, the largest in its field, has an opportunity now open that will put men of proved sales ability in an earning capacity beyond their fondest dreams.

Stock salesmen. Bookmen or men with specialty selling experience who are earning better than $100 per week.

Men who are experienced in presenting cold facts in a forceful manner to the chief executives of large businesses—

Those who are looking for their last job, who are under 40 YEARS OF AGE and who realize the necessity of a future in an organization where their abilities will be appreciated—

To such men who can prove to us a real record of sales, this organization offers an opportunity seldom available.

If you can meet the above requirements, a personal interview can be obtained by telephoning Mr. Woodhull, Superior 0855 or writing

Address O F 268, Tribune.

SALESMEN — SILK UNDERWEAR — RESIdent or traveling; we manufacture one of the smartest lines of ladies' silk underwear at popular prices. We are seeking live wire traveling men in the following states: Alabama, Indiana, Iowa, Illinois, Kansas, Kentucky, Missouri, Ohio, Western Pa., Tennessee; commission basis; no objection to side line. If you want a money maker, apply Colonial Undergarment Co., 38 W. 32d-st., New York.

Salesman—Are You the Man?

One of the large life insurance companies with assets over one billion dollars will give a rare opportunity to two married men. Our offer puts the men we select in business for themselves, gives free a thorough course of instruction, pays the rent, clerical help, etc., connected with the business. Fifty per cent if our business comes from men with income in excess of $5,000 per year. Address P H 414, Tribune.

SALESMEN—SPECIALTY. Experienced financially responsible salesmen for sale of "Jim Vaughan," THE ELECTRIC MEAT, FISH, AND BONE CUTTER, selling to markets, hotels, restaurants, institutions, etc. Experience in meat industry desirable but not necessary. Position offers good earnings on straight commission basis. Give references first letter. Vaughan Company, 740 N. Franklin, Chicago.

SALESMEN—SELL XMAS CARDS. MR. SWIDER EARNED $774.08 in spare time last fall with our line. Cards sell on sight. Etchings, parchments, novelties—all at popular prices. Finest line anywhere. Samples free. Weekly commission, with prizes and bonuses in addition. Experience unnecessary. Write Artistic Publishing Company, 323 W. Randolph-st., Chicago.

SALESMEN

to sell radiator covers. This is the beginning of the radiator cover season; men can earn $50 per week and up; commission basis; wonderful opportunity to make steady connection with growing co. Chicago Lawn Radiator Cabinet Co., 1739 Milwaukee-av.

SALESMEN

with experience selling service, club memberships, and other intangibles. Our proposition is none of these, but is something completely new, with unlimited earning possibilities. We have direct leads for you. Interviews between 1 and 4 p. m. Suite 2203, 228 N La Salle-st.

SALESMEN—EARN MORE PAY THE QUAKer way; get complete FREE sales outfit; quality shirt, ties, underwear, hosiery; unconditionally guaranteed; amazingly low priced; free shirts, ties; cash bonuses. Write or see Philips & Levin, 1308 Mallers Bldg., Chicago, Ill.

SALESMEN—EARN STEADY CASH COMM. taking orders; nationally established manufacturer shirts, ties, underwear; year's guarantee makes selling easy; free monograms; no substitutions; free shirts, cash bonuses; outfit free. Write Dept. 83, Rosecliff, 1237 Broadway, New York.

Salesmen—2 Real Workers.

For road work, to interview merchants, bankers and doctors; $150 per week net easily made by men stung by the work bug; no samples to carry; nothing to sell; no dull season; gentiles. 108 N. Wells, Room 1822.

SALESMAN AND DEALERS—TO HANDLE two of the fastest selling auto accessories on the market; three-in-one auto air jack, tire inflator, fire extinguisher, and tire gauge; taking the pressure of tire from outside wall; no valve caps to remove. Air Jack Sales Corporation, 10 S. La Salle-st., Suite 846.

SALESMAN—LEADING NEW YORK MANUfacturer wants resident man for Illinois and surrounding territory to carry strong popular priced line of ladies' rayon and silk underwear as side line; stock house; commission basis. A. & M. Goodman, 539 Broadway, New York City.

SALESMEN—SPECIALTY, WITH CAR TO sell quality line of face and hand soaps to dealers; proposition is attractive; investment of $25 for stock will give you good start; exclusive local territory granted. Address O P 533, Tribune.

SALESMEN — EXPERIENCED, BOOKS OR magazines, here is a set-up; we put you into the home with a letter of recommendation; opportunity to earn $20 daily. Apply Monday morning, 9 a. m. to Room 1015, 205 West Wacker-dr.

SALESMEN—$5 TO $12 ADVANCE ON EVery sale, also big weekly bonus, selling suits, topcoats, overcoats, $17.95; also need few district managers with crews. Write or wire Beecher Clothes, 54 W. 21st-st., New York.

Salesman and Registrar

with executive ability for well rated resident traffic school; must be a closer; give full particulars. Address N G 275, Tribune.

SALESMAN—WITH STRONG FOLLOWING, specialty, department stores for popular priced Manufacturer's line Girdles, Garter Belts, Brassieres, Bandeaus for Chicago and surrounding terr.; comm.; write fully. Box 7, 10 E. 14th-st., New York City.

SALESMEN—HIGH GRADE, WHO HAVE earned $40 per week and want to earn more; book or magazine experience desirable; liberal compensation; good territories city or country. For appointment phone Harrison 4298.

SALESMEN—A PLENTY NEW AND DIFferent. Fast selling, 5c, 10c merchandise on attractive counter cards. 100% comm. for you and dealers. Adv. by radio. No capital required. Catalog free. [Estab. 1921.] World's Products, 109 Willow, Spencer, Ind.

SALESMEN — CEMETERY. WILL PAY sales mgr's. comm. to few exp. men who can sell. Best Chgo. deal. $100,000; new development. Call 10-2. Rm. 808. 109 N. La Salle-st.

SALESMEN — CHRISTMAS GREETINGS. The line wins and holds customers. Genuine steel engraved. 40% comm. Portfolio of samples and your own cards free. Federal Art, Div. 700, 297 Congress, Boston, Mass.

SALESMAN—TO CALL ON BUILDING MANagers, banks, restaurants, etc. Line comprises high quality changeable signs and directories. Liberal commission. Write now. Clark Mfg. Co., 4311 Ravenswood-av.

SALESMEN—BET. 20 AND 30, UNEMPLOY. or working part time, no exp. neces., selling our premiums specialties; liberal comm. paid. Apply or write, 11 to 5, Advance Sales Co., Rm. 722, 330 S. Wells.

SALESMEN—3 GOOD, RELIABLE, HIGH class specialty men. Attractive line in step with times. Exceedingly interesting work. Worth $400-$600 monthly selling retailers in all size towns. Address J S 294, Tribune.

SALESMAN—GOOD POSITION WITH PLENty of opportunity for earnest young man capable of selling Multigraph and Hooven letter work. Sales exp. necessary. Sal. and com. Hard worker who wants success needed immed. Address F C 401, Tribune.

SALESMEN—IMPORTER OF FRENCH BErets seeks salesmen with best following among jobbers-retailers; commission basis. De Saint Maurice, 1141 Broadway, N. York.

SALESMAN—EXP. FLOOR COVERING MAN preferred. State exp., age, education, present position. Write fully, giving ref. Comm. basis. P. O. Box 197, Manchester, Conn.

SALESMAN—EXPERIENCED LIVE WIRE security man; also phone salesman for Denver. Write Gilmore & Co., 1641 Stout, Denver, Colo.

SALESMAN—CALLING ON RETAIL DRUGgists to sell side line; references; commission basis. Write Chas. Naher, 3432 Alberta-st., St. Louis, Mo.

SALESMEN—FOR U. S.; FULL OR SIDE line; sells to dept. stores, haberdashers, jobbers; new; every call a sale; U. S. patent, Lon. 7468. C. Thomas, 5649 Winthrop.

SALESMEN—TO CALL ON RETAIL STORE trade; quick selling hosiery line. Comm. Give ref. and terr. Good side line. Toewear Hosiery, Norristown, Pennsylvania.

SALESMEN — DISTRIBUTORS, OZO, THE new household air purifier sells everywhere. $6 profit every sale. Free sample offer. France Mfg. Co., 10321 Berea-rd., Cleveland.

SALESMEN—TO SELL RADIATOR CABInets and metal products to homes and buildings. Give particulars and phone. Address P M 121, Tribune.

SALESMAN — TO SOLICIT LANDSCAPE work; exper.; with car; commissions. State age, exper., religion, education, and refs. Address N P 381, Tribune.

SALESMEN—OIL BURNER, EXPERIENCED, to sell approved burner; travel in central state; liberal commission; send references. Address L O 31, Tribune.

SALESMEN—OUR MEN EARNING $15-$40 daily selling to stores. SAYERS SYSTEMS. Est. 1895. 2801-07 Sheffield, Chicago.

SALESMEN—3, CLEAN CUT, WITH CARS, to sell golf course owners; $200 wk. easily made. Mr. Clemmer, 4353 N. Ashland-av., Mond.

SALESMAN-DEMONSTRATOR—WITH CAR, article of merit. Phone Saginaw 0416 before 9 a. m., after 5 p. m.

SALESMAN—EXP., FAMILIAR WITH OFfice appliances. Address P H 410, Tribune.

SALESMAN — A1, 3 N. S. COMMUNITY [illegible]. Address N J 499, Tribune.

WANTED—MALE HELP.

Salesmen, Solicitors, Etc.

SALESMEN

for Central West cities, of the executive type, capable of earning from seventy-five to two hundred dollars weekly in commissions, are wanted by an outstanding institution. The work is selling a financial and business service to investors, banking and business concerns, and the founder of the institution is an international authority on finance and economics.

No drawing accounts are advanced, for each hundred dollar sale earns twenty-five dollars.

The work requires some study before doing any selling, but there is a real opportunity for men who will work, for commissions are always payable on renewals. Managers are wanted for several territories. Write giving details and names of references.

Address L O 48, Tribune.

SALESMAN.

interested in making a connection with a national organization that is successfully expanding under present day business conditions. No salary; no drawing account, but good commission to the man who can qualify. We have nothing to sell you. We require surety bond and furnish all the material you need. Proposition is the sale of the highest type of special office equipment where every individual business house is a prospect for a year's volume of from $100 to as high as $100,000. You must be in a position to support yourself for from ninety days to six months, according to how long it takes you to get going. Experience in our line unnecessary, but sales ability essential. Telephone or call on our representative, Mr. Wiedemann, Randolph 0494, Room 1026 Conway Bldg., 111 W. Washington-st., Chicago, Ill.

SALESMEN—TAILORING. This announcement of America's finest made to measure fall and winter tailoring line means tremendous earnings for you. Hamilton's wonderful values RADIO BROADCASTED to the entire country, making it easier for you to sell Hamilton Tailoring than any other line. This famous "Straight Eight" Line [eight price ranges, $24.75 to $63.50] pays highest commissions of $4 to $16. Everywhere men are enthusiastic about our master tailoring, exact fit, prompt shipment. You sell from 1 1-3 yard ends, or 9x13 swatches if preferred, of finest American made and imported woolens produced exclusively for us by famous English, Scotch, Irish looms. Extra bonus. FREE use of $100 selling outfit. Hamilton Tailoring Co., 400-408 Pike-st., Dept. U, Cincinnati, O.

SALESMEN

Steady employment with nationally known manufacturing and selling organization for several young men twenty-five to thirty years of age of exceptional ability and some sales experience who are free to travel. A clean record, good physique and education and outstanding personality are also required. Positions pay straight salary and offer excellent opportunities for advancement. Reply in own handwriting, give age, education, experience, starting salary expected, etc. Address O F 267, Tribune.

SALESMEN — WE ARE EXPANDING IN our sales organization and have openings for men with ability and personality to represent one of the largest selling corporations in the world. If you qualify you are in a position to advance to an executive position; once connected with our company and you are through reading want columns; will interview each morning up to 9 and afternoons after 4 for one week. Apply 5358 N. Clark-st.

SALESMEN — FIRST CLASS MILL WANTS star [no pikers], now selling until Oct. 1st in 5 states largest dept. stores, big cities, only fifteen hot numbers under arm ladies' knitted tams and berets headwear at 7% comm.; no advances. A prepaid night wire giving bank or present line as reference will save time as big deal. SCOTCH ENGLISH KNITTING MILLS, INC., 212 S. Market-st., Chicago.

SALESMEN—NEW ADVERTISING SENSAtion tells motorist when to change oil, grease, test battery, tires; garages, filling stations, tire, battery dealers buy quantity to give away; carries advertisement in gold; men making over $20 daily as sideline; comms. daily; restricted terr. to full time men; pocket samples. Willanart Enterprises, Dept. S, Commerce Bldg., Milwaukee, Wis.

SALESMEN—FOR TERRITORY IN AND around Chicago and surrounding states. Established Chicago manufacturer of product successful for 20 years. Commission, protected territory, permanent connection, with re-orders every few months. Car essential. Age 30 to 45 years. Write giving experience and address. Address O P 537, Tribune.

SALESMEN—PENCILS, ADVERTISING OR commercial use; lowest price in history; every call a sale; big profits; practically in business for yourself with no capital; a pencil proposition that's different; write today. Hobbs, Sales Manager, 83 Murray-st., New York City.

SALESMEN—2, AS FIELD SECRETARIES for special educational work; college graduates with some sales experience preferred; men must furnish letter of credit, own car and be willing to work country districts; $50 salary and expenses. See Winslow Smith, 850 E. 58th-st., Monday, 10-11 a. m.

SALESMEN.

Splendid prop. for alert and reliable salesmen; real estate exp. preferred but not necessary; refs. Call between 8:30 a. m. and 5 p. m. Rm. 2804, 221 N. La Salle at Wacker-dr.

SALESMAN—TO REPRESENT NEW YORK manf.; white metal rhinestone buckles, pins and ornaments; also rhinestone banding, belts and shoulder straps for dept. stores and dress manf.; prices right; attractive commissions. Write exper., references, B702, 1457 Broadway, New York City.

SALESMAN—FOR RETAIL STATIONERY and drug trade to carry on side the only practical dice display assortment on the market; liberal commission; state territory. Kann, 169 W. Jefferson-av., Detroit, Mich.

SALESMEN—ACQUAINTED WITH FURNIture trade to carry high grade line of elec. clocks on commission basis. All terr. open. Address P M 402, Tribune.

SALESMAN—A HIGH CLASS MAN REquired at once for loop territory. Opportunity for good income. Give qualifications. Address N H 537, Tribune.

SALESMEN—HSE. TO HSE.; EXPER. UNnecessary; $4 to $6 daily. 1319 Madison.

SECOND CALL

A FEW MORE MEN TO SELL
AUTO-CRAFT
AUTOMOBILE RADIO
COMPLETE WITH
DYNAMIC SPEAKER.
EASY—$85—TERMS.
$15 Down—$2.50 Per Week.
EVERY AUTOMOBILE OWNER A PROSPECT
Over One Hundred Thousand
AUTO RADIOS HAVE BEEN SOLD IN THE PAST YEAR.
OVER ONE MILLION
SHOULD BE SOLD IN THE NEXT SIX MONTHS.
OUR MEN ARE EARNING FROM $100 TO $300 PER WEEK.
HOW ABOUT YOU?
AUTO-CRAFT IS THE FIRST TO USE A DYNAMIC SPEAKER IN THE AUTO RADIO FIELD. COME IN AND HEAR IT. YOU WILL BE AMAZED AT THE FULL COLORFUL TONE.
WE PREFER THE MAN NOW EMPLOYED AND WILL INTERVIEW ALL DAY TODAY AND EVERY EVENING UNTIL 10 P. M.
We Will Use a Few Part Time Men.

Auto-Craft Radio Co.
MICHIGAN-AV. at 28TH-ST.

SEEK NO LONGER—ENORMOUS EARNings; selling specially constructed shoe; garages, machinists, delivery men. Free outfit. Write President, Dura-Tex Shoe, 397 Center, Brockton, Mass.

SHOE SALESMEN—MAKE $45 WEEKLY! Sell filling stations and garages special nonskid shoes! Free sample outfit! Write ASTILL SHOES, 397 W. NEWTON, MASS.

SECURITY SALESMEN.

Experienced, with clientele in Illinois towns, preferred dividend issue. MR. PERRY, 2049 Builders Bldg., Chicago.

SHOE SALESMEN—SELL WORKMEN FIVE months guaranteed shoes with GROCORD Safety Soles; earn $50-$75 wkly.; free equipment. Write Moench, Beach-st., Boston, Mass.

SLAVIC SPEAKING SALESMEN—FOR EXceptional proposition. Room 836 Transportation Bldg.

SOLICITOR—TO SELL COLLECTION SERVice for old estab. agency to wholesalers, mfrs., and jobbers; must be exper. with successful sales record. State exper., age, salary and all details in letter to secure interview. Address P H 413, Tribune.

SOLICITOR — ESTIMATOR NEEDED BY contractor; familiar with store frtg. and office fixt. Address P H 533, Tribune.

SOLICITORS—FOR HOUSE TO HOUSE AND store work; easy seller; 50% commission. Call Monday, 3854 N. Western-av.

Specialty Salesmen

Large local manufacturer has immediately openings for several qualified salesmen.

Product high grade specialty sold to established dealers; exclusive territory allotted; proposition highly attractive to the right men.

For interview see Mr. Hosler, 4100 Fullerton-av., Chicago.

Out of town applicants please write.

STATE MGRS., CREW MGRS., SALESPEOple—New elec. water heater. See or write factory rep. for exclusive selling rights. Mr. Ault, Buena Park Hotel, Chicago.

SPECIALTY SALESMEN.

National Mfg. Co. has opening for a few live wire men on sure-fire proposition. Our men earn $10 to $20 daily. We guarantee to show you sales. Sales Manager, Room 1554 Morrison Hotel, 12-3 p. m.

STOCK SALESMEN.

Local deal; no advances. See Mr. Vickers. ROOM 1514. 134 N. LA SALLE-ST.

WANTED—MALE HELP.

Salesmen, Solicitors, Etc.

SUCCESSFUL Tailoring Salesmen

Check these advantages offered by our client against whatever proposition you now have: A line of fabrics unsurpassed in beauty and variety, shown in quadra-dimensional samples; to be exactingly tailored as fine as skilled union tailors can make them; priced at $24.50, $29.50, $36, and $45, paying cash commissions of $5.00 to $13.00; shipped on open account if you want; newspaper, direct-mail, and outdoor advertising; a guaranteed income of $26.25 a week during any weeks of enforced idleness; territory protected by an iron-clad contract, a franchise worth $12,000.00 cash; and an assured income even after you retire from active selling.

If you have sold 200 or more garments per season for at least two seasons, write for territory wanted. You will be given personal interview at our expense. Address confidentially, Robert V. Dixon, Paxon Advertising Agency, 540 N. Michigan, Chicago.

TAILORING SALESMEN

who can show us that they sell 300 orders or more per year; can offer you a proposition with which you can make a good living for your family and add materially to your bank account; new fall line of 228 fabrics now ready. Values surpass anything previously shown. Finished try-on service. Firm over 20 years old and of highest reputation. Vice president will interview you. Call at 844 W. Adams-st., 2d floor.

TAILORING SALESMEN.

Experienced men are invited to inspect our sensationally low priced fall and winter line of made to measure clothes retailing at $19.95 and up. It's the hit of tailoring age. Call in person. Albert Williams, 618 W. Jackson-blvd.

TELEPHONE SALESMEN

with advertising experience for newspaper work in Chicago and other cities. Commission basis. If you know Chicago and are accustomed to making big money see Mr. Anderson, Room 516, 211 W. Wacker-dr.

TOOL SALESMEN

with car to call on parts jobbers [outside territory] and do missionary work; experienced tool man preferred; give ref., age, exp. for past 10 years; $200 cash bond required. Address P H 60, Tribune.

Wanted Immediately Exp'd Real Estate

Have the best selling set-up in Chicago; need a real producer on a large advertising campaign that is so unique in its appeal that it is bringing hundreds of prospects to the property. Priced so low, with all improvements in, close to stores, schools and transportation, that property sells itself.

Must have car, and be ready to start work immediately. Give telephone number, references. Address P M 307, Tribune.

WILL FURNISH LEADS

to experienced salesman with car who can sell HALF ACRE TRACTS, 3 blocks from station with GAS and ELECTRIC for $450 on easy terms. Liberal commission.

TAYLOR & POWERS,
5732 Madison-st. Phone Austin 0341.

YOUNG MAN WANTED College Graduate

Old established firm has opening for aggressive young man, age 25, who wants to get a connection where he will be trained in selling under experienced executives.

This is an unusual opportunity for man of pleasing personality, who can meet people daily on leads which are produced by a unique advertising method. Must have car, live on South Side, ready to start immediately. Address O K 291, Tribune.

YOUNG MEN—A LARGE, NATIONALLY known manufacturer has openings for four, neat appearing, between 19 and 30, for special promotional work. No selling. No experience necessary. An exceptional opportunity for ambitious young men. Apply Monday a. m. Mr. Darling, THOR SHOP, 203 S. Wabash-av.

$200 A WEEK.

Do you wish to be relieved of the burden of blindly hunting prospects? Would you like a position where A1 prospects are handed you daily, where all closing is done for you, where earnings of $200 a wk. or more are easily made? If you have sold stocks, bonds, life ins., real est. or any similar commodity we want you; your qualifications will be a pleasing per., a 5 pass. car, willingness to work 7 hrs. day, 6 days a wk.; interview daily 9 to 5.

MR. BLUE.
Room 612. 100 W. Monroe.

5 MEN WANTED

for full time and several for part time who desire opportunity for remunerative work; qualifications: must be between 25 and 40; some selling experience desirable but not essential, but ability to talk convincingly necessary. Chicago and suburban inquiries invited. We are a national organization; earnings especially attractive. Apply in person Monday or Tuesday between 10 and 12 a. m. at Room 1820 Mallers Bldg., or phone Dearborn 1083 for appointment.

$5 PAY EVERY HOUR Selling Christmas Cards.

Men, women easily earn up to $5 an hour, full or spare time. Finest assortment personal Christmas cards ever assembled. Amazing low prices. New, exclusive designs with personally matched names. Stores, offices place big orders. Large daily profits; large bonus extra. Stunning portfolio FREE. Colonial Greetings, 749 Monroe-av., Dept. C. G. A., Rochester, N. Y.

Agents.

AGENTS WANTED — EVERYWHERE, TO handle fast selling holiday article that gets the orders from everybody. Liberal commission. Crew managers should investigate. Outfit free. White's Quaint Shop, 218 Union-av., Westfield, Mass.

AMAZING PROFITS! $5 SAMPLE CASE FREE! Diamond's ONLY Guaranteed Rival! Matches finest diamond side-by-side! Greatest side line article known. Write quick. MEXICAN GEM. CO., Dept. 265, Monterey, Cal.

CHRISTMAS CARD SALESPEOPLE—100% profit selling America's biggest-best $1 box assortment 25 Christmas cards. Free package seals each box. Also personal greetings. Write for samples. Bell Engraving, 475 Broadway, New York.

MEN — SEND POSTAL. GET DETAILS quick. Great proposition. New selling plan. Over 100% profit. Full or spare time. This is different. Write for full information. Address Huff Mfg. Co., P. O. Box 185, West Toledo Station, Toledo, O.

WHY WORK FOR OTHERS? MAKE AND sell your own goods. Formulas, toilet articles, perfumes, extracts. Valuable book free. SCIENTIFIC LABORATORIES, 1941 W. Broad, Richmond, Va.

SALESPEOPLE—CHRISTMAS CARD, MOST beautiful personal line and box assortments. Liberal commission. Large earnings assured. Sample outfit loaned. Hill Studio, 270 Lafayette-st., Dept. 73, New York.

EARN UP TO $18 DAILY WITH AMAZING line food products, 350 necessities; experience unnecessary; big starting stock of samples furnished. Producers get free Buicks. Harley Co., Dept. 1206, Cleveland, Ohio.

500% PROFIT! WINDOW LETTERS IN colors and gold. Complete line for stores, offices, trucks. No experience required. Permanent business. Exclusive territory. Samples free. Print-A-Sign, Inc., Akron, O.

BIGGEST SURPRISE OFFER EVER MADE. Be sure to answer this ad. My line of soaps, coffee, tea, spices, toilet articles, household specialties pays you bigger profits. M. G. Roth, Pres., 2861 Dodier, St. Louis, Mo.

GOLF-O-LINK MINIATURE GOLF COURSES have taken the country by storm. Write for agency particulars in your locality. Address Golf-O-Link, 65 West 56th-st., New York, N. Y.

AGENTS.

New 25c can opener; sells on sight; 100% cash profit daily. Agents' Distributing Co., 127 N. Dearborn-st. or 6054 Cottage Grove.

DOLLAR SHIRT SALE—IRRESISTIBLE $2 values undersell stores; manufacturer selling direct; biggest commissions; complete line; samples free. Carlton Mills, 79-S J Fifth-av., New York.

AGENTS — SALESMEN — DISTRIBUTORS — Jiffy water heater; heats water instantly; sells for $7.50; big commission, exclusive territory open, sells wherever demonstrated. Write Lee J. Allen Co., 11 W. 42d, New York.

START THAT BUSINESS — DISTRIBUTE advertising sample, etc. Good pay; all year, pleasant, healthy outdoor work. No selling or experience. Advertising Service, 1032 Market, Oakland, Cal.

AGENTS—SELL PERSONAL XMAS CARDS names emb. in gold; $1 doz. up; highest comm.; samples free; also box assort. Dunbar, 232 N. Lazelle, Columbus, O.

NO MATTER WHAT YOU ARE SELLING, postal addressed Fagley-Halpen, Dept. A 101, Philadelphia, Pa., will bring best money making offer ever received. Write now.

CANVASSERS — SELL SNAPPIEST, FASTest repeating counter card display lines; 100% commission for you and dealers. Sherman's Products, 200 Broadway, N. Y. City.

FREE SAMPLE! AMAZING NOVELTY Signs; quick seller all stores; 500% profit; $75-$100 weekly. National Signs, Dept. 1, 124 W. 18th-st., New York.

SUCCEED WITH YOUR OWN PRODUCTS—Make them yourself. Formulas, Processes, Trade Secrets. All lines. Catalog free. L. THAXLY CO., Washington, D. C.

INSTANTFREESE MAKES ICE CREAM IN 30 seconds; 10,000 sold in one territory alone; liberal commissions; free sample offer. Instantfreese Corp., Milwaukee, Wis.

CALIFORNIA PERFUME BEADS SELLING like hot cakes; agents coining money; big profits; catalog free. Mission Factory A, 2328 W. Pico, Los Angeles, Cal.

AGENTS — HEATS WATER ALMOST INstantly. New pocket size; easily demonstrated. Retails $3.75. Your profit, $1.25. Clean up! Be first! Visel-Lux, Elkhart, Ind.

AGENTS — MAKE $10 DAILY. 100% profit selling No Run. Prevents runs, triples life hosiery. Women buying quantities, repeats. Sample free. N-83, No Run, Cincinnati.

AGENTS—A BUSINESS OF YOUR OWN, making sparkling glass name and number plates, checkerboards, signs. Big book and sample FREE. E. Palmer, 331, Wooster, O.

946 FIRMS SEEKING DISTRIBUTORS ARE listed in new 104 page directory. Write Pruitt System, A, Brookfield, Ill.

AGENTS — GOLD SIGN LETTERS FOR store windows; 500% profit. Free samples. Metallic Letter Co., 435 N. Clark, Chicago.

AGENTS—SELL CHANGEABLE SIGNS FOR stores, six lines cost 35c, sells $1.50. Particulars free. Natl. Sign System, St. Louis, Mo.

WANTED—MALE HELP.

Agents.

SCREW HOLDING SCREW DRIVERS! AMAZING NEW INVENTION. HOLD, insert, remove screws ONE-HANDED from inaccessible places! Factories, garages, electricians, radio, auto owners buy on sight! Startling "Bottle" demonstration brings quick orders. Sells $1.50 only. Tremendous demand! Genuine opportunity capable men earn big money. Exclusive territories. Write quick for TRIAL offer! Manufacturer, 4691 Spring Lane, Boston.

AGENTS—$15 DAILY, EASY, SELL NEW invention. Wonderful self heating iron replaces old flat irons. No cords or wires. Saves ½ time, ½ cost, does better ironing. Heat regulated instantly! Used anywhere. Absolutely safe. Delighted housewives buy after 5 minute demonstration. No competition. Experience unnecessary. Write today for money making offer. Sunshine Products, Dept. CT., 1322 Grand-av., Kansas City, Mo.

CLOTHING SALESMEN—SELL DIRECT TO consumer all wool suits, topcoats, overcoats, tuxedos, or chauffeur's uniforms at the low price of $15.75. Tailored to fit. $3,000,000 volume makes possible 100% delivery, liberal commission. Attractive selling outfit furnished. Monto Tailors, 826 Broadway, New York.

$3 TO $10 HOURLY DEMONSTRATING amazing door check. Finger-touch shuts doors silently. No slamming. No broken glass. Keeps doors open when wanted open. Low priced. Big commission. No competition. Quick demonstration sells several to almost every home, public institution, office, factory. Kant-Slam, Dept. 131, Bloomfield, Ind.

NEW RUBBER GOODS LINE. 47 Money Makers. Rubber Rugs, Cushions, Bath Mats, Raincoats, Rubber Soles, Aprons, Baby Goods, etc. Big profits. Best values. Direct from Akron, the Rubber City. Make up to $90 weekly. Credit given. Write for catalogue and free outfit offer. Kristee Mfg. Co., 13 Bar-st., Akron, Ohio.

IF YOU WANT A WONDERFUL OPPORtunity to make $15 profit a day, and get your groceries and household supplies at wholesale, send me your name immediately. No experience necessary. New Ford sedan free to producers. ALBERT MILLS, 4514 Monmouth, Cincinnati, O.

STRANGE FLUID CHARGES BATTERIES instantly, prevents sulphation, freezing and overcharging; doubles life and pep. Holds charge indefinitely. Discards old methods. Write for free sample offer and money making opportunity. Elliott Works, Dept. 19, Des Moines, Ia.

MEN AND WOMEN—INTRODUCE IN FULL or part time, new, fast selling Suet Cage to every home; attracts birds; no experience or capital required; no deliveries; write for special offer; make big money. Starex Novelty Co., 150 E. 53d, New York City.

AMAZING PROFITS SELLING NEW BIG SIX Ironing Cord set. Strange features sell on sight. Patented Cord-Away coil saves twisting, breaking cords. Housewives buy eagerly. Free Sample offer. White Beauty, 4416 No. Western, Chicago.

EASY ADDITIONAL SALES FOR WAGON man now calling on the grocery and butcher trade. Juniper 3834.

Miscellaneous.

MEN, LIVING NORTH SIDE CHICAGO OR WAUKEGAN, ROCKFORD, PEORIA, OR VICINITY.

Waiting list will soon be established for applicants seeking position with a large international organization. These lists already exist in many of the 46 countries in which we operate over 600 branch offices. We are just commencing operations in the United States, and our expansion program calls for about forty men in the Illinois territory alone.

These men will be assured of a splendid income and a remarkable future with a financially strong, old company. Inasmuch as we are the only one in our particular field, we cannot get experienced men, and the qualifications are loyalty, intelligence, and aggressiveness.

If you are selected you will be expected to start at once by attending factory branch school at our expense.

Western division Manager interviewing applicants in person only from 9 a. m. to 12 and 1:30 to 4. CALL ROOM 361 McJUNKIN BLDG. 4554 BROADWAY, CORNER WILSON, CHICAGO.

Attention, W. Side Men, Oak Park and Vicinity

THE BIGGEST COMPANY, of its kind in the world is opening up the United States territory. Hundreds of men are needed for executive positions paying from $50 per week up to $20,000 per year. Many vacancies along the line. Advancement very rapid.

The product is the only one of its kind.

You should start to earn the first week. If you are looking for money and opportunity let us look you over; it may mean the turning point of your life. Applicant must apply in person prepared to start at once and to attend school at our nearest factory branch for one week at our expense. Interviews granted between 9 and 12 or 1 to 5 Monday only. 818 Harrison-st., Oak Park. 1 block west of Oak Park-av. W. C. Oakley, Eastern Illinois Division Mgr.

A Few Men with Coffee-Beverage Routes.

Coming out with new magic malt syrup. Big repeater with good profit. Do not call unless you have a route. Also we are interested in various routes that can carry malt as a side line. County rights for sale outside of Chicago. Call in person or write Tip Top Malt Co., 3067 Armitage-av., up to 8:30 evenings.

MEN

sales experience or otherwise, to connect with Chicago's oldest exclusive tax appraisal company; consistent, quick returns to persistent workers; nothing to sell; whether you are employed or not, come to meeting at 2203 Builders' Bldg., 228 N. La Salle-st., 7:30 Monday night; this may be your opportunity.

MAN WITH CAR

for special steady work, day or evening; must know Chicago, be over 21, white, neatly dressed, furnish references. Apply Monday to 8 p. m., Room 706, 134 N. La Salle-st.

MEN—[2], AS FIELD SECRETARIES FOR special educational work. College graduates with some sales experience preferred. Men must furnish letter of credit, own car, and be willing to work country districts. $50 salary and expenses. See Winslow Smith, 850 E. 58th-st., Monday, 10-11 a. m.

MEN.

I need 50 men and will pay them well to help me book meetings for the showing of pictures in the homes. Work can be done evenings if desired. Address O N 324, Tribune.

INVESTIGATORS—2,

By large casualty company; must have insurance experience; give full particulars, age, salary, etc. Address N E 290, Tribune.

MARRIED MAN

Over 25, willing to devote three evenings a week toward the earning of a summer cottage on a beautiful lake within commuting distance of Chicago. Address J J 573, Tribune.

Salary and Commission.

Polish speaking man for industrial insurance debit [no charge for lapses]. Must be married; perm. position; exper. not necessary. Address N O 348, Tribune.

$40 WEEKLY SALARY. For collector and service man. Must furnish own car. Nationally known manufacturer. Work permanent. State age and experience. Address O N 321, Tribune.

COLLEGE OR YOUNG MEN—10, FOR SUMmer work; age 20 to 30; local or travel; nothing to sell; no samples to carry; good pay. Apply promptly, 10:30 a. m., Room 1003, Transportation Bldg.

MEN—A LARGE CORPORATION HAS VAcancies for a few of good appearance; dignified work, requiring a few hours a week; position is permanent and pays very well; reference. Address K S 103, Tribune.

MAN—YOUNG, WITH CAR, TO DISTRIBute goods behind crew demonstrating nationally advertised grocery product. In reply state age, experience and phone number. Address N M 553, Tribune.

COLORED MEN.

Will train 6 for sales work; salary $18 and commission. 5249 Cottage Grove.

MEN—A FEW REFINED TO SHOW NEW BUILDINGS AND OTHER PROPERTIES; GOOD REFERENCES REQUIRED. APPLY ROOM 811, 105 W. MONROE.

MAN WITH CAR TO DRIVE SALESMAN around Chicago for a few weeks, four or five days a week. State car and salary. Address O 331, Tribune.

MEN—THE PUBLICITY DEPARTMENT OF a downtown corporation will train a few men for its department; experience not necessary. Address K S 200, Tribune.

MEN — TWO; MUST HAVE POISE AND PERSONALITY; FOR PERMANENT POSITION, REQUIRING SHORT HOURS. ADDRESS N M 544, TRIBUNE.

MAN LEAVING AUG. 15, ROUND TRIP, West Coast. Desires collegian, assist driving, Buick. Chance make money en route. Highest ref. Address O 457, Tribune.

RENTING AGENT—FOR LOOP OFFICE bldg. Must have loop experience, drawing account and commission. Address N J 352, Tribune.

MAN—PERMANENT POSITION OPEN FOR man of neat appearance; salary $150 a month. Ansart Co., 165 W. Wacker.

MAN—YNG., 22 TO 30; NEAT AND WELL educated. Apply Monday, 9 to 12, Mr. Braden, Room 201, 230 E. Ohio.

MAN—ANSART CO. HAS OPENING FOR one steady man. Salary $150 a month. Apply 9 to 12, 53 W. Jackson.

DRIVERS—MUST HAVE CLOSED CARS. Call Sunday, 12-3 p. m. 2038 W. Madison.

EMPLOYMENT SUPERINTENDENT—FREE bureau. Address O Y 117, Tribune.

YOUNG MEN TO SELL BEAU. ART SILhouettes. Very easy. 5920 Ridge-av.

YOUNG HANDY MAN—GENERALLY USEful; $25 per week. Kay, 2850 No. Clark.

WANTED—MALE HELP.

Miscellaneous.

MECHANICS—AMBITIOUS; NO SELL. EXP. necessary. Earn $75 wk. Easy if you work. See me personally. Mr. Crisman, 5600 Fullerton. Open till 9 p. m. daily.

Help Wanted with Investment.

A BIG FUTURE.

Reliable, established company has wonderful opening for young man to learn business with view of handling our business in a new field on a 50-50 basis; good salary; big income; $1,000-$1,300 required; same secured; experience unnecessary, but must be honest and willing to learn. Address P H 314, Tribune.

DISTRIBUTORS

For Ill., Mich., Ind., and Wis.; by lge. Tenn. mfr.; new article selling fast; investment of $500 secured by mdse. Earnings should net $500 to $1,000 a mo. Address O 244, Tribune.

PARTNER WANTED IN MILL WORK business. Must be experienced and furnish references. One who can make small investment pref. Address K B 439, Tribune.

HAVE OPENING FOR 2 EXECUTIVES, fact. and sales, with invest. $5,000-$10,000 money secured. Exceptional opportunity. Address N E 83, Tribune.

Employment Agencies.

CORBOY SERVICE.

COMPTROLLER, Dept. Store Exp. ..$5,000
20 W. Jackson-blvd. R. 1508. Wab. 9284.

IGNITION MAN.75C | BODY & FENDER.80C
Kitch'n H'lp'r$18,b. | Radiator Repair..75c
BUSCH AGENCY. 184 WASHINGTON-ST.

PLACEMENT MAN—CHICAGO EXP.
Hotel Clerks..$75 r. Radio Wiremen..Open
All Trades. 309 S. La Salle, R. 101.

AMERICAN RAILWAY BUREAU, 11 S. La Salle-st., Rm. 1107. Executives, stenographers, office men. Call Monday.

GENERAL PLACEMENT—
5 SPECIALTY SALESMEN..$25 AND COM.
4753 BROADWAY. RM. 732. LON. 3312.

MUNICIPAL ENGR., REPORTS, ETC..$350
Sales Manager, Mach. Tools..........Open
AM. ASSN. OF ENGINEERS, 8 S. MICH.

SALESMEN—EXPERIENCED MEN. CALL before 1. SALESMEN'S SERVICE ASSOCIATION, Room 208, 309 S La Salle-st.

PLACING MAN—CHICAGO AGENCY EXP.
BUSINESS MEN'S CLEARING HOUSE.
209 S. STATE-ST. 7TH FLOOR.

CHEMIST — UNIV. GR., FD. EXP..$175-200
Chemist, uni. grad., cement exp..$175-200
ENGINEERING AGENCY, 53 W. Jackson.

TRADE SCHOOLS.

MEN—HOTELS NEED TRAINED MEN. Nation-wide demand for trained people in hotels, clubs, restaurants, hospitals, institutions, schools, colleges, coffee shops, etc. America's 3d Largest Industry. Hundreds of new, big hotels, restaurants and institutions will open this year. Begin now to prepare for one of these positions. Liberal pay, quick promotion, fine living and luxurious surroundings—these are but a few of the advantages awaiting the trained hotel executive. The Lewis Simplified Home Study Plan prepares you for entrance into field. Our graduates now holding preferred positions in the best and biggest hotels, clubs, restaurants and institutions everywhere. Course of study is endorsed by nationally known hotel owners and managers—executives drawing $10,000 to $50,000 a year. Get into this rich, uncrowded field and enjoy success. Get out of the humdrum of routine work into a field that teems with opportunity, diversion and human interest. Registration in Lewis Employment Bureau included FREE of extra cost. Complete course costs but a few cents a day. Our "Money Back" agreement gives you absolute protection. Free illustrated book. "YOUR BIG OPPORTUNITY" explains all. Send for it NOW! LEWIS HOTEL TRAINING SCHOOLS, Desk 713. Washington, D. C.

OPPORTUNITY

A few months training will equip you for Dental Laboratory Work. Learn to make plates, crowns, bridges for dentists and get into BIG PAY FIELD. Free book No. 53 tells all about our day or night training—no books. Easy terms. Call or write for it. McCARRIE SCHOOL OF MECHANICAL DENTISTRY, 1338 S. Michigan-av. Cal. 3422. Open Mon., Wed. and Fri. eves.

TOOL & DIE MAKING

AUTOMATIC SCREW MACHINES, MACHINIST TRADE. You don't need to be educated or experienced. Learn easily and quickly on actual blueprint work. No books. Easy terms. See us for job if not working. Open 8 morn. to 10 eve. Call or write for Free Catalog. ALLIED SCREW MACHINE CO., 524 W. Monroe, Dept. A. Ph. State 6729.

Learn Electricity

Learn by doing in a few weeks; start any time; day or evening; call and visit our school or write or phone for free book.

Coyne Electrical School,
520 S. PAULINA-ST. PHONE WEST 3121.

WANT A GOOD PAY JOB?

Become auto mechanic and ignition expert by practical shop training. If not working we will help to place you on job while learning. No experience necessary. FEDERAL AUTO ENG. SCHOOL, 2040 Washington-blvd. Days or Eves.

Electrical Refrigeration.

Today's fastest growing industry. Our graduates trained in modern shop and laboratory by electrical engineers are employed by the large companies. Apply DEARBORN INSTITUTE, Room 671, 608 S. Dearborn.

LEARN AUTO TRADE

and never be out of work; trained men are always in demand; earn as you learn; see us about a job. Ignition, battery, mechanical; all practical work; also driving. SIMPLEX AUTO SCHOOL, 2024 Van Buren.

R. C. A. Will Train You

R. C. A. now training men for radio jobs, broadcasting, principles, talkies, television, etc. R. C. A. Institute, 141 W. Jackson.

LEARN WATCHMAKING.

Day or night, by our profit sharing plan; low cost; easy terms; catalog free. Chicago School of Watchmaking, 549 W. Randolph.

SIGN PAINTING, PAPERHANG., DECORA.—Enroll now for summer course. Chicago Painting School, 438 N. Clark, Del. 1827.

LEARN WELDING, BIG PAY TRADE. Real demand now for experienced men. Illinois Welding Works, 514 N. La Salle.

LEARN AVIATION, AUTO, RADIO, ELECtricity, welding. Practical instruction. Est. 1902. GREER COLLEGE, 2020 S. Wabash.

LEARN WATCHMAKING IN OUR REPAIR shop. Day or evening classes; jobs open. Olson Schl. of Watchmkg., 800 N.Clark,R.508

EXCURSION AND TRAVEL.

ST. LOUIS AND RETURN

10 CONVENIENT DEPARTURES DAILY.

$12 FRIDAY AND SATURDAY, AUGUST 8, 9—15, 16—22, 23—29, 30. Tickets good on night trains leaving Chicago at or after 9 p. m. on Fridays and all trains on Saturdays. Tickets honored in comfortable coaches and chair cars; also parlor and sleeping cars upon payment of regular charges. Children half fare. Baggage checked. Returning good on all Chicago trains. Limit 15 days, except August 15th and 16th excursion good to return not later than midnight, September 1st.

$6 Friday, August 8, 15 and 22. Tickets good going on trains leaving Chicago at or after 9 p. m. on above dates, including midnight trains. Return on all Chicago trains to and including noon trains from St. Louis on Monday following date of sale. Tickets honored in comfortable coaches and chair cars. Hand baggage carried. Children half fare.

$5 Saturday, August 9, 16 and 23. Good going on trains leaving Chicago at or after 9 p. m. on above dates, including midnight trains. Return limit same as $6 tickets. Tickets honored in comfortable coaches and chair cars. Hand baggage carried. Children half fare.

$7 Friday and Saturday, August 29 and 30. Tickets good on trains leaving Chicago at or after 9 p. m. on above dates, including midnight trains. Good for return on all Chicago trains to and including noon trains from St. Louis Tuesday, September 2d. Tickets honored in comfortable coaches and chair cars. Hand baggage carried. Children half fare.

TRAVEL BY TRAIN.
FAST—ON TIME—COMFORTABLE.
ILLINOIS CENTRAL R. R.
WABASH RAILWAY.
CHICAGO & EASTERN ILLINOIS R. R.

AUCTION SALES.

EXTRAORDINARY BANKRUPT SALE

AT PUBLIC AUCTION, DEPARTMENT STORE STOCKS OF MERCHANDISE AND FIXTURES OF ADOLPH ANSPACH [BOSTON STORE], KOKOMO, IND., TUES., AUG. 5TH, 11 A. M., NEWCASTLE, IND., WED., AUG. 6TH, 11 A. M.

Sale in lots and parcels or as entirety. Inventory and appraisement Kokomo $75,000. Newcastle store approximately $30,000. Splendid stocks of merchandise; good locations.

For information, inventories, and inspection see E. H. Kassing, Trustee, 141 S. Meridian-st., Indianapolis, Ind. Bamberger & Feibleman, Indianapolis. Jessup & Strode, C. H. Wills, Kokomo. Attorneys for Trustee.

Railway Express Agcy.

560 W. LAKE-ST.
Tuesday, Aug. 5, 11:30 A. M
Auction Sale of Unclaimed Shipments.

WANTED—FEMALE HELP.

Stores and Offices.

BOOKKEEPER-STENO. — FOR DOWNTOWN office; aggressive, conscientious worker, age 23 to 28, good penman, pleasing personality, operate small switchboard; write fully regarding qualification, stating salary and phone. Address P M 405, Tribune.

BOOKKEEPER-TYPIST-GENERAL OFFICE work, $18. 3244 W. Madison-st.

FANCY GOODS WOMAN.

Must have department store experience. GOLDBLATT BROTHERS, 4700 S. Ashland-av.

File Clerk—Experienced.

Publishers; give age, training, and experience; religion, salary expected. Address P H 525, Tribune.

GIRL—WITH POSTOFFICE WINDOW EXperience to handle parcel post, money order and stamp window in department store; must be accurate in handling funds and able to meet the public; west side resident preferred. Address P M 304, Tribune.

LADY — YOUNG, TO TAKE COMPLETE charge of rentals in finest near North Side hotel; must have stenographic experience and sales ability; salary and apartment; give references, past connections, and experience. Address N E 86, Tribune.

MOON-HOPKINS BILLER.

Experienced girl to operate Moon-Hopkins billing machine. Prefer girl with lumber experience. In reply please state fully experience, references and salary expected. Address O F 322, Tribune.

RESPONSIBLE YOUNG WOMAN—DOCTOR'S office; 12:30-5 p. m. Temporary. O 318, Tribune.

SALESLADY—EXPD. CORSETIERE; A1. Address N A 297, Tribune.

SECRETARY — PREFER GIRL WITH LEgal experience and univ. training, but same not essential; state age, experience and education. Address K 118, Tribune.

Steno.-Genl. Office Clerk

For permanent position with North side mfrs. Must be willing worker, capable of assuming responsibility as well as following instructions. Give age, nationality, religion, experience and any other details which you think would justify a personal interview. Also give phone number. Address O P 86, Tribune.

STENOGRAPHER — NOT LESS THAN 30 yrs. old, with experience in printing establishment or advertising agency. State salary expected and previous experience. Address O P 528, Tribune.

STENOGRAPHER

To assist Secretary and Treasurer; must understand credits, rapid dictation; state age, education, exp., and salary desired. Address N J 498, Tribune.

Stenographer Secretary.

Competent, exp. young lady; Gentile. State age, religion, experience, salary and references. Office located on South Side. Address O P 539, Tribune.

STENOGRAPHER.

Fully experienced only. Permanent position. American Lining Corp., 65 E. South Water.

STENOGRAPHER AND CLERK—TREASURer's office; south side res. State experience, age, references, and salary expected. Address NG 278 Tribune.

STENOGRAPHER—PROTESTANT; LIBERal education and broad experience; give age, salary desired and full particulars. Address NG 284 Tribune.

STENOGRAPHER — 17-19 YRS.; GENTILE preferred. Call Room 704, 19 S. Wells, Monday before 10 a. m.

STENOGRAPHER—H. S. ED., BEGINNER; mention sal. expected. Address O G 100, Tribune.

STENOGRAPHER FOR INVESTMENT Banking house. Expert only need apply. Protestant. Address by letter O 319, Tribune.

TYPIST

with exp. on long hand card records. The Pyle National Co., 1334 N. Kostner.

WOMAN—LARGE EDUCATIONAL INSTITUtion wants a woman now employed for pleasant, dignified work. [No selling.] 2 eves. wk. 808 Tower-ct. Mon., Wed. 6-8 p.m.

4 YEAR HIGH SCHOOL AND NORMAL GRADUATE.

Gentiles of excellent ability, living at home, South Side; genl. ofc., stenos., typists., temporary and permanent. Prominent firm. Mention position and beg. salary desired, experience, if any, age, phone number. Address S L 136, Tribune.

Executives and Managers.

CIRCULATION MANAGER—FOR WELL ESTablished publishing company; must understand A B C reports thoroughly; permanent. Address P M 117, Tribune.

Factory and Trades.

ARTISTS.

experienced on high grade parchment shades. Apply ready for work. ALMCO, 1433 S. Wabash-av.

ASST. SWEDISH MASSAGE TEACHER—Graduate Kellberg Institute, Chicago or Stockholm, Sweden. Stae age and experience. Address Y G 469, Tribune.

CROCHET BEADERS

of fine dresses. Call all week. 224 S. Market, 4th floor. Rear.

EMBROIDERY DESIGNER—A-1; EXPERIenced; steady position; state qualifications and experience. Address O P 82, Tribune.

OPERATORS

Experienced for wash dresses. Single needle machine. Apply

CARSON PIRIE SCOTT & CO.
2518 Montrose-av.

ADVERTISING WOMAN — A DEPARTment store near Chicago has an opening for a young woman of considerable advertising experience, qualified to write forceful business getting copy and attention getting layouts; moderate salary to start, but unlimited future. Mr. McDaniels, a representative of the store, will interview applicants Monday, Aug. 4; hours 10 to 1 and 2 to 4, at E.H.Scull Co., 222 W.Adams-st., Chicago.

BEAUTY OPERATOR—ALL AROUND; EXpert, for 2 weeks. Call West 2660. Beauty Shop, 1806 W. Congress.

CUTTER AND FITTER—WHO CAN CREate original patterns; high class work; references. M. Giddings, 680 N. Michigan.

DESIGNER.

Must be experienced on children's and junior dresses; reply in confidence, giving experience and salary expected. Address O T 403, Tribune.

FINGER WAVER—EXPERT ALL AROUND operator. Apply 208 W. Washington St. Room 508.

FINGER WAVERS—1ST CLASS. APPLY Stones, 6 W. Randolph-st.

FITTER—YNG. LADY, TO ALTER DRESSes coats, 1st class workers; perm.; loop; give ref., ph. Address O 247, Tribune.

FUR FINISHER.

Experienced. Apply 2d floor. Milgrim, 600 S. Michigan. Mr. Seigle.

GIRLS—FOR SEWING AND TAPING parchment shades. Call Victory 5159.

GRADUATE MASSEUSES—EXPERIENCED; afternoons and evening work. Edgewater 1799, and 1142 Lawrence-av.

LAUNDRESS — WHITE; FULLY EXPERienced—for hand laundry. Apply Hub Hand Laundry, 4732 N. Kedzie.

MARCELLER—FINGER WAVER EXP.; ONE who understands manicuring; no eve. work. 5216 Sheridan-rd.

MASSEUSE—LOOP EX.; KELLBERG GRAD. Perm. pos. Address O F 265, Tribune.

MASSEUSE — UNDER 35. Address N G 283, Tribune.

MILLINERY MAKERS EXPERIENCED

STEADY WORK.
LIGHT, AIRY WORKROOM.
RICHARD HAT CO.,
65 E. SOUTH WATER-ST.

Millinery Trimmers, Makers

on draped hats; steady work.
ARROW HAT CO.
13TH FLOOR, 65 E. SOUTH WATER-ST.

MILLINERY MAKERS.

Experienced—Steady work.
FLEMING HATS, INC.,
65 E. South Water-st., 7th flr.

MILLINERY MAKERS.

AND COPYISTS.
Experienced on better hats; come prepared to work.
KLEMPERER, CLINE & REDSTONE, INC.
65 E. South Water-st. 15th Floor.

MILLINERS.

Experienced on felt hats. Apply
GAGE HAT WORKS,
2241 Indiana-av.

MILLINERY

Makers and copyists; also operators. Must be experienced.
THE PRISCILLA DEAN HAT CO.,
13 N. Wabash-av.

MILLINERY TRIMMERS

AND COPYISTS.
Exp.; good pay; steady work. Gem Hat Co., 65 E. South Water-st., Rm. 804.

MILLINERY FLOORLADY.

Competent girl to take full charge of copyists and piece workers in factory. Address O P 536, Tribune.

MILLINERY GIRL

Exp., for floor work, also exp. makers. CHIC HAT CO. 56 E. RANDOLPH.

MILLINERY MAKERS—BEST PRICES PAID in city. Year round position. None but exp. apply. 30 N. Michigan.

MILLINERY TRIMMERS AND MAKERS—experienced. Best Hat Co., 163 N. Wabash.

MILLINERY MAKER — THOROUGHLY EXperienced. Call at 4705 Broadway.

WANTED—FEMALE HELP.

Factory and Trades.

MILLINERY COPYISTS.

Experienced on high grade work. Gage Brothers & Co., 18 S. Mich. Mrs. Schrader.

MILLINERY STOCK ASSEMBLER—GAGE Brothers & Co., 18 S. Michigan, Mrs. Schrader.

OPERATORS.

Experienced on single needle, Merrow and hemstitching machines.
ACME INDUSTRIES, INC.,
2911 S. La Salle-st.

OPERATORS — SILK DRESSES; STEADY part t. work. 2d Flr., 3857 Southport-av.

OPERATORS — EXPERIENCED ONLY; ON Zig Zag. 4238 Lincoln-av., 2d floor.

SHADE MAKERS.

Must be experienced on silk shades. Apply DRAKE MFG. CO. 1507 Michigan-av.

SILK SHADE MAKERS—100.

Experienced on high grade shades. Bloom, Inc., 913 Roosevelt-rd.

SILK SHADE MAKERS.

100, experienced; steady work. Buhai Shade Co., 1249 S. Wabash, 3d floor.

WOMAN ARTIST—BEGINNER IN COMMERcial art, can make connection promising right future with independence. Must be willing to apply to work as needed connected with embroidery designs and start with small salary. Write giving full information about yourself. Address O G 105, Tribune.

Household Help.

COOK.

Must be 1st class and experienced; references. 188 S. Oak Park-av., corner Pleasant-st., Oak Park.

Couple—Reliable, White,

for country estate at Delavan as caretakers; man all around outside, must be expd. gardener and know flowers; wife to cook and do general housework. Answer giving experience, reference and wages. Address O T 402, Tribune.

COUPLE—WH., MAR., FOR GEN. HSWK. Ckg., yd. wk. and driving. Must be exp. and have refs. Wilmette 2199.

COUPLE—COLORED, HSEMAN PT. TIME; wife cooking, hsewk., exp. Sun. 5433.

EXPERT COOK—WHITE.

Only a person of character and ability, who knows her work thoroughly, should apply. Family of five. Large home in Des Moines, Ia. Wages according to experience. Apply Mrs. Carl Weeks, Blackstone Hotel, Sunday, Aug. 3. Phone early for appointment.

GIRL—WHITE, FOR GENERAL HOUSEwork. Mitten, 159 Fuller Lane, Winnetka, near Indian Hill Station. Winnetka 2168.

GIRL OR WOMAN—WHITE ASSIST GENerally and with baby. $8 to start 1st. 6323 N. Francisco.

GIRL — WHITE, GENERAL HOUSEWORK; no cooking, no laundry. 6816 Lakewood-av., first floor. Briargate 2896.

GIRL—HOUSEWORK AND CARE FOR baby; stay nights. Apply 4952 N. Central Park Avenue.

GIRL—WHITE FOR GEN'L HSWORK. NO washing. Kroman, 710 Gordon Terrace. L. V. 8671.

GIRL—WHITE, GENERAL HOUSEWORK; good home. Smith, 7001 Clyde-av.

GIRL—GENERAL HOUSEWORK; WHITE; References. 4502 Ellis Av. Drexel 3623.

GIRL—WHITE; GOOD HOME; NO COOKing; stay nights. Mansfield 1689.

GIRL—WHITE; ASSIST HOUSEWORK AND care of child. Reference. $8. Shel. 8087.

GENERAL HOUSEWORK—GIRL, WHITE, competent. Buckingham 6067.

GOVERNESS—PROTEST., YOUNG WOMAN; north suburb. Address P M 124, Tribune.

HOUSEKEEPER

Housekeeper desired shortly after September 1st with actual experience in the management of large home, including employment and supervision of 4 or 5 servants. Work covers responsibility for all the duties of running a new and well equipped house. Private room and bath supplied. In applying please give experience in detail, salary expected, age and inclose photograph. ADDRESS K P 586, TRIBUNE.

IN GLENCOE.

Maid wanted for general housework, white, good, plain cook. Own room and bath. Laundress employed. References. Brown, Glencoe 350.

LIGHT HOUSEWORK—GIRL, YOUNG. NO objections to school girl. Call Sun. before noon. Crawford 5028.

MAID—WHITE, FOR GENERAL HOUSEwork; family of 2. Phone Graceland 0130 Monday.

MAID — FOR GENERAL HOUSEWORK; must be good cook; between ages 20-35. Plaza 4838.

MAID—GD. COOK, NO HSEWK.; CARE 9 yr. old girl; hrs. 12-8 p. m., no Sun.; home nights; ref. req. After 11 a. m., Plaza 1900.

MAID—WHITE, HOUSEWORK, COOKING, exp., references, go or stay, no washing or windows. 433 Briar Place, Apt. 11A.

MAID—WHITE, YOUNG FOR SMALL APT.; $8. Austin 2639. 55 North Lotus St.

MAID—WHITE; GENERAL HOUSEWORK; no washing; good home. Fair. 10269.

MOTHER'S HELPER—YOUNG WHITE; ONE looking for nice home; stay nights. Address NG 280, Tribune.

MOTHER'S HELPER—LIGHT HSWK.; NO objection to newcomer; $6. Lakev. 8964.

PRAC. NURSE—STRONG AND TALL, TO care for semi invalid. Must be able to take full charge. 2 in family including invalid. Call Saginaw 3725.

ROOM AND BATH—EXCH. FOR 2 HOURS' lt. hswk. daily; best tran. Longbch. 7468.

WOMAN ABOUT 35 YEARS — ASSIST housework and children. Newcastle 3463.

WORKING HOUSEKEEPER—WHITE, PROTestant, for six room Hyde Park apt., 3 adults; no laundry. Give age, references. Address O 280, Tribune.

Clubs, Hotels, and Restaurants.

SANDWICH GIRL—EXPERIENCED; FROM 10 to 3. Apply ready for work Monday, 601 S. Dearborn.

WAITRESS—MUST BE EXPERIENCED. Boulevard Restaurant. 3210 W. 55th-st.

Saleswomen.

A FEW SALESLADIES

to present a new and extraordinary financial plan in connection with a well known and large Loop financial institution. Opportunity to establish a profitable and fascinating business that has permanency and a real future. Sales experience desired, but not essential. Address O O 402, Tribune.

AAA-1 CANVASSERS.

Young women for high class canvassing. Will hire about 25. Apply Monday after 2 p. m. 2230 W. Madison-st.

"AN AIR OPPORTUNITY" GOOD NEWS For Our Representatives.

The management of the Sterling Casualty Insurance company has signed contracts for at least 26 consecutive weeks of broadcasting over WBBM of our famous

PENNY-A-DAY ACCIDENT TWO PENNY-A-DAY HEALTH POLICIES.

This makes it necessary for me to engage and train several ladies at once in this work so that they may be fitted to take care of the results of this broadcasting.

Opportunities are unlimited in our field, among them incomes from $10 to $40 daily, besides incomes from renewals. Managerial positions are open to producers.

Business is good with us. Call, wire, or write Miss Cleary.

STERLING
CASUALTY INSURANCE CO.
75 E. Wacker-dr., Chicago.

AN OPPORTUNITY

for a young woman; attractive advertising sales position with good income. Rockwell F Clancy Co., 75 E. Wacker-dr.

AT ONCE.

3 ladies, over 28 years of age, for special sales positions; guaranteed salary; permanent. Apply at 9 S. Kedzie-av., Suite 336, Corner Madison-st. and Kedzie-av.

CANVASSERS — TO SELL HOUSEHOLD goods on credit; sal. and comm.; ask for Mr. S. Gelles. 846 W. Roosevelt-rd., 2d flr.

CAPABLE WOMEN CAN EARN $10 A DAY.

selling dresses made of Star Ra crepe and prints direct to consumer at $8. Liberal commission and advancement to executive position if capable. We furnish samples. STYLWEAR, 300 W. Adams-st., Room 403.

CLOSERS — SELL SERVICE, APPOINTments made; commission basis. Address N P 379, Tribune.

EARN $4 AN HOUR. SELL XMAS GREETING CARDS.

Spare or full time. No experience necessary. Orders now being placed. Danner made $30 last week on one order. BIG COMMISSIONS paid daily. CASH BONUSES. FREE PREMIUMS. Free merchandise to your customers helps clinch sales. Free sample book starts you earning big money at once. Also 100% profit for you selling our unequaled box assortments packed in beautiful gold gift boxes. All unsold box assortments can be returned to us at end of season. Don't sell any Xmas cards until you have seen our lines.

THE CAMBRIDGE PRESS CORPORATION,
3d Floor, 202 S. State-st., Chicago.

EARN $50-$75 WEEKLY.

Sell Hertel personal Christmas cards. Weekly pay. Experience unnecessary. Outfit free. Hertel Co., 318 Washington, Dept. M-826, Chicago.

EARN BIG MONEY. FULL OR SPARE time, sell Christmas assortments and personal cards; exp. unnec.; generous comm. Write Artistic Card Co. Elmira, N. Y.

WANTED—FEMALE HELP.

Saleswomen.

EARN $4 EVERY HOUR SELL XMAS CARDS. SELL BOX ASSORTMENTS.

PART OR FULL TIME.
NO EXPERIENCE NECESSARY.

Associate yourself with the largest and most widely known Christmas Card manufacturer in America. We pay unusually large commissions and bonuses. OUR FREE SAMPLE BOOK contains a tremendous variety of designs at amazingly low prices. Our box assortment will enable you to easily add another $10 daily to your earnings. They positively sell on sight. Our co-operation assures you big earnings from the start.

The Process Engraving Co.,
17th Floor. 209 S. State-st.

GIRLS AND WOMEN MAKE $50 TO $75 weekly by demonstrating a wonder to your friends for Chicago, Cicero and every city and town in Cook county. Also girls and women with car, full or part time; Address Y 527, Tribune.

GIRLS—NOW EMPLOYED

to make extra money; doesn't take up any of your spare time; no selling. Apply from 9 a. m. to 6 p. m., 325 W. Jackson, R. 302.

GIRLS—NEAT, SNAPPY, SELL "STOPIT" for hosiery runs. Good earnings. Wright Products. 30 N. Dearborn.

GUARANTEED SALARY.

2 neat appearing women, over 25 years old for permanent sales work. Call at 7341 Cottage Grove-av., Suite 208, N. E. corner 74th-st. and Cottage Grove-av.

LADIES.

Immediate employment will be given a number of mature ladies in our departments of Sales and Service. For appointment phone Mrs. Leila Smith, Central 0363.

LADIES—[SIX] TO DEMONSTRATE FOUNdation garments and health belts; will be trained in the art of corsetry FREE. Must be over 25, refined and of neat appearance. Apply in person 9 to 12 Monday only, 1213 Venetian Bldg.

LADIES — YOUNG, SELL HOSIERY, SILK underwear to friends, fellow employees, etc. Excel. commission; full or spare time; call, write. Royal Mills, 68 W. Washington-st.

LADIES—HAVING HOUSE TO HOUSE EXP. to demonstrate an outstanding line of dresses; exceptionally good earnings. Apply or write Rm. 1904, 203 N. Wabash.

LADIES — 3, REFINED, OVER 25 YRS., pleasant work. Apply Monday, Sunny Boy, Inc., Rm. 601, 1018 S. Wabash.

LADIES—BRIGHT, ACT., 25 UP; BIG PAY; easy work ea. ward. 127 N. Dea., R. 514.

LADY.

Must be over 27 years of age to be trained to take care of our established trade. Previous sales experience preferred, but not necessary. Applicants must be neat, courteous and reliable; hours, 9 to 4, ½ day Saturday. Good pay, starting at once. Permanent position with excellent opportunity for advancement. Apply Monday, 9:15 to 12. 209 S. State. Rm. 923.

MULTIGRAPHING SALESWOMAN — GOOD opportunity; interest in business. Burton Printing Co., 320 S. Franklin-st.

NEIGHBORHOOD WOMEN

to solicit savings accounts; you can earn $25 or more per week. High grade financial institution. Call between hours 9 and 2. Ask for Manager. 10 N. Clark-st. 2d floor.

PERMANENT POSITIONS

in woman's dept. of loop bank for a few capable women. L. Higgins, Central 9695.

REFINED LADIES—
Married or single; for high class dignified outside sales work; average earnings $36 wk. Apply Mr. Smith, 548 W. Polk-st.

SALESLADIES—$71.50 WEEKLY—NOW TILL CHRISTMAS.
You can make this amazing profit with the new totally different Cameo personal Christmas cards. Bigger selections—new, uniquely distinctive designs; big daily cash profits and bonuses. Stunning sample album FREE. Dept. N-83, Cameo Publishers, 2015 E. 65th, Cleveland, O.

SALESWOMEN—SELL XMAS CARDS. MRS. FINLEY EARNED $643.43 in spare time last fall with our line. Cards sell on sight. Etchings, parchments, novelties—all at popular prices. Finest line anywhere. Samples free. Weekly commission, with prizes and bonuses in addition. Experience unnecessary. Write Artistic Publishing Company, 323 W. Randolph-st., Chicago.

SALESLADIES—$51 WEEKLY EASY FOR only two daily sales. Marvelous French invention welcomed by women everywhere. Amazingly fast seller, big profits. No experience needed. Write Daintymaid, R-16, Meriden, Conn.

SALESWOMEN—EXPERIENCED BOOKS OR magazines; here is a setup; we put you into the home with a letter of recommendation; opportunity to earn $20 daily. Apply Monday morning, 9 a. m., to Room 1015, 205 W. Wacker-dr.

SALESLADY.

25 years or older, experience unnecessary. Permanent; guaranteed salary to start. Apply at 6254 S. Ashland-av., Suite 8, Northwest corner 63d-st. and Ashland-av.

SALESWOMAN.

Letter shop experience. Wonderful opportunity for right party. Address N S 382, Tribune.

SALESWOMEN—MAKE BIG MONEY TAKing orders for MARY ROSE FROCKS lingerie, hosiery, 5 S. Wabash, Rm. 1308 Branches 6338 Cot. Gr. 1057 Wilson R 7

SALESLADY — FOR HIGH CLASS PROPosition in loop territory; opportunity for good income; give qualifications. Address J J 577, Tribune.

SALESWOMEN—HOUSE TO HOUSE WITH FOLLOWING. ADDRESS M 131 TRIBUNE.

SALESWOMEN—HOUSE TO HOUSE; EXP. unnecessary; $4 to $6 daily. 1319 Madison.

SCHRAFFT SALESLADY.

We have desirable permanent positions in Chicago for young lady who has had sales or window experience in Schrafft stores. If you have qualifications call at 1608 S. Wabash.

SOLICITORS.

for easy selling household necessities; $1 seller; 50c commission. Call at 2718 Lawrence-av.

SOLICITORS—HIGH GRADE BRAND NEW and best proposition in Chicago; really big money; liberal drawing account; educational. Address O P 80, Tribune.

THREE SALESLADIES.

Must be 25 yrs. or older, neat appearing; permanent, guaranteed income to start. Apply between 1 and 5 p. m. at Prairie State Bank Bldg., Suite 206, s. w. corner Madison-st. and Austin-blvd., Oak Park.

Wanted—4 Refined Women,

age thirty to fifty; A1 reference required; prefer those who have some club connection; position is very remunerative; gentiles. See Mrs. Ray, 37 S. Wabash-av., Room 1102.

WOMEN—I WANT 43 MORE to show world's leading, most extensive line advance Fall dresses, coats, Children's wear. 132 models, low as 2 for $2.95. Income to $45 weekly easy even in spare time, without experience. Gorgeous equipment, samples FREE. Manager, Harford Frocks, 1706 Walnut-st., Indianapolis, Ind.

WOMAN—AMBITIOUS; FOR TRAVELING position; between 22 and 40; high school education or equivalent; personality and energy more important than previous business experience; definite income to start; opportunity for advancement. WEEDON CO., 2036 E. 89th, Cleveland.

WOMAN—YOUNG, WITH SALES ABILITY to call on dept. stores and dress shops with a patented dress hanger. Ref. Call after 10 o'clock Monday. S. W. Milkec, 2620 Lakeview-av.

WOMEN—SELL 3 DRESSES FOR $5.50; earn to $45 weekly and free dresses; amazing values; newest styles; experience unnecessary. Free outfit shows dresses in color. Fashion Frocks, Dept. 9042, Cincinnati, O.

YOUNG LADIES.

Sell hosiery, silk underwear to friends, fellow employees, etc.; excellent commission; full or spare time. Call or write Royal Crown Mills, 68 W. Washington.

5 WOMEN WANTED

for full time and several for part time who desire opportunity for remunerative work. Qualifications: Must be between 25 and 40; some selling experience desirable, but not essential, but ability to talk convincingly necessary. Chicago and suburban inquiries invited. We are a national organization. Earnings especially attractive. Apply in person Monday and Tuesday between 1:00 and 3:00 p. m. at Room 1820 Mallers Building, or phone Dearborn 1083 for appointment.

20 SALESLADIES.

Experienced solicitors for plan new to Chicago. Only those with direct to consumer experience need apply. Good pay to start. Apply Monday, 2614 W. North-av.

Agents.

LADIES—SELL 21 CARDS, $1; CHRISTMAS assortments; also personal greetings; up to 100% profit; experience unnecessary; request samples. Doehla Co., Dept. 50, Fitchburg, Mass.

OPPORTUNITY TO WOMEN TO SELL toilet goods among friends; 100% profit; goods on market 42 years. Gervaise Graham Co., 25 W. Illinois-st., Chicago.

WOMEN—AMAZING PATENT RUNPROOF hosiery; selling like wildfire; new everywhere; astounding sales plan; sample pairs free. Style Craft, Inc., Philadelphia, Pa.

WANTED—REL. PARTIES TO SELL LAdies' coats, dresses. Address O 426, Tribune.

Miscellaneous.

WOMEN—WILL TEACH FEW BRIGHT young women Swedish massage for service in schoolroom and small salary. Kellberg Inst., 14 W. Washington.

GIRL—S. S., DENTAL OFC., NEAT, WILLing to wk. and learn; exp. not nec.; state age, sal. wtd. Address S L 135, Tribune.

LADY ABOUT 35 YRS. TO TAKE CARE OF small apt. for rm. and board. Call Sun., 5 to 6 p. m. Dorchester 3531.

ORGANIZER—MIDDLE AGED, TO TRAVEL for charitable inst.; not soliciting; salary, expenses. Address M 55, Tribune.

NURSES AND WOMEN BET. 35 AND 60; liberal plan for salespeople. Apply 4807 N. Central Pk.-av. Monday, Tuesday.

SANDWICH GIRL—SODA DISPENSER; exp.; no evs.-Sun. O 293, Tribune.

MODEL—EXPERIENCED; SIZE 16; LADIES' dresses. Seiden Bros., 309 W. Jackson Blv.

WANTED—FEMALE HELP.

Miscellaneous.

HIGH GRADE WOMAN FOR PERMANENT POSITION.

The Board of Directors of one of Chicago's leading corporations, operating branch offices throughout the United States and Europe, has just completed a Fall expansion program and is now ready to employ a high grade woman of alertness, education, and business ability to become permanently established in Chicago; financial arrangement confidential; wonderful opportunity for right applicant. Company strongly backed by years of national advertising. We also have a position open for a competent woman to travel. Salary, traveling expenses and all details given in personal interview. Apply between 9 and 2, 1000 N. Dearborn-st. Ask for MRS. DEXTER.

A WOMAN TEACHER.

College or Normal trained, some preference for woman with a degree, for position in sales department of firm of educational publishers doing international business. Salary $25 a week to begin; proportionate weekly increases every three months for first 18 months. Subsequent contract would provide for steady advancement for eligible applicant. Commissions and profit sharing benefits will add substantially to that sum. Applicant must be able to uphold reputation of character and integrity for many years enjoyed by this firm. References to our bankers and to Wellesley, Vassar, and other college graduates now holding positions with us. Applicant must be free to accept transfer to an out of town office if desired. Address E B 463, Tribune.

A PERMANENT POSITION OPEN IMMEDIATELY.

Large corporation has opening for woman of good education, sound health, and tact in dealing with others. Must be 30-45, and in position to travel extensively. Salary and additional compensation sufficient to attract woman of highest calibre. Apply in person. Mrs. Joyce Adair, The Mozart, 102 E. Chestnut-st.

WOMAN—A HIGH GRADE SALES OR ADvertising woman experienced in lecturing to club women; preferably someone who has had experience with high grade cosmetics and also sales experience in department stores. Must be free to travel; have good connections and ability to put over a real sales proposition. Excellent opportunity to right party. State actual experience, references and age; all answers confidential. Address L O 4, Tribune.

WANTED.

Woman of unquestionable character who, through misfortune or reverses, finds it necessary to enter business world. This is a permanent position requiring good personality, intelligence and sincerity. Position pays $50 a week to one who qualifies. Must be 30-45 and free to travel. W. L. McGowen, 203 N. Wabash-av.

BUSINESS DEPARTMENT

organization, connected with university, desires woman between 28-38, capable of explaining special service to business people; good pay; permanent position; opportunity for promotion; applicant must be free to travel, have at least high school education, and A1 character references. MR. HOOVER, 78 E. Madison-st.

TO A WOMAN

over 25 years of age, neat app., cap. of meeting the pub. We have an opening where there is no selling and where earnings of $30 a wk. or more are easily possible. This position per sal. and com. Interviews 9 to 5, Room 612, 100 W. Monroe-st.

REAL OPPORTUNITY.

A nationally known organization has an attractive position open for a cultured, well educated woman. Exceptional income and future progress for one who desires to succeed. Must be over 30. State qualifications and phone number in first letter. Address M F 455, Tribune.

Prof. Immed. Perm. Position

with or without business training; able to work with people; mature, educated, with unusual qualities of character, culture and vision. For such a woman we have a special position with established, rapidly growing company; full particulars in first letter. Address O Y 142, Tribune.

5 WOMEN.

WE WANT 5 MATURE WOMEN OF CULTURE WHO FIND IT NECESSARY TO MAKE MONEY. OUR ORGANIZATION OFFERS A POSITION OF DIGNITY, WITH SPLENDID REMUNERATION. GIVE TELEPHONE NUMBER. ADDRESS O N 322, TRIBUNE.

TELEPHONE SOLICITORS

for evening work only; must be experienced and able to furnish reliable references. Apply after 5 P. M.

MR. PAUL BROWN,
6 N. CLARK-ST. SUITE 402.

CHICAGO'S LEADING FURRIER CAN INcrease your earnings; every woman knows another woman about to buy a fur coat; we will pay $10 or 5%, whichever is greater, on each sale made by us through your leads, efforts, or recommendations; does not interfere with your present work; strictly confidential. Address N E 558, Tribune.

TELEPHONE SOLICITORS

For evening work only. Must be experienced and able to furnish reliable references. Apply after 5 p. m.

MR. PAUL BROWN,
6 N. CLARK-ST. SUITE 402.

SPLENDID OPPORTUNITY

for two well educated [Prot.] women, 25 to 50, experienced in meeting the public for unusual position along educational lines. Preference given those with church, teaching, club or business experience. Write fully, give phone. Address O S 104, Tribune.

I NEED TWO WOMEN

to book meetings for the showing of my pictures in the home. Good pay. Work can be done at home. Address O N 325, Tribune.

Colored Women—Salary.

Simple, dignified work for well known concern; salary and bonus; must be of neat appearance and in Chicago over 5 yrs. Apply Mon. morn., 3458 State-st., Rm. 315.

LADY—REFINED AND AMBITIOUS, IN AN educational welfare campaign; the selling division of large publishing house has a splendid opening for the right woman; guaranteed minimum salary first year, $1,700; commission also. Address O M 114, Tribune.

WOMAN — WHO IS EXPERIENCED IN BOND DEPARTMENT FOR SPARE TIME WORK IN ADDITION TO PRESENT SALARY. ADDRESS K S 106, TRIBUNE.

WOMAN WANTED.

Over 25 years old; guaranteed salary; dignified, permanent. Call at 4020 Milwaukee-av., Suite 203. Southwest corner Cicero-av. and Milwaukee-av.

A LIVE WIRE WOMAN

Can earn $30 a week at home; no canvassing. Address O N 323, Tribune.

3 WOMEN.

Over 25 yrs. old for special sales work; unusual income. Apply 1 to 5 p. m. at 1046 Wilson-av., Suite 208, ½ block east of Wilson and Broadway.

WOMAN—ACTIVE, PLEASING PERSONALity, to enter remunerative and interesting work as local representative for a well known national organization; splendid opportunity to one qualifying. Write, give phone. Mrs. Sibley, Suite 662 Wrigley Bldg.

LADIES ON A VACATION.

I will show you how to earn a vacation in 2 short weeks; wonderful plans to make extra money. Mrs. Sorenson, 3700 Fullerton-av.

WOMEN

Can earn $35 week at home; no canvassing; pleasant, genteel work; will pay to investigate. Address O 355, Tribune.

GIRL WANTED.

Bright girl, young, living at home, tuition in exchange for some services; small salary; in loop bus. college. Address O 283, Tribune.

MORE MONEY

and a finer future for a woman of education and vision, over 28. See Miss Randall, Rm. 1004, 360 N. Michigan-av.

CORSETIERE—OPENING FOR CAPABLE woman with the Spencer Corset Company, 410 N. Michigan-av.; applicant selected will be trained; income during training; give phone, write.

GOOD MONEY.

2 ladies over 23 years of age; neat appearing; salary; permanent. 1607 Howard-av., Suite 11, corner of Howard and Ashland.

WOMEN—A LARGE CORPORATION HAS vacancies for a few of good appearance; dignified work requiring a few hours a week; position is permanent and pays very well; reference. Address K S 199, Tribune.

COLORED WOMEN.

50. Apply at once. Full or half days. Demonstrating work. 5249 Cottage Grove.

BALLROOM DANCING

Instructresses wtd., expd. App. Mon.-Tues., 5-7 p. m., Rm. 506, 140 N. Dearborn-st.

WOMAN—YOUNG; COLLEGE EDUC.; HIGH class phone work at home; ph. exp. and $50 a mo. sal.; hrs. 9 a. m. to 1 p. m.; give phone. Address G S 259, Tribune.

WOMEN—THE PUBLICITY DEPARTMENT of a downtown corporation will train a few women for its department; experience not necessary. Address N M 565, Tribune.

WOMEN—A FEW REFINED TO SHOW NEW buildings and other properties; good references required. Apply Rm. 811, 105 W. Monroe-st.

WOMEN — ESTABLISH YOURSELF AT home selling silk hose, underwear; ex. commission; full or spare time. Call, write. Royal Crown Mills, 68 W. Washington.

LADY OR MAN WITH CAR—BY HOUR OR day, evenings and Sunday only; give full details. Address P H 411, Tribune.

PART TIME WORKERS FOR SEVERAL POsitions. Apply Mon. after 11 a. m. Opportunities Society, Planters Hotel.

LADY—WELL EDUC. WITH AUTO FOR out of town work; good pay daily and bonus; give refs. Address E G 569, Tribune.

LADIES—TWO; MUST HAVE POISE AND personality for permanent position requiring short hours. Address N M 556, Tribune.

ARTISTS-ORGANIZERS—FOR STUDIOS IN own community; suburbs and states. Mr. Coover. Abbott Art Gallery. 19 N. Wabash.

WANTED—FEMALE HELP.

Miscellaneous.

TWO GIRLS FOR DIRECTING HOME TALENT SHOWS

We have openings in this immediate territory to begin work the first of September. Contracts will be closed at once. Ability to handle people, good personality, nice appearance, and college training necessary. Job hunters not considered. Must be interested in dramatic work, but extensive experience not necessary, as we train you. Good opportunity. If you can qualify, apply at once, giving age, experience, references, and recent photo. Universal Producing Co., Fairfield, Iowa. Dept. FS.

Employment Agencies.

UNUSUAL MERCHANDISE OPENINGS.
Women's ready-to-wear buyer..........Open
Asst. Buyer, Infants' and Children's..$2,600*
Asst. Buyer, Dresses and Sports......$3,500*
Buyer, Women's Coats.................Open*
*Large out of town stores.
SELESTER M. HORTON.
53 W. Jackson-blvd., Room 506. Harr. 2158.

CORBOY SERVICE.

BUYER—INFANTS' WEAR.............$2,600
BUYER—DRESSES, N. Y. EXP.........$3,600
20 W. Jackson-blvd. R. 1508. Wab. 9284.

WAITRESSES, SANDWICH GIRLS, PANTRY Girls; Kitchen Girls; Steam Table Girls; Cooks. Harp, 160 N. Wells, Room 216.

STENOS.—$30; COOKS, $30; SWBD., HOtel, $80; diet kitch., $50 r. b.
MORRELL AGENCY, 306 W. MADISON-ST.

A SURE WAY TO A POSITION—
SEE NOLAN'S EMPLOY. SERVICE,
4619 BROADWAY. SECOND FLOOR.

RESTAURANT AND HOTEL HELP—
Positions now available.
ELITE EMPL. SERVICE. 111 E. Pearson.

C—R—A—I—G ———— A—G—E—N—C—Y
3 private secretaries, all loop....$130-$175
209 S. STATE-ST. 7TH FLOOR.

ZINSER PERSONNEL SERVICE.
Commercial and Medical Depts.
140 S. DEARBORN-ST.

TRADE SCHOOLS.

WOMEN—HOTELS NEED TRAINED WOMen. Nation wide demand for trained people in hotels, clubs, restaurants, hospitals, institutions, schools, colleges, coffee shops, etc. America's 3d Largest Industry. Hundreds of new, big hotels, restaurants and institutions will open this year. Begin now to prepare for one of these positions. Liberal pay, quick promotion, fine living and luxurious surroundings—these are but a few of the advantages awaiting the trained hotel executive. The Lewis Simplified Home Study Plan prepares you for entrance into field. Our graduates now holding preferred positions in the best and biggest hotels, clubs, restaurants, and institutions everywhere. Course of study is endorsed by nationally known hotel owners and managers—executives drawing $10,000 to $50,000 a year. Get into this rich, uncrowded field and enjoy success. Get out of the humdrum of routine work into a field that teems with opportunity, diversion and human interest. Registration in Lewis Employment Bureau included FREE of extra cost. Complete course costs but a few cents a day. Our "Money Back" agreement gives you absolute protection. Free illustrated book. "YOUR BIG OPPORTUNITY," explains all. Send for it NOW! LEWIS HOTEL TRAINING SCHOOLS, Desk 713. Washington D. C.

ELLIOTT-FISHER.

Learn to operate Elliott-Fisher billing and bookkeeping machines; short course; individual instruction. Reasonable tuition. Enroll now in either day or evening class. ELLIOTT-FISHER DIV., G. O. E. C. Room 322. 36 S. State-st.

GIRL WANTED.

I will give bright girl training in stenography, typing, or other business subjects, including room, board, and good wages, in exchange for care of small apt. Mrs. King, 427 Diversey-pkwy. Phone Diversey 5840.

SPEEDWRITING

1930 Shorthand. Demonstration every Tues., 7:30 p. m. Day-eve classes. Sum. rate, $25. Speedwriting School of Chicago, R. 617, 155 N. Clark-st. Fra. 1050.

GIRL WANTED

A bright girl to receive instruction in stenography or bkpg. in exchange for several hours' pleasant work. Miss Harris, Rm. 418, 190 N. State [State-Lake Bldg.].

Apartment Hotel Training.

Practical experience in apt. hotel. ILLINOIS HOTEL TRAINING SCHOOL. Central 8035. 805, 123 W. Madison-st.

LEARN SWITCHBOARD.

We train you in 5 to 10 days. Hotel or Office. Constant demand. Good pay. Nat'l Business Inst., 427 Diversey. Div. 5840.

COMPTOMETRY.

15 day course fits you for position. Oprs. earn $25 to $35 weekly. Nat'l Business Institute, 427 Diversey-pkwy. Diversey 5840.

GIRLS—YOUR OPPORTUNITY.
We train you in 5-10 days for switchboard pos. Comptry. in 15 days. PART TIME POS. while learn. Chgo.Bus.Coll.,190 N.State.

Big Money in Hotel Career.

Steady work. Home study. Hotel Executive Training School, 105 W. Monroe, R.908.

LEARN SEWING MACHINE OPERATING—Easy work; good pay; positions waiting. Sewing Operatg. Schl., 10th fl., 190 N. State.

LEARN THE HEIM SYSTEM OF BEAUTY Culture; day or evening. THE HEIM SCHOOL, 1019 W. 63d-st.

LEARN ACCOUNTING! SPARE TIME UNder C.P.A.'s. Am. U. of C. Give age. Write T. ANGLIN, 1210 PURE OIL BLDG.

LEARN SWEDISH MASSAGE, ELECTRICAL treatment; 6 weeks; pos. waiting; 49 yrs. in loop. Kellberg Institute, 14 W. Wash'ton.

MANY EARN WHILE LEARN. NURSING. Dr. asst. Winthrop School, 159 N. State-st.

DRESSMAKING—MILLINERY SCHOOLS.

LEARN DRESS AND MILLINERY DESIGNing if interested in making $35 to $75 per week. Master College, 190 N. State-st.

PEACOCK SCHOOL OF PROFESSIONAL Millinery; compl. course. 1112 Stevens Bld.

DRESS DESIGNING, DRESSMAKING, MILlinery. Forest Academy, 159 N. State-st.

JEWELRY, WATCHES, ETC.

FIRST STATE PAWNERS' SOCIETY

42 S. Clark-st., will sell at public auction unredeemed pledges, consisting of diamonds, watches and jewelry, valued at $25,000, on Tuesday, August 5, 1930, at Williams, Barker & Severn Co., 423 S. Wabash-av. Goods will be on exhibition August 4. Catalogs can be obtained there.

OUT OF PAWN.

2½ kt. steel blue diamond set in gentleman's ring; cost originally $750; our price........................$350
1.82 kt. gentleman's ring, beautifully mounted; cost originally $650; our price........................$300
1.06 kt. platinum mounted lady's ring, 10 diamonds in setting; cost originally $350; our price..........$150
¾ kt. diamond ring..................$60

THE U. S. LOAN BANK,
ROOM 605. 10 N. CLARK-ST.

Pawn Ticket Diamonds.

bought for cash; also old gold, silver, plat., broken jewelry, gold teeth.

WE OFFER FOR SALE
1 kt. diamond ring..................$150
¼-½, beautifully mtd...............$25-$50
2½ kt., high grade..................$575
Lady's diamond watch................Bargain
Gent's Elgin wrist watch............$10
Jeweler's Ex., 32 N. State, R. 1102. Dea.8905.

100% Full Value Paid

in cash for diamonds, pawn tickets, old gold, silver, platinum, gold teeth, broken jewelry, watches, etc.; bargains in diamonds. 32 N. STATE-ST. ROOM 1319. ASK FOR MR. LANE.

Get the Full Amount in Cash.

Diamonds, jewelery, gold teeth, pawn tickets. Bargains for sale. Rocca, 32 N. State, R.900.

CASH FOR OLD GOLD, SILV., PLATINUM, jewelry, dental crowns. Standard Smelting Works, 202 S. State, cor. Adams, R. 802.

DIAMONDS, OLD GOLD, PAWN TICKETS bought; bargain in diamonds at all times. BERNSTEIN BROS. 10 N. Clark, Room 665.

WANTED—DIAMOND, FOR OIL PAINTINGS or typewriter. 190 N. La Salle.

LEGAL NOTICES.

NEW ORLEANS, AUGUST 2, 1930. SEPArate and sealed proposals will be received by the Sewerage and Water Board of New Orleans, at the office of the Secretary, Room 401, No. 526 Carondelet Street, New Orleans, up to 12 o'clock, noon [Central Standard Time], of Wednesday, October 1, 1930, for Cont. 116-D, Riveted Steel Pipes for Drainage Stations 3 and 7; Cont. 117-D, Truck Type Switchboards, Motor Generators, Transformers and Accessories for Drainage Stations 3 and 7; Cont. 210-D, Lined Canal in Florida Avenue. Plans, specifications and proposal forms may be obtained at the office of the Board. A deposit of $100 will be required to guarantee return of each set of plans issued. The right is reserved to reject any or all bids. A. G. Moffat, Secretary. Geo. G. Earl, Gen'l Supt.

WILL NOT BE RESPONSIBLE FOR ANY debts incurred other than by myself. Ward R. Perry, 1208 Jarvis-av.

PATENTS—PATENT ATTORNEYS.

PATENTS—TIME COUNTS IN APPLYING for patents; send sketch or model for instructions or write for free book, "How to Obtain a Patent" and "Record of Invention" form. No charge for information on how to proceed. Clarence A. O'Brien, Registered Patent Attorney, 268-C Security Savings and Commercial Bank Building, Washington, D. C.

INVENTORS—CAPITALISTS AND MANUfacturers are writing us daily for good inventions to market. What have you? Write ADAM FISHER MFG. CO., 420 Enright, St. Louis, Mo.

PATENTS, TRADEMARKS, COPYRIGHTS—MILO B. STEVENS & CO., 53 W. Jackson-blvd. Estab. 1864. Main office, Washington.

TO RENT—ROOMS—CENTRAL.

WASHINGTON, W., 731—ROOMS WITH bath [illegible]

TO RENT—ROOMS—SOUTH.

BENNETT, 7134—NICE LGE. RM., ADJ bath; priv. fam. I. C. Dorchester 0342.

BENNETT, 7030—PRIV. RES., A1 ACCOM. 1-2 meals opt.; I. C. Hyde Pk. 5304.

BLACKSTONE-AV., 5519. DORCH. 4100.

$10 TO $14 WEEK

for either 1 or 2 in room; every room with private bath, both tub and showers; a new hotel, tastefully furn. and dec.; 10 minutes to loop by I. C.; also surface cars and buses; near U. of C.; an ideal home.

UNIVERSITY HOTEL

BLACKSTONE, 6536, 2D—LGE., CLEAN, cool frt. rm., $4. Nr. Jack. pk., I C. X. L.

BLACKSTONE-AV., 5705—SGL. RM. WITH lav. for gent; ½ blk. I. C. exp.; $5.

BLACKSTONE, 5703, 3D—COMF. RM. PRIV hme. nr. I.C., U.ofC., Jack. Pk. Dor. 4572.

BLACKSTONE 5714—HARVARD HOTEL: $7 up; I. C. exp., J. pk. golf; free park.

CHAMPLAIN, 8034—PLEAS. RM., PRIV. fam. of adults; use of home; gentleman pref.; garage avail. Vin. 1541.

CHAMPLAIN-AV., 6133—NICELY FURN. room; good trans. Fairfax 6674.

CORNELL, 5340, 2D—BEAU. FRT. RM.; I. C., X., bus, surf; $5.50. Dor. 6910.

CORNELL, 5510. FAIRFAX 5400

CORNELL HOTEL.

Dining Rm. Transients. $10.50 wk. up. I. C.

CORNELL, 5247—2 R. FRT. APT., $10; orderly place, clean; best bed, $10.

CORNELL, 5124—LGE. FRT. RM., PRIV. bath in private home; nr. lake; refs. I. C.

DORCHESTER 5226. FAIRFAX 8210.

DORCHESTER MANOR.

Rate $7 weekly up. Full hotel service.

DORCHESTER-AV., 6317, LITTLE HOTEL—new, quiet, homelike; $6 week up; run water, tub, shwr., coml. lobby; I. C. trans.

DORCHESTER, 5213—WELL FURN. RM. with lav. for business woman; I. C.

DORCHESTER, 5210—ATTR. FRT. RM., R. w., twin beds; also sleeping rm. $6; I.C.X.

DORCHESTER, 6142, 2D—LGE. FRT. RM. 3 windows; also sgle. rm.; gd. trans.

DREXEL 4545—FRT. RM. WITH BATH; also rm. kitnt.; free auto space.

DREXEL 4730—COOL, CLEAN; TWIN BDS. R. w.; priv. bath; bsmt. rm. with bath.

FIFTY-FIFTH-ST., E., 1653, 3D—VERY LG. beaut. furn. frt. rm.; I. C., bus, lake.

FIFTY-FOURTH-ST., E., 1362 — SINGLE rms., new. dec., priv. fam., $3.50-$4.50.

FORTY-SEVENTH-PL., E., 1355—WELL furn., newly dec. rooms; run. water; best of service; $5 up; 1 blk. I. C., surf.

GREENWOOD, 6117, 2D—LRG., LGT., WELL furn. rm., pri. fam. All trans.; reas.

GREENWOOD, 6217, 3D—NICE, LGE. FRT. rm., $5; priv. home; exc. tr.; congenial.

GREENWOOD, 6236, 2D—BEAU. LG. RM., S. exp.; pri. bath, shr.; also sgl. rm.; L. surf.

HARPER 6218, PK. VILLA HOTEL—DES. rs.; $5 wk. up; $1.50 day up for 2; I.C..L.

KENWOOD, 6625—NICE FURN. RM., PRI. fam.; man pref.; best tr.; $5. Dor. 0364.

KENWOOD, 6515, 2D—OUTSIDE RM., PRI. home; all trans.; meals opt. Dorch. 6360.

KENWOOD-AV., 6219, 2D APT.—PLEASANT frt. rm., lavatory, reas. I. C., L, surf.

KENWOOD, 6201, 3D—NICE BRIGHT FRT. rm., near I. C. L. surf.; modern.

KENWOOD-AV., 6347, 3D—LG. FRT. RM., sun par. opt.; twin beds; suit. 2-3; reas.

KIMBARK, 6414—LG. RM., TWIN BDS., nicely furn., adj. bath; r. w.; pri. pch.; I. C., L.

KIMBARK, 6632; 2D FL.—BEAU. FURN. room; all trans.; near Jackson Park.

KIMBARK, 6315—COOL FRT., CLN., SHR. kit.; r. w.; $4 up; nr. J. P., I.C.,bu, L.sur.

KIMBARK, 6224—LGE. FRT. RM., SUN par., suit. 2; twin beds; also sgl. r., ex. tr.

KIMBARK, 6028—LGT., AIRY RM.; I. C., all tr.; home privi.; $5. Fair. 8590.

KIMBARK, 6051—SUN PAR. SUITE; ALSO 1 room, $25 to $45, incl. elec., gas.

MINERVA, 6656—1 LARGE AIRY RM., comfortably furnished; home privileges; prefer 2 young men; priv. home; board optional; I. C.; gd. tran.; reas.

PHILLIPS, 7840—LARGE, LIGHT ROOM, twin beds; private family; board if desired. Regent 4301.

SEVENTY-SECOND AND BENNETT—LG., well furn. rm., suit. 2 men; twin beds; adj. bath; no other rmrs.; 2 blks. Bryn Mawr sta.; I. C.; Gentiles. Mid. 3592.

SIXTY-FIFTH-PL., E., 1425 — ATTRAC. furn. double room; also single; 1 block I. C., Jackson Pk.; very reas. Fair. 7599.

SIXTY-FIFTH, E., 1549, 3D—BACHELOR apt., lgt., airy rms.; opp. pk. Refs. I. C., L.

SIXTY-THIRD-ST., E., 1361 — EXCEL. TR. Rms. you would like. Reas. Dor. 8906.

SOUTH PARK-AV., 6014—SOUTHWAY HOtel—Large, light, double rms.; new bldg.; $7; adj. bath, $10; close to surf., L and bus; coffee shop in building. Normal 6700.

STONY ISLAND-AV., 6056, 1ST—SLPG. RM. or lt. hskpg. suite. Mid. 6237. Hauer.

31ST-ST., W., 536—FURN. SINGLE AND double sleeping rooms; hot water, steam heat, reas. Gd. trans. Victory 7828.

THIRTY-FOURTH-ST., E., 549—RMS., LGT., clean; real home; 1½ blocks I. C.; 10 min. loop. Douglas 1216; reasonable.

UNIVERSITY, 6131, 3D—LT., WELL FUR. rm.; man only; small family; $5. PAUL.

UNIVERSITY 6136—WELL FURN. FRONT rms.; modern; $4 up; ex. trans.

UNIVERSITY-AV., 6223, 3D—RM., 2 WOMen emp.; real home; $5 each. Sandberg.

GREEN BRIER HOTEL

6220 GREENWOOD. PLAZA 4800.
Private bath with tub and shower.
No extra charge for 2 in a room.
Complete hotel service.
L, surface, bus and I. C. transp.
Rates as Low as $10 Week.

BOULEVARD INN.

1512 Hyde Park-blvd.; high grade place for nice people; lge., attractive rms.; private and connecting baths; 1 and 3 rooms, $8.50 per week, up; 1 block I.C.R.R. Drexel 1703.

NICELY FURNISHED FRONT ROOMS; $4; lgt. hskpg., $6; steam ht.; ½ blk. I. C. and surf. 1403 E. 47th-st., Apt. G. 2d flr.

PH. SO. SHORE 8918—BEAU. RM., $6; PR. bath $8; rl. home; b. lake, I. C.; gar. opt.

LGE., NICE, FURN. RM., ADJ. BATH; pri. home; I. C., bus, surf. Ken. 2808.

64TH-PL., E., 854—$3 FOR GOOD, CLEAN single room; all conveniences.

WELL FURN. FR. RM., BATH; NR. CHI. Univ. and I. C.; ladies only. Hyde Pk.9370.

Hotel Rooms.

PARKLAND HOTEL—
Special summer rates.
Frt. rms. with PRIVATE BATH, $8.50 wk.
I. C., L, surf. and buses within 1 blk.
1550 E. 63d-st.

67TH-PL.—S. W. COR STONY ISLAND.
NEW PARK HOTEL.
Rms., $8-12 wk.; $1.50-3.50 day. Dor.7510.

TO RENT—ROOMS—SOUTHWEST.

61st-pl., W., 3215—Lady will rt. rm. with use bungalow. Ht. wtr.; gar opt. Pro. 8384.

66TH-ST., W., 3336—1 LGE. RM., 1ST floor; priv. entrance; suit. for 2; gar. opt. 1½ blks. Marq Pk. Pros. 7959.

TO RENT—ROOMS—NORTH.

ARGYLE, 938—SGLE. RMS. AND KITNTS., nicely furn.; reas.; nr. bathing beach.

ARGYLE, 926, 2D—ATTR. LGE. RM.—PRIV. fam.; 1-2; L. bus. surf., lake; $6. KAY.

BEACON, 4611—NR. WILSON; ATTRAC. furn., lg. dbl. rm.; closet; $5.50. Sontag.

BELDEN-AV., 538, APT. 3—NEW FURN. front bedrm.; run. wat.; nr. Linc. Pk.; $6.

BELDEN, 1022—NEW DEC.; 1½ BL. L EX.; 10 min. lp.; lg., cool, airy, frt. $6; sm., $4.

BELMONT-AV., 1632—BITTERSWEET 1740.
HOTEL DASHER.
Rms.with bth.,shower, $8 per wk.; new bldg.

BELMONT, 543—1-2 HSKPG. RMS.; VERY pri.; every conv.; $6 ea.; also slpg. rms.

BROADWAY, 4049—

BROADWAY ARMS.

RMS., $7 WK. UP; $20 MO. UP. NR. LK.

BUENA-AV., 1031, 2D—ATTR., CLEAN FRT. rm., 2 windows; nr. lake, Cubs pk., L, bus.

CASS-ST., 820—SGL. AND DBLE. RMS., R. w., shwrs.; exc. serv.; $4 up. Del. 8772.

CEDAR-ST., 57—DBLE. RM., PRIV. BATH; quiet, middle aged tenants only.

CLARENDON-AV., 4128.

Lakeshire Hotel

85 rooms, all with private bath and shower; $8 up; bus. L. surf. Bittersweet 3900.

CLARK, N., 2026. OPP. LINC. PARK.

HOTEL CLAYTON

BRAND NEW BUILDING.
300 mod. rooms. Beautyrest beds.
Comp. svc. 10 min. to loop; $8 wkly.
RADIO IN EACH ROOM.

CLARK, N., 2547—SLEEPING ROOM IN home of young couple. Lincoln 2354.

CRESCENT-PL., 934—QUIET CLEAN RM., adj. bath; lge. fr. rm.; porch; $5, $7.

DAMEN, N., 4633—FURNISHED RM. WITH private family; gent.; good transportation. Sunnyside 7679.

DEARBORN, N., 1425. DEL. 9824.
Single and Double Rooms, $6 Up.
Large, cool, airy rms; nr. park and beach.

DEARBORN, 1240—TWO SINGLE, FRONT, clean, $5; near bch., park. Wlk. dist.

DEARBORN, N., 1307—COOL SGL., DBL. rms., r. w. $5; 3 rm. kitnts., suit. 3-4, $12.

DEARBORN, N., 1511—KITNT.; FRT. PAR.; quiet, spotless; exc. trans.; reasonable.

DIVERSEY, 516, 3D—FT. R., ADJ. BATH; gents; bus, surf. Bit 6669 a. m. or eve.

DOVER, 4735—LGE. FRT. RM. FOR 2 OR 3; r.w.; s.pch.; cool.s.rm.,$6; gar. Lawr.L.

DOVER, 442—NR. CLARK; SMALL COMF. rm.; cln.; plenty of h. wat.; $4. Sun. 9048.

EASTWOOD-AV., 827—HALF BLOCK FROM lake; good transportation.

TO RENT—ROOMS—NORTH.

ELM-ST., E., 78—BEAUTIFULLY FURnished double rm.; pri. bath. Also single. refs. req.

ELM, E., 82—LGE. RM. OVERLOOK LAKE Shore-dr.; pr. bath; walk. dist. loop.

ESTES, 1946—ATTR. SLP. RMS., $4 TO $7 wk.; hskp. priv. opt. Hol. 1576.

FULLERTON-PKWY., 559—LOVELY FRT. rm.; unusually reas.; excel. tran.; nr. bh.

GEORGE-ST., 1103—COOL, CLEAN RMS. near Diversey L, bus, sur., bch. $4-$5-$6.

GLENWOOD, NR. DEVON—LG. PLEAS RM. Adj. bath; priv. fam.; all tr.; $7. Shel. 3215.

GLENLAKE, 1431—NICE SGLE., AIRY RM., priv. fam.; gents.; $5; gd. tr.

GOETHE, E., 70—LG. LT. FRT. R. OVLK lake; piano, pri. bath; sgl. rm. Del. 3247.

GRACEVIEW, 4048, 3D—LG. LT. SGL. OR double rm.; pri., ex. tr., $5-6. Wel. [illegible]

GRACE-ST., 639, 3D—ATTRACTIVE FRONT room, private family adults, near lake; home privileges, gents. preferred, excellent transp. Wellington 0361.

GRACE, 655, 1ST APT—NEWLY FURN. front room, excel. transp., reasonable.

HAZEL-AV., 4316—AIRY RM., SUIT. 1 OR 2; twin beds; exc. trans.; L, lake, surf., [illegible]

HOOD-AV., [illegible]—COOL ATTR. ADJ. bath; priv. home; $6. Rog. Park 4912.

KENMORE, 4927 — COMF. ROOMS; RUN. water; lake; all trans.; $4 up. Kits. $6 up.

KENMORE, 4900, SHERIDAN 4312-4932—Reduced rates. $5-$10. free park.

KENMORE, 4618—HOTEL KENMORE, $6-$14 a week; Longbeach 2720. Wil. L. bus.

LAKESIDE-PL., 858, 2D APT. E.—IN PRI. home; well furn; lake ½ blk.; all trans. reas. rent. Call evenings or Sunday.

LAKEWOOD, 5418 — RM.; 2 MEN; LG. closet; con. to bath; all trans. Rav. 0371.

LAKE SHORE, N., 1012—N.S.S. OPP. LAKE Business girls' club; board optional.

LAKE SHORE, 1040—OPP OAK-ST. BEACH Rms. for yng. men Porter serv. Mls. opt.

LAWRENCE-AV., 1033—BEAUTIFUL, COOL rooms; single-double; reasonable; trans.

LOYOLA, E. OF SHERIDAN—LG. RM., TW. beds, shower, nr. lake, all tran. Briar.0011

LELAND, 818, NR. LAKE—PLEAS. FAC. rs.; quiet; sgl., dbl.; others rs.; $4.50 up.

LUNT, 1648—ALL TR., L, BUS, S. W. AT

LINCOLN APT. HOTEL.

Attractive large outside rms.; priv. bath; near beach; $5 up; residential and transient.

MAGNOLIA, 4528—ATTR. FRONT ROOM 1-2; also sgl.; run. wat.; Wil. L. [illegible]

MAGNOLIA, 4530, 3D—COOL CLEAN FR. rms., sml. quiet hsehld.; $5.50; Wil. L. bus.

MAGNOLIA, 4400, 2D—BEAU. FUR. COOL front room; pri. fam.; ex. trans.; reas.

MAGNOLIA, 4441—FRT. RMS., SUITABLE for 1 or 2; newly furn.; $5; all trans.

MAGNOLIA, 4520—ATTR. ROOMS; RUN. wat.; lg. closet; $5 and $6. Wilson L. bus.

MAGNOLIA, 4519, 2D—NICELY FURN. front rm.; pr. fam.; reas.; bus and L.

MALDEN, 4621 —LARGE ROOMS; NEW decorated and furnished; $5-$6; Wilson L.

MARGATE-TERR., 939—BEAUT. FURN. R. adj. bath; pri. home; nr. beach. Long. 6533.

MICHIGAN, N., 753—UNUSUALLY ATtractive double rooms; high class board can be arranged. Elev. to 3d fl., Robinson.

MICHIGAN, N., 743, 2D — 3 NEW FURN. studio bedrooms; 1 rm.; cooking priv.; all conv.; nr. beach. Loop; reas. Mrs. Baker.

MICHIGAN, N., 845—ATTR. DBL.-SGL. RS. summer rates; nr. lake; walk to loop.

MICHIGAN, N., 747—DBL., SGL. ROOMS nr. Oak-st. bch.; w. dist. to loop. Ostrand.

MONTROSE, 2051—COOL, NEWLY FURN. rm.; all trans.; pri. fam.; reas. L.V.0134.

MONTROSE, 853—LGE. RMS.; RUN. WAT. phones; hotel serv.; $5 up. Lake V. 9706.

OAKDALE-AV., ROOM IN LOVELY APT. kitch. privs.; grand piano. Lakeview 9258.

OAKDALE, 452—NR. LIN. PK., LGE. RM. priv. entr., semi-priv. bth. Bitters. 6730.

PINE GROVE, 2744, NR. DIVERSEY-LINcoln pk.—New, decorated; large, light, airy rms.; some with pri. bath or shower; $6 up.

PINE GROVE, 3630, 1ST—ATTRACTIVE rm., 1 or 2; near lake; all tr. Buck. 2387.

RITCHIE-CT., 1302—LARGE ROOM, PR. bath, nr. lake, good trans. Del. 1982.

ROSCOE-ST., 652—ELAINE APTS.; NEWLY dec. and furn. rms., $5 up; home cooked brkfsts. if des., 15c up. Bittersweet 9171.

RUSH, 751—BSMT. STUDIO IN UNUSUAL home. Also rooms. $7; all privs. Del.3957.

SHERIDAN, 4035. LAKE VIEW [illegible]

SHERCOMBE HOTEL.

Single, double rooms, $6 to $9; telephone, run. water; 1 blk. Sher. exp., bus at door.

SHERIDAN, 4101— BUCK. 7400.

THE STIRLING.

Rent one of these airy, sunny rms.; nr. lake. RMS., $7, $8, $10 WK.; $25-$35 MO. UP.

SHERIDAN, 655, NR. LAKE. 6900 NORTH.

LAKE SHORE ARMS.

RMS. $7 WK. UP; $25 MO. UP. NR. LAKE.

SHERIDAN, 7314—ATTR., AIRY, RM., FOR 2; priv. home; nr. beach. Rog. Pk. 4957.

SHERIDAN, 807, 1ST, CHATEAU APTS—Attr. frt. rm.; L, surf., bus.; $6. Well. 3[illegible]

SHERIDAN, 5117, 2D—LARGE, COOL FT. rm.; priv. fam.; board opt.; $6. Burn.

SHERIDAN-RD., 4759—ATTRAC. FRT. RM. near beach; exc. trans. Sunny. 10040

SHERIDAN, 4154, 1ST—PLEASANT OUTside rms.; $4-$5; nr. lake; best trans.

SHERIDAN, 4870, CASTLEWOOD HOTEL—Compl. hotel serv.; priv., det. bath; $6 up

SHERIDAN, 833—LG., ATTR. RM., NEW furn., mod., bus, L, surf. Buc.2627. Henry

SHERIDAN-RD., NR. EDGW. BCH.—LG. ATT. rm., adj. bath; pri. fam.; reas. Ard. 3[illegible]

WINCHESTER, N., 4949—4 RMS., MOD. stove heat; $28.

WINONA, 1019, 2D APT.—NICE ROOM, 1 block lake; kit. priv.; $7. Ardmore 4403.

WINTHROP 4940. LONGBEACH [illegible]

HOTEL GLENN

BRAND NEW BUILDING.
100 rooms, all with tubs and showers; every room an outside room; best furnished hotel on NORTH SIDE; 1 block Argyle express, bus, surf.; rates as low as $9 a wk., $2 day.

HOTEL DARLINGTON.

Outside rooms with bath, phones, $8 wk. up.
4700 N. Racine. Free Parking

WINTHROP, 4826. CASTLE HOTEL.
100 rooms, elegantly furn., $7 week up; transients accommodated; ½ blk. Lawrence L.

WINTHROP, 5530—AT BRYN M. L. NEW hotel; 1 rm.; nr. bch., $8 wk., $1.50 da. up.

HOTEL NORTHMERE

4943 Kenmore. L. B. 4234

ALL OUTSIDE ROOMS.
LIGHT, AIRY, NEWLY DECO.
EVERY ROOM WITH BATH OR SHOWER.
HOTEL SERVICE. ALL TRANS.
RATES $7 PER WEEK AND UP.

1429 N. CLARK. 1 BLOCK LINCOLN PK.

BURTON HOTEL

200 rooms, newly dec.; close to beach.
RADIO IN EVERY ROOM.
Rates: $7.50 weekly up; $1.50 daily up.

Barry-Broadway Bach. Apts.

3020 BROADWAY. BITTERSWEET 1800.
Near Lincoln Park. Light, clean, airy, comf. rms. with bath or shower; ph. in each rm.; $7.50 up wk.; spec. mo. rates to perm. guests; gar. in con.; gd. tr., 15 min. loop.

HOTEL LELAND

Blk. South Uptown Theater.
CORNER RACINE AND LELAND.
205 rooms; all private bath; downtown hotel uptown; as low as $10 weekly; all transportation; we invite comparison.

SINGLE ROOMS, $8.00.

BIRCHMONT HOTEL.

Private bath, in-a-dor beds; daily maid service; switchboard service; service rate. Mgr. on prem. Rog. Pk. 0800.

OVERLOOKING LAKE

Near North Side; 2 separate rooms; private bath; for substantial business people who appreciate refined priv. home; references exchanged. Address O Y 118, Tribune.

Clarendon Beach Hotel.

RIGHT AT CLARENDON BEACH.
Rms. with priv. bath, $8-$9-$10 wk.; monthly rates, $35-$40; dbl. rms., $12 wk., $45 mo. Full htl. ser., hmlike. 831 Wilson. Lon.4[illegible]

NORTH-AV. Y. M. C. A.

1508 Larrabee; $4.25 up. Nicely furn. lounge, clubroom, cafeteria, gym., swim., tennis; perm. and transient guests. 10 min.

HOTEL FOR MEN

One East Oak-st., cor. State; low rates; $7 weekly. Baths, showers, newly dec.

5327-29 WINTHROP-AV.

$5 up; clean sleeping rooms; yard; near L and beach. Well furnished.

Master Bedroom and Bath

Overlooking Belmont Harbor; elegantly furn. Priv. family; Gentile. Lake V. 2452.

UNUSUALLY COOL, ATTRACTIVE OUTside connecting rooms; running water; radio or piano or rent separately; references. nr. Edgewater Beach. Ravenswood 3[illegible]

WIDOW WILL RENT BEAU. FURN. RM. attractive new bung.; twin beds; suit. 2; garage; brkfst. Lunt-av. bus. Shel. [illegible]

LRG. LIVING RM. WITH INADOR OR bedrm. with twin beds; pri. fam.; priv. if desired; $8. Edgewater 3027.

LG. LIV. RM., SUN PAR., 9 WINDOWS; frt. bedrm., Cong. Prot. home, high class bldg. Bus, X. Refs. exch. Reas. [illegible]

FINE, CLEAN OUTSIDE COOL ROOMS FOR gentlemen; 10 min. walk to loop; $[illegible] week. Roxie Rooms, 1216 N. Clark.

UNUSUAL ROOM, BEAUT. FURN., [illegible] rm., pri., nr. lk., bus, surf., L. [illegible]

BEAUT. FUR. ROOM, NR. LIN. PK., [illegible] family, for bus. gent. Ph. Lincoln [illegible]

ATTRACTIVE RM., ½ BLOCK FR. DRIVE, nr. Drake hotel. Superior 7337.

BRIGHT RM. FOR 1 MAN WITH FAM. 2; gd. trans., $3 wk. Ardmore 8712.

Hotel Rooms.

HOTEL HALIBURTON—¼ BLOCK L. [illegible] lowest rates in Rog. Pk.; all lg. [illegible] 6954 Greenview, cor. Morse. Ror. Pk. [illegible]

WYNDON HOTEL, 828 WINDSOR, [illegible] at beach—Newly dec. rms., shwrs., [illegible] recreation rm. Real home atmosphere.

TO RENT—ROOMS—NORTH.

Hotel Rooms.

$15 PER WEEK
THE CHARLESGATE,

4710 Winthrop-av. Room with private bath, near L and beach. Edgewater 4742.

SHEFFIELD-AV., 3504. NR. ADDISON.

SHEFFIELD HOTEL.

Modern, large, outside rooms; fine baths, showers; $7 and up; excellent transportation.

TO RENT—ROOMS—NORTHWEST.

ADDISON-ST., 4038—LARGE, LIGHT RMS.; exc. trans. and loc.; $4 to $8 a week.

ALTGELD, 2349—FURN. RM., PRIV. FAM.; gd. trans. Hum. 6593.

DIVERSEY, 3042, LOGAN SQUARE—LG. airy; kit. priv. Alb. 8937 Sun., eves. aft. 7:30.

KEDZIE-BLVD., N., 2512—FURN. ROOMS $6 to $8. Opp. Logan sq. L.

LAWNDALE, N., 1845—PLEAS., CLN. RM. for 1 or 2; kit. priv.; pri. home; L. surf.

LOGAN-BLVD., 2956—MOD. OUTSIDE RM., priv. family; best trans.; $5. Spa. 6208.

SMALLEY-CT., 2410 [3434 WEST]—FINE rm. in real home for 1-2. Bel. 4718.

SPRINGFIELD-AV., N., 3652—EXC. TRAN. Beau. loc.; priv. fam., $6. Key. 3411.

TRIPP, N., 2243—2 LARGE FRONT RMS., everything furnished; reasonable.

TROY, N., 4233—RM. FOR MARR. CPL. or gents; brd. opt.; pri. home. Ind. 0383.

LG. QUIET RM. OFF HALL, ADJ. BATH; stm. ht., bus. surf., N. W., reas. Irv. 5183.

FRONT RM., RUN. W., PRIV. FAM., BD. optional. Albany 8823.

TO RENT—ROOMS—WEST.

ADAMS-ST., 4159, 2D APT.—LARGE FRT. room, light and airy, suitable for 1 or 2; private family. Nevada 2885.

CONGRESS, 3528—MOD., OUTSIDE RM., $4.50 also 2 con. fr., $9, sl. or hsk., nr. pk.

FILLMORE-ST., 4145—2 DES. RMS., SGLE. or dble.; $4 or $6 a wk.; gents pref.

FLOURNOY, 3536—FRONT ROOM, TWIN beds; near transportation. Nevada 2393.

JACKSON, 3541, NR. GARF. PARK—ATTR. outside rm., 2 windows, lav., closets, adj. bath; pri. res.; gar.; reas.; ref. Ked. 3022.

JACKSON-BLVD., 3907, 2D—NICE, FURN. frt. rm., nr. Garfield Pk.; all trans.

LONG, N., 419—ATTR. SLP. RM., MOD. shower bath; nr. L. surf., fac. pk. Reas.

MONROE, 3916—SUNNY FRT. RM., NEAR Garfield Pk.; exc. tran.; suit. 1 or 2.

MONROE-ST., 3908—FURN. RM., PRIV. fam., st. ht., gent. 1, $4; 2, $7. Nev. 5073.

MONROE, 3441, 1ST—NICELY FURNISHED rm., private family. Nevada 2803.

SACRAMENTO, N., 229—MOST DESIR. LG. front cor. rm. in modern hse.; run. h. c. water all hrs.; bus. L. surf.; very reasonable.

STANLEY-TER., 336, 2D — FRONT RM., pri. fam.; stm. heat. Seeley 7045.

WALNUT, 3311—2 SLP. RMS. IN FRT., 1 room rear; good trans. Van B. 5413.

WARREN-BLVD., 3359— 3D APT.; LG. RM., adj. bath; facing Garfield park.

WASHINGTON-BLVD., 4131—NEWLY FURN. room, suitable for 1 or 2; board opt.; very reas.; mod.; good trans.

WASHINGTON-BLVD., 3141—2 RS., EVERYthing clean; gd. air. Van Buren 3713.

WASHINGTON, 3101, 1ST—LOV. FRT. RM., suit. 2; piano; ex. tran.; reas. Van B. 9481.

WASHINGTON-BLVD., 4901—SGL. RM., run. water, cor. residence. Columbus 1750.

HOTEL ADAMS.

1519 W. ADAMS-ST. HAY. 4670.

Summer Rate, $6 Week Up

Beautifully furnished rooms with bath, shower, elevator, L bus, surface trans.

HOTEL VINCENT — 1439 VAN BUREN: clean, airy rooms, $5 wk.; hot, cold wtr. in every rm.; by day, $1 person.

LARGE FRONT ROOM, ADJ. BATH; NO other roomers; reas. Van Buren 9086.

Hotel Rooms.

NEW WESTLANE HOTEL

Beau. rms., with bath and shower; reas. rates. 4507 Washington-blvd. Estebr'k 1868.

TO RENT—HOUSEKEEPING ROOMS.

South Side.

ABERDEEN, 8626—VERY DES. LGE. RM. with real kitch., completely furn.

BERKELEY, 4222—2-4-5 RM. APTS., $6 up; pr. b.; pch.; nr. lake, tran. Oak. 2829.

BLACKSTONE, 6344—2 RM. APTS.; COMP. furn., $10 up. Also slp. rms., $5. I. C., L.

BLACKSTONE, 5601—1-2-3 RM. APTS., $8 up; slp. rs., $5; nr. pk., lake, I. C. x., bus.

BLACKSTONE, 6542, 2D—2 RM. KITNT. suit. 2-3; all trans.; $6-7. Donohue.

BLACKSTONE, 8536—ATTR. 2 RM. SUITE, rl. kit.; adults; $10; refs. Reg. 0120.

COLES-AV., 7754—2 RMS., KIT., SUN PAR. stm.; 1 bl. I. C., lake. Sou. Shore 8366.

CORNELL, 5332—BEAUT. FURN. 3 RM. suite; priv. bath, pch.; I. C., surf., bus.

DREXEL-BLVD., 5000—CLN., COMF. 1 RM. kit. apts., $7-$10 wk.; beau. 3 rms.; slp. rms., $5 up; spec. mo. rates; bus at door.

DREXEL-BLVD., 4642, GLADYS APTS.—Nicely furn. 1-2 rm. kit. apts.; fac. blvd.; $8 up; everything incl.; slp. rms., $6-7.

DREXEL-BLVD., 4332-34—1-3-4 RM. APTS. $9-$13-$15. Free lgt., gas, maid serv.

DREXEL-BLVD., 4243—HI GRADE 2 RM. hskg. apt.; priv. bath; free light, gas.

DREXEL-BLVD., 4252 — LARGE, CLEAN, cool, light 1-2 rm. apts., reas.; bus, L, sur.

ELLIS, 5231—BEAU. FURN. 4 RMS. PRI. bath; lov. home for rgt. party, $13.

ELLIS-AV., 3831—3 RM. ENGLISH BASEment, priv. bath, $8 wk.; garage $5 mo.

ELLIS, 5213—2-3 RM. APTS., LT., AIRY; rl. kit.; nice. furn. $9-$11; adults; gd. tr.

ELLIS-AV., 3747—1 RM. KIT. APT. COMP. furn.; pri. bath, pch.; $4-$7. Oak. 6632.

ELLIS-AV., 4149—3 RM. FURN. APT., PRI. bath; $15; 1 rm. kit., $5-$7 wk. Ken. L.

ELLIS, 4530, 2D—MOD. LGE., LIGHT, CLN. rm.; kit., run. wat., closet; $10.

ELLIS-AV., 4345—3 RMS., $9; 1 RM. KIT., $5; sleep. rms., $3; clean; lgt.; all trans.

ELLIS-AV., 4414—LGE. FRT. RM., KIT., run. water, in-a-dor bed; I. C., L, bus, sur.

FIFTY-THIRD, E., 1210—2 WELL FURN. clean frt. rms., $9; 2 bright rms., $7; rl. kit.

FIFTY-FOURTH-ST., E., 1362—LIGHT, airy 2 rms., new, dec., priv. ent., $10.

FORTY-FOURTH-PL., E., 1217—EXC. 2-3 R. apt., clean; nr. lake, I. C., L. sur.; $7 up.

GARFIELD-BLVD., W., 630—KITNT. APT., $8; slpg. rms.; real kitch.; $7; gd. tran.

GREENWOOD, 4458—LARGE 1 RM. KIT., nr. bath, rollaway; surf., L, bus, I. C.

HARPER, 5201—2 RM. KIT., ADJ. BATH; slp. rms.; new, dec.; attract. furn.; reas.

HARVARD-AV., 7117—1-2 LG., LT. RMS. and kit.; com. fur.; stm. ht.; reas.

HYDE PARK, 1430, I. C., 9 MIN. LOOP.

BOULEVARD MANOR.

1-2 r. smartly fur. apts., fr., cln., lt.; $8 up.

KENWOOD, 6122—LGE. FRT. RM., $7; SM. rm., $4; quiet; nr. Dor. L. I. C.

KIMBARK, 5215—BEAUT. 2-3 ROOM KIT. apts., new, furn., clean and cheerful, $9-$11 wk.; slp. rms., $3.50-$5 wk.; very att.

KIMBARK, 6414—2 LG. RMS., NICELY furn., priv. pch., pantry; I. C., L; reas.

KIMBARK-AV., 6501—TWO ROOMS, NICE. furnished; in-a-dor bed. Adults.

KIMBARK, 6352—FRONT NEW FURN. 1-2 kits.; overstf. fur.; rl. kit.; pch., $7-$11.

KIMBARK, 6115—$4 to $12; 1 AND 2 RM. suites; comp. kitnts.; attr. furn.; r. w.

LAKE PARK, 4929—1-2-3 R. APTS.; OVERstuff. fur.; pri. bath; rm. ph., ser.; sl. pch.

LAKE PARK, 5462—2 RM. HSKPG. SUITE; rl. kit., porch, $8. I. C., surf.

LANGLEY, 6052—NEW. DEC. LT., COMP. fur. apts.; pr. bath; gd. loc. $9. Whelan.

MARQUETTE-RD., E., 848, 2D—2 RM. EL. kit., elec. furn.; $10; ex. tr. Fair. 8873.

MICHIGAN, 2444—COOL KITNT. APTS., $7; free lt. and gas; one-third share, $3 wk.

PEORIA, 6529—2 R. APT., PRIV. PORCH, real kit., nr. Halsted. Spl. rms.

PRAIRIE-AV., 2556—WHITE DISTRICT, 3 blks. beach; large hskpg. rm.; nr. bath; hot water; $4.50. Vict. 8375.

SANGAMON, S., 6318—PRIV. 2-3 RM. KIT. Excel. trans. Normal 3753.

SEVENTY-SECOND-ST., E., 1957—NICE LG. lt. hskpg. rms., adj. slpg. pch.; suit. 1-2; nr. Bryn Mawr I. C. sta.; $8. Fairf. 1855.

SIXTY-SIXTH-PL., E., 1508-1514. Sleeping rooms, $3.50 per wk. and up. Light housekeeping rms., $5 per wk. and up. 2 rm. suite, real kitchen, $7 per wk. and up. 3 rm. suite, real kitchen, 10 per wk. and up.

SIXTY-FIFTH-ST., E., 1420—NICE LARGE, cln. hskpg. rm.; pri. pch. $6-$8.

SIXTY-NINTH-ST., W., 623 — HOMELIKE 1-2 r. hskpg. apts., fur.; run. wtr. $6-$10.

SOUTH PARK, 6219—3 RM. LIGHT HOUSEkeeping suite; private porch; also sleeping rooms; good transportation.

STEWART, 6327—2 AND 3 ROOM APARTments, $6.50 and $11; good transportation.

WOODLAWN, 6536—2 ROOM SUITE; IN-A-Dor bed; overstuffed furn.; r. w.; adults.

WOODLAWN, 6206, 2D—3 R. SUITE; NEW. fur.; pri. bath; pch.; I. C., L, bus, surf.

WOODLAWN, 6119, 1ST APT.—2 FRT. HSK. rms. and kitch.; newly furn.

Southwest Side.

SAWYER, S., 5304, 1ST—2 RM. HSKPG. suite; real kit.; h. w. ht.; ex. trans.; reas.

North Side.

ADDISON, 540, 2D—3 RMS., LG. SCRND. pch.; nr. beach, park; gd. tr. L. V. 1816.

BELDEN, 549—1-2 RM., $7-$9.50, CLEAN & W. ldry., pch., shrs. Nr. pk., beach.

BELMONT, 1225—HSKPG. RMS., KITCH.; bedrm., parlor; priv. ent. 2d fl. Rear. $10.

BITTNER-PL., 615—LRG. AIRY FRONT RM. Kitnt., real homey. Nr. park and bch.

BROADWAY, 4049— BUCK. 7450.

BROADWAY ARMS.

Refined, comfortable apts., near lake. 2 RMS., $35-$50; 4 RMS., $60 MO. UP.

BROADWAY, 4040, NEAR LAKE—CLEAN, quiet, decent home conditions; rooms and kitnts.; 2 or 4 guests, $3, $4, $5, $6 wk. ea.

BROADWAY, 5069, 1ST N.—3 BRIGHT. airy rooms; rl. kit., pch.; exc. trans.; $12.

BUCKINGHAM-PL., 708 [3300 N.]—NICEly furn. rms. and apts.; steam.; elec.; ldry. Everything furnished; suit. 1-2-3; $5 up.

TO RENT—HOUSEKEEPING ROOMS.

North Side.

BUENA-AV., 901-903.

Desirable 2 room apts., $11 and $12 per week; linen, gas, lgt. free; bus. L. surf.

CLARK, N., 2135. 1 BLOCK PARK.

CLARK ST. MANOR.

Really clean, large, light, airy, 2 rm. apt. Suit. 4 girls or couples; free gas, elect. linen. 2 beds; was $15 reduced to $12; also 1 rm. and kit., $7.50.

CLARK, N., 2850—2 RM. KIT. AND SLPG. rms.; gas, light, linen. New. dec.; $4-12.

CORNELIA, 1832 — SOME NICE HSKPG. rms., $7-$8. Also slpg. rms., $5; h. and c. wat.; free ice; 1 blk. L. surf., bus. Well. 5221.

CRESCENT-PL., 915—1-2 RM. KIT. APTS., new. dec., $6 up; also slpg. rm., $5; gd. tr.

DIVERSEY, 516—SUN. 2 RMS.; RL. KIT., rollaway; bus. surf. Bit. 6669 a. m. or eve.

DOVER, 4420—NR. CLARK; 2 RM. APT.; clean, cool; pri. bath; $9. Sunny. 9065.

GENEVA-TERR., 2342—ATTR. 2 R. APT.; rl. kit., pch.; 1 dbl. r., kit., pch., wall bds., $8.

GEORGE-ST., 1103—2 RMS., RL. KITCH., new, dec. Diversey L. bus. sur., bch., $8.

GRACE-ST., 1619—ATTRAC. FURN. RM.; pri. entr.; reas.; gd. trans. Well. 4230.

HURON, W., 19—NEWLY FURN., DEC. 1-2 rms., $6-$10; 700 N. Cozy with wall beds.

KENMORE, 4900, SHERIDAN 4332—EXcept. beau., airy 1-2-3 rs.; 3 beds, piano; encl. slp. pch.; $8-21; nr. bch.; free prk.

KENMORE, 5157—1-2 RM. KIT., MAID serv., lins., etc.; outs. rs.; nr. bch.; $7 up.

KENMORE, 4640—1-2-3 RM. KIT. APTS.; bath, phone serv.; $10-15 wk. Wil. L. bus.

KENMORE-AV., 4800, 1ST—3 FRT. RMS., well furn.; real kit.; light, cool; reas.

KENMORE, 4747—NEWLY FURN. 1-2-3 R. breezy apts.; scrn. pch., lake; $7-$11.

KENMORE, 5036—2, 3 RMS.; IN-A-DOR; pr. bth. Malden 4421, kit. 1-4 rs., $5 up.

LAWRENCE, 824—BEAUT. 1 RM. KITNTS. clean, lt., $6 up; maid serv.; bch., exc. tr.

LAWRENCE-AV., 1033—BEAUTIFUL, COOL 3 room apt.; priv. bath; porch; $17 week.

LAWRENCE, 930—1-2 RM. KIT. APTS. PR. baths; nr. bch., Lawr. L. bus. $7 up.

LELAND, 843—BEAUT. FURN. LG. SUN P. 3 rm. apt.; also lge. 3 rm. real bedrm., 2 dbl. beds; par., kit., pch.; 1 blk. $10-$13.

MAGNOLIA, 4419—NEWLY FURN. AND dec. 1 and 2 rm. kitnts. Cool. $8 up.

MAGNOLIA, 4441 — 1-2-3 RMS., NEWLY furnished; 2 beds; $8 up; all trans.

MAGNOLIA, 4836-40—NEWLY DEC. 1-2-3 rm. suites; all outside; $8 up.

MAGNOLIA, 4845—1-2-3 RMS., PCHS., 1 BL. L. Upt'n. $35-50-65. Sun. 1449, Lon. 8833.

MONTROSE, 906—1-2 RMS., NEWLY DEC. and furn.; $5-12; maid ser., nr. bch., bus, L.

MONTROSE, 900—1-2 RMS., NEWLY DEC.; nr. beach; $6.50, $10; $38 mo. Sun. 7150.

OSGOOD-ST., N., 3748—1 RM. KITNT. WITH bath, $5 week; bus; gd. trans.; woman.

PINE GROVE, 2928—3 RM. APT., $15; 4 rm. Eng. bsmt. apt., $13; newly dec.; lgt.

RACINE, N., 4441—ATTR. FURN. 1 ROOM kits., pr. pch.; maid ser.; all tr.; $6.50 up.

RACINE, N., 4426—3 RMS., PRI. PORCH; shower bath; accommodate 4; also 1 rm. kit.; screened pch., frt.; all new, mod. furn.

ROKEBY, 3810—CLEAN, COOL 2 RM. KIT. Well fur.; op. bath; frt. view; Sher. L. bus.

SHEFFIELD, 2617—AT L; HSKP. RMS., $4-$5; 2 rms., $7; 3 rms., $10; parking.

SHERIDAN, 4101— BUCK. 7450.

THE STIRLING.

Newly dec., airy, modern; reas. near lake. 1-2-3 R. FUR. $45-$80 MO., $15 WK. UP.

SHERIDAN-RD., 706, 3900 BLK.—1, 2, 3 rms.; priv.; detached baths; compl. serv.; $9 wk. up; L. Bdwy. surf., bus 51-53 at door.

WILSON, 812, NR. LAKE—COOL, AIRY 3 lge. rms.; real kit.; priv. porch; $13 wk.; all trans.

WILSON, 1518—2 RM. KIT., WELL FURN. Priv., pch.; $8-11; free park. Ard. 0258.

WINNEMAC, 1310, 2D—FRT. 2 RM. SUITE. clean; gd. tran.; reas.; also garage.

WINTHROP, 4840—3 LARGE ROOMS; PRI. porch; $13; 2 rms., $9. Lawrence L.

WINTHROP, 5208—1-2 RM. APTS.; BLDG. new, dec.; L. sur., lake; pkg. space; $5 up.

WINTHROP, 5346 — ALL APTS., SLPG. rms.; quiet, newly dec., nr. lk., tr.; $6 up.

1-2-3 RM. FURN. APTS.

Clean; good service; near street car, L and bus; reasonable rent. 3619 N. Halsted-st. Buckingham 2543.

5327-29 WINTHROP-AV.

3 rms.; housekpg.; clean yard; near L and beach; well furnished; only $14 week.

4923 SHERIDAN-RD.

1-2-3 r. kitchenettes; also large and small slpg. rms.; close to lake; bus at dr., surf., L.

LINCOLN APT. HOTEL.

1-2-3 r. kit., comp. furn.; lt., gas, maid; nr. bch.; $35 up; L. bus. N. W. Rv. 1648 Lunt.

TERRACE MANOR APTS.

Beaut. new 1-2 rm. kit.; hotel serv.; $7 up; near bch., 53 bus, L. 4181 Clarendon.

3 RMS., PRIV. BATH, GAS, ELEC. FURN. Adults; nr. Linc. pk.; $12 wk. Linc. 1526.

Northwest Side.

CORTLAND, 3114—2 HSKPG. RMS., PRIV. home; gar. opt. Belmont 2824.

FRANCISCO, 4148—4 ROOMS, KIT.; PRIV. ent. bath; gas, light free; $15 wk., $60 mo.

HUMBOLDT-BLVD., 1952—1 AND 2 ROOM kits., newly furnished; all transp.; $8-$12.

KEDZIE-BLVD., N., 2530 AND 2506—1 RM. kits., $10 and $12; opp. Logan Sq. "L."

West Side.

HAMLIN-AV., S., 156, 3D—3 RMS.; REAL kit., pch.; gas, elec., linen. Van Bur. 1019.

HOMAN, S., 115—COOL, COZY 4 RM. 1ST apt.; new, dec.; free gar.; el., gas, $35 mo.

JACKSON-BLVD., 2944, OR 2147 WASHington-blvd.—2 or 4 rm. kit. apts.; priv. baths, $11 to $18; also bsmt., $8.50.

JACKSON, 3258—1-2 RM. SUITES, RL. KIT.; rollaway bed; priv. pch. $5-$10.

JACKSON, 4247—3 FUR. RMS., PR. BATH; new, dec.; gas, elec., lin. free. V. B. 3206.

JACKSON-BLVD., 3419—2 LGE. RMS., KIT., porch, $10. 1-2 frt. hspkg. rms., $5-6-8.

LEXINGTON, 3911—1-2-3 R. APTS.; NEW. dec.; gas, elec.; H. W.; linens fur.; $5 up.

MADISON, 2757—1 OR 2 FRT. RMS., PRIV. ent.; stm., run. w., range, ice, reg. kit.

VAN BUREN, 1439—VINCENT APTS. FUR. kitchen., slp. rm., porch; $8-$9-$10 wk.

VAN BUREN, 4242—BDRM. AND PRIV. kit.; in 4 rm. flat; h. w. ht.; L. surf.

WARREN-BLVD., 1948—LGT. HOUSEKPG. rooms; $4-$7; 1 and 2 rm. apartments, good transportation. Seeley 4096.

WARREN, 3138—KITNT., NICELY FURN., pri. bath; r. w.; in-a-dor bed; $7 and up; best transportation.

WASHINGTON-BLVD., 2819—HSKP. RMS.; newly dec. and furnished complete; $5-6-7.

WASHINGTON-BLVD., 2852—LRG., AIRY mod. new, fur.; real dining, kit., por.; rea.

WILCOX, 4111—2 OUTSIDE ROOMS, NEWly dec.; pri. porch; $9 wk.; sgl. rm., $6.

3 ROOM APT., STEAM HEAT, $9 WEEK. West 7288.

BOARD AND LODGING—SOUTH.

COLES-AV., 7652—BOARD AND RM. IN well furn. and managed home; I. C., bus, surf. trans. Southern hospitality; reasonable.

DREXEL-BLVD., 5967-69 — OVERLOOKING park; fine rooms; every conv.; A-1 table.

GREENWOOD, 4426—LGE., COOL SINGLE rm.; priv. home atmosphere; also dbl. rm.

PARNELL-AV., 6501—COOL, COMFORTAble rm.; 1-2; home cooking; good trans.

SIXTY-SECOND, E., 1115—RM., BRD. FOR 1-2 in refd. home; Hommand. Dor. 0538.

WOODLAWN, 6039—BOARD AND ROOM; home cook.; nr. I. C., bus, L; $8. H.P. 2085.

MOTHER'S CARE FOR 2 CHILDREN IN Cath. home; lge. yd., best food, $7 each a week. Radcliffe 1636.

NURSE HAS GOOD QUIET HOME; WILL take aged person; $60 mo. Oakland 2180.

EXCEL. CARE GIVEN PATIENT IN GRAD. nurse's priv. home. Hyde Park 3539.

COMPLETE CARE FOR AGED, INVALID and mild mental cases; reas. Mid. 1606.

WANTED—CHILD TO BOARD; IDEAL LOC. bung., lge. yard, reas. Tri. 0820.

WILL CARE FOR AGED CONVALESCENT or nervous patient. S. Shore 3357.

EXP. NURSE CARE FOR SEMI-INVALID eld. person in my home. Hyde Pk. 1099.

BOARD AND LODGING—NORTH.

BELDEN, 917—NEW HOTEL—AIRY, CLEAN rooms; good board; twin beds; running wat.; lunches; $9-11 wk.; exc. tr. Lin. 5431.

HALSTED, N., 2910—SINGLE ROOM; PRI. fam., ex. meals. German home coking.

KENMORE, 5350, 2D—LGE., CLEAN, COOL frt. rm.; twin beds; meals opt.; exc. home; 1-2 men; pri. fam.; rea. nr. lake. Sun. 9508.

LAKE SHORE, N., 1046—OPP. OAK-ST. Beach; Frost Club for girls; walk. dist. lp.

MAGNOLIA, 4506—LARGE FRONT ROOM with porch; exc. food; all tran. Sun. 0802.

MALDEN-AV., 4753, 2D—REF. HOME WITH ex. meals; 1 or 2; best trans.; reas.

MELROSE, 454, HOTEL DEL MONTE—EXclus. Yacht Harbor section; ½ blk. beach; cool, attr. rms., $8 up; with meals, $13 up.

ORCHARD, 2218—HSE. RM. FOR 2, TW. beds; priv. fam.; ex. meals; all trans.; gar.

PAULINA, N., 3640, 2D—NICE RM. WITH brd. in sm. pri. fam.; gd. tr. Buck. 3343.

ROSCOE-ST., 526—REFINED HOME. EXcellent care of child; rooms for parents; near lake. Wellington 6816.

SHERIDAN, 5815, HSE.—BEAU. DOUBLE suite, sgl., pri. bath, facing bch.; gd. home, exc. meals; gar.; all trans. Ard. 3927.

SHERIDAN, 915—REFINED HOME. EXCEL. board; pri. bath; slp. pch. Grace 7379.

WALTON, W., 2—ROOM, BOARD NEAR beach; walking distance to loop.

NURSE HAS QUIET HOME ON 1ST FLOOR for aged or semi-invalid; special attention to diet. Buckingham 3034.

THE 857 EASTWOOD—100 RMS., NR. WIL. bch., board and rm.; southern cooking; homelike atmosphere; $10 up. Ard. 3148.

EXCL. RES. FOR CHILDREN; LG. YARD, airy, sum., slp., play rms. Reas. Briar 3932.

GOOD HOME FOR CHILD UNDER 4; NR. Fullerton-Lincoln-av.; $7. Linc. 2794.

BOARD-RM.—FOR GIRLS IN PRI. FAM., good trans., reas. Sunnyside 8105.

BOARD AND LODGING—WEST.

FIFTH-AV., 3124, 3D—SINGLE OR DOUBLE room; twin beds; homelike; no other roomers; board optional; good transportation. Van Buren 0720 or 3492.

JACKSON-BLVD., 3446—ATTR. RM., 2 PRI. fam.; ex. meals; tran.; reas. Van B. 1877.

LEXINGTON-ST., 2831—1 LGE. RM. SUIT. 2 or 3 gent's; good trans.; reas.

MONROE-ST., 3411, 2D—DBL. OR SGL. R. and bd., mod., nr. pk., gd. tr. Nev. 5756.

MONROE-ST., 3347—SINGLE ROOM, NICE home, $11 a week. Van Buren 4327.

I WILL GIVE MOTHER'S CARE TO CHILD over 2; private family; large yard; $5 per week. Ph. Kedzie 1186.

BOARD AND LODGING—SUBURBAN.

WIDOW, SMALL TOWN NEAR CHICAGO, will furnish home and board for elderly couple. Twenty-five dollars per week. Modern conveniences; references required. Address L 483, Tribune.

LADY WILL CARE FOR ELDERLY PERson in her home in Niles Center or will rent 3 rms. furnished for hskpg.; 3 blks. from L sta. Phone Niles Center 1164.

ROOM AND BOARD WITH PRIVATE FAMily. Tel. Elmhurst 4019.

SUB. HOME FOR EMP. MOTHER AND son, school age; refs. Park Ridge 856-J.

BOARD & LODGING—SUMMER RESORTS.

GIRL BOARDERS WANTED — PRIVATE cottage, $15 each; two for $25 per wk. Cedar Lake, Ind.; bathing, golf, dancing, etc. Call Pros. 0826 after 6 p. m. for res.

BOARD AND ROOM IN PRIVATE FAMILY —Two miles from Lake Delavan; $12.50 per week. Write Mrs. Lillian Olson, 410 Geneva-st., Delavan, Wis.

RESERVATIONS AT LAKE IN PR. HOME nr. Chgo.; day or wk. Nevada 8258.

BOARD AND LODGING—COUNTRY.

ATTR. RMS. WITH VERY FINE BRD. ON farm; trans. at door. Sunny. 8339, Mon.

BOARD—FARM. ELECTRICITY. BATH. few. Mrs. M. R. Dayton, Holton, Mich.

CAMP FOR JRS., 6 TO 14. ... swim., boat; very reas.; refs. So. Sh. 0266.

ROOM AND BOARD WANTED.

ROOM — BY MIDDLE AGED BACHELOR furnished room with private or connecting bath in apartment or residence of elderly couple. Willing to pay $50 to $60 rent. No. Side, south of North-av. State all particulars. Address O 314, Tribune.

BOARD—RM., BRKFST., LADY, PRI. PROT. fam.; N. S.; stm.; bet. Halsted, Southport, Ashland car lines. Address O 242, Tribune.

YOUNG WOMAN WANTS ROOM WHERE there are other young people; walk. dist. Loop. Address J 267, Tribune.

GRAD. NURSE DES. LGT., CLEAN RM., VIC. 54th-Cornell; ref. fam.; no other roomers. Gentile. Address L 341, Tribune.

WANTED—YOUNG MAN DESIRES RM. AND breakfast in private home, north of Wilson-av. Address L O 50, Tribune.

MAN—YG. REFINED, DESIRES RM. AND bd. priv. family; gentile; vic. of Logan Square; details. Address O 337, Tribune.

IN REFINED HOME; QT. LOC. UPTOWN; W. of Brody.; mid. aged couple; gentile; mod. price. Address J 282, Tribune.

WTD. TO RENT—BY BUS. GIRL; LIVING rm.; N. S.; pr. fam. Address M 95, Tribune.

YG. MAN, 30 YRS., WANTS ROOM-BOARD, priv. prot. fam. Address O 217, Tribune.

HOTELS.

IDEAL FOR SUMMER LIV'G

HOTEL ST. CLAIR

OHIO-ST. AT MICHIGAN.

Cool, beautifully furnished 1-2-3 rm. kitch. apartments, fully equipped, with complete, friendly hotel service. Advantageous, near the Loop location, yet away from its heat and noise. Summer sports—bathing, tennis, golf, delightfully convenient.

APTS. $90 PER MO. & UP.

Pleasant hotel rooms at special weekly and monthly rates.

Phone Superior 4660.

Perfect Summer Location.

Hotel Maryland

900 RUSH-ST.

LIVE ON THE GOLD COAST. 5 MINUTES NORTH OF LOOP. 400 ROOMS—400 BATHS. $2.50 PER DAY.

$14 A WEEK, $60 A MONTH.

Free Garage to Tourists.

H. H. Decker, Mgr. Sup. 4568.

NEW LAWRENCE APARTMENT HOTEL

1-2-3 rm. apts., $65 to $160. $100,000 swimming pool, club rms., gym., roof garden; overlooking the lake. "JUST LIKE A FINE CLUB."

1020 LAWRENCE-AV.

PHONE LONGBEACH 2100.

THE WHITEHALL

Residential Apt. Hotel

105 E. DELAWARE-PL.

1 TO 5 ROOMS.

Complete Hotel Service.

TELEPHONE WHITEHALL 6300.

THE SENECA

200 E. CHESTNUT.

ATMOSPHERE OF REFINED CLUB. MAJORITY OF OCCUPANCY ON LEASE.

$135 TO $350.

LIVING ROOM AND BEDROOM APTS. WITH AND WITHOUT KITCHEN.

SUPERIOR 2380.

LA SALLE-ST., N., 1432.

New Paxton Hotel

150 ROOMS: ALL WITH PRIV. BATH.

Rates: Weekly, $8 to $14. Daily, $2 up.

PHONE MOHAWK 0541.

PINE CREST

2 BLOCKS FROM LAKE.

3941 PINE GROVE-AV. BITT. 6400. BEAUTIFUL APARTMENTS, $60 UP. Near lake, tennis courts, beach, and golf. ALL TRANSPORTATION. BUS AT DOOR. Refined atmosphere with compl. hotel serv. MUST BE SEEN TO BE APPRECIATED.

HOTEL CARLOS

3834 SHEFFIELD-AV.

NEWLY DECORATED. RATE $9 PER WEEK. ATTRACTIVE MONTHLY RATES. EXCELLENT TRANSPORTATION.

NORTHAMPTON

Beautifully furnished one room Pullman kitchenette apts. in exclusive Edgewater district; maid service, hotel service, refrigeration; unexcelled transportation. 6317 KENMORE. BRIARGATE 7860.

Cambridge Apt. Hotel

530 DIVERSEY-PKWY. LAKE VIEW 6401. Luxuriously furnished 1, 2, and 3 room suites; mech. refrig., tile baths with showers; other modern features; $65 and up. Single rooms with bath, ideal trans. Gar. in connection. Few steps from Lincoln Park.

ROKEBY HOTEL

3831 ROKEBY-ST., AT SHERIDAN-RD. New 1-2-3 rm. kit. apts., also hotel rms.; bus at door, surf., L 1 block; complete hotel service; refrig., gas, elec., linen, tile bath, shower, $60 up. Bittersweet 8570.

NEW HOTEL RIVIERA

$10 WEEK UP.

4900 BLACKSTONE-AV.

BERWYN BEACH HOTEL

New hotel. All—phone, bath and shower. $10-12. Nr. Edgewater bch. 1049 Berwyn-av.

PALAIS BROMPTON HOTEL

RATES $9 WEEK UP.

Overlooking Lincoln Park. Restaurant. 528 BROMPTON-AV. GRACE 3840.

BELLAND APT. HOTEL.

1 room Pullman kitchenette; newly furnished, $50 up. 2256 Cleveland-av., 1 blk. west Clark, nr. Lin. Pk.; 15 min. from loop.

ALLERTON HOUSE.

Radio speaker in every room; rates $12.50 a week up. 701 N. Michigan-av.

THE WEDGEWOOD.

ROOMS, $13-$18; SUITES, $20-$35. WOODLAWN AT 64TH-ST. FAIR. 5800.

LIVE IN THE LOOP FOR $7 PER WEEK. HOTEL GRANT, Madison and Dearborn. W. J. Kennedy, Mgr.

HOTELS.

Affiliated Hotels Bureau HOTELS

MAIN OFFICE. 127 N. DEARBORN-ST. STATE 5000.

NORTH SHORE DISTRICT.

CHURCHILL

APARTMENT HOTEL. Available Now.

2 room apartments.........$150-$175

3 room apartments.........$300-$350

FULL HOTEL SERVICE.

1255 N. State-st. Whitehall 5000.

EMBASSY

1 BLK. FROM LINCOLN PARK AND THE LAKE.

2 room hotel suites.....$ 90 to $150.

3-4 room apartments....$125 to $300

FULL HOTEL SERVICE.

Diversey-pkwy. at Pine Grove. Div. 4440.

SHOREHAM

An ideal summer location. Overlooking Lincoln park and Belmont Yacht Harbor.

2 rm. kitchenette apts....$120-$150

3-4 rm. kitchenette apts...$165-$275

Single hotel rooms......$70 and up

3318 Sheridan-rd. Bittersweet 6600.

SHERWIN ON-THE-LAKE.

Hotel rooms.............$65 and up

2 rm. kitchenette apts....$90 and up

COMPLETE HOTEL SERVICE.

1205 Sherwin-av. Sheldrake 8100.

ALBION SHORE

NEAR ST. IGNATIUS CHURCH, LOYOLA UNIVERSITY AND LAKE. A beautiful hotel, with complete homelike service at moderate prices. ONLY 20 MINUTES FROM LOOP.

1217 Albion-av. Sheldrake 8804.

MARTINIQUE

2 BLOCKS FROM THE LAKE. All rooms with private bath. In-a-dor beds, dressing closets. $10.50 WEEKLY AND UP. DAILY RATE, $2 AND UP.

4526 Sheridan-rd. Longbeach 0600.

GARFIELD PARK DISTRICT.

GRAEMERE

Overlooking Garfield Park.

Hotel rooms, single or en suite. Kitchenette apts., 2 to 5 rooms. COMPLETE HOTEL SERVICE.

3400 Washington-blvd. Van Buren 7600.

GARFIELD ARMS

1 block north of Washington-blvd. and only ½ blk. from Garfield Park.

Single rooms...........$1.50-$2.50

Double rooms...........$2.50-$4.00

SPECIAL WEEKLY RATES.

3256 Maypole-av. Van Buren 4510.

ALCAZAR

Located 12 min. from loop by elevated; 15 min. by bus. Only 3 blocks from Garfield Park.

Single rooms...........$1.50-$2.50

Double rooms...........$2.50-$4.00

3000 Washington-blvd. Van Buren 7500.

HYDE PARK DISTRICT.

DORCHESTER

2 room apts..............$ 75-$ 90

3 room apts..............$110-$150

COMPLETE HOTEL SERVICE.

1401 Hyde Park-blvd. Dorchester 9100.

LOOP.

WASHINGTON

Modern, attractive, airy rooms. Conveniently located in the loop. RATES $2 PER DAY AND UP. Special rates to permanent guests.

167 W. Washington-st. Franklin 5400. Between La Salle and Wells-st.

HOTEL CASS

640 CASS-ST.

Walking Distance to Loop.

210 Rooms.

Quiet, Homey, Pleasant.

All with Bath or Shower.

$12 Per Week and Up.

Coffee Shop in Connection.

MR. H. H. DUNBAR, RES. MGR. PHONE SUPERIOR 4030.

THE ADMIRAL

ON THE SHORE OF LAKE MICHIGAN.

COOL BREEZES.

ACRE OF LAWN.

BATHING BEACH.

BEAUTIFULLY FURNISHED KITCHENETTE APARTMENTS WITH HOTEL SERVICE. DINING ROOM AND GARAGE. Descriptive booklet mailed on request.

909 FOSTER-AV.

Telephone Longbeach 2900.

PARK DEARBORN

1260 N. DEARBORN-PKWY., AT GOETHE.

Chicago's Smartest Near Loop Apartment Hotel.

Cooling lake breezes, Lincoln Pk. beaches and summer sports; 1½, 2½, 3½ rooms with kitchens and choice hotel rooms. SUMMER OCCUPANCY AT MODERATE RENTALS.

PH. WHITEHALL 5620.

THE SURF

[THERE IS NO BETTER ADDRESS.]

DE LUXE BEDROOM SUITE WITH OR WITHOUT KITCHEN.

ALSO 1 OR 2 ROOM APARTMENTS, BEAUTIFULLY FURNISHED. RATES AS LOW AS $100 A MONTH. 501 SURF-ST. AT PINE GROVE. TELEPHONE BITTERSWEET 7000.

Eastgate Hotel

"Just a Whisper from the Loop." BEST VALUE IN CHICAGO! Large Hotel Rooms with Very Large Closets.

$60 A MONTH, $15 A WEEK

Complete, Courteous Hotel Service. Best $1.00 Dinner in Chicago. ONTARIO-ST. AT MICHIGAN-AV. SUPERIOR 3580.

THE PLAZA Hotel.

OPPOSITE LINCOLN PARK.

Rooms, $10 week up. Suites, $18 a week. Also kitchenette apts. 10 minutes to loop, Clark-st. car or bus. Low priced coffee shop and dining room. 1553 N. Clark-st., at North-av. Sup. 2680. "A Quiet, Homelike Hotel."

PARK LANE

Sheridan-rd. at Surf-st.

CHICOGO'S SMARTEST APARTMENT HOTEL.

Choice 1 to 6 room Hotel Homes. Available now or October 1st. PH. BITTERSWEET 3800.

MELROSE APT. HOTEL

BEAUTIFULLY FURNISHED 1, 2 and 3 Room Kitchenettes. EXCEPTIONALLY LARGE 4 ROOM Corner apts. with 3 exposure. COMPLETE —HOTEL SERVICE. LINCOLN PARK HARBOR. Golf and Beach within the block.

451 MELROSE. BUCKINGHAM 1200.

HOTEL SHORE CREST

PINE GROVE AND WRIGHTWOOD. OVERLOOKING LINCOLN PK. AND LAKE. Golf, yachting, riding, bathing at your door; let us quote you our reasonable summer rates for your permanent home or a short stay; in-a-dor or regular beds; beautifully furnished; excellent cafe, a la carte or table d'hote. Diversey 4800.

BELMONT PLAZA

505 BELMONT—3200 NORTH. NEW BUILDING—NOW READY. 2 and 3 rooms, with dinette and kitch., $100 up; attrac. furnished hotel rooms, $50 up. Furnished and hotel service.

DIVERSEY ARMS

644 DIVERSEY-PKWY., AT BROADWAY. 1-2-3 rm. kit. apts. and sleeping rms. at a special low summer rate. By day or wk. Mech. refrig., compl. hotel serv.; nr. Lincoln Pk., golf, beach; 15 min. to Loop; bus, surf. at door; garage in conn. Bitt. 3100.

CARLING HOTEL.

ALL NEWLY FURNISHED. 175 Rooms, all with tub or shower. Weekly, $7 up; daily, $2 up. 5 min. to loop. 1512 N. LA SALLE. MOHAWK 1200.

Belair Hotel, 420 Diversey.

Lincoln Park location. Delightful atmosphere. WKLY. RATES $9 TO $15. Bitt. 4000.

BRYN MAWR HOTEL, 6530 WINTHROP—New, clean, mod.; nr. Edgewater Bch. Rms. with bath, $8-$12 wk.; $2 day up. Lon. 3900.

TRONNES & CO. STATE 0459. Chicago's largest rental agency offering the best apartments and apartment hotels.

ROSEMORE HOTEL, 4322 KENMORE-AV.—1-2 kit. apts., $45 up; nr. lake, L, bus.

HOTELS.

THE FAIRFAX

HYDE PARK-BLVD. AT DORCHESTER.

FURNISHED APARTMENTS OF PARTICULAR APPEAL.

Complete hotel service; 9 min. from center of Chicago; on Illinois Central electric trains to Hyde Park. Exclusive cafe service.

TRANSIENT ACCOMMODATIONS.

Choose your hotel as you would your friends.

PAUL ANDERSON, MGR. PLAZA 2400.

Traemour Club Hotel

5427-29 KENMORE-AV.

Designed and Furnished to Appeal to the Business Woman.

Complete hotel service; 24 hours switchboard; attractive lounges; excellent dining room, offering spec. rates and catering service; gymnasium, laundry room and beauty salon. Rooms with private bath, or en suite.

RATES $8.50 AND UP.

An ideal home for the woman who seeks congenial surroundings, and entire freedom after business hours. Close to all transportation. 1 block from lake in residential Edgewater Beach district.

LONGBEACH 2743. M. Maude Miller, Mgr. and Soc. Dir.

COOL, AIRY ROOMS AS LOW AS

$8.00 PER WEEK

$2.00 PER DAY.

Beautiful New Hotel Mira-Mar

350 well appointed, comfortable rooms and baths. Exquisite lobbies and cardroom. Complete hotel service. Coffee shop, beauty parlor, valet, and garage in connection. Close to I. C., surface and "L," also to park, golf, beaches, U. of C., and 63d-st. business dist. NO LEASE REQUIRED.

6218 WOODLAWN-AV.

PHONE PLAZA 1100.

HOTEL CLARIDGE

1244 N. DEARBORN-ST.

Now a newly paved wide boulevard.

10 MINUTES TO LOOP.

NEWLY DECORATED. COMFORTABLY FURNISHED HOTEL ROOMS AND SUITES. Swimming pool, gymnasium, handball courts, electric cabinets, etc., available without charge to our guests. Cafe in connection. Repairing of Dearborn-st. now completed.

300 ROOMS.

$8 PER WEEK AND UP.

MR. J. M. BAER, RES. MGR. Phone Superior 4980.

THE HOMESTEAD

More than a place to live—a WAY of living! Apartments delightfully furnished in the early American manner, two, three and four rooms with kitchenette and breakfast rooms; also single rooms with bath. Located in Evanston's choicest east residential district, with university campus close by the lake a block away and within view of nearly all the apartments—this hotel offers every opportunity for comfortable and pleasant living.

See the Homestead Today.

THE HOMESTEAD

PHONE GREENLEAF 3300.

EVANSTON.

Hinman-av., north of Davis-st.

APARTMENTS AND ROOMS TO SHARE.

MIDDLE AGED WIDOW WILL SHARE 5 rm. apt. with same, married couple or 2 employed girls. 379 N. Avers. Nev. 1266.

BUS. GIRL WILL SHARE LARGE ATTR. 2 rm. apt. with same; excel. trans. 5634 Kenmore-ave. Edge. 3373. Apt. 307.

BUSI. MAN, GENTILE, SH. WITH SAME frt. rm., twin beds, bachelor's Lake Shore dr. home; unusual; $6; refs. Delaware 0518.

LADY WILL SHARE WITH SAME BEAUtiful apt.; very reasonable; refs. exch. 180 E. Delaware. Whitehall 5100. Arnold.

BUS. WOMAN WILL SHARE COMF., QUIET 6 rm. suburban home with 1 or 2 women; ref. required. Ph. Wilmette 3614.

BUS. WOMAN WILL SHARE CLEAN, well kept, 4 rm. apt. with marr. cple. that would enjoy a home. Reas. Sunny. 0085.

YOUNG BUSINESS MAN TO SHARE 2 RM. hotel apt. with same; north side; reas.; refs. exch. Address N M 568, Tribune.

MARRIED COUPLE WILL SHARE 5 RM. apt. with same or 2 girls. Johnson, 5648 N. Francisco. Edgewater 3174.

CONG. YG. BUS. WOM. WISHES SAME TO sh. lovely 3 rm. N. S. apt., twin beds. Grace. 4021.

COUPLE, YOUNG, SHR. HOTEL APT. WITH empl. mar. cpl. and care for 6 yr. old girl. 4606 N. Hermitage. Apt. 102.

YOUNG WIDOW WILL SHARE 4 ROOM apt. with two employed girls. Good transportation. 6803 Indiana. Radcliffe 5397.

YOUNG MAN WANTS 1 OR 2 YOUNG men to share 3 rm. kit. apt. Bitt. 3404 or Cent. 8750, ext. 247.

YOUNG MAN WILL SHARE MODERN APT. with 2 men; $7; light, gas, hot water, linen, phone free; Wilson L. Sun. 0812.

WIDOW WILL SHARE RM. AND 4 RM. attrac. furn. apt. with business woman. Exc. trans. Reas. Estebrook 3579.

YG. BUS. WOMAN, RENT RM., 1 OR 2 same; beau. 5 rm. apt.; use kitch., home priv.; lake, I. C., surf. S. Shore 2446 bef. 2.

WOMAN WILL SHARE WITH MARR. CPL. or 2 girls empl. hi. grade apt., 6 lrg. outside rms., reas.; Loyola x. Sheld. 5153.

YOUNG MAN WILL SHARE WITH SAME. Col. grad. pref.; apt. on near No. Side. Ref. exch. Address O 328, Tribune.

BUS. MAN WILL SHARE KIT. APT. WITH young man. N. W. side. Ref. Gentile. Call Sunday morning or eves. Keystone 8894.

LADY WILL SHARE 7 RM. APT.; PRI. bath, 1-2 yng. women. All tr. Atl. 0478.

GIRL SHARE WITH SAME, LG. ATTR. studio apt. Piano, walk. dist. Del. 1857.

REFINED MARR. CPLE., TO SHARE APT. with man; ex. trans. Atlantic 1383.

GIRL, 17-22, SHARE APT. 2 GIRLS. CATHolic pref. Very reas. Lake View 8420.

MARR. CPLE., SHR. WITH WOMAN, LGT. apt.; care child opt. 3156 W. Congress.

BUS. GIRL WISHES TO SHARE 4 R. COZY apt. with same. Reas. Ex trans. Edg. 6994.

LADY SHR. APT. WITH 2 GIRLS OR MAR. cple. or rent frt. rm., N. S. Well. 8781.

LADY WILL SH. 6 RM. APT., MAR. CPL. or 2 ladies; ref. exc. Rent $50. H.P. 0411.

YOUNG MAN SHARE WITH SAME SMALL apt., reas. 4130 Kenmore. Apt. 92.

GIRL WILL SHARE APT. WITH 2 YOUNG ladies. Graceland 3982.

LADY WILL SHARE APT. WITH SAME; board if desired. 4558 Dover. Sunny. 7381.

GIRL EMP. TO SHA. LADY'S APT.; REAS. Piano, lake, I. C., best loc. Dor. 8274.

GIRL WILL SHARE STUDIO RM. WITH same in congenial home; $6. Del. 3852.

REFINED BUSINESS LADY DESIRES SM. share apt. Mohawk 1827. Apt. 1012.

LADY SH. APT. WITH SAME IN NEW N. S. hotel; reas. Address M 97, Tribune.

3 BUS. GIRLS WOULD LIKE GIRL SHARE lg. 4 rm. apt.; exch. refs. Lake V. 2908.

MARR. CPL. SHR. 5 RM. APT. WITH SAME or gent; I. C. trans. Pullman 5331.

GIRL TO SELECT AND SHARE APARTment west side with same. Nevada 4196.

LADY—HAVING ATTR. APT. WILL SHR. 1-2 girls; Loy. L. nr. lake. Rog. Pk. 5089.

WIDOW WILL SHR. MOD. 6 RM. APT. with mar. cpl. or ladies; ex. tr. Well. 9032.

LADY WILL SHARE BEAU. APT. WITH same; all tran.; Logan Sq. $6. Hum. 9265.

LADY SHR. APT. NR. LAKE, 1-2 GIRLS; $8 per wk. with meals. Sunny. 0793.

DAMEN, N., 4339—FINE OPP. MAR. CPL. or ladies; shr. N. Side apt. with lady emp.

DAUGHTER WILL SHARE ROOM WITH young lady; exc. meals; reas. Div. 1664.

BUS. WOMAN SHARE BEAU. APT. WITH same. Near north. Lake View 3139.

BUS. MAN SHR. 6 RM. COR. APT., NR. L, bus, sur., with fam. of 5; barg. Nor. 9023.

2 LADIES WANT SAME OR MARR. CPLE. to share 5 rm. apt. All conv. Sac. 6076.

TO RENT—HOUSES—SOUTH.

NEW BUNGALOW.

Modern brick. Call 418 101st-st. Crane & Moreland, Prospect 9590.

10 RM. HOUSE, THOROUGHLY MODERN; steam heat, partly furn. or unfurnished; 2 car garage. Inquire 3530 Ellis-av.

2 HOUSES, 28 RMS., PRAIRIE-AV., STM. ht., long lease, $150. Whitehall 6684.

619 W. 61ST-PL.—7 RM. HSE., FURN. H., el., bth., gar.; $40; sell $400 dn. Agt. pr.

HOUSE, 6 RMS.; FURNACE HEAT; CLOSE to schools; reas. 6535 S. Wood-st.

TO RENT—HOUSES—SOUTH.

FINE OLD HOME, RECONDITIONED, 9 rms., 3 baths, 2 extra lavatories, suitable for residence, rooming hse., tearoom or children's dormitory for private and public schools near; will give 2 yr. lease with option to buy; I. C. trans. See owner, 7216 Jeffery-av. Dor. 0092.

DO NOT RENT

Without seeing our splendid 5 and 6 rm. brick bungalows. Mr. Cokely, 2036 W. 80th-pl. Also other locations.

TO RENT—HOUSES—SOUTHWEST.

BUNGALOW.

New, modern brick bungalow for rent or sale. Crane & Moreland, 5604 W. 63d. Prospect 9590.

TO RENT—HOUSES—NORTH.

Vacant Houses—North Side.

35 rooms, N. Dearborn-st.; newly decorated.
32 rooms, North, 1 block Lincoln Park.
11 rooms, North State, near Park.
20 rooms, 2 car garage. 9 rm., N. La Salle.
CROWE BROS. & CO.,
754 N. Dearborn-st. Superior 3700.

5 RM. BUNGALOW.

Excellent condition; unusually convenient arrangement; hot water heat, thermostat; shower bath, 2 screened porches; large yard, garage; good trans.; reas. 2236 Lunt-av. Phone Rogers Park 2376.

IN ROGERS PARK, 8 ROOMS; HOT WAT. heat; near school; gd. transportation. Will rent or sell. Briargate 0868.

1763 WINNEMAC—LARGE 6 RM. HOUSE; 2 large screened sleeping porches; newly decorated; reasonable.

1348 ASTOR-ST., 11 ROOMS, 3 BATHS; $200. H. W. CROXTON, Longbch. 6622.

TO RENT—HOUSES—NORTHWEST.

5 ROOM BRICK BUNGALOW, FURNACE heat; Panama-av. near Irving Park-blvd.; $45.

5 r. br. bung., h. w. ht., shwr., glz. bk. pch.; $60.

5 room frame, furnace heat, $55.

6 r. res., fur. h., lg. lot, Des Plaines, $60.

RALPH H. BEESLEY, 4219 Irving Park.

TO RENT — NEW BUNGALOW; 5 LRG. rms.; mod.; tile shower bath; H. W. Ht.; automatic control; ground 50x180; landscaped beautifully; Beverly loc.; responsible party reas. Address P M 211, Tribune.

BUNG. AT 2910 NORDICA, 5 RMS. DOWN, 2 up, $60 mo.; porches enclosed; or will sell for $65 mo., no down paymt.; price $8,000. Owner, Raedel, 4016 Patterson-av.

NEW 5 RM. BRK. BUNG., 1ST FL. GLZD. pch.; stv., icebox; linoleum; gas, elec. free; large yard and basement; furn. ht.; $50; Gentiles. 4524 N. Merrimac.

TO RENT—WITH OPTION TO BUY—5 rm. octagon front brk. bungalow; street and alley paved. 5952 Roscoe. Palis. 0426.

5 ROOM HOUSE—ENCLOSED PORCH. 4306 N. RICHMOND-ST.

5 ROOM BRICK BUNGALOW, $40 PER month. Call 3960 N. Narragansett.

MODERN BRK. 5 RMS. — H. W. HT., SLP. pch.; all tr.; reas. 4337 N. Whipple.

6 ROOM RES., PARK RIDGE; NEW BLDG.; h. w. heat; $70. Apply 7203 Addison-st.

6 ROOM BUNGALOW—4949 N. BERNARD; 1 car garage; reference.

TO RENT—HOUSES—WEST.

TO LEASE—HOUSE; WILL REMODEL TO suit, large 2 story and bsmt. for rooming bus. to resp. tenant; st. ht.; garages; good loc.; exc. trans. Address N M 536, Tribune.

7 RM. CORNER BLDG.; NEWLY DEC.; 4 large bedrms.; steam or furnace; gd. trans. Nr. L, surf.; reduced rent. 517 S. Hoyne.

10 ROOM HOUSE, 2 CAR GARAGE; $75 month. 1942 Jackson-blvd.

9 RMS., ALL EQT., ALL OFF HALL, furn. ht., exc. tran.; lg. base. 3051 Walnut.

TO RENT—HOUSES—SUBURBAN.

SUBURBAN HOME.

Ideally located modern house in Evanston's best residential district, near shopping center, schools, transportation. Equipped with finest electric refrigeration. 2 beautiful baths and garage. Sacrifice, sale or rent. Address M J 248, Tribune.

SEVEN ROOM HOUSE.

Lovely lawn, hedge, shrubs, fruit and shade trees; garage; lot 105x368; show place of Homewood; near school, I. C. and shopping. Lease or sell reasonably. Address S L 133, Tribune.

TO RENT—5 AND 6 RM. HOUSES; MODern garage; good location; 40 minutes to Loop; $40 to $50 per month. Open Sundays, 10 to 5. DOWNERS GROVE INVESTMENT CO. 1018 Curtiss-st. Downers Grove 391.

$60 PER MONTH RENT.

6 lrg. rms.; tile bath and shower; tile roof; hot water ht.; big basement; floored attic; lrg. lot; see this beau. new brk. bungalow today. 2742 Clarence-av., Berwyn.

ENGLISH TIMBERED RESIDENCE ON wooded acre in Winnetka; spacious interior; beautifully furnished; tile sun rm., breakfst. rm.; 5 master bedrms.; 2 maids' rms.; 4 tile baths; $500 mo. Winnetka 3450. Real Estate Service, 553 Lincoln-av., Winn.

FOR RENT—SEVERAL MODERN 5, 6, & 7 room homes which can be rented with liberal concessions if taken before Sept. 1st; located in Glen Ellyn and Wheaton. R. V. Spalding, Glen Ellyn 500.

TO RENT—WINNETKA—MODERN 9 RM. home; 3 baths; h. w. heat; breakfast and sl. porches; garage; near transportation and schools. Sacrifice, $150 per month. See HILL & STONE, Wilmette.

EVANSTON—AT THE LAKE, CHARMING Georgian colonial, brick, 12 rooms, 4 baths, hot wtr. heat; 2 car garage; 3 rm. apt. J. L. Floyd Co., 110 S. Dearborn.

NEW MOD. 5 RM. BRK. BUNG.—H. W. HT., gar., newly dec. throughout; $65 rent or small down payment. 7864 Oakleaf-av., Elmwood Park. Phone River Grove 1357R.

EVANSTON TO LAKE FOREST—HIGH grade homes; furnished and unfurnished; winter and year; $150 to $750 per month. J. L. Floyd Co., 110 S. Dearborn.

FOR BEST VALUES IN NORTH SHORE homes, sale or rent. Mouat & Flaherty, 1177 Wilmette-av. Wilmette 273.

WINNETKA, 1077 CHERRY-ST., 7 ROOM fine modern home, glazed porches, large grounds, trees, garage. Tel. Dearborn 5178.

EVANSTON, 7 ROOM HOUSE, FURN. OR unfurn.; nr. trans., schools; east side location; low rent. Phone Uni. 6750.

6 ROOM BRICK COLON., NORTH EVANSton; gar., beautiful yard; $125. H. D. Bent, 1809 Central-st., Evanston. Uni. 1242.

5 ROOM BUNGALOW, NEWLY DECORATed, garage, $50 mo. 327 Mich.-av., Villa Park. Phone Roath, Lombard 14.

MODERN GLEN ELLYN HOME—7 LARGE, light rm.; only 1 blk. to sta.; $60 per mo. W. H. Wright & Co., Glen Ellyn 601.

MRS. FULLER—HOMES—EVANSTON FURnished and unfurn. houses on N. Shore. 1618 CHICAGO-AV. GREENLEAF 7220.

1123 S. HIGHLAND-AV., OAK PK.; 6 RM. Kell. hse.; 2 glaz. pchs.; sun par.; 2 car gar.; gd. trans.; $75 mo. Seeley 2949.

9531 LONGWOOD, 8 ROOMS, NEW. DEC.; open da. 6-8, Sun. 3-6 p. m. Bev. 3822.

7 RM. HSE., 2 CR. GAR. 2645 PRAIRIE-av., Evanston. Greenleaf 6423.

TO RENT—FURNISHED HOUSES.

FAIR OAKS—OAK PARK.

Exclusive section; modern 6 room home; orchid tile bath and lavatory; beautifully furnished; baby grand piano, awnings, frigidaire, everything up to the minute; will rent 1 or 2 years to responsible people. Phone Euclid 8150, Austin 1930, or home, Euclid 7380 after 9 p. m.

FURNISHED BUNGALOW.

Owner will lease to responsible party, 7 rm. res., gas heat, comp. furn., radio, player piano, auto, 2 car gar., large lot, beaut. yard, ideal neighbhd.; school 1 blk., only $100 mo. 8424 Rhodes-av. Tri. 0481.

7 RM. COMPLETELY FURN. HOUSE; 2 car gar.; nice yard, for 2 mos. from Aug. 12, $125 per mo. Park Ridge 268-R.

EVANSTON, 6 ROOM HOUSE, ATTRACtively and conveniently furnished; garden, garage, enclosed porches; 1 block North Western; 4 blocks "L"; quiet neighborhood, for 2 months or more. $100 per month. Phone Greenleaf 6980.

7 ROOM FURNISHED HOUSE; REASONAble. South Shore. Midway 2144.

MOD. 5 RM. FURN. BUNG.; OPTION TO buy; R. I., surf. 8728 Morgan. Tri. 4988.

WILL LEASE BEAU. FURN. 5 RM. BUNgalow; refs. Kildare 0356.

WANTED—TO RENT—HOUSES.

WANTED—TO RENT—IN PARK RIDGE, with option to buy, by reliable and responsible party, 6 or 7 rm. house near schools and transportation, h. w. heat, reasonable rent. Greenleaf 3348, Evanston.

WANTED—TO RENT—5 OR 6 RM. BUNGAlow, South Side; long term lease; reasonable rent. Fairfax 3648.

WANTED — TO RENT — 6 OR 7 ROOM house, reas. North Side. Ravens. 6637.

TO RENT—SUMMER RESORTS.

Illinois.

THIRD LAKE, 4 ROOM COTT., SCREEN. porch; 41 mi. to Chgo.; mo. of Aug. $65. 469 Prairie-av., Elmhurst. Elm. 1489J.

FOX LAKE COTTAGE—NR. LAKE; $20 wk. Gd. loc. Phone Avenue 6048.

COTTAGE AT LONG LAKE, ILL. Inquire Monday at Berkshire 0718.

5 RM. COTT.—ACCOM. 10; GAS, ELEC., boat and piano; Aug. 9, $25 wk. Bitt. 6075.

NEW 4 R. COTT., ACCOMMO. 6; RESTRIC. Motor boat. Ph. Greenleaf 0565.

COTTAGE, LAKE FRONT, DEEP LAKE, Lake Villa. Address O 366, Tribune.

Indiana.

TO RENT—BEAUTIFUL FURNISHED COTtages; 55 miles from loop; electric light, gas, running water, etc.; only a few steps from beautiful lake; all summer sports; Gentile colony; moderate rates; fast elec. transportation. Blackhawk Beach Resort, Flint Lake, Valparaiso, Ind.

FURNISHED COTTAGE TO RENT—2 SCRN. porches, radio, close to golf course. $20. Cedar Lake, Indiana. Boul. 6543.

FURN. COTT., SCRN. PCH., SHADY, BCH., golf; $18 wk. Bass Lake. Bitt. 4246.

TO RENT—SUMMER RESORTS.

Michigan.

TO RENT—5 ROOM SUMMER COTTAGE, mod. fur.; bath, electric; garage on Lake Chapein. H. E. Storrs, Berrien Springs, Mich. References required. Available now.

4 RM. COTTAGE ON LAKE FRT.; SCREEN porch; good fishing and bathing; $15 wk. S. POSTAWA, R. 2, Paw Paw, Mich.

FURNISHED COTTAGES, MAGICIAN LAKE, screened porches; fine beach; lots shade. R. C. GILMORE, Dowagiac, Mich.

4 ROOM COTTAGES — BIG SLEEPING porches; best beach; $10 week, bal. season, $40. Victor Sterner, Allegan, Mich.

LARGE FURN. SHORE COTTAGE, PALIsades Pk., Mich. Browning, Normal 3004.

FURN. COTT., SCRND. PCH.; LAKE FRT.; gd. fish., boat. Lakewood, Mich. Kil. 6277.

COTTAGE—ACCOM. 5; FINE BEACH; $15 wk.; $60 season. Lake View 0046.

Wisconsin.

RUSTIC LOG CABINS.

Furnished complete for housekeeping; electric lighted, fuel, ice, $15 wk. up; clean, homelike, secluded; the heart 7,000 lakes. North-Lure Resort, Minocqua, Wis.

TO RENT—COTTAGE ON LAKE WISC., 25 mi. n. of Madison; furn., elec., water, scrd. porches, boat; pike, bass, pickerel. BIRKS, 3361 Parnell-av. Boul. 2038 after 5 p. m.

TWO 4-R. FURN. COTTAGES; ELECTR., sc. porch, sand beach, fishing. Park Lake, Pardeeville, Wis. Address H. J. Koester, Pardeeville, Wis.

OWNER OF PRIVATE SUMMER HOME will give board and rm. to mar. couple or 2 ladies, $15 wk. each, or will rent cottage. Twin Lakes, Wis. Call Pens. 2448.

COTTAGES, SCR. PCH., RMS., SADDLE horses; pines; sand. beach; $20-$25 wk. H. C. Wellhoefer, Crooked lake, Mountain, Wis.

5 ROOM COTTAGE, WELL EQUIPPED. Eagle River district, near Phelps, Wis.; will sleep 10 people; boat, good fishing lake. Call Dearborn 2380 week days.

MODERN HSKPG. COTTAGES — LAKE front, north, Wisconsin; clean, pretty; best fishing, golf, beach; electric; $25 per wk., with boat. Arcadia, Minnocqua, Wis.

FURN. COTTAGE AMONG THE PINES ON isolated lake near Rhinelander; good bathing, pleasant surroundings. Phone Uni. 8891 or address M S 274, Tribune.

MODERN 5 RM. BUNGALOW IN LAKE GEneva; nicely furn. Aug. and Sept., $50 mo. Call Lake Geneva 289-W.

POWERS LAKE, WIS.—FURN. 3-4-5 RM. cottages on shady shore; very exclusive; golf. Ph. R. H. Cary, Belmont 8702.

FUR. COTTAGES ON PINE LAKE, FOREST Co., northern Wis. R. C. Chrisbaum, Argonne, Wis.

NO. WIS.—FRN. COTTAGES; EXC. FISHING. J. C. OIE, Star Lake, Wis.

2 RM. COTT., PELL LAKE; SCR. PCH.; bath; boat, swim. Shel. 8900 evs. Rm. 315.

FURNISHED LOG CABINS—STELLA LAKE, reas. J. Peterson, Sayner, Wis.

COTTAGE—SHAWANO LAKE; ELECTRIC., boat; garage. C. Brooks, Shawano, Wis.

POWERS LAKE—8 RM. FURN. COTT.; EL.; $40 wk. Wimjelberg. Call Elgin 1091-M.

4 RM. FURN. COTTAGE, LAKE BEULAH, Wis.; $25 week. Mitchel, Wilmette 2922.

LONG LAKE, WIS.—140 MI. NO.; NEW; $20 wk.; scr. pch., boat. Sheldrake 3934.

5 RM. COTT.; ACCOM. 6; NR. LAC DU Flambeau; rl. fishing; reas. So. Sh. 2474.

Miscellaneous.

TO RENT—5 RMS. ON LAKE MICH. AND U.S. 31; all mod. conv.; com. furn. H.P. 2375.

TO RENT—APARTMENTS.

SOUTH.

General List.

1938-46 E. 74TH-ST.

[HALF BLOCK WEST OF JEFFERY.]

NEW, MODERN BLDGS.

3½-4 ROOMS, $72.50-$75.

Elec. refrig., dressing closets, tile bath. Showers, rollaway beds, canvas walls. Near to schools, churches, and stores.

7205-13 BENNETT-AV.

2 blocks west of Jeffery.

4 LARGE ROOMS, $65

General Electric refrigeration. 2 blocks to I. C. sta.; 18 minutes to Loop. Agent on premises both buildings.

CARROLL, SCHENDORF & BOENICKE, CHATHAM OFFICE.

739 E. 79th-st. Vincennes 8000.

2-3-4 ROOMS.

8000 Maryland-av., corner bldg.; close to I. C., surface and shopping district; free elec. refrig.; large, light apts. Janitor on premises. $50-$62.50.

3-4-5 ROOMS.

S. E. corner 80th and Langley; free elec. refrig.; unusually light rooms; 1 block to stores and surface; newly decorated. See office. $55-$75.

2, 3 AND 4 RMS. $52.50 TO $72.50

7107-29 BENNETT-AV.

The finest location in South Shore, near stores, schools, and all transportation; each apartment large, light, and airy and contains canvas walls, in-a-dor bed, free electric refrigeration, and other features. See agent on premises.

GLATT & PRICE,

6827 Stony Island-av. Dorchester 8800.

2, 4, and 5 ROOMS, $40-$70.

2202-10 E. 68TH

Light, Airy, Outside Rms.

Newly decorated; electric refrigeration; close to schools and transportation; agent on premises.

Baird & Warner. Sup. 1855.

YOU WIN

BY RENTING ONE OF THESE 2 4-ROOM APTS.

7503-11 Yates av.; 2 rooms having bedroom; canvased walls, tile bath, showers; special floors, refrigeration, included in rental at $57.50 up.

SOUTH SHORE INVESTMENT CO.,

2547 E. 75th. Regent 3600.

NEW BLDGS.

Colored tile baths, showers, sunparlors, elec. refrig., garages, all large, light rooms; plenty closets; reasonable rent.

8100-14 Essex, 3-4-5 rms.
8116-34 Essex, 6 rooms.
8000-4 Phillips, 6 rooms.

Agent at 8134 Essex every day from 10 a. m. to 8 p. m.

HYDE PARK INVESTMENT CO.,

1515 E. 53d-st. Plaza 8730.

NR. LAKE, I. C. AND PARK.

5464-76 HARPER-AV.

Choice 2, 3, 4 rm. apts.; all large, light outside rms.; in-a-dor beds; plenty closets; elec. refrig.; convenient to university; bus, surface L. I. C. trans., 10 min. to loop; rent very reasonable.

Hyde Park Investment Co.,

1515 E. 53d-st. Plaza 8730.

3-4 RMS., $62.50, $70, $75.

Tile bath and shower; free elec. refrig.; cor. bldg.; every rm. is large and light; 2½ blks. to I. C. depot.

8101-07 DREXEL-AV.

GLATT & PRICE,

Vincennes 6920. 8026 Cottage Grove.

7026-28 CREGIER-AV.

Modern 2 and 4 room apts.; General Elec. refrig.; only $45 to $62.50. Free rent to Oct. 1; 2 blks. to I. C.

J. GRAFTON PARKER & CO.,

6942 Stony Island-av. Plaza 4368.

3-4 ROOMS, $57.50.

7420-34 COLFAX.

1 block to I. C., street car, bus, shopping district; 2 blocks Lake Michigan; electric refrigeration.

GLATT & PRICE,

2450 E. 79th-st. Regent 3300.

7248-60 BENNETT-AV.

Cor. 73d-st.; modern 2, 3 and 4 rm. apts., only $45 to $55. Fine location and transportation. The heart of the South Shore.

J. GRAFTON PARKER & CO.

6942 Stony Island-av. Plaza 4368-4369.

3-4-5 ROOMS, NEW BLDG.

For Oct. 1st. Free elec. ref. In-a-Dor beds; canvas walls; arch doorways; very nice, modern apts.; 1 blk. to I. C. and cars; agent on premises. 6943-51 Cornell, or EDW. E. TAKKEN & CO., 6948 Stony Island-av. Fairfax 8200.

3-4 RMS., $30-$45.

5222 Lake Park-av., 3 rms., $30; 5425-27 Lake Park-av., 3-4 rms., $35-$45.

HYDE PARK INVESTMENT CO.

1515 E. 53d-st. Plaza 8730.

JAMES G. BARSALOUX, Inc.

1501 E. 63d-st. Hyde Park 0010.

SEND FOR OUR COMPLETE LIST. APTS. WOODLAWN AND SOUTH SHORE.

3-4-5 ROOMS, $52.50-$60.

New building, 1 block to I. C.; cedar closets; corner apartments. Cross ventilation. 6965 Kimbark-av.

2-3-4 ROOM APTS.

Woodlawn-av., elec. rfgn. Desirable. Good transp. $40 and up. Kenwood 3988.

6119 S. RACINE-AV.—3 AND 4 ROOM apts., with sun parlor; modern brick bldg. Complete janitor service; $40 per month up. Owner on premises.

FINEST 3-4 RM. APTS. BUILT. 9059 ADA-ST. Open for insp. 3-5. Reasonable rent.

FLATS—1005 E. 55TH—3-4-5 RMS.; STM. ht.; priv. bath; reas.; $37.50 up.

NEW 3-4-5 R.; BLK. I. C., SHOP. DIST. $60-$65-$75. 1127 E. 81st-st. Reg. 2354.

MOVE RIGHT IN!

2 ROOMS.

7110 Cornell-av., basement $40.00
7112-C Cornell-av., 3d 50.00
1469 E. 70th-st., 1st, in-a-dor 52.50
1648 E. 69th-st., 1st, in-a-dor 52.50
1652 E. 69th-st., 2d, in-a-dor bed 52.50
7315 Luella-av., 2 and 3, in-a-dor 50.00

3 ROOMS.

1473 E. 70th-st., 1, 3; E. R., in-a-dor $57.50
2122 E. 68th-st., 1 and 2; E. R. 57.50
7119-A East End, 3d; E. R., in-a-dor 70.00
1435 E. 67th-st., 3-A; E. R. 60.00
1439 E. 67th-st., 2-A; E. R. 55.00
1445 E. 67th-st., 2-R; E. R. 60.00

4 ROOMS.

7125 East End, 1st; E. R., in-a-dor .. $80.00
6820 Ridgeland-av., 1st and 3d 75.00
6830 Ridgeland-av., 2-A; E. R. 75.00
7311 Luella-av., 1-E; E. R. 65.00
7311 Luella-av., 3-B; E. R. 70.00
2118 E. 68th-st., 1st 67.50
2120 E. 68th-st., 1st and 3d; E. R. .. 70.00
7152-B East End-av., 3d; in-a-dor ... 80.00
7156 East End-av., 3d; E. R., in-a-dor 85.00
7256 Blackstone-av., 1st 60.00
7250 Blackstone-av., 1st 55.00
2354 E. 72d-st., 2d; E. R. and 3d ... 72.50
6946 Crandon-av., 1st; E. R. 72.50
6948 Crandon-av., 1st; E. R. 70.00
1425 E. 66th-pl., 1st; in-a-dor bed .. 70.00

5 ROOMS.

6756 Merrill-av., 2d; E. R. 100.00
6826 Ridgeland-av., 3d; E. R. 82.50

6 ROOMS.

1530 E. 68th-st., 3d $100

SWANSON and HOUSE

SEND FOR OUR PRINTED LIST.

7046 STONY ISLAND-AV. DOR. 4141.

BEFORE SIGNING

YOUR OCT. LEASE

See These High Grade Apts.

414-28 W. 74th-st. 4-5 lge. rms.; free refrig.; 4 rms. equipped with rollaway beds; Rock Island and surface transportation.

8705-11 S. Morgan-st. 3-4-5 lge. rms.; free refrig.; rollaway beds in 3 and 4 rm. apts.; Rock Island, surface transp.

6201 Greenwood-av. 6 lge. rms.; newly decorated; best of transportation.

9146-54 S. Throop-st. 5 beau. rms.; Frigid. refrig., canvas walls, tile baths, ventilating fans, R. I. and surf. transp.

9300-04 S. Bishop-st. 2-3-4 rms.; free refrig.; Rock Island, surface transp.

9036 S. Laflin-st. 5 rms. and sleeping porch; Zerozone refrig., shower; R. I., surf.

9116 S. Ashland-av. 3 rms.; rollaway bed; Gen. Elec. refrig., Rock Isl., surface.

935-45 W. Marquette-rd. 4-5 rms.; in-a-dor bed in 4 rm.; elec. refrig. in 5 rm.; L. bus, and surface. Agent on premises.

BARRETT BROS.,

9041 S. Ashland. Cedarcrest 1600.

CARROLL, SCHENDORF & BOENICKE, INC.

1959 E. 71st-st. Fai. 6410.

3, 4 AND 5 ROOMS.

Merrill Chateau, 6901-11 Merrill-av. Prac. new bldg.; lge., light, airy rms.; stall showers, tile baths, painted walls, mech. refrig.; close to parks, schools and I. C. trans. Agent on premises.

3 AND 4 ROOMS.

1741 E. 73d-pl. In new bldg.; up to the minute apt.; canvased walls, refrig., plenty of light and air. $60-$80.

4 ROOMS.

2138 E. 68th-st. A beaut. apt. with large light rms.; ideal exposure, mech. refrig.; close to Jackson Park, shop. dist., and I. C. Agent on premises.

4900 Drexel-blvd.

10 MIN. TO LOOP BY OUTER DRIVE.

Offering an unusual opportunity to live in a beautiful apartment situated in a fashionable neighborhood at a reasonable rental.

7 ROOMS—3 BATHS.
5 ROOMS—1 OR 2 BATHS.
4 ROOMS AND 2 ROOMS.

Large and airy. Canvased walls. Fireplaces. Convenient to transportation. YOUR INSPECTION CORDIALLY INVITED. Agent on premises, or Janitor, 4916 Drexel. PHONE WABASH 6589.

Best Transp.—9 Min. to Loop.

6954 Dante; 3-4 rms. .... $60-$65
4903 Lake Park-av.; 8 or 32 rms., reas. rent
5464 Harper; 2-3-4 rms., elc. refrig. $55-$80
5417-23 Ingleside; 3-4 rms. .... $55-$75
5141 Lake Park; 4 rms. $35
5222 Lake Park-av.; 4-5 rms. .... $35-$40
915-25 E. 55th-st.; 3-6 rms. .... $30-$50
5329 Lake Park-av.; 5-6 rms. .... $50-$60
5427 Lake Park-av.; 3-4 rms. .... $35-$40
5406 Lake Park-av.; 7 rms. $55

Hyde Park Investment Co.,

HYDE PK.-KENWOOD NAT. BANK BLDG. 1515 E. 53d-st. Plaza 8730.

Don't Miss These

PROMPT AND EFFICIENT SERVICE.

5300 Woodlawn-av., 3-5 large, light rms., sun parlor, in-a-dor, elec. refrig., new fixt.

932 E. 56th-st., 5 large, lgt. rms.; sun porch, electric refrig.; new fixt.; reas.

5334 Kimbark-av.; 5-6 beautiful, lge. lgt. rms.; sun porch; newly dec.; elec. refg.

5229 Woodlawn-av.; 4 large, light rooms, sun parlor; in-a-dor, dress. rm.; elec. refg.

HOWARD & ORR CO.,

1458 E. 53d-st. Hyde Park 0126.

STOP

AT 4631-37 Lake Park-av.

LOOK

AT the 3-4-5 rm. modern apts.; 2 in-a-dor beds in ea. apt.; I. C. exp. service; elec. refrig.

LISTEN.

Only $50 to $67.50.

FIRST REALTY COMPANY,

56 W. WASHINGTON-ST. CENT. 5151.

1-2-4 Rms., $45 to $62.50

COR. 79TH AND AVALON.

1 block I. C. sta.; free elec. refrig.; ideal loc.; beau. apts.; all have rollaway beds and other desirable features.

Open Evenings and Sunday.

A. R. HULT & CO.

1244 E. 79th-st. Regent 4600.

5222-50 Drexel-av.

High Grade 3-4-5 Rm. Apts.

Extra in-a-dor beds, built-in tubs and showers, Craftex walls and Tiffanized painting; mech. refrig.; loads of closet space; block from car and bus line; very reas. rent. Agent on prem. till 10 p. m. Apply at office, 5220 Drexel-av. Call Dorchester 1210.

S. W. COR. 53D AND UNIVERSITY, new; 3-4-5-6 rs., 2 bs., Frig., $65 to $115. 850 E. 57TH-ST., 5 RMS., NEW BLDG. Refrig. Nr. U. of C. $75. 6843 STONY ISLAND, 4 rms., lge., light and airy; suitable for offices; $50. Agent on prem. N. E. COR. 55TH AND UNIVERSITY, New 2 and 3 rms., kit., in-a-dor, $40-$45.

HYMEN & STENHOUSE,

1152 E. 55th-st. Plaza 8680.

CHOICE LOCATIONS—Illinois Central Transportation.

7953 Ellis; 3 rms.
7954 Drexel; 3-4 rms.
8200 Maryland; 3-4 rms.
8221 Ellis; 3-4 rms.

Fine apts. at reasonable rentals.

J. F. ARMSTRONG & CO.,

8119 Cottage Grove. Radcliffe 8858.

SOUTH SHORE.

2, 3 AND 5 ROOM APTS.

S. W. cor. 70th-pl. and Oglesby-av. Large, light rooms. Refrigeration. Close to beach and I. C. Newly decorated. Immediate possession.

HEFTER & BEATTY, INC.,

2327 E. 71st-st. Dorchester 8706.

3 AND 4 RM. APTS.

4 RM. APTS. HAVE 2 BEDROOMS. Large, light, airy rms. in fireproof bldg. Free electric refrigeration; 1 blk. to I. C. South Shore sta.; 2 blks. to lake. AGENT ON PREMISES. 7201-19 YATES-AV.

5645 Blackstone-av.

3 and 4 ROOM APTS.

Elec. refrig., in-a-dor, dressg. rm., large bedrm., 12 min. to loop, 2 blks. I. C., bus and surface. Nr. Jackson Pk. and U. of C.

ATTRACTIVE NEW APTS.

[illegible] END-AV. 2 to 4 [illegible] rent $50 to $60. [illegible] PARK-AV. 2 rm. [illegible] apts., $40 to $45. C. EDWA[illegible] SOUTH PARK-AV.

5 [illegible] garage opt. $75 NET.

6 [illegible] BEAU. FURN. [illegible] $55 NET.

1½ blks. [illegible] ERVA-AV. elec. refrig.; ready for occupancy; [illegible] bath, [illegible] 8002 Ellis.

2-3-4 ROOMS, $50-$70.

8024 INGLESIDE-AV. Free elec. refrig.; ample closet space; showers; attractive rms.; agent on prem. or call Triangle 5070.

New Beverly 2½-3½-4 Rms.

FREE GAS, ELEC. REFRIG., $55-$72.50. Nr. 91st R. I. sta.; canv. walls; col. tile bath; Roll-a-Way bed. 1741 W. 91st. Bev. 6900.

WABASH GARDEN APTS.—3, 4, 5 LARGE r., bedr.; also extra door bed; free electric refrig.; low rent; also concess. Agent, 7930 Wabash-av., or Central 9585.

535 OAKWOOD-BLVD.—5 AND 6 R. APTS.; also 3 rooms with bath, basement apt.; $30; ex. trans., bus, L, surface; decorate to suit tenant. See janitor or Oakland 3140.

6850 JEFFERY-AV. — HIGHLAND APTS.; 2, 3, 4 and 5 rms.; prac. new bldg.; all modern conv.; 2 blks. from I. C. station.

Expect action and speed from Tribune Want Ads! Reaching two-thirds of all Chicago families daily and three-fourths of them on Sundays, a Want Ad in the Tribune can reach practically every good prospect in the city.

TO RENT—APARTMENTS.
SOUTH.
General List.

5400 HARPER-AV.

New 14 story fireproof. Just opened. Rent now for immediate or fall occupancy.
3S—ONE CHAMBER.
4S—TWO CHAMBERS.
$95 AND UP.
UNFURNISHED.
CARPETED.
Close to all transp. 2 blks. 53d I. C. DORCHESTER 0103.

GET ONE OF THESE.
4525 Drexel-blvd., beau. sunny 2-4-5 rms., elec. refrig., furn., unfurn.; reas. rent. See janitor. HOWARD & ORR CO., Oakl. 1418.

One, Two, and Three Rooms.

CARROLL,
SCHENDORF & BOENICKE.
CHATHAM OFFICE.
739 E. 79th-st. Vincennes 8000.

1-2-3 ROOMS.

7856 Eberhardt-av.; elec. refrig., tile bath, rollaway beds; very attractive apts.; close to schools and transp. Janitor on premises. $40-$55.

2 ROOMS WITH BEDROOM.

740 E. 79th-st.; free elec. refrig., tile bath and shower, canvas walls, built-in dinette set. See office. $55.

CARROLL,
SCHENDORF & BOENICKE,
HYDE PARK OFFICE.
1512 E. 53d-st. Dorchester 6200.

2 AND 3 ROOMS.

5738 STONY ISLAND-AV.; walking distance to golf links and bathing beach; large and sunny; 1 blk. to I. C. exp.; full size dinette and kitchenette; white enamel trim throughout; colored baths; built-in tubs; free elec. refrig. Agent on premises. $55-80
5127-29 UNIVERSITY-AV.; extra large, light rooms; white enamel finish throughout; elec. refrig.; beautiful building in high-class residential neighborhood $60-75

KITCHENETTE APTS.

1627-41 E. 67TH-ST. AT CORNELL-AV. 2 large, light rooms. Free elec. refrig. I. C., bus and surf. trans. Rents as low as $45.

1733-45 E. 67TH-ST. AT RIDGELAND-AV. 2 and 3 rooms. Free elect. refrig. Opp. Jackson Park. I. C., bus and surf. trans. Rents $45 to $60.

1747-57 E. 67TH-ST. AT CREGIER-AV. 2 and 3 rooms overlooking Jackson Park. Free elect. refrig. I. C., bus and surf. trans. Rents $45 to $60.

ARTHUR J. HOSS
1615 E. 67TH-ST. MIDWAY 1300.

5120 HARPER-AV.

FINEST 2-3 RM. UNFURN. APTS. IN HYDE PARK; FREE GAS, LIGHT, REFG. ELEVATORS; 1 BLK. I. C. SURFACE AND BUS; VERY ATTRACTIVE RENTALS. AGENT ON PREMISES.
PAUL A. HAZARD & CO.,
5324 LAKE PARK-AV. DOR. 7800.

JUST COMPLETED.
2 AND 3 RMS. $57.50—$75.
755 E. 80th-st.; very exceptional apts., with modern appointments as: Gen'l. Elec. Refrig; tile bath and shower; elec. fans in kitchens; canvased walls. See these apts. today.
McKEY & POAGUE,
7904 COTTAGE GROVE. TRI. 5060.

Concession to Oct. 1st
NEW 2-3 ROOM APTS.
THE SEVILLE APTS.,
N. W. CORNER 73D-PL. AND JEFFERY.
In the wonder bldg.; all beaut. lge. bedrm. apts with free gas and refrig.; loads of closets, extra beds; showers; mirror doors, etc.; close to I. C. exp. and surf. park, golf, etc.; reasonable rentals. Plaza 5451.

New 1-2-3 Room Apts.
CONCESSION TO OCTOBER 1ST.
THE WILSHIRE APTS.,
Beaut. lge. rms. with loads of closets, free gas elec. refrig.; elev. service; showers; canv. walls, etc.; 1 blk. I. C. exp., surf. L. 6450 KENWOOD-AV. DORCHESTER 6705.

The Berkshire Apts.
NEW 1-2-3 ROOM APTS.
7000 EAST END-AV. DORCH. 10179.
Beaut. lge. rms., with loads of closets; free gas, elec. refrig., elev. service, showers, canv. walls, etc. Close to I. C. exp., surf. CONCESSION TO OCT. 1ST.

2 AND 3 ROOMS.
FURNISHED AND UNFURNISHED.
7 E. 79th-st., cor. State. Free elec. refrig., showers; all lge. outside rms.; attractively furnished. Very reasonable rentals. Agent on premises or call Triangle 5060.

LARGE 2 ROOM, $55
7652 Eggleston. Stew. 1445.
Elec. refrig., lge. closets; 1 blk. to R. I., sur.
Concession to October 1st.

2207 E. 75TH-ST.
Modern efficiency apartments, furnished or unfurnished; decorated to suit.
1-2 Rms., unfurnished, $45-$50.
1-2 Rms., furnished, $55-$60.
Representative on premises.

1 AND 2 RMS., $37.50-$47.50
753 E. 79TH-ST., COR. COTTAGE GROVE. Free gas, canvased walls, newly decorated; elevator service; all lge. outside rms. Agent on premises or call Triangle 5060.

ULTRA MODERN KITNT. APTS. IN NEW building; S. W. corner 103d and Michigan-av.; free gas and electric refrig.; $45 and up; open for inspection daily and Sunday, 10 a. m. to 3 p. m. Pullman 10310 Michigan-av. Pullman 400[illegible]

3 RMS., $55-[illegible]7.50.
7108 Rhodes[illegible]
Free elec. refrig[illegible] and shower. Conv. to [illegible] R. Agent on prem. or [illegible]

2-3 ROOMS, $[illegible] UP.
Free gas, light, refr[illegible] choice loc.; I. C. and surf.; [illegible] desirable tenants. 1536 E. 69th[illegible]

S. E. COR. 76TH AND [illegible] IND.; [illegible]TAGE: 2-3 rm. apts.; new bldg.; [illegible] refrigeration. Inador beds; 1 blk. Ashland car; $45 and $55. Kers Mr. Shakes. 1721 W. 76th. 2d. Phone Randolph 2416 week days.

THIS AD IS WORTH $5
on first month's rent, modern 2-3 rooms, furnished or unfurnished kitchenettes. 1832 E. 79th-st., cor. Constance. Agent on prem.

1643 E. 67TH-ST.
Corner of East End-av. 2 and 3 rms. Facing Jackson park, near lake. I. C. and surface. FREE refrig. $50 up. Agent on premises.

1 RM. KITCH., $35.
Free gas; newly dec.; canvas walls; I. C. trans. 1809 E. 71st. Agent on premises.

7110 CLYDE—2 AND 3 LARGE ROOM kitchenette apartments, in-a-dor bed and bedroom; near Bryn Mawr station.

1-2 R. KITS., FREE LT., REFR., $35 UP. 227 Englewood-av., ½ blk. 63d-Wentworth.

TO RENT—APARTMENTS.
SOUTH.
One, Two, and Three Rooms.

CARROLL,
SCHENDORF & BOENICKE.
KENWOOD OFFICE.
953 E. 47th-st. Kenwood 1610.

1-2-3 Rm. Kitch'ts., $40.00-$50.00.
4730 Dorchester-av.
Best appearing building in the neighborhood. All transportation within 1 block. Parks and beaches within walking distance. Inador beds, some with sunparlors.

2-3 Rm. Kitch'ts. $50.00-$55.00.
917 E. 47th-st.
Free gas, light, and electric refr'gn. Elevator service. Rooms divided by French doors. Tile baths. Inador beds. Some apts. furnished. Resident Janitor.

Special Offering. 4021 Ellis-av.
2-3 Rooms. Now with Elect. Refrig'n. $40-$50. Landscaped terrace. Inador beds. Resident Janitor will show.

3 Rooms, sunparlor, $55.00-$57.50.
3972 Ellis-av.
General Elec. Refrgn. Inador beds. Dressing closets. Beautiful landscaped terrace. Best of transportation. Janitor on premises.

CARROLL,
SCHENDORF & BOENICKE,
INC.
JACKSON PARK OFFICE.
1959 E. 71st-st. Fai. 6410.

2 AND 3 ROOMS.

7051 Bennett-av. Except. arrangement. New mech. refrig.; beaut. decor. Inador beds. 1 blk. to I. C. ....$42.50-$57.50

2 ROOMS.

7108-18 Merrill-av. Large light rms.; inador beds, dinette and kitch. Free gas. Close to I. C. Agt. on prem. Plaza 6893.
Facing Jackson Park, 2101-19 E. 67th-st. Large lgt. rms. Lowest rental in So. Shore dist. Agt. on prem. Mrs. Wayson. Dor. 6717.

1 ROOM.

1859 E. 71st-st. Large living rm. with inador bed. 2 rm. efficiency...........$35-$45

Selz & Southman, Inc.
1877 E. 71st. Hyde Pk. 8080.

1-2-3 Rooms, $45-$57.50.
7911 Manistee-av., attract., up to min. Apts., large bedrm., door bed, free refrig. and gas. See janitor at bldg.

2-3 Rooms, $50-$65.
S. E. Cor. 72d-Constance-av., spacious rms. Ample closet space, dressing closet, refrig. See MR. SCHULTZ at Bldg.

3 Rooms, $52.50-$65.
1743 E. 71st-st. Look at these if you want value received; gas, light, refrig free. See janitor at Bldg.

CARROLL,
SCHENDORF & BOENICKE.
SOUTH SHORE OFFICE.
2624 E. 75th-st. South Shore 1660.
22 MINUTES TO LOOP.

3 ROOMS.

7600 South Shore-dr. Free gas and refrig. ....$70-$75
8101 Clyde-av. Free refrig.; spacious, light, airy rms. $65.00
7722-32 Jeffrey-av. Free refrig.; large, light rms ....$65-$72.50

2 ROOMS.

7836 South Shore-dr. Free gas, light and refrig. ....$55-$60
7508 Essex-av. Elec. refrig. ....$45-$50

1 ROOM.

7836 South Shore-dr. Free gas, light and refrig. ....$45-$50

Four, Five, Six Rooms, and Larger.

4-5-7 ROOMS
1 BLOCK TO I. C. AND L.
THESE APARTMENTS AT NEW REDUCED RENTAL ARE AN UNUSUAL VALUE. BUILDING AND GROUNDS KEPT IN EXCELLENT CONDITION. ANY FURTHER INDUCEMENT TO SECURE GOOD TENANTS.
6200 DORCHESTER-AV.

COASTLAND
On the Lake Shore at 73d-st.
5 ROOMS, 2 BATHS.
6 ROOMS, 3 BATHS.
Designed as Apartment Homes.
Light and Cross Ventilation.
McMENEMY & MARTIN, Inc.
Bldg. Office, South Shore 1563.

5 RMS., 2 BATHS, $85 to $95.
4½ ROOMS, 1 BATH, $75.
2253-59 W. 111th-st., Morgan Park. New bldg.; colored tile baths; showers; free elec. refrig.; near R. I. R. R.; agt. on premises.
McKEY & POAGUE, INC.,
7911 S. Ashland-av. Radcliffe 7911.

7 ROOMS—3 BATHS.
APT. HOME.
FIREPROOF BLDG.
1234 Madison-park, near 50th-st. and Woodlawn-av.; most exclusive on south side; elevators and every latest equipment. Owner on premises.

4 ROOM APTS.
Lowest Rentals in District.
Mod. bldg., free elec. refri.; I. C. tran.; tile walls, showers in baths; nr. large park. Some fours as low as $62. Apply 7334 Jeffery-av., 1st apt., or janitor.

4 FULL ROOMS, $55
7801-11 YATES-AV.
MODEL decorated apts., open for inspection. NEW CORNER BUILDING. Large, light, modern rooms. Agent on premises, or Edward M. Bertha & Co. Randolph 2046.

5 ROOMS, $75.
7705 EGGLESTON-AV. STEW. 1445.
New, with light, airy rooms, closets, bkfst. nook, slpg. pch., shower; elec. refrig.; gar. available; 1 blk. to R. I. and surf.
CONCESSION TO OCT. 1.

4 ROOMS, $52.50.
S. W. COR. MARQUETTE AND INDIANA. NEW BUILDING; all large outside rooms. Will decorate to suit. MODEL APT. open for inspection. AGENT ON PREMISES or Edward M. Bertha & Co., Rand. 2046.

5 RMS., NEW BLDG.—STM. HT., FRENCH windows, fireplace, bookcases, 6 closets, kitch. cab. and pantry, tile bath, shower, encl. pch., mech. refrig.; rent $85. 7010 S. Morgan, 2d flat. 6 rms., furnace ht., 2d fl., 7021 S. Morgan; rent $50. OWNER, 7012 S. Morgan, 1st flat. Phone Vincennes 5154.

4 RMS., $52.50.
7120 WABASH-AV.
All lge. outside rms.; private rear porch, lge. yard. Ideal spot for children. Agent on prem. or call Triangle 5060.

SOUTH SHORE.
6920 Oglesby-av. 4 rms.; in-a-dor bed; free refrigeration. 3030 Cheltenham-pl. 4 lge. rms.; wall bed; G. E. refrig.; nr. I. C. and lake.
J. S. Gillespie & Son. Hyde Pk. 4298.

HYDE PARK.
Newly decorated 4 rm. apt.; bedrm. and in-a-dor; exclusive neighborhood; excellent transportation; adjacent to beach and park; low rental; must sublease this week account leaving city. Midway 4351. 5525 Everett.

4 AND 6 ROOM APTS.
S. W. cor. Paxton and 70th-st.; G. E. refrig., 2 baths, canvased walls, modern; near I. C. and school; reduced rents. Apply J. Goodman, 7004 Paxton. Fairfax 4726.

4 ROOMS.
Northwest corner 81st-st. and Drexel-av., large, light rooms, rollaway bed, Gen. Elec. refrigeration; near I. C. station. Agent on premises or call Radcliffe 0487.

5524-26 EVERETT-AV.
7 rms., 2 baths, private porches; ½ blk. Jackson Pk. Best transportation. Reasonable rent.
FREAR DELAPLANE CO. Hyde Park 7000.

6 Rms., 2 Baths—Chatham.
Elec. refrig.; beautiful new apartment. Tile kitchens, colored tile bath. $125. 8124 Langley-av. and 8025 Rhodes-av. WM. E. MOSBY & CO. Tel. Radcliffe 0100.

5-6 ROOMS.
MODEL DEC. APTS.
Open for inspection. Modern, well kept bldg. Large rear porches and yard. S. E. cor. 54th-pl. and Greenwood-av. Rand. 2046.

Your Last Rent Receipt
will be accepted as rent for the first month in a 4 rm. mod. apt. in a large beaut. court bldg. 811 E. 46th-st., nr. Drexel.

5 LARGE ROOMS, $75.
Newly dec., elec. refrig., slpg. pch.; I. C., surf. 7214 East End-av. Fair. 1675.

9 ROOMS—3 TILE BATHS, SUN PARLOR, all modern equipment; good trans.; bus, carline; rent reas. for the right party. Kenwood 1321. Inq. 2d apt., 4743 Drexel-blvd.

8149 EBERHART.
6 large, light rooms, modern; elec. refrigeration; available now. Fairfax 8573.

NEW BLDG., 4 RMS., ROLLAWAY BEDS, showers, elect. refrig.; liberal concession. Agent on premises. 8600 Euclid-av.

FREE RENT TO OCT. 1ST; 8 ROOMS, 2D apt.; stm. heat; newly dec.; $70. East of Normal. 417 W. 60th-st.

5 RMS., 1ST FL., 7108 PRAIRIE, $45; built-in porch; newly dec.; furn. heat.

5 RMS., BEAU., LIGHT, ELEC. REF.; $80; conc. to Oct. 1; good loc. 5338 Kimbark.

TO RENT—APARTMENTS.
SOUTH.
Four, Five, Six Rooms, and Larger.

NOW RENTING
THE NARRAGANSETT
1640 East Fiftieth-st.
Chicago Beach District.
Finely appointed five room apartments.
Here you will find every comfort and convenience. Nine minute Illinois Central service to loop.
REASONABLE RENTALS.
See Model Apartment.
Hogan & Farwell, Inc.
664 N. Michigan. Whit. 4560.
EXCLUSIVE AGENTS.
Representative at Bldg.

CARROLL,
SCHENDORF & BOENICKE.
HYDE PARK OFFICE.
1512 E. 53d-st. Dorchester 6200.

5 AND 6 ROOMS.

5520 CORNELL-AV.—Extra large, lgt. rms.; elec. refrig.; close to Jackson Pk., lake; 1 blk. to I. C. Ex.$100.00
5403 HARPER-AV.—Elec. refrig.; sun parlor; private rear porch; close to I. C. Exp. $100.00
1352 MADISON PARK — 2 AND 3 baths; canvased walls; mech. ventilated kitch.; elec. refrig...$175-225
5119 KIMBARK-AV.—Large, light rooms; new, decorated; new lighting fixtures; elec. refrig.; lge. private rear porch.....................$100.00

J. L. HESS
2257 E. 71st-st. Mid. 0050.
5 ROOMS.
8053 Vernon, 1st, open for inspection.$80
8229 Vernon, 2d or 3d, see White, 8233 Vernon 75
8238 Vernon, 1st and 2d, see Sacks.... 75
8123 Vernon, 1st, 2d, see Shaughnessy 75
4 ROOMS.
8227 Vernon, 1st, 3d, see White, 8233. 65
8231 Vernon-av., 1st, see White......... 65
Buildings equipped with mechanical refrigeration, canvased walls, glazed sleeping porch; 2 blks. to public school.

5 ROOMS, $70
1543-45 E. 85TH-ST.
In 6 apt. bldg.; free elec. refrig., canvased walls, living and dining room, colored stone, showers. These apts. must be seen to be appreciated. PHONE
Reg. 4600 for Information,
OR SEE
A. R. HULT & CO.,
1244 E. 79th-st.

4½ to 5 Rooms—$75 to $100.
S. W. 111TH & IRVING-AV.,
MORGAN PARK.
Free gas, light and refrig.; tile baths; desirable apartments; near R. I. R. R. Agt. on premises.
McKEY & POAGUE, INC.
7911 S. Ashland-av. Radcliffe 7911.

ATTRACTIVE
RENTAL OFFER
4 ROOM APTS.
7749-59 Yates-av., free refrig.; fireplaces and bookcases; Kitchen Maid cabinet; in-a-dor beds. Agent on premises.
CARROLL, SCHENDORF & BOENICKE, INC.
2624 E. 75th-st. South Shore 1660.

4 LARGE ROOMS
in So. Shore, 1 blk. E. of Stony Island.
NEWLY DECORATED; ELEC. REFGN.
IN-A-DOR BED; LARGE CLOSETS.
AGENT ON PREMISES, OR DOR. 3500.
7513 CORNELL—$62.50.

EXTRA LARGE
5 rooms, canvas walls, tile bath, elec. refr., incinerator, humidifier, artificial ventilation; many extra features; 16 ft. bedrooms, 19 foot dining room, 22 foot living room; 1 blk. I. C. station; $75 per month; garage, $5. Only 2 vacancies. Address M B 217, Tribune.

6 ROOMS, $65.
Corner apartment in excellently maintained 6 flat with spacious grounds. 2 blocks to Normal Park L station. Surface, etc. The best buy in this locality.
622 W. 71ST-ST. [LOWE-AV.]

4-5 ROOMS, ELEC. REF.,
NEW STOVES.
Concession; low rentals; decorate to suit. Near L and cars. Agent on premises. 835 E. 65th-st. Fairfax 8203.

6 ROOMS, 2 BATHS.
N. W. cor. 70th-pl. and Crandon-av. Exclusive section. Large, light rooms. Decorate to suit. Immediate possession.
HEFTER & BEATTY, INC.,
2327 E. 71st-st. Dorch. 8706.

Leaving City—Liberal Conces.
$140 apt., 6 large, light rooms, sun rm., 2 baths; canvas walls; cedar closet; elec. refrig.; available Sept. 1.
7545 PHILLIP, NEAR I. C. STATION.

7100 STEWART-AV.
Southwest cor. 71st-st., newly decor., best trans.; nr. L and surface; 1 blk. Rock Is.; 1st, 2d and 3d floors. 5 rms., $65; 6 rms., $75; immediate and Oct. 1st poss. Tri. 8653.

8 ROOMS—3 BATHS.
6933 Oglesby. Exceptional rooms. Near lake and S. S. Country Club, I. C., bus and surface trans. Rental $300. Now vacant. John P. Quigley & Co., 2221 E. 71st-st.

N. W. Cor. Crandon-68th-st.
High grade 4-5 room apts.; electric refrigeration, in-a-dor beds; best transp.; $70-$125. Representative on premises.

4 AND 5 ROOMS.
6930, 42 Crandon-av.; large, light rooms; frig.; in-a-dor beds; $65. Janitor on premises. Plaza 3725 or Franklin 3538.

AUGUST SPECIAL.
Large, light 4-5 rm. apts.; free refrig.; reas. rent; bus to door. See Mr. Baumann, 949 Hyde Park-blvd.; H. P. 7802.

6 ROOMS.
7251 S. Halsted-st.; large modern apt., 3d floor. Open for inspection. Available now. Carlos A. Lark, 6 W. 55th. Drexel 6200.

7008 CLYDE-AV.
Beautiful apt., 6 r., 2 b., elec. refrig., ½ blk. school, nr. church, I. C.; reduced rent. Owner, Dorchester 7938 or Stewart 8844.

4 LARGE ROOMS, $55.
Light rms., newly decorated, near theater, schools, shops, etc.; good trans. 7804 Cregier. 1755 E. 78th-st. Agent on premises.

S. W. Cor. 61st-Champlain.
Large, light, airy rooms, 4s $60, 5s $65 to $75. S. Frisch, Central 2390 or Plaza 1000.

1518 E. 69th-st., 2 Mo. Conces.
4 and 5 large, light rooms and sleeping porch. Elec. refrig. $65 and $75 a month.

10409 SOUTH PARK-AV., 1ST—MODERN 4 room apt. in high grade bldg.; in-a-dor bed; I. C. trans.; rental $50; poss. now. G. H. GOTTSCHALK & CO., Franklin 5447.

7023 CHAPPEL—6 EXTRA LARGE, LIGHT rooms; sleeping porch; bath, shower; and extra lavatory; Gen. Elect.; 1 block to I. C.; $110.

SOUTH SHORE—7409-13 YATES. 4 LARGE DESIRABLE OUTSIDE RMS. A GOOD PLACE TO LIVE; NR. LAKE, I. C., BUS, SURF. LINES; REASONABLE.

SUBLEASE 5 RM. APT., TILE BATH, CEdar closets; glazed sleeping por.; Gen. Elec. refrig. 8140 Calumet. Vincennes 0927.

2D FLAT, 6803 HONORE-ST., 6 RMS., splendid flat, $55 month. Bartholomew O'Toole, 8941 Loomis-st. Beverly 7275.

SOUTH SHORE—1709 E. 72D-ST., 4 LIGHT, sunny rms.; pri. sun par., glzd. sleep. pch., elec. refrig.; adults; nr. I.C.; $75. Dor. 2417.

EXCELLENT 5 RM. APT. ALSO 6 RM. apt. Woodlawn, mod. bldg. I. C. L. surf. pk.; $75,$80; nr. all schls. 1522 E. 65th-pl.

5 LARGE ROOMS. 6943 WOODLAWN. New bldg., elec. rfgn., glazed porch, etc. 1 Block to I. C. sta. Tel. Radcliffe 0100.

ATTRACT. 4 RM. APT.; STM. HT.; INC. pch.; $45 mo.; R. I., surf. 7623 Eggleston.

1312 E. 76TH-ST., 2D FLOOR—5 RMS., stove ht., elec., bath, garage. $35 mo.

5124 UNIVERSITY, 1ST—6 R., 2 BATHS, tile, arch drs., G. E. ref. Reas. Barisas.

7-8 RMS., 1354 E. 48TH-ST. LOW RENT; concession; newly dec.; I. C. exp. Ken.8194.

5529 CORNELL-AV., 6 RM., 2 BATHS, open pchs., nr. I. C., lake, park. H.P. 9626.

4 RMS., FRIGIDAIRE; REAS. RENT. APply owner, J. Creen, 7800 Ridgeland.

6616 INGLESIDE, 6-7 RMS., 1ST-3D; NEW. dec.; all trans.; $60-$65. Sag. 6598.

7444 PHILLIPS, 3D—4 LGE. RMS.; REFR. Gd. tran. Agt. on prem. So. Shr. 1813.

TO RENT—APARTMENTS.
SOUTH.
Four, Five, Six Rooms, and Larger.

WOODLAWN
4-5 ROOMS, $70-$85.
G. E. REFRIGERATION.
New building. Extra in-a-dor and dressing closet in each apartment. Built in tub and shower. Ivory enamel woodwork throughout. 2 blocks to I. C. and L. 6459 Kenwood-av.

4 ROOMS, $60.
G. E. REFRIGERATION.
Beautifully decorated in the new style; centrally arranged rooms; 2 blocks to I. C. station. 6603 Minerva-av.

4-5 ROOMS, $70-$75.
ELECTRICAL REFRIGERATION.
Sun parlor apartments, close to school in excellently maintained buildings, 1 blocks to L and surface. 6203 Ingleside-av.

5 ROOMS, $45-$50.
Corner apartments in well maintained building. An unusual value reduced to fill several vacancies. 6500 Greenwood-av.

7 ROOMS, $90.
Every room large, light and all off hallway. Extra lavatory. 2 blocks to I. C. and surface. Excellent for rooming. 6330 Kimbark-av.

CARROLL,
SCHENDORF & BOENICKE,
1340 E. 63D-ST. DORCHESTER 7515.

CARROLL,
SCHENDORF & BOENICKE.
HYDE PARK OFFICE.
1512 E. 53d-st. Dorchester 6200.

7 AND 8 ROOMS.

924 HYDE PARK-BLVD.—Living and dining rms. in front; elec. refrig.; sun parlor; sleeping porch; extra large light rooms $200.00
5014—BLACKSTONE-AV.—Large, lgt. rooms in modern bldg.; high class residential neighborh'd; very close to I. C. Exp., surface line and bus. Will decorate to suit......$100.00
4843 DORCHESTER-AV.—Large, light rooms, located in heart of Kenwood residential sect.; convenient to best transp; elec. refrig.; will decorate to suit $100.00
5508 HYDE PARK-BLVD. — Newly decorated; elec. refrig.; priv. front and rear porch; 1 blk. to Jackson Pk. and the lake; close to I. C. Exp. $135.00

CARROLL,
SCHENDORF & BOENICKE.
HYDE PARK OFFICE.
1512 E. 53d-st. Dorchester 6200.

4 ROOMS.

1511 E. 54th-st.—Elec. refrig.; will decorate to suit; all outside rms.; spacious clos.; close to I. C. Exp.$75.00
5522 CORNELL-AV.—Extra large lgt. rms.; elec. refrig.; close to Jackson Pk. and the lake; 1 blk. to I. C. Exp. $75.00
1102 E. 53d-st.—Lge. private front porch; extra lge. living rm.; high-class residential neighborhood ...$70.00

4 ROOMS, $62
1608 E. 82D-ST.
1637 E. 83D-ST.
Front apartments.
Walking distance to I. C. transp.
Free electric refrig.; inador bed.
Plenty closet space. Canvased walls.
SEE JANITOR AT 1608 E. 82D-ST., OR
A. R. HULT & CO.,
1244 E. 79th. Regent 4600.

WOODLAWN.
6200 Harper, nr. L sta., I. C. exp. and surface cars; Jackson park, high school; 5 and 6 rms.; porch; $60 to $85. See janitor, 1531 E. 62d-st.
FIRST REALTY COMPANY,
56 W. WASHINGTON-ST.
CEN. 5151.

9 ROOMS
Palatial 3 apartment building; 2d floor; free refrigeration; living room 18x36, sun parlor, sleeping porch, 2 maids' rooms, 4 master bedrooms.
5136 KIMBARK-AV.

6 AND 7 ROOMS.
7321 SOUTH SHORE-DR.
Large rooms, well arranged, each apartment overlooking lake. Private beach. Dressing rm. and shower. Select tenancy. Immed. or fall occupancy. Res. mgr. on prem.

LAKE FRONT
5124 HYDE PARK-BLVD.
8 rms., 3 baths, 2 sun parlors, reception hall; I. C. transp.; 9 min. to loop. Oct. 1. Call Midway 3464, 10-12 a. m. or see jan.

SO. SHORE 6 ROOM APT.
6739 CORNELL-AV. S. P., glazed rear porch; elec. refrig.; close to Jackson park, I. C., bus and surf. trans. Reas. rent.
ARTHUR J. HOSS,
1615 E. 67TH-ST. MIDWAY 1300.

6 ROOMS—$110.
6211 Kimbark-av., 1st; elec. refrig.; sun parlor, private rear porch, 2 baths; nr. park; excel. trans.
McKEY & POAGUE,
1172 E. 63d-st. Hyde Park 8100.

Beautiful Apt. Home
6941 OGLESBY-AV.
6 large, light rooms, 2 baths, canvased walls, Gen. Elec. refrigeration, heated garage; near I. C. station; avail. Oct. 1. Agent on premises, or call Wentworth 6223.

4 ROOMS.
7024-32 Paxton-av., large, light rooms. Refrigeration. Decorate to suit. 7131-45 Yates-av., close to beach and I. C. 2046-8 E. 73d-st.; sleeping porch. In-a-dor bed.
HEFTER & BEATTY, INC.,
2327 E. 71st-st. Dorchester 8706.

DE LUXE APT.
4746 ELLIS-AV.,
3d apt., 8 large, airy rooms, 3 baths; electric refrig.; $190. Possession Oct. 1. S. Frisch, Central 2390 or Plaza 1000.

SO. SHORE SPECIAL.
6 light, airy rms., in 3 apt. bldg., Gen. Elec.; ½ blk. school, near park, beach, I. C., 17 min. to lp.; pvd. alley; avail. now [garage included], at $110. 7437 Jeffery.

4-5 RMS., $57.50-$62.50.
See 6600 Kenwood, ½ blk. I. C. station, bus, surface; outside light; newly decor.; pri. rear pchs. and lge. yard. Possn. at once. See janitor or call Hyde Park 7000.

6 Rms., 2 Baths—Views Lake.
Elec. refr.; lge., glzd. in pch.; mod., beaut. apt.; must be seen to appreciate; will decorate to suit; exc. serv. Douglas 1939.

5528 EVERETT-AV.
7 rms., 3 baths, sun parlor; refrig.; ½ blk. Jackson pk. and lake.
FREAR DELAPLANE CO. Hyde Park 7000.

N. W. COR. DREXEL-45TH.
Attractive 7 and 8 rooms; 2 and 3 baths, specially reduced rentals to desirable tenants. See agent, 820 E. 45th-st.

7 Rms., 2 Baths, Sun Par.
5125 Greenwood; modern 7 rms.; will decorate to suit; reasonable rent.
FREAR DELAPLANE CO. Hyde Park 7000.

TO RENT—5717-5719 DORCHESTER-AV.; 4 rms., 2 bedrms., 2 blks. U. of Chgo. and I. C. elec., park and bathing beach; low rental, $55. G. W. M. Koch, resident owner. Hyde Park 6197.

AN EXCEPTIONAL APT.
1704 E. 69th-st., cor. East End-av.
4 rooms, sun parlor; beautifully dec.
Elec. refrig. Side lighting. Ultra-modern.

Byrne Bldg. Apts., $40 Up.
S. W. Cor. Halsted and Garfield-blvd.; reas. rent; 5-6-7 r., $40 to $62; new dec.; stm. ht.; best service. See jan. or Went. 0536.

DE LUXE 6 RM., 2 BATHS.
7641-3 Essex-av.; canv. walls, G. E. refrig., ced. closet; reas.rent. Owner, Reg.2964.

PAXTON-AV., 6743—5 RMS., LIGHT; GOOD trans.; home atmosphere; 2 blks. lake; must be seen to be appreciated. Mid. 9897.

4857 CALUMET-AV.—FOR COLORED, 5, 6 and 7 rms. 1 blk. from Grand-blvd.; fine trans. See janitor or call Oakland 3140.

SUBLEASE 7830 LUELLA, APT. 1—BEAUtiful 6 rm. apt., sun parlors, elec. refrig., I. C. trans. Regent 2834.

SUBLEASE SEPT. 1; MOD. 4 RM. KITNT. apt.; outs. rms.; free refrig.; $75; gentiles. 68th Merrill. For appt. Beverly 2607.

6 RMS.—LIVING, DINING, SUN PARLOR across frt. 3 lg. bedrms.; priv. pch.; free refrig.; I. C., surf. 8017 Maryland-av.

6201 PRINCETON-AV.—4-5 RMS., STEAM ht.; jan.serv.; new dec.; $45-$60. Nor.1800.

6 RMS., STEAM HEAT, HOT WATER, $45 mo. 701 W. 31st-st.

5112 WOODLAWN-AV.—LIGHT, MOD. APT. 4 r., sun par.; elec. refrig. Midway 6979.

5544 ELLIS, 2D-3D—6 LGT., SUN. RMS.; lge. pch., roomer opt., $75; good trans.

6 RMS. AND SLPG. PAR., HEATED, $50. 6004 S. Carpenter. Englewood 3855.

4-5 RMS., $60-$67.50; BARGAIN; NR. L, opp. park. 6264 Stony Island. L. V. 6480.

7548 KINGSTON-AV.—5 RMS., 3D—SUN rm., gld. pch., refrig., gar., I. C. Reg.2304.

6854 CORNELL—COR. 4-5; BEAU. LGE. RS. El. refr. free; I.C., surf., bus. Dor. 1104.

7535 CORNELL; 6 LGE. RMS., 2 BATHS; shower; refrig.; lt. impr.; $90. H.P. 8048.

TO RENT—APARTMENTS.
SOUTH.
Four, Five, Six Rooms, and Larger.

CARROLL,
SCHENDORF & BOENICKE.
SOUTH SHORE OFFICE.
2624 E. 75th-st. South Shore 1660.
22 MINUTES TO LOOP.

6 ROOMS.

7249 Coles-av., 3 apt. bldg., 2 baths, elec. refrig. Open on all sides. Htd. gar., side dr. $150.00
7539 Essex-av., 2nd, 3 apt. bldg.; elec. refrig. Gar. inc. $110.00

5 ROOMS.

7557 So. Shore-dr., 3d. Elec. refrig. Open on all sides..................$110.00
7656 Saginaw-av., 1st. Corner apt. elec. refrig.; canvased walls, incinerator; all latest conveniences.$100.00
7554 Colfax-av., 3d. Elec. refrig.; unusually spacious light rooms......$95.00
7608 South Shore-dr., 2d. Free gas and refrig. $90.00
7801 Kingston-av., 1st and 3d. Elec. refrig.; cor. apt. $75.00

4 ROOMS.

2622 E. 77th-st., 1st. Elec. refrig.; incinera.; every conv. Glzd. lp. pch.$75.00
7555 South Shore-dr. Elec. refrig.; overlooking lake $75.00
2654 E. 78th-st., 3d. Free refrig.; craftex walls $75.00
7600 South Shore-dr. Free gas and refrig ....$70-$75
7617 Kingston-av. Elec. refrig.; in-a-dor bed $65.00
2109 E. 81st-st. Free refrig.; spacious light airy rooms $65.00

IMMEDIATE POSSESSION
Now Open for Inspection.
4 and 5 Room Apartments.
6700 MERRILL-AV.
OPPOSITE JACKSON PARK.
Most attractive and modern apartments in beautiful South Shore. Large, light, airy rooms, canvased walls, buff finish, two tone colored tile bathrooms, side lighting with latest design fixtures.
FREE ELECTRIC REFRIGERATION AND GAS.
MODERATE RENTALS.
OFFICE IN BLDG. PHONE FAIRFAX 3240.

CARROLL,
SCHENDORF & BOENICKE,
KENWOOD OFFICE.
953 E. 47th-st. Kenwood 1610.

5020-46 Woodlawn-av., 4 and 5 rms., now with elec. refrig., 5 and 6 room efficiency, tile baths and showers, canvased walls; facing beautiful Madison park. Priced reasonable. Now or Oct. 1. Agent on premises.
RENTAL $80 TO $135.

4757 Ingleside-av., 6 and 7 rooms, 2 baths and showers, living room and dining room across front of apt; bedrooms are large, airy and light; located in good transportation district; office around corner.

INSPECT
These large 4 and 5 room apts. Frigidaire, glazed sleeping porch; 2 blks. to public school. Real bargains at $65 and $75 per month. See agent on premises at 8052 Yates-av.
J. L. HESS
2257 E. 71st-st. Mid. 0050.

S. W. COR. 50TH AND DORCHESTER-AV. Modern 6-7 room apts...........$90-$125
5445 Cornell-av., 7 rms., 2 baths........$125
5547 Dorchester-av.; 6 rms...........$87.50
1521 E. 54th-st., 5 rms....................$65
1418 E. 67th-pl., 5 rms....................$75
6344-46 Kenwood-av., 4 attractive rms.; in-a-dor bed; very fine ....$75-$85
All of the above have electric refrigeration.
4455 Oakenwald-av., 7 rms...............$65
4749 Dorchester-av., 4 rms...............$50
Schmit & Watt, 40 N. Dearborn. Ran. 1984

HYDE PARK.
4958 Blackstone, cor. 50th-st.; 6 and 7 rms.; newly decorated; nr. school, I. C. exp. surface lines.
Special price for this month only $50.
FIRST REALTY COMPANY,
56 W. WASHINGTON-ST.
CEN. 5151.

5300 GREENWOOD
4-5-6 rm. Large, light apts.
Sun par., private porch, refrigeration.
Near Chgo. university. Good transportation.
VERY REASONABLE RENTALS.
Janitor, basement, 1027 E. 53d.
PAUL A. HAZARD & CO.,
5324 Lake Park-av. Dorch. 7800.

4 ROOMS, $30
MODERN BUILDINGS.
Janitor service; apartments entirely decorated, well maintained in every way; one block to I. C. and L. 1526-50 E. 65th-st.

Nr. I. C., Lake and Park.
5470 Cornell
5-6 rooms and sun parlor, 2 baths, plenty closets, wood burning fireplace; canvased walls, showers, electric refr.; heated garage.
HYDE PARK INVESTMENT CO.,
1515 E. 53d-st. Plaza 8730.

5327-35 DORCHESTER-AV.
ULTRA MODERN 5-6 ROOM APTS.
ATTRACTIVE RENTALS.
Agent on premises.
SIDER REALTY COMPANY
1312 47TH-ST. DREXEL 6969.

HYDE PARK.
SUPERB 6-7 R., 2 AND 3 BATH APTS. Artistically distinctive; latest appointments. Large liv. rm. and din. rm. in front; large tiled sun par., slp. pch.; all outside light; quiet residential surroundings; Frigidaire. N. W. cor. University and 52d. Mid. 7370.

4 ROOMS—$50.
216 E. 69TH-PL., NEAR PRAIRIE-AV. All large, light rooms; close to schools and stores; N. Y. C. Ry., bus and surf. trans.
ARTHUR J. HOSS,
1615 E. 67TH-ST. MIDWAY 1300.

Overlooking Lake Mich.
in World's Fair. 3974-76 Lake Park-ave. beautiful 7 room apartment, 2 baths, front and rear porches, electric refrig. O. Spindler. Oakland 3906.

CONCESSION TO OCT. 1.
4-5 rms., new bldg., ready to occupy; Frig. I. C. $65 up. H. P. 6409. 5418 Ridgewood-ct., bl. w. Dorchester.

DE LUXE APTS.
4 rooms, 1942 E. 72d-pl., 5 rooms, 7223 Euclid-av.; free electric refrigeration. Apply owner, 1st apt. 1940 E. 72d-pl.

7 Rms., 3 Baths, Kenwood.
Very desirable outside apts., in high grade 6 apt. bldg.; refrig. See 1118 E. 46th-st. Jan. on prem. or call Hyde Park 7000.

INQUIRE OWNER,
R. Walsh, 6541 Woodlawn, mod. 6-7 rms., 2 baths, sun par., refrig.; reas. to right party. Apt. loc. at 6531 Kimbark. Dor.5334.

1411-15 E. 65TH-PL.
MODERN 6 RMS., OPEN PORCHES, 1 BLK. I. C. STATION, BUS, AND SURF. PERFECT COND. REDUCED RENTALS.
FREAR DELAPLANE CO., HYDE PK. 7000.

10132 SOUTH PARK-AV., 2D—MODERN 5 room apt., sleeping porch; I. C. transportation; rental $60. See tenant or G. H. GOTTSCHALK. Franklin 5447.

SOUTH SHORE.
7341 Coles-av. 5 light rms. and sun rm. Frigid.; I. C. trans.; conc.; $90. S. S. 9034.

5 Lg. Rms., Subls. to May 1.
2d; fine cond.; glazed porch; refrig.; lib. conc. 6736 Ridgeland-av. Mid. 1147.Dr.Ellis.

FREE RENT TO OCT. 1ST.
6 rms., all light; shower, elec. refrig.; refs. 7358 S. Michigan.

7121-27 CLYDE-AV.—VERY LIGHT 5 RMS. 1st apt.; 5 closets, free gas, G. E. refrig.; also one 4 rm., 3d; sun parlor; 1½ blks. I. C.; best values in neighborhood.

BEST LOC. SO. SIDE;BEAU. MOD. 6 RMS.; incl. slpg. pch.; 2 baths; 2 apt. bldg.; side drive; very des.; 3 frt. rms.; carpeted; $225. 6911 Jeffery-av. Midway 0483.

5 ROOMS, 1ST APT.; READY TO MOVE IN. 1960 E. 73d-pl., near Jeffery. 2¼ blks. to I. C. Open 2-5. Only $80.

4 RMS., WONDERFUL VALUE; $65 MO.; Gen. El. refrg.; 2 priv. porches. See 1454 E. 67th-pl.

6 RM. APT., MOD., 2 BATHS, SUN ROOM, free elec. refrig., nr. S. S. country club, I. C. trans., lake. Fairfax 0932.

10123 VERNON—5 SUNNY RMS., 2D; STM. heat; modern; I. C. exp.; $55; poss. now.

7532 PHILLIPS—5 LRG. RMS.; EL. REF., sun par.; sl. pch.; gar.; I. C. So. Sh.3460.

TO RENT—2D FLAT, 5 RMS., HEATED; light all 4 sides. 507 W. 60th-pl.

5100 WOODLAWN—LT., MOD. ENG. BSMT. apt., 4 r.; bath; $42.50. Jan. or Mid.6979.

4 ROOM FLAT—STEAM HEAT. LARGE porch; $55 month. 6343 Ellis-av.

SOUTH PARK-AV., N. W. COR. 70TH-PL., 6 large, outside rooms; good trans.

FIVE ROOM FLAT; STOVE HEAT; ELECtric light; $22. 5512 Maryland-av.

7 ROOMS, 2 BATHS, 5427 GREENWOOD-av.; sun par.; el. refrig. 1st and 2d.

TO RENT—APARTMENTS.
SOUTH.
Four, Five, Six Rooms, and Larger.

CARROLL,
SCHENDORF & BOENICKE,
INC.
JACKSON PARK OFFICE.
1959 E. 71st-st. Fai. 6410.

7 ROOMS.

6836 Crandon-av. In 3 apt. bldg., 1st or 2d floor; excep. ararngement; large rms., tile baths, mech. refrig.; moderate rental.

6 ROOMS.

7138-40 Coles-av. Second floor; an exceptional apt.; tile baths, mech. refrig.; 1 blk. to I. C. and lake; beaut. surroundings. Agt. on premises.

5 ROOMS.

7438-40 Chappel-av. Canvased walls, mech. refrig.; large, light rms.; immed. poss.; close to schools and trans.
6724 Chappel-av. Beaut. apt., large rms., elec. refrig. Agt. on premises...........$85

4 AND 5 ROOMS.

N. E. cor. 75th and Bennett-av. In prac. new bldg.; modern, elec. refrig.; all outside light. Agt. on premises. 4 rms., $62.50; 5 rms., $67.50.
6951 Merrill-av. Large, lgt. rms., mech. refrig.; excel. arrangement; close to schools and I. C. ....$65-$90

YOUR CHANCE TO RENT
In the Fashionable Chicago Beach Section.
5000 CORNELL
Overlooking the Lake and Outer Drive.
5 ROOMS—2 BATHS.
6 ROOMS—3 BATHS.
ONLY A FEW LEFT
Beautiful new fireproof 22 story building, ultra-smart in every detail, offering de luxe apartment features at moderate rentals. Adjacent to site of the great 1933 World's Fair. 10 minutes to Loop via I. C., 12 minutes your own car over new Lake Drive.
Immediate occupancy. Agent on premises.
PHONE: MIDWAY 0132.

NO RENT
Could Be Lower for the Class of Apts. We Offer at
5300 ELLIS-AV.
4 ROOMS, $50-$52.50
6 ROOMS, $70-$75
AGENT ON PREMISES.
ACKLEY BROS. CO., 1447 E. 63D-ST.
HYDE PARK 0100.

SOUTHWEST.
General List.

OFFICE OPEN SUNDAY.
ASK FOR OUR RENTING LIST.
5956 SACRAMENTO—3 rms., newly decorated cor. apt.; in-a-dor bed.........$50
5854 S. FAIRFIELD—3 rms., elec. refrigeration $52.50
2748 W. 64TH-ST.—4 rms.; elec. refrigeration, newly decor., $57.50; 2 rms., $47.50; 3 rms. $52.50
6152 SACRAMENTO—4 rm. basement apt., $45; 2 rms., elec. refrig. ......$45-$48
F. H. HALVORSEN & CO.,
3145 W. 63d-st. Prospect 8340.

Four, Five, Six Rooms, and Larger.

BRAND NEW 2 FLAT—
5 large rms., glazed porch, electric refrigeration, splendid neighborhood. See owner, Sunday. 6026 S. Tripp-av.

NORTH.
General List.

Free Electric Refrig.
IN ALL THESE BLDGS.; YOUR OWN PRICE ON FULL LEASES TO PEOPLE WITH GOOD REFERENCES.
2-3-4 Rms., $42.50 Up
840 Ainslie—Facing Lake.
Free auto parking and bathing beach.
1 BLK. BUS, 3 BLKS. ARGYLE L.
3 RMS., $52.50.
1940 WILSON-AV.
2 blks. bus, Ravens. L and N. W. R. R.
2 RMS., $17.50 UP.
LIGHT, GAS, AND REFRIGN. FREE.
4501 MALDEN-ST.
1 BLK. BUS, 2 BLKS. WILSON L.

8 ROOM
Duplex Roof Bungalow
Large, elaborately finished rooms; exceptional home; 21st-22d flrs.; roof garden, 4 exposures; beau. view of city and harbor.

3-4 AND 5 ROOMS
Exceptionally light corner apts., all modern conveniences; 2 master bedrooms and 2 baths in 5 room apts. City and lake view. Reasonable prices. Selected tenancy.
215 E. CHESTNUT-ST.
1 BLOCK EAST OF MICHIGAN-AV.

LOOK AT THESE!
New buildings.
Choice apts. ready for occupancy.
Low rent; free gas; showers.
Free mech. ice.; fine locations.
Good trans.; stores, schools, churches.
4200 N. Ashland-av., Berteau, 2-3 rms.
4841 N. Ashland-av., nr. Lawrence, 3-4 rms.
4500 N. Ashland, cor. Sunnyside, 3-4 rms.
Without free ice and gas.
5042 Glenwood, nr. Argyle, 4-5 rms.
3413 Marshfield, nr. Roscoe, 3-4 rms.
1407 Argyle, cor. Glenwood, 4-5 rms.
4304 Lincoln-st., cor. Cullom, 2 rms.
Call or phone for complete list. Open eves.
ARTHUR KRUGGEL & CO. Longbeach 5531.

Sheridan-Loyola Section
ELECTRIC REFRIGERATION [G. E.]
2 lovely, modern bldg., in-a-dor beds; 20 min. to loop. Loyola L exp., conv. to bus anl surface.
1004-26 LOYOLA, OVERLOOKING LAKE, 2 and 4 rms., kitch. apts., $50 to $80.
6528-40 LAKEWOOD, COR. LOYOLA. 2 and 3 rms. kitch. apts., $50 to $65.
SEE JANITORS ON PREMISES.

1421 SHERWIN-AV.
Best Rogers Park location; 1 blk. to Jarvis L, 1½ blks. to lake; beautiful 3-4 room apts. at attractive rentals. See agent on premises or call
LIEPOLD & HICKS, INC.,
1569 Howard-st. Hollycourt 2300.

TO RENT—MODERN APTS.; STEAM HEAT.
4 ROOMS, PRIVATE SUN PARLOR...$65
4 ROOMS $60
2 ROOMS, PRIVATE SUN PORCH.......$45
2880 N. CLARK-ST.; AGENT ON PREM.
721 BELDEN-AV., 4 ROOMS...........$55
2432 LINCOLN-AV., 4 ROOMS..........$50
2432 LINCOLN-AV., 5 ROOMS..........$60
TOPP REALTY CO. LINCOLN 0118.

THE NEW VOGUE IN APTS.
3 AND 4 ROOM STUDIO APTS.
Large Rooms.
Tile Bath and Kitchen.
Free Gas and Refrigeration.
Low Rent.
6440 N. Troy-st. Cent. 4870.

LAKE—BEACH.
This bldg. overlooks both; is ultra mod.; and our 2½-3½ rm. bedr. apts. are pretty, compact, yet spacious; all trans.
$70.00 TO $120.00.
901 ARGYLE-ST. AT THE LAKE.

BEST VALUES IN APTS.
814-26 Sunnyside-av., 4 and 5 rms.
4537-49 Clifton-av., 3 and 4 rms.
4812-30 N. Hoyne, 4 room apt.
3649 Sheffield, 6 room apt.
3711 Maple-sq., 6 room apt.
See janitor on prem., or call Lincoln 3908.

3-4-5 AND 7 RM. APTS.
VIEW OF LAKE.
Canvased walls; tile bathrooms; extra door bed. Agent on premises.
1037 NORTH SHORE-AV.

You Can't Beat This Price.
3-4 rooms with 2 in-a-dor beds and sun parlor; only $40-$50; near L and surface. 4743 Virginia-av. Longbeach 3724.

232 W. NORTH-AV.—3 TO 5 RMS., STOVE ht., elec. lt.; $17.00 to $25.00. See Jernigan, First Realty Co., 56 W Washington-st. Central 5151.

LARGE 1-2-4 RM. APTS.
5549 Kenmore, 1 block from lake; $45-$75; free gas, refrig.; gd. tran. Rand. 6171.

UNUSUALLY LIGHT 2 AND 4 ROOM apartments—Large, attractively landscaped court bldg. Call today. 744 Aldine [3300 north], or phone Mrs. Wright, Bitter. 7082.

1054 George, 3-4 r., 1 bl. Diversey bus, Well. L. Barg.

WE HAVE THE CHOICEST APTS. IN ROG. Pk. Get our renting list. Hugh V. Sweeney, 1201 Albion-av. Rog. Pk. 5653.

3 AND 5 RM. APTS.; STM. HTD. INADOR, electric refrigeration. Nr. L and surf. Low rent. 2315 Giddings.

TO RENT—APARTMENTS.
NORTH.
General List.

Baird & Warner, Inc.
Rogers Park Office
1349 Morse-av.
Phone Rogers Park 1855.

SIX ROOMS.

6514 N. Ashland-av. $80.00
Large, sunny rooms; 4 blks. Loyola L. Very attractive.
1302 Rosemont-av. $82.50
3 blks. Granville L.

FIVE ROOMS.

New Building, ready Sept. 15.
2301-07 Farwell-av. ....$85-$125.00
5 rooms has 2 baths, with shower stalls; 4 rms., extra shower stall; $85-$100 apts. furnished with elec. refrig., tile baths, tile kitchens, canvas walls; large rooms.
1627-41 Pratt-blvd. ....$80-$90.00
Elec. refrig., fireplace; lge. screened porches. Agent on premises.
6900-02 Lakewood $75.00
Elec. refrig.; 2 blks. to L. Ideal home.
1302 Rosemont-av. $75.00
Lt., airy; 3 blks. to Granville L.
7357-67 N. Ashland-av. $70.00
Large, sunny front apts.; elec. refrig.; latest improvements; ½ blk. Jarvis L.
7076 N. Ashland, 2d $90.00
Elec. refrig.; glazed s. p.; outside rooms.

FOUR ROOMS.

1104-12 Columbia-av. $65.00
In ideal location; ½ blk. to lake, 3 blks. to Loyola L.
6822-28 Morton-av. $62.50
Elec. refrig.; large front yard; 1 blk. west of Ridge.
1306-12 Farwell-av. $60.00
Elec. refrig.; extra large rms.; 2 blks. from L.
6812-18 Ashland-av. ....$70-$80.00
3 blks. from L; elec. refrig.; good location; lin. on kit. fl.
1627-41 Pratt-blvd. $70.00
Private screened porches; elec. refrig.; light, airy apts., very attractive.
1638-46 Greenleaf $80.00
New; tile baths, showers; elec. refrig.; 3 blks. L.
7357-67 N. Ashland-av. $60.00
Front apts.; latest improvements; elec. refrig.; ½ blk. Jarvis L.
7005 Ridge-av. $62.50
Fine location; elec. refrig.; bright and airy.
1302 Rosemont-av. $60.00
Attractive apts.; large rms.; 3 blks. Granville L.

THREE ROOMS.

1104-12 Columbia-av. ......$42.50-$50.00
Ideal location; ½ blk. to lake; 3 blks. to L.

ONE AND TWO ROOMS.

1104-12 Columbia-av. $42.50
Ideal location; ½ blk. to lake; 2 blks. to Loyola L.
1369 Greenleaf-av. ....$50-$55.00
New bldg.; elec. refrig.; lgt., lge. rms.; gas and light; carpets included in rent.
1344 Lunt-av. ....$45-$60.00
1 rm. kit., $45; 2 rm. kit., $60; free gas, light, elec., refrig.; carpeted floors [new].
1624 Morse-av. ....$45-$50-$60.00
1 rm. kit., $45-$50; 2 rms., $60; free carpeted floors; gas, light, elec. refrig. [new].

For Our Complete Rental Guide, Phone or Call.

2 and 3 ROOMS
New 20 Story Building
Overlooking Lake and Park.
1100 N. Dearborn
Walking Distance to Loop.
Electrical refrigeration; tile baths with showers; parquet flooring; linoleum on kitchen floors; small unit apartments; generous room sizes.
Switchboard service; 24 hour elevator service; doorman.
2 Rms., $75.00-$105.00.
3 Rms., $97.50-$132.50.
4 Rooms, $150.
Baird & Warner. Sup. 4955.

520-28 SURF-ST.
550-60 ALDINE
3740-50 PINE GROVE
3912-28 PINE GROVE
1106-18 PRATT-BLVD.
Beautiful 2, 3, 4, and 5 room apartments in above buildings, located in finest north side residential district, convenient to all transportation.
Frigidaire; all modern conveniences.
Reasonable rentals; liberal concession.
See janitor or agent on premises.

2-3-4 RM. COR. APTS.
$45 TO $60.
5643 Ridge-av., cor. Magnolia; 1 blk. Bryn Mawr L sta.; bus and street car; nr. lake; elec. refrig.; bedroom and in-a-dor bed.
ECONOMICAL APARTMENTS.
2 RM. KITCH., ELECT. REF.........$45
3 RM. BEDRM. AND INADOR. REF..$55
4 RM., BRIGHT COR. BLDG., REF....$60
5 2 SUN PARL. AND PCH., GAR......$75
ALL NEAR L, BUS AND SURF.
EMIL NEUMANN. BRIARGATE 0889.

5951 N. PAULINA—2-3 R., FR. GAS.$40-$50
1236 Carmen-av., 2 large rooms.........$40
3943 Janssen; 3-4 rs.; new bldg.; ref.$65-70
5439 Winthrop, 3-4 rs., n. bldg.; ref.$65-90
4715 N. Winchester; 2-3-4 rms.; ref..$60-80
4405 Hazel; 4 large rooms...................$50
2909 Mildred; 4-5 large rms..........$55-65
1044 Lawrence; 5 large rooms..............$55
1352 Bryn Mawr; 5 large rms..............$65
3606 N. Racine; 5 large rooms.........$62.50
4848 Sheridan-rd.; 6 rooms................$100
T. J. O'DONNELL & CO.,
4840 Sheridan-rd. Longbeach 1558.

RENT FROM OWNER
AT A LOWER RENTAL.
7649 Eastlake-terr.; 4 lge. rms.; 5 eff.; tile bath, shower; free elec. refr.; pri. bch.; Howard exp. 1 blk. bus; immed. or Oct. 1 poss. Mr. Anderson on prem. Longbch 2383.
5216 N. Damen, cor. bldg., 3-4-5 rms., overlk. park; modern; tile bath; shower; free elec. ref.; 1 blk. Jr. High; st. car cor.; N. W. steam rd.; concess. Inquire office bldg.

4-5 ROOMS, 561 ALDINE...............$60 UP
3-4-6 rooms, 749 Irving Park......$65 up
3-4 rooms, 4048 Sheridan-rd..........$65 up
3-4 rooms, 1619 N. Paulina...........$65 up
6 rooms, 3[illegible]42 Sheffield.........................$85
All up to date. Frigidaire; newly decorated; excellent transportation.
C. A. CARLSON,
739 Irving Park-blvd. Lake View 7661.

Special Offering—Stm. Ht.
3-4 rs., 1008 Dakin [cor. Sher. at L].$50-60
4 rms., 3800 Wilton [at L]...............$52.50
4-5 rms., 1060 Leland..............$62.50-77.50
4 rms., 1133 Bryn Mawr..................$55.00
6 rooms, 810 Barry-av.....................$50.00
6 rooms, 852 Crescent-pl., 2d...........$85.00
WALLER, 700 Irving Park-blvd. L. V. 6480.

1800 JUNEWAY-TER.
2-3-4 ROOM APTS....$42.50-$52.50
4 RM. APTS., 2 BEDRMS.$65-$67.50
SPECIAL.
5 rooms, sun parlor, glazed in screened porch, yard, mech. refrig., $82.50.
Rogers Park 9516. Lake View 4040.

$50-$60-$75-$85
1-2-3-4 or 5 rm. apts., bath walls tiled; extra door bed in living room; 1 or 2 bedrooms; L express, beach, schools. N. E. corner Thorndale and Winthrop. Agent on premises.

444 ROSLYN-PL.
2 MONTHS' CONCESSION.
2400 N., ½ BLK. LINCOLN PARK.
2 blks. N. Fullerton; 2-3-4 rms., carpeted; inador; frigidaire; tile bath; shr.; elevator. Reas. rent. Agt. on prem. or ph. Wab. 2637.

735 JUNIOR-TER.
4300 North. Close to lake, park and golf course; 3 and 4 rms.; 1 and 2 bedrooms. Kitchenette. Overlooking lake. Elevated service. Elec. light, gas, refrig. included.

NEW BUILDING.
Free gas, refrig.; tile bath, shower; 20 ft. liv. rm., lg. closet. 1 rm. $40; 2 rms. $50; 3 rms., $60; 4 rms., 2 bedrms. $65. Walter T. Larson, 5922 N. Clark. L. B.7150.

REDUCED RENTALS.
2-3-4 RMS., $45-$85.
1361 ESTES-AV.
Close to lake and L [20 min. to loop].

619 WRIGHTWOOD-AV., $55-$65, 3-4 RMS. Court bldg. G. E. elec. refr. Newly dec. ½ blk. W. of Clark. RALPH H. JACKSON & CO. Rental agent at bldg. Ph. Linc. 8655.

3-4-5 RM. APT., HIGH GRADE; NR. LAKE —Midsummer rental; ref.; canv. walls, elect. rfgn., showers, room for bathers. Brennan. 1418 Howard. Rogers Pk. 9400.

3-4 RMS., $57.50-$67.50.
734 Wrightwood, close to Lincoln Park; free gas, refrig.; gd. trans. Rand. 6171.

TO RENT—3, 4 AND 5 ROOM APTS., $50 to $75 per month. Inquire Superintendent, 1st apt., 2348 Wilson-av.

2 MOS. FREE; 2-5 R., SUN PAR.; 2 BLKS. prk., lake, bch., $50 up. New. dec. thru. Frig. Rogers or janitor, 1102 Pratt.

TO RENT—LARGE 3½, 4, AND 5 R. APTS.; In-a-Dor bed, mech. refrig. free; reasonable; best trans. 4448 N. Ashland-av.

2-3-4 R. APTS.—FREE FRIGIDAIRE, LIGHT, gas; reas. rent. 4441 N. DAMEN.

TO RENT—APARTMENTS.
NORTH.
General List.

Baird & Warner, Inc.
Uptown Office
4545 BROADWAY.
LONGBEACH 1855. LONGBEACH 8124.
SPECIAL VALUES

1020 Ardmore; 3 baths; elev. serv. ice; 9 rms.; de luxe..............$350.00
631 Sheridan-rd.; 3 baths; ref. 7 r. 140.00
645 Bittersweet-pl.; 2 bths., 2 sun par., 1st and 2d flr.......................135.00
912 Wilson; 8 rms., 4 run water.. 110.00

SIX ROOMS.

910 Ainslie; lg. rs.; 2 bths., hi. e.$135.00
3710 Pine Grove-av.; 2 bths.; el. ref. 115.00
4880 Kenmore; cor. apt.; 2 baths.. 100.00
747 Junior-ter.; s. p.; nr. lake..... 100.00
4603 Malden; lg. rs.; G. E. rf.; nr. L 95.00
828-30 Lawrence-av.; mod.; near lake; extra lavatory 95.00
4723 Sheridan-rd.; cor.; lg. rms....... 90.00
4545 Sheridan-rd.; lg. rms.; gd. tr... 85.00
4022-4 Clarendon-av.; remod., redec.. 75.00
1107 Leland-av.; lg., lt. outside rms. 60.00

FIVE ROOMS.

6100 Winthrop-av.; cor. apt.; ref...$90.00
4444 N. Lincoln-st.; new bldg......... 90.00
713 Montrose-av.; s. p.; el. p.; ref.. 90.00
858 Lawrence; lg., lt. rms.; priv. pch. 85.00
814 Lakeside-pl.; front apt.; large rms.; ref. 80.00
4408 N. Racine-av.; lge. rms.; mod. dec.; sun porch 80.00
943 Lakeside-pl.; E. of Sher.; near lake; sun porch 80.00
839 Crescent-pl.; front porch; large rooms, splendid service; ref.... 80.00
4700 N. Winchester-av.; cor. apt.; ref. 80.00
833 Lawrence-av.; remod. and dec..... 75.00
4512 Clifton-av.; gd. trans.; nr. schl. 60.00
4662 Winthrop-av.; lg., lt. rms......... 50.00

FOUR ROOMS.

4233 N. Hermitage-av.; new bldg....$80.00
4501 Greenview-av.; cor. apt.; light, airy; elec. refrig. 77.50
3808 Sheffield-av.; el. ref.; 2 bedrms. 75.00
4444 N. Lincoln-st.; new bldg......... 75.00
1059 Ardmore-av.; nr. lake; el. refr. 72.50
4406 N. Racine-av.; sun parlor........ 70.00
1210 Montrose-av.; light, mod. dec... 70.00
1944 Leland-av.; elec. refrig............ 65.00
806 Lakeside-pl.; front apt., large, light rms.; ref.; nr. lake............ 65.00
5137 N. Lincoln-st.; cor. apt.; el. ref.. 62.50
626 Cornelia-av. 60.00
4908 Glenwood; s. p.; pch.; wall beds 60.00
1015 Montrose-av.; gd. tr.; nr. lake, school, church and shopping..... 45.00

THREE ROOMS.

4875 N. Paulina-st.; new building.... 70.00
4503 Greenview-av.; lt., airy; el. ref.. 65.00
3808 Sheffield-av.; near Grace; good trans.; refrig.; modern 60.00
847 Crescent-pl.; wall bed; el. ref.... 55.00
5133 N. Lincoln-st.; lg.; el. ref. 50.00

ONE AND TWO ROOMS.

3808 Sheffield-av.; mod.; el. refrig...$50.00
4556 Dover-st.; large rms.; gd. trans.. 50.00
936 Sunnyside; nr. lk., tr.; el. ref... 45.00
5133 N. Lincoln-st.; el. refrig........... 40.00

For Our Complete Rental List, Phone or Call.

PETER F. REYNOLDS
OFFERS
LINCOLN PARK APTS.
2-3-4-5-6-7 ROOMS.
$80 TO $250.
2000 Lincoln Park West.
OLD RELIC HOUSE SITE.
3-4-5 Rooms.
Tile Kitchens, Cedar Closets.
5 rooms have 2 baths; separate showers.
$110-$240.
415 FULLERTON-PKWY.,
Overlooking Lincoln Park.
2-3-4 rms., $85-$160.
Free gas and refrigeration.
425 ALDINE-AV.,
Opposite Yacht Harbor.
5-6-7 rms., $150-$190.
327 BELDEN-AV.,
Opposite Belden-Stratford Hotel.
7 rooms, $145 and $150.
CLARENDON-AV. AT LAKE—
Opposite new Lincoln Park.
53 Bus at door.
4-5-6 rms., $80-$120.
AGENT WILL CALL FOR YOU.
Lincoln 3633.

EDGEWATER BEACH APARTMENTS
5555 SHERIDAN-RD. LONGBEACH 8500.
BEAUTIFULLY EQUIPED.
3 TO 7 ROOMS
Unfurnished Apts.
from $135 to $300.
Garage in building and other attractive features not duplicated in Chicago.

SPECIAL OFFERINGS.
3-4 r., door beds, 4417 Clifton-av..$47.50 up
4 r., light and large, 806 Roscoe-st.......$55
4-5 r., few cors., 4877 Kenmore-av....$60 up
5-6 r., 2 baths, 5063 Kenmore-av......$75 up
Janitors at all bldgs., and will show.

One, Two, and Three Rooms.

440 BARRY-AV.
2½ & 3 Rooms.
½ block west of Sheridan-rd. Ideally located, near bus, surface lines, and park, beaches, golf course, etc. All apts roomy and plenty of light. Gas, light elect. refrig. included in rentals, which are exceptionally low. For inspection see manager on premises.
Phone Cen. 0930.

2 RM. KITCHENETTE, $65.
3 Months' Free Rent.
Mechanical Refrigeration.
The Grenard, near Sheridan-rd. and lake white tile bathroom with tub and shower rollaway beds, large closets; bus to door near Howard L exp.; prvate park, fenced under lock for tennis. 7600 Greenview.

1-2-3 RMS., $50 TO $90.
Free Gas, Light, Refrigeration
In new fireproof bldg.; furn. lobby, canvased walls, tile baths, showers, in-a-dor beds; 1 blk. to L, surface and bus transp.
FORRESTER APARTMENTS.
1310 Lunt-av. Rog. Pk. 2431.

517 OAKDALE.
2-3 rooms, $67.50 up; large dinette and kitchenette with full sized stove, sink, and refrig.; new fireproof bldg.; free gas, light refrig. and carpets. Just east of Broadway.

4434-44 N. DAMEN-AV.
2-3 rms., the most beautifully decorated apts. on the n. side; 3 rm. apts. have bedrm. and rollaway bed, 4 closets, free refrig. L, bus, surf., r.r. tr.; reas.rent. Agt. at bldg.

NEW 1 ROOM, $50.
S. W. cor. Morse and Greenview; fireproof bldg; 1 blk. Morse "L"; col. plumb.; free gas., lt., ref., carp.; office in bldg. 1505 Morse

Charming 3 Rm. Bargain.
Ex. in-a-dor., elec. refrig.; nr. bus, lake, 1 blk. Howard exp. 7721 N. Paulina. Rogers Park 6932. Only vacancy.

2 RM. KITCHENETTES.
649-57 Oakdale-av., at Clark-st., glazed slpg. pch., free gas, elec. refrig., shower, all outside rooms. $55-$60. Sheldrake 0108.

1316 JONQUIL-TERR.
Mod. 2 and 3 rm. kit. apts., 2 in-a-dor beds; elec. refrig.; reas.; blk. Howard "L," bus at door. Rogers Park 3932 or janitor.

3 RM. EFFCY. APTS., $52.50
WILL FURNISH AT $65.
Incl. refrig., gas; bus, car at door. 1187 Diversey-pkwy., corner Lincoln.

1164 N. DEARBORN.
ATTRAC. DEC., MODERN 1 RM. KIT. APTS., $50. HANDY TO LOOP AND LAKE.

546 SURF-ST.
3 rm. apts.; elec. refrig.; 2 blks. to beach and Lincoln park; attrac. summer rentals.

SUBLEASE
Attractive 3 rooms opposite Lincoln Park. Liberal concession. Phone Diversey [illegible]

1-2-3 RMS., PCHS., FREE LIGHT AND gas; 1 blk. L uptown; $[illegible] [illegible] $55. 4845 Magnolia. Sunnyside 1449. Longbeach 8833.

AIRY COR. 2½ RM. APT., AGREEABLY priced; bedrm., rollaway, el. ref.; 1 blk. to Addison-Lincoln sta. Rav. L. 1837 Patterson.

610 DEMING—NEW HIGH GRADE 2-3 fireprf. apts.; carpeted flrs.; refrig., lt. [illegible] Rents $60 up.; conc. Mgr. on prem.

HIGHLY MODERN 2 RM. KITCHENETTE, mechanical refrigeration ....$[illegible] B. F. Weber Co., 6214 N. Clark. Shel. 1400.

2016 ESTES-AV.—3 LGE., LGT., AIRY RM. bedrm. and inador; elec. refrig.; ultra modern., reas.

BROADWAY, 3531-53—2 NEW BLDGS., NR. lake, free gas, elec., refrig., very reas.

2 R. UNF., FUR., $45 UP. FREE [illegible] aire; gas. 819 Bradley-pl. [3736 N.]

1652 CATALPA—3 R. APTS., LGE. LGT. rms., $55. Lakeview 4040.

TO RENT—BEAUT. NEW 2-3 ROOM KIT. Frigid., nr. beach; reas. 7739 N. Ashland.

1425 WILSON-AV.—3 RMS., STOVE HT. $32.50. J. B. Waller. Lake View 6480.

ATTRACTIVE 3 ROOM STUDIO APT. NR. Drive and Drake. 116 E. Oak-st.

915 MARIANNA, 2 RM. APTS., KITCH. light and trans., $45. Lake View 4040.

2½-3 RM. APT.; NEW BLDG.; LATEST features; exc. trans. 4608 N. Hermitage.

FREE REFRIGERATION. 1037 BYRON, 3 rms., mod.; Sheridan. Irv. L. Well. 1185.

652 OAKDALE—1-2-3 RM. APTS., MOD. refrig. $47.50-$65. Lakeview 4040.

2 AND 3 ROOM APTS; NEW, DEC., EXC. transp.; $32.50 up. 4868 N. Rockwell.

TO RENT—APARTMENTS.
NORTH.
One, Two, and Three Rooms.

1100 N. LA SALLE-ST.
MOST UNUSUAL RENTAL VALUES.
New 16 story fireproof building. One and two room apartments. UNFURNISHED.
1 Room Apts., $48-$57
2 Room Apts., $65-$68
Including Light, Gas and Refrigeration.
Switchboard. Elevators. Beautiful lobby. One Mile to Loop. Wonderful Transportation. A. C. CURRENT FOR RADIOS. LA SALLE-ST. NOW BEING WIDENED FOR BEAUTIFUL BOULEVARD
Agent on premises until 9 p. m. Open every day, including Saturday and Sunday.
ALSO
1140 N. LA SALLE-ST.
NEW 8-STORY FIREPROOF APARTMENTS. UNFURNISHED.
VERY LOW RENTALS.
ONE ROOM.
Kitchenette, bath with shower, in-a-dor bed, two closets, built-in chiffonier.
$48
Also Two Room Apartments, Including Bedroom,
$59 TO $62
RENTALS INCLUDE GAS, LIGHT, AND REFRIGERATION AND SWITCHBOARD SERVICE.
A. C. Current for Radios.
AGENT ON PREMISES UNTIL 9 P. M. Open Every Day, Including Sat. and Sun.
John T. Wheeler & Co.
1140 N. La Salle-st.
Lincoln 5900.

1, 2, and 3 ROOMS of Exceptional Value.
425 Surf-st.
See these apts. before renting; extremely large, light rooms; near lake; ½ blk. from park; every modern convenience; switchboard and elevator service; 20 minute transportation to loop.
1 Room, $60 Up.
2 Rooms, $75 Up.
3 Rooms, $125-$145.
Baird & Warner. Bit. 7200.

5240 Sheridan-Rd.
EXCLUSIVE APARTMENTS
2-2½-3 ROOMS.
$70-$80-$82.50 UP.
All floors carpeted. Light, gas, and refrigeration. Maid service available. Desirable new 12 story bldg. Opposite Saddle and Cycle club. Overlooking Lake Michigan. Bus, L, surface transportation. RENTALS REASONABLE. LONGBEACH 1400.

910 LAWRENCE
NEW 12 STORY BLDG.
BETWEEN SHERIDAN AND LAKE.
2½ ROOMS, UNFURN.
Liv. rm., bedrm., and kitchen, $75 to $100. Floors carpeted, gas light and refrig.; windows washed; 2 blocks to parochial school, roof garden and children's playroom. MGR. ON PREMISES. LONG. 7823.

NEW BUILDING. 747 CASS-ST. AT CHICAGO-AV. KITCHENETTE APTS. ALSO ARTISTS' STUDIOS with balcony bedrooms. 2 and 3 rooms. Concealed beds. Cork floors. Wood burning fireplaces. Metal kitchenettes. Dining room service available. Call Whitehall 7169 or GORDON STRONG & CO., 209 S. State-st. Harrison 8101.

UNUSUAL KIT'NT. APTS. NEAR LAKE.
CAR, ELEVATED, BUS.
ALSO INDIVIDUALLY FURN. APTS.
1202 Granville-av., Apt. 16.

Unusual Value—Nr. Lake.
3 rooms, $60; free gas and electrical refrigeration; excellent Rog. Pk. location, 1 blk. s. Pratt-blvd., 1 blk. e. of Clark. 1615-25 Columbia-av., near schools, L, North Western R. R. and shopping district. See Mr. Hollmeyer, 1625 Columbia. Rog. Pk. 6162.

544 BRIAR-PL. EAST OF BROADWAY.
427 BELDEN-AV.
1-2 rm. apts., refrig., $42.50-$57.50; also furnished if desired. Lake View 4040.

1723 MORSE-AV.
1 ROOM pullman kitchenette........$50
2 ROOMS—Living rm., dinette, kitchen $60
Floors carpeted, inador beds, free refrig., light and gas. Ph. Sheldrake 4277.

3 ROOM APT.
Elec. rfgn., modern, light, airy, furnished, unfurnished; near Lincoln park. 648 BUCKINGHAM-PL. 3 blks. N. of Belmont. Agt. on premises.

NEW 3 RMS., KITCHNT., TILE WALL bath; arched openings; craftex walls; close C. & N. W.; free refrig.; $60 pays to Nov. 1733 Balmoral. We take you to see others. Longbeach 8833. Rogers Park 6326.

3 Rms. and Kit., $52.50.
1700 Albion-av.; free refrig. and gas; excellent service and transportation. Agent at bldg. Phone Rogers Park 6362.

3 ROOM APT.—$55.
Cozy apt. includ. bedrm.; near L sta., bus, surf.; nicely decor.; hi. grade bldg.; free refrig. 3823 Rokeby. Longbeach 4633.

Opp. Lincoln Park—$60 Up.
Beautiful 2 rm. apts., canvased walls, side lights, refrig., etc., furnished if desired. 2330 LINCOLN PARK WEST. DIV. 10327.

500 DIVERSEY-AV.
1-3 rm. apts.; $37.50 to $67.50; 1 block to Lincoln park; good transportation.

SUBLEASE 2 ROOM KITCHENETTE APT. 1400 Lake Shore-dr., 18th floor; $87.50, including light, gas, refrig. Call Mr. Husen, Whitehall 4180, Apt. 18-K.

2 ROOMS AND KIT., $47.50.
New bldg.; free refrig. and gas. 1712 Albion-av. See Leisch or Ph. Rog. Pk. 6360.

2-3 RMS., $45 AND $55.
939 Oakdale-av., nr. L and surf. trans.; bedroom and in-a-dor in 3 room apts.

635 WELLINGTON NEAR THE DRIVE—13x20 living rm., large dinette and kitnt., with or without bedrm.; free gas and refr.; $62.50-$80 pays to Nov. Longbeach 8833.

3 RMS., $50 AND $52.50— 4501 N. Winchester; large, light apts.; best transp. Real bargain. Bit. 4040.

2-3 ROOM MODERN, LARGE, LIGHT kitchenette apts.; L, bus, surface; single rooms; very reasonable. 3753 Wilton.

3 RMS. AND SUN PARLOR; GENERAL Electric refrigerator; modern; rent $57.50; poss. now or Oct. 1. 1901 Ainslie-st.

BEAUTIFUL HOMELIKE APTS., LT., 2 and 3 rms.; elec. refrig.; extremely low rent; exc. trans. 2005 Argyle-st.

NICE 2-3 RM. APTS., FURN. OR UNFURN.; electric refrig.; reas. rent. 4518 N. Damen-av. See janitor. F. Duckman.

4666 N. ASHLAND-AV., 2 RM. APTS., large, light rms., $40. Lake View 4042.

COR. BASEMENT APT., 2 RMS., KIT. AND bath; $30 month; suit. 2. Buck. 4626.

3 ROOM ENGLISH BSMT.; FRIGIDAIRE; $42.50. Warady, 4410 N. Campbell.

2 RM. KITNT., PRI. BATH, NR. BELMONT; hot. pch.; reas.; refined yg. col. Wel. 8984.

677 WRIGHTWOOD—3 R. APTS., $50-52.50. Furnished if desired. Lakeview 4042.

Four, Five, Six Rooms, and Larger.

6602 MAGNOLIA—EXC'PT'N'L 4 R.; FRIG.; s. par.; best tran.; near lake. Edge. 6636.

BEAUTIFUL 7 ROOMS, 2 BATHS, OVERlooking lake. 1157 Farwell-av.

LARGE 5 AND 6 RM. APTS., 2 BATHS, elec. ref.; 3 apt. bl.; barg. $100. Shel.9201.

$55 PAYS TO NOV., 4 RMS., IN-A-DOR, refrig. if desired. 2147 Lunt. Lon. 8833.

6 LT. RS., MOD., 2D FL.; ST. HT.; NR. L; Gentiles; adults; reas. 847 Roscoe-st.

4134 BROADWAY, $60; 5 LARGE ROOMS, best transportation in city. L. V. 0330.

TO RENT—APARTMENTS.
NORTH.
Four, Five, Six Rooms, and Larger.

HOGAN & FARWELL
664 N. MICHIGAN-AV.
WHITEHALL 4560.

Secure our complete renting list of the best available NORTH SIDE apartment homes for rent and for sale.
Exclusive Agents.

2440 LAKE VIEW-AV.
4 TO 8 ROOMS.
overlooking Lincoln Park, on Chicago's finest residential street; doorman; garage available on premises.

2600 LAKE VIEW-AV.
ONE 5 ROOM APT.
is available with a beautiful view overlooking Lincoln Park; wood burning fireplace; elevator and switchboard service.

442 WELLINGTON-AV.
8 ROOM APARTMENT
available now, with 3 master chambers and bath, 2 maids' rooms and bath; wood burning fireplace; unobstructed light, air, and sunshine. All tile kitchen and butler's pantry.

20 CEDAR-ST.
6 TO 16 ROOMS—DUPLEX.
These apartments with their studio living rooms have unusual appeal for the homeseeker. Wood burning fireplace; doorman.

Attractive Rentals
Representatives at Buildings.

LAKE FRONT LOCATIONS.
5 TO 16 ROOMS.
Simplex and duplex arrangements. 3 story and elevator bldgs. Our representatives will be glad to arrange for your inspection of any of these apts. Call or write for a list.
C. A. PFINGSTEN & CO.,
11 S. La Salle. Cent. 7489.

10 ROOMS, 5 BATHS.
A town home of elegance, in an environment of beauty and quiet, large, well arranged rooms overlooking park and lake. An opportunity is offered to lease this apartment far below the market value. Immediate or fall occupancy. Call Mr. Reid, Central 7489.

EXCEPTIONAL VALUES!
4 AND 5 LARGE ROOMS. $60-$65 AND $85-$90.
7029 Sheridan-rd. and 1346 Estes-av. [7100 N., nr. Sheridan]. Gen. Elec. refrig., modernistic decorating. All trans. and lake. See agt. on prem.

523 DEMING-PL.
8 outside rooms, 3 baths, 2 porches; blk. to Lincoln Park, 15 min. to loop; 5 rms., 2 baths; very desirable; reasonable rental.
QUINLAN & TYSON, INC.,
One N. La Salle-st. Central 0227.

5 ROOMS, $77.50.
4 ROOMS, $67.50.
New bldg.; large spacious rms.; free refrig. and gas; quiet st. See Wallen & Sons, 6712 N. Clark-st., agents. Ph. Rog. Pk. 6360.

6 RMS., 2 BATHS.
REDUCTION, CONC. TO OCT., $160.
Htd. slp. pch., brkfst. rm., latest features; new 6 apt. bldg.; exc. tran.; beau. loc., 15 min. walk to lake. 4710 N. Paulina, Rav. 1260.

7 ROOMS BARGAIN.
Large rms.; close to "L" sta., 3 car lines; newly decor.; steam ht. Only $55. Easily worth $10 more. Long. 4633.

2031 BERWYN-AV.
Mod. apt., 6 lg. rms., slp. por., elec. refrig., close to pk., junior hi; N. W. R. R. and car lines; reas. rent; owner. Rg. Pk. 2513.

7245 CLAYTON-CT.; 6 RM., FUR. HT., $45.
119 Germania-pl., 4 and 5 rms.........$35
1314 Wells-st., store and l. r. in rear....$50
1318 Wells-st., 4 rms., stove heat........$23
A Saccone & Sons. Lincoln 3908.

LINCOLN PARK DISTRICT.
High grade 5-6 rm. apts., mech. refrigeration. 2918 Pine Grove-av., corner of Surf-st. See janitor or phone Longbeach 5040.

6 LIGHT, AIRY ROOMS; NEAR LAKE; will decorate to suit; new G. E. refrig.; $105; possession. H. W. Croxton, 1027 Leland. Longbeach 6622.

7344 RIDGE—4 LARGE RMS. IN ULTRAmodern bldg. with swimming pool and putting green; elec. refrig.; colored tile bath; sublease. Ford. Sheldrake 8644.

5 RM. FACING STREET, 5 YRS. OLD, LGE. closets, $67.50 pays to Nov. $57.50 pays to Nov., 4 rms., in-a-dor. 4880 N. Ashland. Longbeach 8833. Rogers Park 6326.

4 RMS., PRIV. FRT. PCH.; PRIV. REAR pch.; inador; elec. refrig.; 2 window bedr.; 1 blk. L and school; $60 pays to November. 5236 Winthrop. Longbeach 8833.

4 LARGE ROOMS, $60.
New bldg.; extra bed.; free refrig. and gas; see Leisch, 1712 Albion-av.

4 ROOM AND SUN PARLOR, LIGHT CORner apartment; steam heated; opposite pk. and school; available immediately. 2501 Sunnyside-av.

6 RMS. AND INC. PCH., $90, IN 3 APT bldg.; all lge., lgt. rms.; elec. ref.; conv. to trans. and stores. BRENNAN, 1418 Howard. Rog. Pk. 9400.

6 RM. HIGH CLASS APT. WITH BREAKfast rm.; also garage. Will decorate. Owner will show. Strasheim & Co., Buck. 1300.

4601 BROADWAY.
4 rms.; $42.50; near L, bus, and surface. See Supt., Apt. 25.

OCTOBER 1ST, ONE 5 AND ONE 6 RM. flat, 1st and 3d; lge., lt. rms., el. ref. So. frt., 1 blk. exp. L. Owner. 1234 Bryn Mawr.

4 ROOMS, 1 BLOCK TO SHERIDAN-RD. and bus; 2 blks. L, lake and St. Ignatius church. Electric refrig., 2 porches, large yard. Briargate 5764.

879 RUSH-ST., 5 RMS., STM. HT., WALKing distance; $60. First Realty Co., 56 W. Washington-st. Central 5151.

5 LG., LGT. RMS. AND GLAZED SLP. PCH.; ht. wt. heat; $80; 1 yr. lse.; $75 2 yrs.; poss. Oct. 1. 6435 St. Anthony-ct., nr. Devon.

4 ROOM APT., 2 BEDROOMS, MODERN, $55. 1103 Wrightwood, 1 blk. to L, surf. and bus. Ph. Longbeach 1113.

6 RMS., 2 BATHS, BUTLER'S PANTRY; all outside rms.; 1st apt.; el. refrig. inc.; nr. trans. 2048 Farwell-av. Sheld. 6054.

1330 BIRCHWOOD-AV. OVERLOOK. LAKE. 4-5 rm. apts.; 2 baths; sun parlor; open for inspection. Rogers Park 0541.

CONCESSION — $55. 4 RM. MODERN APT. General Elec. refrig. 1 blk. to L station and 3 car lines. 2501 Leland-av.

NEW BLDG., HI. CL. 6 R., 2 BATHS, TILE; el. refr.; walls, wdwrk. antique fin.; ex. tr. 6431 Newgard. Briargate 2857.

4432 DOVER-ST., 2D—5 DAYLIGHT RMS., rear porch; Frigid.; gar. optional; reas. Apply 4540 Dover-st. Longbeach 4467.

4 BEAUTIFUL MODERN ROOMS; CORNER building; electric refrig.; $60-$65; concession. See janitor, 3501 Greenview-av.

943 WILSON, AT SHERIDAN—6 OR 12 LG. rms.; just decorated, $90 ea. apt., conc. Mr. Lynch, 5530 Winthrop. Lon. 3900.

NEW. DEC., AIRY 4 R. APTS.; REFRIG., ex. inadr. 5038 N. Lincoln-st. Long. 5040.

5 R., LG. AIRY, MOD., QUIET ST., 2 BLKS. Howard L exp. sta.; $75. Rog. Park 0458.

6 R., 2 BATHS, 2 SUN P., 2D; REF.; $100 pays to Nov. 4507 Beacon. Lon. 8833.

6 ROOM APT., 2D FLOOR; ALL MODERN; hot water ht.; $70. 3453 N. Claremont.

BEAUT. 6 RM. MOD. APT.; BIG BARG., $85. 4919 Glenwood-av. Dea. 6122.

5 AND 6 R.; ELEC. REFRIG.; POR.; $60-$65. 1415 Belle Plaine. Edge. 3766.

6446 N. CLAREMONT—NEW BLDG.; MO. conc.; st. ht.; 5 r., $67; 4 r., $55; 4 r.,$39

3516 BROADWAY—STEAM HT.; 4 ROOMS, $50; 5 rms., $60; vacant; conc. L. V. 6480

649 GRACE, AT THE LAKE — 5 ROOMS, $92.50; tile bath, shower; vac. L. V. 6480.

3917 ROKEBY, NR. SHERIDAN—4 ROOMS, $68; 5 rms., $78; vacant. L. V. 6480.

2450 SOUTHPORT-AV.—FREE RENT TO Sept. 1; 4 rms., steam ht., $45 per month.

TO RENT—APARTMENTS.
NORTH.
Four, Five, Six Rooms, and Larger.

5 ROOMS, 2 BATHS.
702 GORDON-TERR. [4170 N.]. NEW, MODERN, SPACIOUS. SOUTH EXPOSURE. ELEC. REFRIG. $125.00-$150.00.

4164 LAKE SHORE-DR.
6 ROOMS, 2 BATHS.
OVERLOOKING LAKE AND PARK. MODERN IN EVERY DETAIL. $170.

4 ROOM APTS.
809 CRESCENT-PL., elec. refrig..........$65
775 BITTERSWEET-PL., elec. refr.........$65
3919 PINE GROVE, elec. refr. ......$75-$85
743 BUENA-AV., elec. refr. $90

5 ROOM APTS.
3962 BROADWAY $60
1349 GRACE-ST $60
4025 CLARENDON, elec. refr. $67.50
753 BITTERSWEET, elec. refr. $75
924 AIRDRIE-PL., elec. refr. $85

6 ROOM APTS.
913 Buena-av., 2 ba., elec. refr.......$100
4020 Clarendon-av., 2 ba., elec. refr...$100
4149 Sheridan-rd., 2 ba., elec. refr. $115
710 Buena, 2 ba., elec. refr. $140
754 Buena, 2 ba., elec. ref., slp. pch..$150

7 ROOM APTS.
4151 Sheridan-rd., 2 ba., elec. refr.....$135
708 Buena-av., 2 ba., el. refr., slp. pch.$175

BURT R. KIELY
4202 Broadway. Well. 3460.

4 AND 5 RM. BARGAINS.
N. W. COR. MORSE AND HILLDALE. 5 rms., $75; G. E. refrig.; 6 rms., 2 baths, $95. See agent at 1902 Morse-av.
N. W. COR. BIRCHWOOD AND HOYNE. 4 rms., $62.50; 5 rooms, $75; G. E. refrig.; new fixtures, private porches. See agent at 7502 Hoyne-av.
LIEPOLD & HICKS, INC.,
1569 Howard-st. Hollyct. 2300.

ON THE LAKE
A real home in a beautiful 6 apt. bldg. facing Lake Michigan; very lge. rms., 3 master bedrms., 12 with private sun rms. connecting giving 8 rm. efficiency. The construction layout, equipment and maintenance of this bldg. are of the very best; Gen. Elec. refrig.; private heated garage; exclusive occupancy. Must be seen to be appreciated. For inspection call
LIEPOLD & HICKS, INC.,
1569 Howard-st. Hollycourt 2300.

Special Offer—4 Rm. Apts.
1333 Winona, nr. Edgewater Beach Hotel, choice mod. apts.; lge., light rms.; Frigidaire; extra dor bed, tile wall baths; special price to desirable party.
738 Irving Park-blvd., choice 4 rm. apts.; light on all sides; extra dorbed; refrig., gas, light incl.; price $60-$75.
A. G. SCHNEIDER & CO.,
738 Irving Pk. Well. 0026.

An Exceptional Apartment.
3 master chambers, living room, dining room, library, and sun parlor; all have permanent view of lake; 2 maids' rooms and bath; individual laundry and storeroom; large kitchen and butler's pantry and dining alcove in addition; monthly assessment on co-op. plan $286; bank has acquired this apt. through foreclosure; an equity is offered for quick sale at remarkably low figure; m—lease with option to purchase. H. H. Decker & Co., 410 Wrigley Bldg. Superior 5178.

5 ROOM APTS.
1129 ALTGELD-ST..........................$70
2222 BISSELL-ST............................$65
3247 N. DAMEN-AV........................$65
ALL THE ABOVE ARE BEAUTIFULLY ARRANGED, HAVING PANELED DINING RMS., ETC. SOME HAVE MECH. REFRIG. AND SUN PARS. EXCEL. LIGHT, TRANS. LAKE VIEW 4040. BUCK. 5256.

4 ROOM APTS.
Large, sunlight rooms, rollaway beds; large closets; refrigeration; gd. transportation; $65 and $67.50.
2458 GRACE-ST.
Opposite Golf Course.

2 MONTHS CONCESSION.
W. Rogers Pk., new bldg., very beau. 5 rms., canvas walls, tile bath, elec. refrig.; ample closet 1st and 3d apts.; $80. Also 6 lge. rms., 2 baths, 7 clos., glazed back pch., elec. refrig. $85. SEE FERMOS, 3114 Devon-av.

BEAUT. NEW 4-5-7 ROOMS
HOYNE MANOR, Hoyne-av. at Granville. Last word in apts. Canv. walls, cab., radtrs., fireplace, tile bath, tile kitch., linoleum, free gas, Frig., near schools, good trans., priv. playground. Low rents. Sheldrake 8623.

7516 EASTLAKE-TER., 2D APT.—MOST desirable 6 rooms in Rogers Park; faces lake; kitchen and 2 baths tile; sun room, breakfast room, glazed porch; large G. E. refrig.; heated garage; immediate possession; reduced rent. Sheldrake 7922.

4 OR 5 RMS. AND ROLLAWAY—BEAUTIful new court bldg.; quality dec. fixt., colored tile bath, arched doors; free refrig.; nr. Loyola "L," Sheridan bus, Broadway and Devon surface. 6424-30 Glenwood. Rogers Pk. 2942. Immediate or October occupancy.

SUBLEASE 5 RMS., SUN PORCH, 1ST FL., 2 apt. bldg.; lge. rms.; attractive and livable; very des. neighborhood; 1 bl. Senn H. S. Space in basement for home workshop. May 1st lease; $75. Available last of Aug. 1315 Rosedale-av. Edge. 0148.

REDUCED RENTS, CONC.
1138-44 Pratt-blvd., 4-5 rm. apts.; extra large; showers, elec. refrig.; ½ blk. lake, beach; immediate pos. Sheldrake 6985.

LOW RENTAL.
4 rm. apt.; extra in-a-dor bed; near 2 car lines and schools; beaut. decor.; free refrig. 2204 Foster-av. Longbeach 4633.

6 Beau. Lge. Mod. Rooms.
Sun par., 2 baths, refrig., crystal fixtures; ¼ blk. lake; best trans.; very reas. to good tenants. 1st apt., 923 Margate-terrace.

10 ROOMS, 4 BATHS,
in 3 apartment co-operative building; 2 car garage; rent $450; near outer drive; about 4000 North. Inspection by appointment. Gentiles only. Call Central 1514.

ROGERS PARK LOC.
High grade exclusive 3 apt. bldg.; 6 lge. rms., 2 baths, frigidaire; ¼ blk. to lake; nr. Loyola L; imm. poss. 1130 N. Shore-av.

LAKE VIEW-AV. CHARMING APT., 14TH floor. Superb view of Lincoln park and lake; 8 light rooms, 3 baths, large closets. Garage accommodations, 5 years lease, $550 per mo. J. L. Floyd Co., 110 S. Dearborn.

TO RENT—909 BELMONT-AV.; 5 AND 6 rooms; half block to L sta. See janitor.
QUINLAN & TYSON, INC.
One N. La Salle-st. Central 0227.

4 AND 5 SPACIOUS ROOMS.
New bldg.; 1324 Hood-av.; near Granville L sta.; free refrig. and gas. See agent at 1332 Hood-av. [Mrs. Peterson.]

APARTMENT VALUES.
4 rms., 1635 Arthur-av.......................$60
4 rms., 6428 N. Francisco-av.; refrig.....$65
Agent on premises, or call Rog. Pk. 9066.

RENTALS REDUCED.
4-5 rms., 1406-8 Foster-av.; all light with S. P. and elec. refrig. See janitor or Dix & Co., 1131 Argyle. Long Beach 4297.

SPLENDID 4 ROOM APTS.
High grade bldg.; elec. refrig.; low rent. 534 Brompton-av., nr. Sheridan-rd.

BEAUTIFUL 6 RMS., 2 TILE BATHS, TILE kit.; elec. refrig.; brkfst. rm.; oil heat; extra rm. and bath for maid; 3 apt. bldg. Possess. now. $155. Sheldrake 9200.

960 EDGECOMB-PL., $55-$60; 4 ROOMS with screened-in front porch or sun par.; 1 blk. to Sheridan-rd. L station; ½ blk. to bus. Phone Lake View 0330.

ATTRACTIVE 6 RMS.—SLPG. PCH., ELEC. refrig.; exc. trans.; concession to Oct. 1st. 3528 Bosworth-av., near Addison-st.

BEAU. HIGH GRADE 9 RM. APT., SUN parl., 3 baths, nr. Lincoln pk., gar. if desired. 433 Wellington-av. Longbeach 5040.

INTERIOR DECORATOR WANTS TO RENT or sell her beautiful 4 rm. apt. Very reasonable. Lake front. 1221 Jarvis. Shel.7931.

6 RMS., STEAM HEAT, NEWLY DECORATed, $55; 1 month concession. 3824 N. Clark. Randolph 0307. South Shore 9205.

3652 PINE GROVE, MOD. 6 RMS., 2 baths, refr.; nr. lake, exc. trans. Immed. poss. or for Oct.; reas. rent. Buck. 1161.

6 RM. APT., LGE. AND LT.; NR. LAKE; will decor. Must be rented at a big loss. Brennan, 1418 Howard. Rog. Park 9400.

4 AND 5 RM., $55 AND UP; COR. BLDG.; elec. rfgn.; good location; nr. schools, etc. Brennan, 1418 Howard. Rog. Park 9400.

5 R. APT.; EL. RFGN.; NEAR LAKE AND L exp.; extra lge., lt., airy. Brennan, 1418 Howard. Rogers Park 9400.

1433 FARWELL-AV., BEAUT. 4 AND 5 rm. apts.; electric refriger.; 1 blk. to "L." See janitor or call Briargate 6250.

7 RMS., STEAM HT., 847 OAKDALE-AV., $67.50. Call Diversey 8129.

4 MOD. RMS. AT LAKE—FRIG.; RENT REduced. Special concess. 810 Montrose.

5 RM. MOD. APTS., 150 W. HURON-ST.—Walk. distance to Loop, $52.50. See jan.

6 MOD. RMS., STEAM HT., $60; NOW VAC. Inspect, 2 to 5. 1505 Devon. Longb. 3581.

6 RMS.—2 PRIV. PCHS. 1 BLK. GRANville L; elec. refrig. Sheld. 2647.

BEAUT. 4-5 RM. MOD. APT.; BIG BARG.; $60 to $75. 709 Sheridan-rd. Dea. 6122.

1432 THOME, 6200 N. 5 R. SCRND. POR. 1st-2d vac. Schools. Trans. $70-75.

6 RM. APT., BATH, SHOWER, REFRIG., slp. pch., conc.; reas. 1439 Summerdale.

5546 N. LAKEWOOD—6 LGE. RMS.; HOT water heat; nr. surf., L and bus. Edg. 3430.

TO RENT—APARTMENTS.
NORTH.
Four, Five, Six Rooms, and Larger.

TO RENT—3314 SHERIDAN-RD., 14 RMS., 5 baths, sun parlor, elevator and doorman service; indiv. laundries; refrigeration.
3330 SHERIDAN-RD., 12 rooms, 5 baths, dressing room, sun parlor, indiv. laundries; elevator and doorman service.
257 E. DELAWARE-PL., fireproof elevator building; overlooking lake; 1 apt. to floor; 9 rooms, 3 baths; light on all sides; wood burning fireplace; refrigeration.
64 E. ELM-ST., high grade residential 3 apt. bldg., 9 rooms, 3 baths, sunroom, elevator.
1330 N. STATE-ST., fireproof elevator building; 10 rooms, 4 baths, sun parlor, sleeping porch.
410-414 DIVERSEY-PKWY., overlooking Lincoln Pk., residential 3 apt. building; 9 rooms, 3 baths; light on all sides.
2305 COMMONWEALTH-AV., N. E. cor. Belden-av.; 2d floor, cor., 9 rooms, 3 baths, fireplace; elev., priv. laundry.
710 JUNIOR-TER., near lake, residential 3 apt. bldg.; 8 large, light rooms, 3 baths, shower; garage.
1350 N. STATE-ST., 8 rooms, 3 baths, wood burning fireplace; elev.; indiv. laundries.
200 E. PEARSON-ST., fireproof elevator bldg., corner; 6 large, light rooms, 3 baths.
440 ALDINE-AV., nr. Sher.-rd., 7 rooms, 2 baths, sun parlor, 2 porches; refrigeration.
3018 SHERIDAN-AV., 8 large, light rms., 2 baths, extra lavatory; large screened pch.; refrigeration.
524 BRIAR-PL., 7 rooms, 3 baths, wood burning fireplace; refrigeration.
517 BELMONT-AV., 6 rooms, 2 baths, sun parlor, screened porch; refrigeration.
PAUL STEINBRECHER & CO.,
Central 4985-6250. 7 S. Dearborn-st.

MARSHALL FIELD
Garden Apartment Homes
CLOSE TO LOOP.
1400 NORTH AND 400 WEST.
4 ROOMS—$55 to $58 A MONTH.
5 ROOMS—$65 TO $70 A MONTH.
6 ROOMS—$74 TO $76 A MONTH.
Fireproof building; modern conveniences; all outside rooms; gardens; supervised playgrounds.
Open daily, 9 a. m. to 6 p. m. Sundays, 2 p. m. to 5 p. m.
RENTING OFFICE, 411 BLACKHAWK-ST. LINCOLN 2122.

431 OAKDALE
Chicago's Finest Apt. Homes.
4 AND 5 ROOMS.
IDEAL LOCATION.
Best Equipment—Service.
HIGHLY RESTRICTED.
LAKE VIEW 5562.

THE POINCIANA
finest 4 room lake apt.; living rm. 14x25; other rms. proportionate. Wonderful closets; dressing rm. 8x10. Large bedrm.; in-a-dor in living rm. Private beach, showers, mech. refrig. Reas. See Clayton, 7631 Eastlake or call
LIEPOLD & HICKS INC.
1569 Howard-st. Hollycourt 2300.

4209 N. ASHLAND-AV.
5 Rs., Sun Par., Glzd. Sl. Pch.
This apt. is excellently loc.; near schools, churches and trans.; mech. ref.; any one seeing this apt. will appreciate it.
RENTAL ONLY $85.
DE FORREST A. MATTESON & CO.
Lake View 4040. 2847 N. Clark-st.

NO SMOKY KITCHENS.
4 rms., 1422 Farwell-av.................$75
Tile baths, mech. refr. and ventilation; Craftex walls; Spanish arches throughout; 1 blk. Morse L sta., lake, schools, etc. Janitor on prem. or agent 1 blk. from bldg.
SCHOENLANK & KIRSCHNER, INC.,
1505 Morse-av. Sheldrake 8820.

429 BRIAR-PLACE.
Finest 7 rm., 3 baths, 2 sun parlors; newly decorated; new stove; crystal chandeliers; elec. refrig.; located most desirable part north side; just north Lincoln pk. A real home; concess. to desirable party. Lake View 1793.

TO RENT—878 N. CLARK-ST., 8 RMS. AND baths; 10 rms., 2 baths; reasonable rent.
845 Grace-st., 6 rms. and bath, screened porch, $75.
410 Diversey-pkwy., 3 rms. and bath, over garage; steam heat and hot water; $45.
PAUL STEINBRECHER & CO.,
Central 4985-6250. 7 S. Dearborn-st.

743-53 N. MICHIGAN-AV.
7 rooms, 1 bath.
8 rooms. Duplex, 2 baths.
Rent $115.00 up.
Attractive large light rooms, walking distance to loop. Phone Superior 1101.

SPECIAL VALUE FOR QUICK ACTION. 3½ rm. apt., overlooking lake, at 6334 Sheridan-rd., in beautiful Edgewater district, at $110. Lessee moved out of city. Immediate occupancy, rent to start Oct. 1. Refrg. included. All trans. 2 beaches across st. Mod. fp. bldg. See janitor at bldg., or call Superior 3651 Monday.

4 AND 5 ROOMS.
Large modern apts. Elect. refrig.; best of service; good trans.; ½ blk. from new high school. Very reasonable rental. See Janitor at 1924 Winona.

S. W. COR. SHERIDAN-RD. AND WILTON—4 and 5 rm. apts., stm. htd.; newly dec.; 1 blk. Sher. L sta., Broadway and Irving Pk. cars; $50 up; conc. See janitor, 935 Sheridan, or phone Randolph 2416 week days.

4 RM. APT. — ACROSS FROM BELDEN Hotel; 4 lge. rms., 150 feet from Lincoln Park; $95 a mo.; available immediately. Call at bldg., 319 Belden-av., or phone Superior 6692.

5 ROOMS.
4426-28 MAGNOLIA-AV.
Large light rms. Sun parlor; sleep. pch.; good transp.; an ideal home. $80.

ULTRA MODERN NEW APT.
6 rms., and breakfast nook. 2 tile baths and kitchen. Recessed shower, cedar closets. Studio, liv. rm., with beamed ceiling; $160, incl. heated gar. Briargate 0889.

6 ROOMS, $55.00.
1054 Lawrence-av., nr. Sheridan-rd. and L sta., 2d and 3d flrs.; all rms. off hall with running water. Phone Longbeach 5500.

4 RM. APTS. VERY REASONABLE RENT. General Elec. refrig. Roll-away beds; showers; near L and 2 car lines. Senn High sch. one blk. 5814-24 Glenwood-av. GEO. G. NEWBURY & CO., 8 S. Dearborn.

7 RM. 1ST APT.
2 baths, s. p., overlkg. lk., 1½ blks. Loyola L exp. 1036 Loyola-av. Sheldrake 2378.

1109 NO. SHORE-AV., 6 R.
apt.; double plumbing; sun parlor; glazed in por. Rog. Pk. 7864. Agt. on prem.

4-5 ROOMS, $60 UP.
In-a-dor bed; refrig.; conc.; mod. bldg. 1663 Pratt-blvd.

TO RENT—4445 RAVENSWOOD-AV., 3D, front, 4 large rms., in brick bldg.; stove heat; excel. trans.; rental $27.50. G. H. GOTTSCHALK & CO. FRANK. 5447.

7 ROOMS IN EXCLUSIVE NORTH SIDE neighborhood, 4 bedrooms, 3 baths; wood fireplace; vapor heat; 3 story bldg.; $365. 6335 Winthrop-av. Phone Rogers Park 5093.

4 RMS., $55; 5 RMS., $70.
5340 WINTHROP; elec. ref., in-a-dor; blk. L sta.; nr. Edgwr. Bch. Hotel. See janitor.

6-7-8 LARGE, OUTSIDE ROOMS, 2-3 TILE baths, large closets; electric refrigeration; dec. to suit; $120-$165. J. B. WALLER, 700 Irving Park-blvd. Lake View 6480.

644 Roscoe—3 Apt. Bldg.
6 lge. rms., 2 baths, sun par., sleep. pch., glazed rear pch.; gar.; airy and light.

5658 WAYNE-AV., 4 R., $55
up; G. E. refriger.; porches; newly decorated. See janitor on premises.

QUIET ADULTS IN 2 APT. BLDG. OFFER adults 1st 5 r., s. pch., yard; poss. now; conc. quick action. Sheldrake 5487.

7 LT., SUNNY RMS., 2 BATHS, LGE. SUN par., glzd. rear porch; Gen. Elec. refrig.; Loyola L and bus. Reas. 1133 Columbia-av.

EXCLUSIVE 5 RM. APT., NEW BLDG., 1ST floor. Ultra mod.; no children under 12. 1354 Carmen-av. Inquire Sheldon, at 1352.

BEAU. 4 AND 5 R. APTS.—ULTRA MOD., craftex walls; refrig., extra bed; 2 blks. Loyola ex. 6708 Lakewood. Lon. 5040.

5 ROOMS, $62.50. 6 ROOMS, $72.50. FREE RENT TO OCT. 1ST. 4507 N. PAULINA. ROG. PK. 9436.

MODERN 4 RMS. — STOVE HEAT AND hot water; stove supplied; also 4 rooms furniture for sale. 3705 Herndon.

5 RMS., 3758 ROKEBY-ST., BRIGHT AIRY sun p., scr. pch. 1 blk. L, bus, surf. Briar. 1181.

NEW BLDG., 5 RMS., 2 BATHS, SLEEPing porch, elect. refrig., in Edgewater. 1726 Rascher-av. Sunnyside 4896.

1058 COLUMBIA-AV. — 6 ROOMS, OVERlooking lake; sleeping porch, front porch, refrigeration. Phone Lake View 0330.

6 RM. APTS., 2D, NR. LAKE, ELEC. REFR. Ex. trans. [Edgewater]. 5337 Kenmore.

1761 LUNT-AV.—5 R. AND ALCOVE, STM. heat, only $50; good transportation.

6 R., 1½ BLKS. WIL. L STA.; STM.; VERY reas.; suit. rmrs. 4446 Clifton. Lon. 0240.

4 RM., SUN P., IN-A-DOR BED, REFRIG. 1263 North Shore-av. Hollycourt 0102.

6 LG., LT. RMS., 2 TILE BATHS, REFRIG. 1118 Loyola-av. Tel. Hollycourt 0102.

ST. JAMES-PL., 445—AT LINC. PK.; 3 LGE rms. and kitchenette; free elec.; refs.

BEAUT. 4 RM. MOD. APT.; BIG BARG.; $50 to $60. 1307 Addison. Dea. 6122.

BEAUT. 4 RM. MOD. APT.; BIG BARG.; $55 to $65. 1248 Devon. Dea. 6122.

MODERN 5 RM. FLAT, STOVE HEAT, $45. 3735 Ward-st. Graceland 0699.

4021 SHERIDAN-ROAD, $75; 7 ROOMS, ½ blk. to Sheridan-rd. L. Lake View 0330.

5 LT., AIRY ROOMS; ALL NEW DEC.; stove ht.; 1st, 2d fl. Apply 1736 Pratt-blvd.

5 RM. APT.; REDUCED RENT; AIRY; EL. refr.; best trans.; nr. lake. 5337 Kenmore.

2 MO. CONC. 5 RM. APT., NEW BLDG., glzd. pch.; Frig.; reas. 3935 N. Marshfield.

4 MOD. RMS. ON LAKE; FRIGIDAIRE; low rent; special conc. 1227 Greenleaf-av.

TO RENT—APARTMENTS.
NORTH.
Four, Five, Six Rooms, and Larger.

APARTMENTS OF DISTINCTION
Unrivaled as to location. Distinguished for their appointments, service, and tenancy.
3500 SHERIDAN-RD.
(CORNELIA APARTMENTS)
6-7-8-9 ROOMS.
Reasonable Rentals.
Hogan & Farwell, Inc.,
664 N. Michigan. Whi. 4560.
REPRESENTATIVE ON PREMISES.

A Selected List of Better North Side Apts.
424 MELROSE-ST.
6 and 7 Rooms, 3 Baths.
200 EAST DELAWARE-PL.
7 and 8 Rooms, 3 Baths.
190 EAST CHESTNUT-ST.
9 and 10 Rooms, 3 Baths.
3138 SHERIDAN-RD.
5 and 6 Rooms, 1 and 2 Baths.
MANY OTHERS OF SIMILAR DISTINCTION.
We are making a great many leases for fall. Kindly call us before you go away for the summer.
McMENEMY & MARTIN, Inc.
410 N. Michigan-av. Whitehall 6880.

FREE RENT
UNTIL OCT. 1, 1930.
4 rooms and sun parlor; not a court bldg. Large, light, airy rooms.
RENT $65.
1706-14 FARWELL-AV.
Just West of Clark.

NEW 6 FLAT BLDG.
6 rooms; 2 tile baths and kitchen. Ready for occupancy Oct. 1st or before.
6142 ST. ANTHONY-CT.

NEAR THE LOOP.
4 room apt., G. E. electric refrig., crystal lighting fixtures, white enamel stoves, large, light rooms, east of car line; possession now or Oct. 1. Phone Superior 5178. Sunday, Lincoln 2381.
H. H. DECKER & CO., 400 N. Michigan.

A FAMILY MAN
requiring 6 rms., 2 baths., nr. schools, L, lake, etc. Look at 7631-33 Bosworth-av.; shower stall, steel kitchen cabinets, elec. ref., $125. See agent on premises or
SCHOENLANK & KIRSCHNER, INC.,
1505 Morse-av. Sheldrake 8820.

6 ROOMS, 2 BATHS
Tile kitchen, bath, showers, etc., and high arched living rm., size 16x26.
6014 N. FRANCISCO-AV.
6018 N. FRANCISCO-AV.

Sublease Attractive Apt.
of 4 rooms in distinctive 3270 SHERIDAN BLDG.; will also sacrifice Whittall Cambridge carpeting and smart radiator covers. Owner leaving city. Phone Mr. Jack Kapp, Buckingham 4380.

NEAR GREENLEAF BEACH.
4 rms., 1349-55 Greenleaf, $65-$75; will decorate to suit. Elec. refrig., large rms., many closets. Janitor on premise or agent
SCHOENLANK & KIRSCHNER, INC.
1505 Morse Av. Sheldrake 8820

GOOD APTS—IMMEDIATE POSSESSION.
4140 Clarendon, 6 rms., sun par. $90
4725 Beacon, 5 rms., lge. sun par., gar.$60
4751 N. Leavitt, 4 rms., inador....$50-60
3324 N. Clark, 4-5 rms. [rooming].$55-65
3301 N. Clark, 6-7 rms., stm. ht....$55-65
Carl Wolf. 3266 N. Clark. Graceland 3476.

MUST SUBLEASE AT SAC.
My cor. 5 rm. apt., best loc. in bldg.; near steam, elevated, surface and bus lines. Only 15 min. to the loop; possess. in 2 weeks. Call at 3602 N. Seeley-av., between 2-6 p. m.

6 SPACIOUS ROOMS.
New bldg.; free refrig. and gas, shower; extra lav. and washrm.; heated garage if desired; Oct. 1st occupancy. See Wallen & Sons, 6712 N. Clark-st. Rog. Park 6360.

4423 SHERIDAN-RD.
UNFURNISHED APARTMENTS.
1½ TO 3½ ROOMS.
NOW READY FOR OCCUPANCY.
LONGBEACH 8565.

4 ROOMS—$60.
3633 N. DAMEN-AV., corner building; near "L" station and surface lines; immediate possession. ROGERS PARK 3369.

4 ROOMS—FRONT APT.
New bldg.; free refrig. and gas; near Loyola L station; also 4 rm. [2 bedrms.] apt., 6610 N. Ashland-av. Phone Rogers Park 6360. See Swanson at bldg.

YOU CAN LIVE ON THE LAKE AT Devon, 6334 Sheridan-rd., at rentals no higher than similar apts. in less desirable sections. Look at this 3½ rm. apt. at $90 before signing new lease. See janitor at bldg. today.

4 RM.—MOST BEAU. APT. IN CITY; TILE bath, canvas walls, fireplace, refrig., etc., 1st floor; best loc.; nr. Lincoln Pk.; $30 reduction in rent. 2833 Cambridge-av.

5 ROOMS—2 BATHS.
Large, light, G. E. refrig.; special price to right party. 940 Glengyle-pl. Longb. 5875.

CONCESSION TO OCT. 1.
6 rms., 3 apt. bldg., 2d fl.; elec. refg.; mod.; gd. tran.; reas rt. 7730 N. Paulina-st.

BEAUTIFUL 5 RM. APT.—LARGE, LIGHT, airy rooms; glazed sleeping pch.; nr. Wilson L sta. and lake. 819 Sunnyside-av., Ph. Rogers Park 0458.

448 DEMING-PL.
5-6-7 room apts.; 1½ blks. to Lincoln Pk.; bus, surf. 1 blk. Attract. summer rentals.

BEAUTIFUL, LARGE 5 ROOM, 2 BATH apt.; by the lake; open porch; elec. refrig.; 4½ blocks to Wilson "L" station; price $110. Rogers Park 0458.

531 ROSCOE-ST.
9 large rooms, 3 baths; garage if desired. Agent on premises.

5625 WAYNE-AV.
4 rms., sun parlor, elec. refrig.; near Bryn Mawr L. See janitor, phone Edgewat. 5651.

4 RMS. (EXTRA BED), $65.
New bldg.; 1½ blks. to Howard L sta.; elec. refrigeration. 1719 Jonquil-ter.

7 RMS.; STRICTLY MOD.; LIVING, DINing, bridge rooms; 3 bedrms., 2 baths; tile kitchen; $165; adults; Gentiles. 6449 Magnolia, nr. Sheridan. Rog. Park 0952.

7310-12 MORTON-ST., NEAR WESTERN and Ridge. 4 large, airy rms. Elec. ref. Garage. Low rent. Open every day. See janitor, 7318 Coolidge, 5049 Fullerton, Agts.

6 ROOMS, 2 BATHS; MODERN, LIGHT; electric refrig.; will sublease at big sacrifice. 2830 Cambridge-av.; 1 block east of Broadway. Dr. Blair.

4 AND 5 ROOMS; ELECTRIC REFRIGERAtion. 5042-50 Glenwood-av. Agent on premises.

1367 N. STATE, COR. SCHILLER—10 LGE. outside rooms, 4 master bedr., 2 maids' rms., exclusive bldg.; $360. Lake Vw. 6480.

ARCADIA TERRACE, 5735 N. TALMAN, 6 light, attractive rooms; H. W. heat; $75. Open for inspection. Tel. Edg. 7683. Brink.

6 RMS., 4174 CLARENDON; SUN PAR. and rear pch.; 2 baths; newly dec.; G. E. refr. Buckingham 8887.

LIGHT 6 ROOM FLAT, NEWLY DECOrated; good transportation; rent $35. 1061 Cornelia.

DANDY 4 RMS., ELEC. REFRIG., 1746 Winnemac-av. Rent reduced to $57.50. Shel. 9201.

2247 MORSE-AV.—5 ROOM MODERN APT. Sun parlor; sleeping porch; etc.; $80, including garage. Central 3204.

3946 ROKEBY-ST., 3 ROOMS, $50-$52.50; 1 blk. to Sheridan-road L and bus; free refrigeration. Lake View 0330.

NEW BLDG., BEAUT. 5 ROOMS, SLEEPing porch; garage; free elec. refrig.; reduced rent. 1657 Hollywood-av. Rav. 0754.

6 ROOM FLAT WITH GARAGE, $60. 3725 Sheffield-av. Wellington 0329.

37 E. SCHILLER, NEAR DRIVE—6 RM., 2 baths; 1st floor; $175. Lake View 6480.

4 RM. FLAT; STOVE HEAT; 1ST FLOOR; good trans. 4927 N. Irving-av.

4 RM. FRT. BASEMENT APT.; 2818 SHERidan-rd.; $35 per mo. Wellington 0110.

BEAUT. 6 RM. RESIDENTIAL APT.; H. W. ht.; splendid loc. 5438 Lakewood-av.

5 RMS., 2D, 2 PORCHES; QUIET; NEAR Thorndale L. Sun. 6908. 5945 Lakewood.

1923 LELAND-AV., 5 LIGHT, AIRY RMS.; steam; exc. trans.; immed. Bruns. 4637.

FULLERTON-PKWY., 601—5-6 RM. APTS., $100-$110; nr. Linc. Pk.; elec. refrig.

7 RMS., 2 SUN PORCHES, 4 EXPOSURES, 445 Briar-pl.

1708 GLENLAKE-AV. [6100 NORTH.] 4 LARGE ROOMS, $50.

ATTR. 6 RM. FLAT, WITH GARAGE, $60. 3725 Sheffield-av. Wellington 0329.

6 RMS., TILE BATH, ELEC. REFRIG., $100. 6431 N. Hoyne. Briargate 2660.

TO RENT—APARTMENTS.
NORTH.
Four, Five, Six Rooms, and Larger.

3750 SHERIDAN ROAD
OVERLOOKING LINCOLN PARK AND LAKE.
5-6-7-8 ROOM APTS.
LARGE, LIGHT ROOMS.
WOODBURNING FIREPLACES.
COLORED TILE BATHS.
CONCEALED RADIATION.
LARGE CLOSETS.
INDIVIDUAL LAUNDRY ROOMS.
TILE SWIMMING POOL.
665 GRACE-ST.
Mod. 4-5 rm. apts., sun and sleep. porches; 1 blk. to park and lake; Frigidaire.

Willoughby & Co.
305 Fullerton-pkwy.
10 ROOMS, 4 BATHS, $400.
325 Fullerton-pkwy.
9 ROOMS, 3 BATHS, $350.
11 ROOMS, 4 BATHS, $500.
3122 Sheridan-rd.
7 ROOMS, 3 BATHS, $200.
1411 N. State-st.
8 ROOMS, 3 BATHS, $325.

2335 Commonwealth-av.
AT FULLERTON AND LINCOLN PARK. ELEVATOR SERVICE AND ELECTRIC REFRIGERATION.
4 ROOMS, $100 AND UP.
5 ROOMS, $125 AND UP.
6 ROOMS, $150 AND UP.
AGENT ON PREMISES.
Local Phone—Lincoln 3340.

WHY NOT LIVE ON THE LAKE
In beautiful Edgewater district, 6334 Sheridan-rd., at Devon; modern, fireproof building, overlooking lake; 2 beaches; 3½ rm. apts. at $90 to $110, including refrig. Chicago's most beautiful residence section; all trans., schools, churches, markets, and theaters. See these before signing new lease. Call janitor at bldg. for inspection or phone Sup. 3561 week days or Briargate 0003 Sunday.

AN UNSURPASSED VALUE.
6970 Sheridan-rd. Delightful lge., cool 4 rm. front apt., 1 blk. to beach and park, bus and L transp.; extra bed, firepl., free ref., special deal for good tenant.
F. R. SCHROEDER & CO.
1754 Lunt-av. Rog. Pk. 0303.

NORTHWEST.
General List.

3211-17 BELLEPLAINE.
Attr. 4 rm. and in-a-dor bed and 5 rm. apts., large liv. rm., shower; nr. Kedzie and Irving Pk. cars; rent $55-$60-$65.
4011-23 N. KEELER-AV.
Desirable 2-3-4 rm. apts.; C. & N. W. stm. tran.; also 3 car lines; rent $50-$55-$60.
3754 BERNHARD-ST.
Cor. bldg.; 2-3-4 rm.; C. & N. W. stm. trans., also bus, 2 car lines; $45-$50-$60.
4645 ELSTON-AV.
4 rooms, electric refrigeration, modern; $55. Other desirable apartments.
RALPH H. BEESLEY, 4219 Irving Pk.-blvd.

KENMILL APTS.
3701-13 N. KENNETH-AV.
3½-4-5 ROOMS,
$50 AND UP.
Wonderful values. Large rooms, spacious closets. Spanish decoration, elec. rfgn., free gas; excel. trans., steam road, surf., and bus; must be seen to be appreciated.
AGENT ON PREM. OR PH. PENS. 5297.

3-4 ROOMS, $50-55
NEW BUILDING.
EXTRA IN-A-DOR, BUILT-IN TUB AND SHOWER, PANELED DINING ROOM, IVORY ENAMEL WOODWORK THRUOUT; READY NOW.
4009 WELLINGTON-AV.
DORCHESTER 7515.

2-4 ROOMS, $40-$50.
NEW BUILDING, IN-A-DOR BEDS, REGULAR DINING ROOM; ALSO DINETTE KITCHENETTE ARRANGEMENT. REDUCED TO THIS LOW RENTAL TO FILL SEVERAL VACANCIES.
2805 N. CAMPBELL-AV.

2, 3, 4, 5 Rm. Apartments
3342-68 N. Central-av. [5600 West]. New bldg., steam htd. $42.50 to $57.50. St. car, bus at door. Pub. school across st.; public pk., 1 blk. See manager. Store. 3358 N. Central or phone Randolph 2416 weekdays.

JEFFERSON PARK.
3¼ and 4 rm. aparts.; new; very attractive; reas.; beaut. street; near Milwau., Lawrence; N. W. sta., bus.; Gen. 5542 Leland.

5041-49 FULLERTON-AV. — 3-4 ROOM flats; modern; low rent; near park and good trans.; rent $45 to $55; open all day. See our list in window. Coolidge, 5049 Fullerton.

LIB. CONC., ELEC. REFRIG.
3½-4½ rms., 2 bedrms., showers, heat and h. w.; nr. schl.; Gentiles. 5553 N.Spaulding.

3-4 ROOMS, 3424 CULLOM-AV.;
3 rooms, 3457 Sunnyside-av.
Immediate and October 1st.

TO RENT—3 AND 4 R. APTS., $40-$45-$50. 3135 Augusta-blvd., fronting Humboldt Pk. See Janitor.

2½-4 RMS. [5 RMS. EFF.] $42.50 UP. Free rfgn., 4-5 rm. basemt. apts., $40-$50. New building. 4631 LOWELL-AV.

2737 N. LARAMIE—2½-3-3½-4-4½-5 RMS., Cor. bldg.; porches, large yd. Call betw. 2 and 5. Reasonable rent. Berkshire 3690.

2219 N. ROCKWELL—5 R., $59; 4. R., $49; 3 r., $39; stm. ht.; new bldg.; mo. conces.

BEAU. 3 R. AND DINETTE; ALSO MOD. 4 rms.; rollaway; very reas. 2950 Cullom.

2543-45 N. KILPATRICK, 3 & 4 RMS.; rent only $45-50. Coolidge, 5049 Fullerton.

2, 3, 3½, 4 RMS.; STM., $40 UP; EXC. trans. 3238 N. Linder, or 5404 Melrose.

BELLE PLAINE-AV., 5935—3-4 RM.; STM. and ref.; $47.50-$52.50. Dirks, 2811 Racine.

One, Two, and Three Rooms.

SPECIAL
1½ AND 2½ ROOM APTS.
NINE EXTRA FREE CONVENIENCES.
4815-35 Belle Plaine-av.; rent no higher than other buildings. Newly decorated. Excellent service. Free use of laundry with electric washers and gas mangles. Gd. trans. and shopping dist. Renting as low as $40. Apply office of bldg. or phone Kildare 9670.
BAIRD & WARNER
MANAGEMENT.

WHERE ARE THE MUCH-TALKED-OF
NEW GARDEN APTS.
IN BEAUTIFUL PORTAGE PARK?
1-3-4 RMS.; FREE ELEC. REFRIG.
SEE THEM!
YOU WILL BE DELIGHTED.
Enclosed children's playyard with showers. Also beautiful English basement.
MICHAEL FLICHT & CO., 4084 Milwaukee.

20 MINUTES' RIDE.
to loop, 1 block from C. & N. W. Ry. Sta., Norwood Park; 3 large, light rooms, tiled baths, shower, $65, includes refrig., billiard room, fenced play yard and tennis court. 6134 Northwest-hwy., nr. Raven-st. H. W. Butler. Newcastle 0203 or 4175.

4825 N. SPRINGFIELD-AV.
Fine 2 room apts., with in-a-dor beds and free gas for only $40 to $45. Agent, 4192 Elston-av. Keystone 7889 or Irving 9739.

2904 N. LAWNDALE, COR. HAMLIN, NR. Milwaukee-av.—New buildg., 3 large r., bedr.; also extra door bed; free electric refrig.; $50; also concess. Cent. 9585.

2½ AND 3 RM. APTS.; FREE REFRIG.; $50 and $55; concession; near Palmer-sq. Gentiles. 2122 N. Mozart-st. Humboldt 6719.

3 ROOM APT., STEAM HEAT, SHOWER, light, airy rms.; good transportation; $50 month. 4443 School-st. Kildare 7798.

EXTRA FINE 3 RM. APTS.; FREE ELEC. ref.; shwrs., etc.; rent $55; stm., surf. trans. Key in store, 4211 Fullerton.

1-2½-3½ RM. APTS.; GAS, REFRIG. FREE; rollaway. 3935 Diversey. Spaulding 6819.

Four, Five, Six Rooms, and Larger.

6 RM.—HOT WATER HEAT; $65; NEW, corner bldg. 2858 N. Central Park-av.

6 LARGE, LIGHT RMS.; STM. HT.; HOT water; desirable loc. $65. 4152 Wellington.

6 ROOM APT., STEAM HEAT; LARGE RMS., slpg. porch. 3905 Shubert-av.

5 LARGE RMS., 2234 N. LOCKWOOD, $50. Opp. beaut. park; ex. trans. Berk. 0877.

4 RMS., ENGLISH BASEMENT; ELEC. REfrig.; in-a-dor; new bldg. Ave. 9743.

4 ROOMS—FURNACE OR STOVE HEAT; excel. trans.; reasonable. Belmont 0082.

SUBLET—BEAU. 4 RM., ELEC. REF.; GD. trans. See Janitor 4159 N. Mozart.

3025 LOGAN-BLVD., 4 6 RM. APTS., MODern. elec. refr., nr. L. Capitol 5091.

3221 N. KEATING—MOD. 4 RMS., R. W. beds; Frig.; blk. Cicero-Belmont. Mon.2120

4748-50 N. MONTICELLO—4 ROOMS; MODern; rent $60. Coolidge, 5049 Fullerton.

TO RENT—APARTMENTS.
NORTHWEST.
Four, Five, Six Rooms, and Larger.

5537 BALMORAL-AV.
NEW 5 ROOM APTS.
Kelvinator, free gas; near Milwaukee-av. and Gladstone N. W. station. Agent, 4192 Elston-av. Keystone 7889 or Kildare 1695.

$50 Per Mo.
2d apt. of brick 2 flat; all lrg., lt. rms. Bookcase and many other built in features. Garage, furnace heat. Open today, 1 to 5 p. m. 5227 Altgeld-st.

4131 CULLOM-AV.
FINEST APTS. FOR THE MONEY.
4 rms., like new; in select neighborhood, with rollaway beds; tile kit. and bath; showers; free gas and elec. refrig. Agent or janitor on premises. Ph. Keystone 7889 or 2790.

4½ ROOMS—$60.
Very attractive apt.; beaut. decor.; light rms.; including 2 bedrms.; screened slpg. pch.; free gas; good trans.; near parochial and public schools. 3818 N. Kedzie-av.

English Bsmt. Apt., $50.
4 rm., beau. Spanish type apt. in new bldg.; gas free; in-a-dor bed; janitor. 4505½ N. Central Park-av., or tel. State 8126.

4192 ELSTON-AV.
Large 4 rm. apt., new bldg.; free gas; splendid trans. Reas. rent. Agents and janitor on premises. Ph. Keystone 7889 or 2790.

5 ROOMS, $32.50.
Sun par., firepl., bkcases., buffet, tile bath; blk. Cath. church. Ward, 5138 Agatite. Pal. 6873.

4 RMS., 3217 CULLOM-AV.
Free elec. refrig., inadors, porcelain kitchen cabinets, inlaid linoleum, canv. dining room, 3 closets; near "L." Immed. poss.

3½ RM. HTD. APT., $48.
Mod. cor. bldg.; best of service; beaut. dec.; nr. Fullerton-av. and Cicero-av. Now vacant. Phone Mansfield 3848.

4416-18 N. LAWNDALE-AV.
Large, light, airy rooms; electric refrig.; 4s $55 to $65, 6s $80. S. Frisch, Central 2390 or Plaza 1000. Janitor on prem.

2 MONTHS' CONCESSION
to des. tenant; 5 rms. and breakfast rm., screened pch.; free elec. refrig.; shower; $80. 4051 N.Drake-av., or ph. owner Ind.2091.

4 AND 5 RM. MODERN APT.; STEAM HT. All rooms light; price $45-$55; open for inspection. 4484-86 Keokuk-av., one block N. Montrose, 2 blocks W. Crawford. PHONE Randolph 3373.

4815-21 DIVERSEY-AV.—4 RM. APTS.; steam heated; elec. refrigeration; newly decoroted; car and bus at door; $55; conc. See Janitor Lang 4821 Diversey, or call Randolph 2416 week days.

3½-4 Rms.—4338 Kamerling.
$50 and $55; beaut. apts.; rollaway bed. Steam heat. Garage $5. Van Buren 0702.

5 RM. FLAT, H. W. HEAT, SEPARATE entr. to parlor and bedrm., suit. for beauty parl. or dentist; 2 blks. from Gateway theater; $55. 5026 Lawrence.

4 ROOMS, $42.50.
Heat, gas, and light free; available now. 5035 N. Kildare. Phone owner. Kild. 8010.

TO RENT—MOD. 5 RM. APT., SLP. PCH., fireplace, bookcase, buffet, beaut. yd.; furn. ht., $55. 2639 N. Lockwood-av. Berkshire 6811.

MODERN HEATED 7 RMS., GOOD NEIGHborhood and trans.; large open porch and yard, $65. 4507 N. Kildare-av. Pen. 6101.

FACING HUMBOLDT PARK—MODERN 4 and 5 room apts., immed. possession; rent reasonable. 1132 N. Kedzie-av.

S. E. CORNER ROSCOE AND LECLAIRE—4 large rooms; modern; $50-55; open every day. Coolidge, 5049 Fullerton.

3239 WELLINGTON-AV., LOGAN SQUARE district; corner bldg.; 5 large, light rms.; stove heat; gar. opt. Humboldt 4588.

NEW 5 ROOM FLAT—HOT WATER HEAT, newly dec.; glazed in porch; $50. 5117 W. Altgeld-st. Berkshire 0943.

6 LIGHT ROOMS—½ BLK. HUMBOLDT PK. near L, surf.; stove heat; large porch; adults; Gentiles. 3242 LeMoyne. Can. 0624.

5 RMS., SLP. PORCH, STEAM HEAT; Gentiles. 4836 N. Tripp. Pensacola 9580.

KILBOURNE, N., 4154—4 LGT. RMS.; H. W. ht.; lg. slpg. pch.; 22 m. loop; $48; gar. op.

2 COZY 4 RM. FLATS, 2D, STOVE HT.; will fur. htr. 4133 N. Central Pk-av.

LIGHT 4 RM. APT.—FREE FRIGIDAIRE; nr. Kimball L; $50. 3305 Ainslie. Gentiles.

BEAUT. 4-5 RM. MOD. APT.; BIG BARG.; $60 to $75. 4868 N Calif. Dear. 6122.

BEAUT. 4 RM. MOD. APT.; BIG BARG.; $45 to $55. 4810 N. Avers. Dear. 6122.

BYRON-ST., 5454-8—4 RM. APTS., NEWLY dec.,stm.ht.; 1 mo.conc.; $53 up. Pens.4603.

6 RMS., STOVE HEAT; $40; FURNACE ht., $45; garage, $5. 4929 N. Mansfield.

6 RMS., IMMED. POSS.; SUN PARLOR, slp. pch.; reas. Jun. 4406. 4945 N. Kedzie.

4 RMS., 1½ YR. OLD BLDG.; ELEC. REFG. $60. 4716 Byron-st. Lon. 8833.

5 LGE. LIGHT RMS.; HEATED; SLEEPing porch; h. w. heat; reas. 5352 Dakin.

WEST.
General List.

1-2 RMS.—FREE GAS, ICING, ELECTRIC, carpeted flrs., etc. 4020 and 4044 Monroe.
2-3-4 RMS., CHEAP RENT.
4929 Adams-st., nearly new.
4917 Quincy-st., very cozy.
4209 Monroe-st., dandy location.
J. F. BUTLER & CO., 22 S. CRAWFORD.

AUSTIN-MADISON BLDG.
ELEC., GAS, ELEC. REFRIG. FREE. New 2-3-4 rm. kit. din. apts.; all light and airy; best tra.; Spanish lobby. 11 S. Austin.

3043 W. HARRISON-ST., 3-4 RMS., $37.50 to $42.50. Just decorated; best trans. See Moffatt.

2734 WARREN-AV.—NEW BLDG.; 3 R., $39; 3 r., $49; 5 r., $59; stm. ht.; mo. c.

832 S. AUSTIN-BLVD.—1-2-3-4 RMS., FRIGidaire; Garfield L. Columbus Pk. $33 up.

One, Two, and Three Rooms.

COZY 3 R. APTS., FRONTING ON STREET, rear view 1 blk. shady trees and well kept lawns; all outside rooms; living rm., bedrm., kitch., dinette, shower bath; lots of closets; FRIGIDAIRE service free; conv. bus, L, surface. 127 N. LE CLAIRE-AV., near Wash.

4753 MAYPOLE-AV., 1ST—HIGH CLASS 2 rm. apt. in good bldg.; in-a-dor beds, etc.; rental $50. See janitor or G. H. Gottschalk & Co. Franklin 5448.

2512-18 WASHINGTON—3 LARGE ROOMS, steam, elec., good trans.; rent $27.50 and $32.50. See Gilfillan, 2516 or Coolidge, 5049 Fullerton-av.

5445 W. JACKSON—2 RM. KITCH.; IN-A-dor, blk. Columbus Pk.; agt. on premises 5-7 p. m. by appt. Monroe 2120.

5000 WEST END-AV.—CHOICE 2 ROOM apt.; low rent. Mansfield 6185.

2-3 RM. APTS—FRIGIDAIRE; ALL LATEST improvements. 1153 S. Mason-av.

4840 W. ADAMS — VERY DESIR. 2 RM. kitnt. apts. Low rent. Mansfield 6185.

Four, Five, Six Rooms, and Larger.

BEST APARTMENT IN TWO APARTMENT building in Austin or Oak Park. Couple only. No children. Address O 459, Tribune.

NEWLY DEC. MOD. 5-6 RM. STEAM HTD. apts.; n. w. cor. Kedzie and Monroe; $55-$60. See janitor or phone Kedzie 0215.

NEW CANTERBURY APTS., 1315 MONROE-st., 6 rms.; low rt.; Gen. Elec. refrig.; tile bath; nr. tran. Mr. Hedges. Univ. 4012-J.

311 N. CENTRAL PARK-AV.—7 ROOMS, on 2d floor; steam heat, hot water, janitor service; big porch in back; rent only $65.

CHALFONTE APTS—ATTRACTIVE 5 LG. light rooms; very modern; ideal trans; rent low. Janitor. 5508 Fulton-st.

VACANT SEPT. 1—1 4, $50; 1 5, $52.50; steam heat, shower bath; ½ blk. west of Garfield Pk.; Gentiles. 3848 Gladys.

BEAUTIFUL 6 AND 7 RMS., SLEEPING porches, steam ht., all modern. 118 So. Winchester-av., near Robey. Nevada 2058.

TO RENT—3535 5TH-AV.; BARGAIN; 4 and 5 rooms; steam, elec., new stoves. Janitor; ½ block Garfield Pk. Central 0227.

2732-40 W. 15TH-ST., NEAR CALIFORNIA, 4 rm. apts., stm. htd., $50. See janitor. De Clark, 2734 W. 15th. Randolph 2416.

EXCELLENT 4 RM. APTS., AT 600 N. Homan-av. Rent reasonable. See owner on premises or janitor.

5 RMS., $45; STM. HEAT; BIG PCH.; 2 blks. Sears-Roebuck, "L." 901 S. Kedzie.

416 S. HAMLIN, 4 RM. APT., MODERN, elec. refrig. free; facing Garfield Park.

TO RENT—6 RM. FLAT, 2D FL., NEW bldg.; h. w. ht. 2409 S. California-blvd.

TO RENT—407 S. CALIFORNIA-AV., 3D; mod. 4 rms., steam, janitor service. $47.50.

3140 LEXINGTON-ST.—7 RMS.; H. W. HT., 2d flr.; reas. rent. Gd. tr. Van Bur. 0514.

MONTICELLO, N., 644—5 RM. APT. BATH, piano, gas and elec. free; $12 per wk.

7 RMS., GARAGE—$35; NEAR CHICAGO and Crawford car. 3958 W. Erie.

6 RM. MOD. FLAT—STM. HT.; NEWLY dec.; all lg., airy rms., $65. 536 N.Ridgwy.

4 RM. APT., 231 N. LATROBE-AV.; ROLLaway; refrig.; $70; conc.; surf., L, bus.

5 NICE, LARGE, LIGHT RMS.—ALL NEWly dec., stm. ht. 5128 Madison.

5 RMS.—STM. HT., MOD., 1ST APT.; EX. tr.; immed. poss. 403 S. Lockwood.

3939 W. POLK—4 RM. BSMT. FLAT; BATH. el. lts., ht. wat. ht.; gd. trans.; reas.

LG., LGT. 4 R. FLAT—HEATED, $53. 827 N. Laramie. Columbus 2662.

6 RM. MODERN STOVE HEAT. APT., COR. bldg., $30. 851 N. Ashland-av. Arm. 3638.

6 BRIGHT RMS., HOT WATER HEAT, 2D flr., $40. 2831 Flournoy-st. Kedzie 0170.

6 RMS., STEAM HEAT, $60; ALSO 4 RMS., good trans., $50. 4301 Congress. 2d Fl.

5-6 RM. APT., STEAM HEAT; NR. L; $55-$60. 5149 Fulton. Austin 1416.

5 RMS.—STM. HT.; MOD., $55, 2D APT.; gd. tr.; Aug. rent free. Inq. 748 S. Homan.

4 RMS., MOD., LGT., FURN. HT.; 1ST. FL. 3152 W. Huron; $33. Kedzie 1892.

6 RMS., 3 BEDR., H. W. HT.; $60; GAR if des., $5. 4215 Maypole. Nev. 8921.

VERY MOD. 4-5 RM. APTS.; ALL TRANS. 3402 W. Monroe, cor. Homan. Ked. 9325.

TO RENT—APARTMENTS.
WEST.
Four, Five, Six Rooms, and Larger.

6 ROOMS—$35.
Sublease modern apartment until Nov. 1. Good trans. 3320 W. Ohio-st.

5 ROOMS—ONE OF FINEST ON WEST side; view of Garfield Pk., mechanical refrigeration; owner transferred east will sell part of furniture if desired. Kedzie 9344.

TO RENT—APARTMENTS—SUBURBAN.
SOUTH.

6 RM. FLAT IN NEW DUPLEX; 2 BLKS. I. C. sta., Harvey; stm. ht.; $47 per mo. Address M T 155, Tribune.

NORTH.
Evanston.

Baird & Warner, Inc.
EVANSTON OFFICE, 528 DAVIS-ST. GREENLEAF 1855. HOLLYCOURT 1853.
SEVEN ROOMS.
1633-39 Hinman-av. ....160-$150
916 Michigan-av., elec. ref.............$175
SIX ROOMS.
1456 Oak-av., so. expos.....................$150
1107 Lake-st., 2-S, 2-N..............$185-$150
540 Sheridan-rd., gar. ava...................$150
554 Sheridan-sq., incl. gar...................$200
1144 Maple-av., elec. ref.....................$145
FIVE ROOMS.
1507-05½ Oak-av., nr. trans......$110-$120
1456 Oak-av., large rms........................$130
1134-40 Maple-av., elec. ref..................$110
724 Hinman-av., nr. lake, trans...........$110
134 Main-st., nr. lake and trans..........$100
FOUR ROOMS.
1134-38 Maple-av., exc. value...............$80
724 Hinman-av., 2-W, cross vent...........$75
128 Main-st., nr. lake and schools....$87.50
1507 Oak-av., cross vent.......................$90
THREE ROOMS.
904 Hinman-av., conven. loca..............$80
Open evenings until 9, except Saturdays.

Hokanson & Jenks, Inc.
513 Davis-st., Evanston. Greenleaf 1617.
816 Michigan-av., 4 rm., furn.............$125
814 Michigan-av., 5 rm.......................130
Sheridan-rd. and Keeney, S. W. Cor.—
4 rm., elec. ref., lge. rms........................85
5 rm., elec. ref., lge. rms......................130
6 rm., elec. ref., lge. rms......................150
Elmwood and Washington, S. E. Cor.—
4 rooms 85
5 rooms 110
911 Maple-av., elec. ref., 5 rms..........100
1745 Orrington-av., 6 lge., light rms.; Univ. district 110
1320-24 Central-st., 5 rms..................100
RAYMOND PARK APTS.
7 rms., 3 baths, elev. ser., gar.; $385 and up. The finest apt. bldg. on the N. Shore. Call at our office and we will make out a list to suit your needs and escort you in cars to see to the apartments.
Hokanson & Jenks, Inc.
513 Davis-st., Evanston. Greenleaf 1617.

THE MOST BEAUTIFUL
4 room apt. in Evanston can be rented at Bleeker Hall, N. W. cor. Noyes and Sherman; ½ blk. to L station, 2 blks. to lake; near Patten gym. and best Univ. section; large, sunny rooms; in-a-dor bed; many closets; G. E. refrigeration; showers; $75-$80; morvelous value. Agent at 803 Noyes.

REAL BARGAIN—4-5-6 RMS.
635 Sherman-av., N. E. Cor. Reba-pl.; 4 rooms; in-a-dor; free Frigidaire; $67.50. Beautiful 5 rooms, south front, $82.50; 6 rms., $95. Agent on premises.
LIEPOLD & HICKS, INC.,
1569 Howard-st. Hollycourt 2300.

RIDGE CREST.
Highest point in Evanston; new 3-4-5-6 rooms; wonderful location; beautiful apts.; all latest improvements. Attractive rentals. See agent at 410 Ridge-av. Phone Greenleaf 9756 or Hollycourt 2300.
Liepold & Hicks, Inc., 1569 Howard-st.

North Evanston's Finest
4 AND 5 ROOM APTS.
Modern bldg. of character; large living room, dining room with smart corner cupboards, Kitchen Maid cabinets, tile baths with shower; free elec. refrig.; linen closet, scores of other unusual features; near all transp., schools and a private outdoor playground for children. 2602 Eastwood-av. Call University 4333.

OAKTON GABLES
S. E. COR. OAKTON-ST. AND RIDGE-AV. 4-5-6 rooms, elec. refrig., dishwashing, special soundproofing; tile baths; garage in bldg.; see janitor, E. Benson, 910 Oakton-st.
E. L. ANDERSON,
30 N. La Salle-st. State 6341.

6 ROOMS—2 BATHS
1017 Grove-st., Evanston. Garage in connection. Beautiful, large rooms. Gas and mechanical refrig. incl. in REASONABLE RENTALS. Janitor on premises or
RENTING SERVICE CORP.
636 Church-st. Greenl. 0500.

DE LUXE APTS.
4 OR 6 ROOMS.
New cor. bldg.; r. r. or L trans.; tenants rarely move from these apts. 937 Forest av., Evanston. See janitor. Whitehall 4253.

EVANSTON APARTMENTS
CALL OR SEND FOR OUR COMPLETE LIST OF HOMES AND APARTMENTS.
SMART & GOLEE, INC.,
1564 SHERMAN-AV. UNIVERSITY 0283.

AN IDEAL HOME.
Desirable 3 and 4 room apartments; near lake and all transportation. See Janitor, 624 Judson-av. Phone University 4905.

1-2-3-4-5-6 ROOM APTS. IN NORTHEAST Evanston, near the University. The 6's have 2 baths; electrical refrigeration; low rentals. Call L. Q. Needler & Co., 1564 Sherman-av., 2d floor. University 7858.

116 KEENEY-ST.
Ideal 6 rm apts., 2 tile baths, sun parl and sep. pch.; very reas. See jan., 611 Sheridan-rd., or call Rogers Park 4372.

902 REBA-PL.—4 AND 5 MODERN ROOMS, light, airy; rapid trans.; big yard and porch; $58 up. Worsek. Phone Davis 8041.

EVANSTON'S FINEST APTS., 2 TO 7 RMS. RENTING SERVICE CORP., 636 CHURCH-ST. GREEN. 0500.

BEAUT. 5 RM. MOD. APT.; BARG.; $80 to $95. 520 Sheridan-rd. Dea. 6122.

Miscellaneous.

515 OAKDALE-AV., GLENCOE—4 NEAT clean rooms and bath; heated, hot water and garage space. $55 month.

WEST.
Oak Park.

621 Washington-blvd.
OAK PARK.
4-5-6 rms.; high grade apts.; in-a-dor beds refrig., showers; reduced to $70 per mo.; immed. possess. or Oct. leases. Agent on premises till 9 p. m., or call Euclid 9732-R.

300 N. OAK PARK-AV.
Distinctive 4-5-6 rm. apts. Unexcelled location and service. Tile baths, elec. refrig. Reas. rent. Agt. on premises Sunday p. m.
COOK & SKILLIN.
1043 South-blvd. Col. 9898. Euc. 9800.

1530 N. AUSTIN-BLVD.
Beau. lge. front apt., free el. refrig., jan. serv.; dec. to suit; cut rental; 3-4-5 rms., $55 up. Johnson Bros. Aus. 3121. Euc. 163.

4 ROOM APARTMENTS—IN-A-DOR BED shower; $62.50, $68.00, including Frigidaire. 322 Washington-blvd., Oak Park.

S. W. CORN. WASHINGTON-KENILWORTH, modern 4-5 rooms. Monroe 2120.

5 RMS., STM. HT., COR., NEW DECOR. $65. 1014 S. Humphrey. Ph. Austin 0707.

Miscellaneous.

N. E. COR. 18TH-ST. AND 50TH-CT., CICERO; 4 room apts.; steam heated [oil]; 1 blocks Cicero-av. cars, 3 blocks L; $55. See Janitor Krueger, 1834 S. 51st-ct., or phone Randolph 2416 week days.

N. E. COR. S. LARAMIE [5200 WEST] and 21st-pl., Cicero—2, 3 and 4 rm. apts., new stm. htd. [oil] bldg.; Frigidaire, craftex walls, L and surface at door. $55 up. Jan. on prem. or phone Rand. 2416 wkdays.

TO RENT—FURNISHED APARTMENTS.
SOUTH.

2 RM. APT., ½ BLK. L SURFACE; $8.50 week; garage optional. 6909 Normal-blvd.

2 RM. BEAU. FURN. ELEC. REFR.; 1 BLK I. C., bus, sur. 6938 Harper. Dor. 3401.

6437 MINERVA-AV.—3 RM. FURN. FRONT apt.; priv. bath, lt. and gas; all tr. $13.50

LG., AIRY 3-4 RM. APTS., NEW BLDG., $75; near I. C. 1127 E. 81st-st. Reg. 2334.

7110 CLYDE-AV., 2 LGE. RM. KITCHENette apt.; near Bryn Mawr I. C. station.

MOD. 4 LG. RMS., NEW BLDG., BEAU. furn., refrig.; $85. McGill, 8148 Saginaw.

6118 GREENWOOD, 4 RMS., ELEC. REFR. in-a-dor; all trans.; nicely furn. H. P. 2861

BEAU., NEWLY FURN. 3-4 RM. APTS., $55 $68; R. I. surf. 7347 Yale-av. Plaza 2783.

6620 GREENWOOD—MOD. 5 RM. SUN PCH. Elec. ref.; rear pch.; $85. Midway 4096.

5 RMS., $90; 4 RMS., $75; ELEC. REFRIG. near lake and I. C. 7557 Yates-av.

TO RENT—FURNISHED APARTMENTS.

SOUTH.

THE FLAMINGO

FURNISHED APARTMENTS.

PERMANENT HOME OF PROMINENT CHICAGOANS.

DINING ROOM. EXCELLENT CUISINE.

ON THE NEWLY COMPLETED SOUTH SHORE DRIVE.

FIFTY-FIFTH AND THE LAKE

PLAZA 3800.

THE FAIRFAX

HYDE PARK-BLVD. AT DORCHESTER. 1-2-3 rm. furnished fireproof apts., complete hotel service; NINE MINUTES FROM CENTER OF CHICAGO on the Illinois Central electric service to Hyde Park, where all Mich. Cent., C. & O., Big Four through trains stop. AN EXCELLENT CAFE.

Transient Accommodations.

"CHOOSE YOUR HOTEL AS YOU WOULD CHOOSE YOUR FRIENDS."

PLAZA 2400. PAUL ANDERSON, MGR.

Cornell Towers

APARTMENT HOTEL.

2 AND 3 ROOM APTS.

Large sunny rooms, attractively furnished, close to park and lake; full hotel service; gas, light, refrigeration included in rent; I. C. bus.

5346 CORNELL-AV. PLAZA 5400.

Exceptional Values

Low summer rental for 1 and 2 room kitch., beautifully furnished; complete hotel service; fine transp.

5135 BLACKSTONE-AV.

6401 UNIVERSITY-AV.

7456 SOUTH SHORE-DRIVE.

23 MIN. TO LOOP BY I. C. OVERLOOKING LAKE AND BEACHES. 2-3 rm. apts., charmingly furnished. NEW 7 STORY FIREPROOF BLDG. Rents low as $75. Complete hotel service.

The Midway-Woodlawn

8 STORY FIREPROOF. 2 AND 3 ROOM APTS., $60 TO $130. FURNISHED OR UNFURN., ALL TRANS.

6104-8 WOODLAWN-AV.

NORWOOD HOTEL APTS.

1-2-3 RM. FURNISHED APTS., $65-$120. New bldg.; 1 blk. L, surf., and steam lines; bus at door; large sunny rms.; beau. furn.; elev. serv.; mech. vent.; free gas, elec., and refr.; full hotel serv.; din. rm. in connect. 64th-st., Normal-blvd. Englewood 3700.

5493 CORNELL-AV.

Sublease my 3 large rms., 2 in-a-dor beds; completely furnished, only $70. Beautifully furnished large living rm. with in-a-dor bed; 2 large closets; kitch.; tile bath; only $57.50. Wm. T. Woodley, 1638 E. 55th. H. P. 2187.

2 AND 3 RM. APTS.

Furnished or unfurnished; rollaway beds; shower baths; free elec. refrig.; $40 and up per month. AGENT ON PREMISES.

7856 BENNETT-AV.

SOUTH SHORE.

Mechanical refrig., lgt., gas free; $100 3-4 rm. apts. for $80-$85; 3d bldg. So. of Jackson Pk.; I. C. express, L, bus, and surf. 6726-28 Cornell. Dorchester 2847.

2½ RM. KITCHENETTE APT.

1743 E. 67th-st.; lge. bedrm., liv. rm., kitnt.; new furn.; facing Jackson Park; nr. I. C., bus, surf.; also 2 rm. liv. rm. dinette, kitnt., in-a-dor. See jan. or call Fair. 10454.

ENGLEWOOD'S

FINEST FIREPROOF APT. HOTEL. 1-2 rm. kit. apts., elev., 16 min. to loop, free ref., gas, elec., lin., maid serv.; R. I. elev., surf., bus tr. 6616 YALE. Eng. 7900.

2 ROOMS—3 ROOMS.

Beautifully furnished, complete in every detail; extra large rooms; quiet surroundings; elec. refrig.; in-a-dor; 1 block to I. C., surf. lines, beach, and stores. 7415 Colfax-av.

1 Large Room Kit., $52.50.

LARGE DRESS. CLOSETS. SHOWERS. BUS AT DOOR. NEW BUILDINGS. CARPETED FLOORS. OAKLAND 4951. 4336 DREXEL-BLVD.

MODERNE MANOR.

New 1-2-3 rm. kit. apts., large, light, beau. furn.; comp. svc.; Otis elev.; L, surf., R. I. R. R.; $60 up. 6435 Yale. Eng. 7796.

4 Rms.—Hyde Park Conc.

New bldg., beau. furn., lge. bedrm. and inador; I. C.; maid service; $85 up. 5418 Ridgewood-ct., blk. w. Dorchester. H.P. 6409.

NEWLY FURNISHED.

5235 Woodlawn-av.; 3-4 rms.; bedrm. and inador; elec. refrig.; beau. dec.; reas. HOWARD & ORR CO. 1458 E. 53d-st.

NEW BUILDING:

Completely furnished 1-2-3 rms., elec. refrig., maid service; $55-$82.50. 1314 E. 53d-st.; agent on premises.

5301-21 KIMBARK-AV.

1-2-3 rooms; furn. or unfurn.; elec. ref. 2 AND 3 ROOMS SLEEP 4 PEOPLE; twin beds, maid serv.; bus, surf., I. C. exp.

1-2 R. Kit. Apts., New Bldg.

4827 Lake Park; large liv. rm., pri. bath, dressing rm., kitchen; gas, elec. furn.; newly furn.; fine home; complete; $58 to $75.

Normalshire (New 2-3 Rms.)

6808 Normal-blvd.; res. dist.; eleg. furn.; full serv.; L, surf., bus, R. I., 16 min. to loop; none finer; attr. rates. Nor. 6001.

2-3 RMS., $58-$65.

In-a-dor beds; private bath, showers; nr. lake and I. C. 5039 Dorchester. Ken. 3241.

LUELLA APTS.

2-3 rms.; furn. and unfurn.; elec. refrig.; I. C. trans.; $60 to $80. 7309 Luella-av.

1-2 ROOMS, $30 TO $50.

1032 HYDE PARK-BLVD. Nr. lake, I. C. and bus. Agent on premises.

REDUCED RENT, $50 UP.

1-2 rm. kitch., el. refr., comp. ser. Almyra Apts., 5111 University-av., nr. Hyde P.-blvd.

7458 KINGSTON-AV.

1½ kitnt. apts.; compl. furn.; free gas, lt., refrig.; 1 unfurn. apt.; I. C. tr.; reas. rent.

$13 TO $15.50.

1-2 rms., Frigidaire, maid serv.; lt., gas, linens; park, I. C. 6733 Stony Isl. Dor. 0067.

CORNADA APT. HOTEL.

1-2-3 rm. kit.; 24 hr. hotel serv.; el. refr.; nr. lake; 1 blk. I. C., bus. 5212 Cornell.

OAKENWALD, 4563—1 BLK. E. LAKE PK. 2-3 ROOMS, $10-$12 WK. With piano, dining rm.; overlooking lake; 2 beds; neat, clean; I. C., L, surf. trans.

3 CHEERFUL ROOMS, COMPLETELY FURnished, including light, gas, oil heat; large open porch; $65 month. Call Sunday 6337 S. Hermitage-av.

LAKE PARK-AV., 4017—BEFORE DECIDing see our cool new, dec. 1-2-3 rm. apts.; at lake and outer drive. FREE AUTO park. Maid serv.; lgt., gas; low rentals.

2-3 RM. APTS., $14 UP PER WK.; GAS, light, linen, maid service; monthly rates; I. C., bus. 1410 Hyde Park-blvd.

1441 E. 53D-ST.—LIGHT FURN. 2 ROOM kit., bath, in-a-dor; 2 blks. to I. C., surf.; $50. Also 2 room unfurn. Dorch. 5279.

2 RM. KITCHENETTE, PRIV. BATH, $12; I. C. trans. 5405 Ridgewood-ct., betw. Kenwood and Dorchester. Fair 7732.

6159 LAFLIN—LARGE, LT. 2-3-5 ROOM apts., beau. furn., elec. refrig.; near L, surf., bus; $50 to $70. Office, 1516 W. 63d.

4 RM. FURN. BASEMT. APT. ELEC. GAS, hot water furnished; excel. transp.; $9 wk. 327 W. 58th-st. Normal 8270.

BEAUT. KIT. APT., SUMMER RATES; overstuff. furn.; ex. trs. 6130 St. Lawrence.

61ST-ST., W., 956—3 LGE. LGT. RS.; PRI. bath; gas, elec.; $10. Vincennes 5604.

HYDE PARK-BLVD., 1223—6 RMS., BEAU. furn.; 2 baths; reas. Ph. Dorch. 3572.

4 RM. FURN. APT., IN-A-DOR BED, $65. 6643 Ingleside or Fair. 3005.

3 R. APT., WELL FURN., ALL OUTS. RS.; very reas. 6201 Champlain, 3d. Mid. 8011.

KITCH.—NEWLY DEC., FURN.; NR. JACKson Pk.; ex. tr.; $45. 1508 E. 67th. Apt. 39.

BEAU. FURN. 2 RM. KIT., DIN., APTS., bth., shrs., $12.50-15; gd. tr. 6543 Cot. Gr.

LGE., AIRY FRT. 2-3-4 RM. APT., $13-15; nr. I. C., Jackson Park. 1522 E. 66th-pl.

4 LARGE RMS., BEAU. FURN., FRIG., NR. U. of C.; reas. 1153 E. 54th-st. Dor. 1513.

4 RMS., COMPLETE FURN.; NEWLY DEC. $15 wk. 7802 S. Throop. Hyde Park 1159.

4 RMS., COMP. FURN.; FRIG.; REAS. NR. lake and I. C. 7804 Kingston. Reg. 1785.

BEAUTIFUL 4 RM. FURN. APT., STEAM heat, 2d fl.; $15 wk. 7605 Peoria.

KITCH. APT., FRT.; LGE. LIV. RM., BED r.; att. fur.; $55 m.; adlts. 5463 Kimbark.

4 RM. FURN. APTS. 4965½ LAKE PARK. Refrig.; nr. lake and I. C.; $67.50 up.

TO RENT—FURNISHED APARTMENTS.

SOUTH.

CARROLL, SCHENDORF & BOENICKE, INC.

JACKSON PARK OFFICE. 1959 E. 71st-st. Fai. 6410.

2 ROOMS.

7108-18 Merrill-av. Large, light rms., in-a-dor beds, dinette and kitch.; free gas and light; close to I. C.; nicely furnished. Agent on premises. Pla. 6893.

2101-19 E. 67th-st. Facing Jackson Pk.; large, light rms., nicely furnished; free gas and light; lowest rental in So. Shore. Agent on premises. Mrs. Wayson. Dor. 6717.

CHEAPEST RENT ON SOUTH SIDE.

3 ROOM APTS.

Unfurnished and furnished apts. in-a-dor beds; elec. refrig. if desired. Convenient to I. C., suburban and all transp.; beaut. location; 1 blk. from Jackson park. Agent on premises.

6806-8 DANTE-AV.

FAIRFAX 7618.

1-2-3 ROOM KITCHENETTE APTS.,

$65 AND UP

7010 CREGIER

Featuring colored tile baths, canvas walls, I. C., surface transp.; gas, light, elec. refrig., linen, maid service included in rental. Charming.

PLAZA 4569.

ST. GEORGE HOTEL.

1435 E. 60TH-ST., AT I. C. EXP. STATION. Overlooking the Beautiful Midway. The only hotel in Chicago with outside sleeping porches. Kitchenette apts. $65 to $80.

VILLA GRAND,

4717 KENWOOD-AV. PH. KEN. 10090. A select fam. apt. hotel; 1 rm. apts., priv. bath; parking space; use of ldry.; $12.50 week and up; near I. C. and surface.

$60 MONTH AND UP

2-3 ROOM KITNT. APTS.

6417 DREXEL.

Large, airy apts., completely furn., free gas, light, elec. refrig. Hotel service. 1 block L, surface, bus.

5200 HARPER-AV.

2 very large rms. with bath and kitchen; 2 in-a-dor beds; completely furnished; rent only $65.

Large living rm. with in-a-dor bed, kitch., dressing rm.; ample closet rm.; tile bath; completely furnished, only $55.

Wm. T. Woodley, 1638 E. 55th. H. P. 2187.

SOUTHWEST.

6337 S. CAMPBELL—2-3 RM. KIT. APTS., $12.50 up; free gas, elec. Republic 3405.

NORTH.

20 East Delaware

16 FLOORS OF LUXURY. 1-2-3 ROOMS.

$100-$200.

ULTRA MODERNLY DECORATED, luxurious new furnishings; abundant closet space; choice of twin, single or double beds in any apartment.

2 blocks to Michigan-av., 10 minutes to the loop. Excellent transportation.

A. R. Bennett, Mgr. Whitehall 4970.

5301 N. ASHLAND

THE COOLEST APTS. IN EDGEWATER. WALKING DISTANCE TO THE LAKE. JUST COMPLETED. 1½-3 room spacious kits. with bedrms.; beau. fur.; gas, light, elev., maid ser. incl.; ½ blk. Clark-st. $55 up.

STOP!

Free rent to responsible people; new bldg.; 1½ and 3 rm.; $55 mo. up. Maid, refr., ph., elev. 5722 Winthrop-av.

MALDEN TOWERS,

4521 MALDEN-ST.

1-2-3 rm. furnished apts.; excellent transportation; radio in every apt.

$65 AND UP.

1824 N. PARK-AV.

1½ blks. so. of Clark and Center-sts. NEW 2 RM. KIT. APTS., $50 UP. FREE GAS LIGHT AND ELEC. REFRIG. Newly Furnished or Unfurnished. AGENT ON PREMISES. DIVERSEY 0738.

NEAR LINCOLN PARK,

FURNISHED APTS., $55.

and up; maid and linen serv.; shower; refr.; 13 minutes to loop. 1940 Lincoln-av., just west of Clark, Center and Ogden.

$50 A MONTH.

Greatest Value in Town.

1 R. KITCH., BEAU. FURN.; NEW BLDG.; NEAR L AND BUS. WHY PAY MORE? THE CHARLESGATE. 5710 WINTHROP-AV.

WILSON-HAZEL APTS.

Just completed beaut. furn. 1, 2 and 3 rm. apts.; 24 hour service; modern; in heart of Uptown. 901 Wilson-av., entrance on Hazel. $65 per month up.

ROGERS PARK—BLOCK FROM SHERIDAN and Howard; 4 rms. and sun parlor, completely furnished, refrigerator, vacuum cleaner, radio, fan, etc.; shopping, swimming, transportation facilities excellent. Phone Rogers Park 6349.

Sublease—Leaving City.

Large, roomy 3 r. kitchenette; Frigidaire; bedroom overlooking lake; Loyola campus; furnished or unfurnished; service; finest transportation. 1030 Sheridan-rd., near Devon.

SUBLEASE

Beautiful $225 living room and bedroom apartment on Lincoln Park West, available at a considerable reduction; 6 windows facing Lincoln Park and lake. Lincoln 3633.

Moraine Residential Apts.

New bldg. at lake. 1-2-3 rm. apts.; furn. and unfurn.; $50-$60 up; all outside; complete serv.; elec. refrig.; bus at door. 4240-48 Clarendon. Buckingham 2622.

712 DIVERSEY-PKWY.

New bldg.; 15 min. to loop, L and bus; nr. Linc. Pk., beach and golf courses; 1-2 rm. outside apts.; cool throughout summer mos.; strictly mod.; all serv.; prices reas.

$35 TO $55—NEAR BEACH.

755 BUENA, COR. CLARENDON; 53 BUS. Beaut. furn. 1-2-3 rm. front apts.; hi. class bldg.; lg. rms. Residential dist. Wkly. rates.

ANGELUS APT. HOTEL.

622 GARY-PL. 3600 NORTH. 1 rm. kit. apts., also hotel rooms; near lake; best trans.; sum. rates; tourists wel.

Sublease $175 Apt., $125,

with bedroom, twin beds, oriental rugs; new, expensive furnishings; 1 block to lake and all transportation. 6040 Winthrop.

4554 Malden, S.W.Cor. Wilson

Mod. kit. apts. and furnishings; priv. bath; firepl.; $12.50-$15 wk.; 3 blks. Wil. L, bus.

APARTMENT YOU ARE LOOKING FOR AT lake. 3-4 large, light rms., in-a-dor, Frigid., $65 up; nr. L and bus. Rogers Pk. 9128. 7620 Eastlake-ter.

BEAUT. 1, 2, 3 RM. APTS.

New fireproof bldg.; full service; low rent. Good trans. 4108 Kenmore. Lake V. 9498.

$60 MO.—540 WELLINGTON.

2 room kitchenette apt., nicely furn. Also a bedroom apt. at $90. Service. Refrig.

Sublease—Sacrifice $60.

New furniture; a real home; one block to lake; all transportation. 6040 Winthrop.

$35 up. 1054 George, 1-3-4 r., 1 bl. Diversey bus, Well. L

SUNNYSIDE COURT APTS.

1-2-3 rm. beau. furn. apts.; lgt., gas, elec. refrig.; ½ blk. lake. $50 up. 847 Sunnyside.

Mod. Eng. Basmt. Ap., $47.50

Nr. lake; refrig.; all trans.; others $52.50 up; wkly rates. 820 Waveland. L. V. 6587.

1235-41 NORTH SHORE-AV., 3 RM. KITCH. apt., completely new furn., large bedrm., extra in-a-dor; elec. refrig.; 1 block L, bus, lake; reasonable rent. Agent on premises.

VERY REASONABLE — ATTRACTIVELY furnished 3 rm. kitchenette apt., ½ blk. from Lincoln Park, August and September. See jan. on prem. 2331 Commonwealth-av.

4 CHEERFUL RMS. NEAR LAKE—REAL kitchen and pantry, rollaway bed; free lt., gas and refr. Reas. rent. Shel. 6260.

2½ RMS., LARGE, $62.50 AND UP. Gas, light, ref. incl.; nicely furn.; L, bus trans.; beach. 1331 Estes-av. Hollyct. 2056.

KENARD APARTMENTS — NEWLY FURN. kitchenette; 1 and 2 rooms. 5746 KENMORE-AV.

FOUNTAIN VIEW—RICH FURN. 2-3 RMS. Howard L; Frigid.; reas. See before deciding. Nothing like it. 7732 N. Ashland-av.

6 RM.—5252 KENMORE; NICELY FURN.; reasonable; L, bus. Longbeach 4053.

4 RM. APT.; IN-A-DOR BED, FRIGIDAIRE; rent reas. 1245 Byron-st. Grace 3992.

BEAU. NEW FURN. 2½-3½ RM. APTS.; gas, light, refr. free. Jan. 4435 Greenview.

2 RMS., NEWLY FURN.; EXC. TRANS. $50. Gas, elec. free. 4868 N. Rockwell.

STUDIO APT., ATT. 2 RM., S. P., AND bath; $60. 41 E. Schiller, nr. L S-dr.

644 YORK-PL. [2900 N.]—1-2-3 ROOMS; everything furn.; ice; excell. trans. $50 up.

4 R. APT., NEW FURN., NR. LAKE, BUS, L, surf.; $65. 1405 Thome, cor. Glenwood.

TO RENT—FURNISHED APARTMENTS.

NORTH.

SAVE MONEY!

MOUNT ROYALE APARTMENTS,

550 ARLINGTON-PL.

One and two room apartments, beautifully furnished, in a new building. Just a short walk to Lincoln park, convenient to transportation—15 minutes to loop. Building phone—Mohawk 1919.

THE KENMORE SHORE,

5417-19 KENMORE-AV.

Imposing residential hotel of two and three room apartments, completely furnished. Just one block from the lake and Edgewater Beach hotel. Convenient to all transportation. Moderate rentals. Manager at building. Sunnyside 1078.

420 SURF STREET,

2½ room apartments, completely and newly furnished. All apartments have bedroom. Close to Lincoln park and transportation. Very reasonable rentals. Buckingham 6644.

THE DEERFIELD APARTMENTS,

4536-40 MAGNOLIA-AV.

Two and three room apartments, beautifully furnished, in Uptown Chicago, just one block from all transportation, shopping, and theater districts. Unusually low rentals. See manager at building or call Sun. 4699.

SAVE MONEY!

CARLETON PLAZA HOTEL,

612 GARY-PL.

1, 2, and 3 room apartments. Completely furnished, with full service. Ideal location near all transportation, park, and lake. Moderate rentals. For further information see manager at bldg., or call Lake View 9869.

PRATT LANE HOTEL,

1246 PRATT-BLVD.

One to two and one-half room furnished apartments in an up-to-the-minute apartment hotel with complete service, located in beautiful Rogers Park. Very moderate rentals. Briargate 4800.

UPTOWN GRANADA HOTEL,

927 WILSON-AV.

Full hotel service. All transportation, theater, and shopping districts. Just east of Sheridan-rd. Rentals from $10 weekly up. Longbeach 8174.

BEACONSHIRE HOTEL,

4706 BEACON-ST.

Hotel rooms and 1 room kitchenette apartments. Very reasonable rentals. See manager or call Longbeach 6511.

For any additional information call

COCHRAN & McCLUER CO.,

40 N. DEARBORN-ST. CENTRAL 0930.

SAVE MONEY!

WINTHROSE APT. HOTEL.

NEW BUILDING. 1-2 rooms, kitchenette, tile bath. Gas, light, refrigeration free. Complete hotel and maid service. $55 up; $13 week. Uptown shopping districe; near churches, theaters, etc.

5510 WINTHROP-AV.

CORNELIA APTS.

755 CORNELIA-AV.

1, 2 AND 3 RM. AND KITCHNT. FURN. APTS.; MAID SER., LIGHT, GAS, LINENS, AND REFRIG.; REDUCED TO $50 MONTH. WEEKLY RATES GIVEN.

4 Rms.—Newly Furn.

VERY REASONABLE. 1336 GREENLEAF, OFF SHERIDAN. Free Frigidaire; consists of large and light living rm., bedrm., dining room and kitchen with extra in-a-dor bed. Phone Sheldrake 0856.

RIGHT BY THE LAKE.

1-2-3 KIT. APTS., $55-$97.50. Gas, light, refrig., and linens included. MAID SERVICE AVAILABLE.

ARGYLE SHORE HOTEL,

907-909 Argyle-st., East of Sheridan-rd.

4531 N. ASHLAND

AND 4222 N. ASHLAND. NEW BLDGS.; 1½-2-3 R. KIT. APTS.; GAS, LT., LINEN, ELEC. REFR., ELEV., MAID SERV. INCL.; ALL TRANSP.; $55 UP.

EXCEPTIONAL $16 APT.

3 rms., unusually furn., real home, accom. 2 or 3 complete, elec. frig., all trans., near Broadway-Addison. 721 Brompton-av.

240 E. DELAWARE-PL.

AT THE LAKE. 3 room furnished suites, $90 up. MODERN FIREPROOF BLDG.

THE LANSING.

FOR THOSE ACCUSTOMED TO THE BEST. 1-2-3 rm. apts., $70-$150. Few $15 summer wk. rates. 1036 N. Dearborn. Whi. 4080.

1-2 RM. FRONT, $50 UP.

NEW BLDG., REFRIG., LIN., GAS, DAILY MD. SERV.; NR. BEL. L, PARK, BEACH. FREE AUTO PK. 738 BRIAR-PL. [3100N].

5 Rms.; 215 E. Chestnut-st.

Exceptionally attractive, completely furnished apt., 2 master bedrms. and baths; excellent view of lake and boulevard.

HAZELTON APT. HOTEL,

941 Galt-av.; 1 rm. and kitch. apts.; dressing rm., shower and bath; $45 up; slp. rms.; hotel service. Edgewater 5983.

916 DIVERSEY-PKWY.

2-3 rm. furn. kits., light, gas, linen incl.; nr. L, bus, beach; $60 up. Gra. 1440.

NEW HIGH GRADE CORNER BUILDING. 1-2-3 room kitchenette apartments; hotel service optional; private bathing beach; one blk. to all transportation. 6040 Winthrop-av.

843 LAKESIDE-PL., BETWEEN SHERIDANrd. and lake; 1st flr., 5 rms., all furn., gas, light, linen, elec. refrig., $100. Also 2d flr., 6 rms., reasonable.

2 AND 4 RM. BEAU. FURN. APTS.; ELEC. ref.; shower; very reas. rent. M. Stickler, Lake View 0892, or janitor, 648 Buckingham-pl., near Bdwy. 3 blks. N. of Belmont.

RACINE, N., 4522—ATTR. 4 RM. APTS.; 2 real bedrms., overstuffed furn., dinette, kitch., screened in porch, real home; adults; summer rate. Wilson L, bus, beach.

3 AND 4 RM., LARGE, BEAUTIFUL APTS. —Most attractively furn.; many closets; rent extremely low, only $65-$80, including gas, light, refrig. 2833 Cambridge-av.

79 E. CEDAR-ST.—2 RM. AND KIT. APT.; comp. furn., tw. beds, shwr. bath, etc.; elec. refrig., gas, and light free, $95. First Realty Co., 56 W. Washington. Cen. 5151.

LARGE LIVING ROOM, DINING ROOM, kitchen, inador bed; beautifully furnished; 2 blocks from lake; excellent trans. 701 Belmont. $65. Wellington 8708.

$42.50 TO $55.

1-2 room mod. kitch. apts., fur. or unfur.; nr. Addison L, bus, surf. 815 Cornelia.

NAUTILUS HOTEL.

1-2-3 room furn. apts., $60 up. 6165 WINTHROP. SHEL. 8900.

1-2 RMS., NEWLY DEC.

apts., $12.50 up; will give conc.; maid serv., free gas, light, refrig. 4236 Kenmore.

NEAR LINCOLN PARK.

New bldg., 1-2 rm., $50 up. 2128 HUDSON, 2 bls. west of Clark at Webster. Comp. serv.

BEAUT. 2-3 R. KIT. APTS.; GAS, LGT., refrig. free; nr. Ravenswood L, Northwestern R. R.; reas. rentals. Owner. Charmain Apts., 4737 N. Hermitage. Raven. 0357.

4359 KENMORE.

1, 2 and 3 rm. furnished or unfurnished apts., $40 up; maid service, linen, etc.

5 ROOM FURN. FLAT; H. W. HEAT; piano; good trs.; $60 month. Call Belmont 4095.

BEAUT. 4 RM. APT.; FRIGID.; EXCEPT. well furn.; 2 beds; rt. $82.50; nr. lake; all trans. 6202 Lakewood-av., cor. Granville.

4 RMS., 5 R. EFFICIENCY, $65-75. BEAU. furn., large, light; 1 blk. lake, elec. rfgn. Nr. L, bus, schl. See owner, 7230 Sheridan.

3 RMS. AND IN-A-DOR—EL. REF. NEW fur., nr. lake, L, bus; reas. 5038 Winthrop.

3 RM. APT., ELEC. REFRIG., PRI. BATH; all trans.; $15 wk. 3627 Wilton-av.

ATTR. 4 RM. APT., $70; EXTRA INADOR bed; nr. L, Lak. 10511. 920 Oakdale.

4-5 ROOM FURNISHED APT., IN-A-DOR, reasonable. 2577 Montrose. Irving 0297.

NR. LAKE AND LOOP—1 RM. APT.; NICEly furn.; priv. bath, $65. 218 E. Huron.

ATTRACTIVE 2 RM. APT., NEW FIREPR. bld.; $45, right party. Rog. Pk. 6938.

EDG. BEACH APTS.—4 RMS., BEAU. FUR. Oct. to May. Phone Long. 5513.

KITCH. APT.—COMP. FURN.; LINENS, SILver, radio; reas. 6822 N. Ashland, Apt. 4-1.

$21—FOUR ROOM APT.; FINE FURNIture; new modern bldg. 706 Wellington.

531 OAKDALE-AV., BEAU. ... nr. Lin. Pk.; glz. pch.; tile bth. L. V. 5140.

TO RENT—FURNISHED APARTMENTS.

NORTH.

1263 PRATT BOULEVARD

APARTMENT HOMES OF CHARACTER AND INDIVIDUALITY.

2 and 3 rooms. Spacious living rooms, bedrooms, interesting dinettes and ultra-modern kitchens. All schools and churches within easy walking distance. 2½ blocks to Morse-av. L station; 2 blocks from Lake Michigan. VERY SPECIAL RATES FOR AUGUST RENTERS.

REPRESENTATIVE ON PREMISES.

LOVELY ROOF DUPLEX.

ATOP

Grandeur Apt. Hotel

GRANVILLE-AV. AT WINTHROP.

Here's your chance for a distinctive furnished apt. home at reasonable rent. L. R., D. R., kitch. and private terrace first floor. 1 or 2 bedrooms, 1 or 2 baths and another terrace 2d fl. Also balcony, viewing, living room. Completely furnished. Daily maid service. Cool as a cucumber and gorgeous lake views. Come take a look. The rental is right. Call or phone Miss Runyan. Briargate 6200.

IN EXCLUSIVE STREETERVILLE—

244 E. Pearson

WALKING DISTANCE TO LOOP.

RENTS $70 TO $200.

2-3-4 room apts., furn. or unfurn., kitchenettes and bedrooms, facing on lake shore, park. Commissary, dining rm., valet service, free maid service, gas, light, refrig., every room outside and carpeted; bus at door.

MODERN, FIREPROOF.

Norwell Apt. Hotel

154 W. North-av. at La Salle.

1 block west of Lincoln park. 1 ROOM KITCHENETTES.

$15 Weekly; $60 Mthly. Up.

No lease required. Daily maid; 24 hour phone service.

J. M. CARL. MOHAWK 1065.

LUXURIOUS NEW FURNISHINGS. GOLD COAST'S BEST ADDRESS. OPP. CASINO AND COLLEGE CLUB.

201 E. DELAWARE-PL.

1 bl. South of Drake Hotel. Bus at door; walking distance to loop.

3-5 Rs., 2 Baths, $130 Mo. Up

LIGHT, GAS, REFGN. FREE. Food shop, valet service. Superior 1480.

2 AND 3 RMS., $55 UP

LIGHT AND GAS FREE. 4501 MALDEN. 1 blk. Rav. bus, 2 blks. Wil. L. Edge. 8409.

2-3-4 RMS., $55-$92.50

1 block Jarvis L, bus and lake. 7455 GREENVIEW. ROG. PK. 6100.

UNRIVALED LOCATION

For bathing beach and transportation. REFINEMENT WITHOUT EXTRAVAGANCE.

1½ RM. KIT. APTS., $55 UP.

Inc. gas, light, refr., linens, maid serv.

EDGEWOOD HOTEL,

5726 WINTHROP-AV. LONGB. 8155.

2½-3½ R. Apts. Low Rt.

BIRCHWOOD PLAZA.

1333-35 Birchwood, E. of Sheridan; new, lge., light, beaut. furn. apts.; $65-$120; priv. beach; gas, elec., Frigid., elevator, maid service; 20 min. to loop on Howard or Evans. L. Sheldr. 0319. Will pay to investig.

Will Give Furniture

of 2 rm. apt. [4 rm. eff.] Take 2 year lease. FURNITURE YOURS. No increase in rentals. Elec. ref., maid serv. if desired; ½ blk. west "L" sta., 2 blks. lake. LONGBEACH FURN. APTS., 1230-34 Loyola-av. Ph. Rog. Pk. 5719-4363-3321. Mgr. on prem.

$50-$60-$75-$85

1-2-3-4 or 5 room apts.; bath walls tiled, extra door bed in living room; 1 or 2 bedrooms; L express, beach, schools; N. E. corner Thorndale and Winthrop. Agent on premises.

Well Known Irvington

offers 2 most desirable dinette apts., complete hotel serv., excel. trans., at very low rentals. See them today.

4614 N. PAULINA-ST.

EDGEWATER APTS.

2-3 ROOMS. Beautifully furnished. Price very attractive.

5737 KENMORE.

SUBLEASE

beautiful 6 room apt.; 2 baths; furnished complete; in the exclusive Lincoln park district. 2335 Commonwealth-av. Apply office of building.

1137 PRATT-BLVD.

1 and 2½ room modern apts., complete hotel service; near Sheridan bus, Loyola L, ½ blk. from lake; rates $52.50 and up.

925 GLENGYLE.

Now completed; beau. furn. 1, 2, 3 rm. apts.; all modern conven.; complete hotel serv.; ideal neighborhood; nr. Sheridan bus, Argyle L; few doors from beach; $62.50 up.

4545 BEACON-ST.

Just completed, beaut. furn. 1 and 2½ rm. apts., strictly modern; excellent neighborhood; 4 blocks west of Wilson L station; complete service; $55 per month and up.

4423 SHERIDAN-RD.

1½ and 2 ROOMS. BEAUTIFULLY FURNISHED APTS. NOW READY FOR OCCUPANCY. LONGBEACH 8565.

1, 2, 3 RM. APTS.—$40 UP.

Completely furn., incl. gas and elec. light; modern, light apts.; conv. to lake and all trans. Bldg. office, 1344 Argyle-st.

SHERIDAN ARMS.

725 SHERIDAN-RD., NEAR BROADWAY. Bus at door. Large 2-3 room nicely furn. kitch.; elec. refrig.; hotel service; low rates.

SEE THESE FIRST!

4400 N. Ashland-av., 2-3 large light rms., kitchenette, dinette, in-a-dor, dressing room, new electric refrigeration. 1606 Montrose-av.

THE BREWSTER.

1-3 rms.; maid service; bus at door; 1 block to park. 500 Diversey-pkwy. Lake View 0006.

2-3 Rm. Kitchenette Apts.

Mod. bldg. and furn., elec. refrig., gas, lgt., etc., incl.; lgt., airy rms.; 1 or 2 in-a-dors. 4502 N. Racine. 1 blk. Wilson L, bus, surf. Most reas. weekly, mo. rentals. Inq. prem.

EASTWOOD TOWERS.

926 Eastwood-av., near lake; furnished apartments, 1-2-3 rooms. Longbeach 7812.

$60 UP.

4325 VISTA-TERR.

Off Montrose; 1 blk. west of Clarendon beach; 1-2-3 rm. apts.; new, cool; all conv.; frig., elevator service; $52.50 up.

DIVERSEY APT. HOTEL.

430 Diversey-pkwy., near drive; spacious 2 rm. kit. apts., $55-$65; also bung.; 1 block Linc. Pk.; comp. hotel serv.; bus at door.

1½-2-3 RMS., $55 AND UP.

New furn., free gas and light. Gen. E. refrig.; front and rear entr. 1447 Arthur-av.

929 SUNNYSIDE.

3 rm. apts. with bedrm., completely furn.; free light, gas, refrig.; good trans.; $15 up.

4119 KENMORE-AV.

A select fam. apt. hotel; 1½-3 rm.; priv. bath; ½ blk. to L; $11.25 wk. and up.

4413 MAGNOLIA — LARGE 3-4 RM. APT., strictly modern, light, airy, and beautifully furn.; elec. refr.; bedrm., in-a-dor, porch.

LATEST TYPE APT. HOTEL OFFERS 1 room kitch. apt. at a specialty; low summer rate. 641 ALDINE-AV.

549 ALDINE—2 RM. KIT., FURN., $12.50 wk. up; pri. bath; maid serv.; elec., linen, gas free; comf. for 2; beach, golf. Bitt. 3610.

NEW, BEAUTIFUL 2-3 RM. FURNISHED apt.; free linen and maid service; very best transportation; $55 and up. 4641 N. Paulina.

755 BUENA, COR. CLARENDON. 53 BUS. Economize in best residential dist.; beaut. 1-2 rs., nr. bch., $35-55 mo. or wkly. rates.

4449 MALDEN-ST., NEAR WILSON — 1-2 rooms, with 2 baths off the hall.

5840 GLENWOOD-AV., 5 LIGHT RMS., SUN plr., 3d; 1st apt. imm. poss.; reas.

2145 SEDGWICK—3 R. APT., STV. HT.; NR. pk.; good trans.; $10. Div. 1819.

741 BUCKINGHAM-PL., 3300 N.—LGE. 3 R. sun par.; also 2 rm. kit. Buck. 6104.

ALBION, 1226—BLK. LOYOLA L; 2 RM. furn. apt.; $55 and up. Lgt., gas, Frigid.

6104 N. PAULINA-ST. — 2-3 ROOM FURNISHED APARTMENTS; $40-$50.

4308-4342 KENMORE-AV., NR. BUENA-AV. —1-2-3 rms. with 2 baths off hall.

[illegible] ROOMS, WITH ... electric refrig.

TO RENT—FURNISHED APARTMENTS.

NORTH.

Cooled by Lake Breezes

These cozy and comfortably furnished 1-2-3 room kitchenettes at the

YACHT HARBOR APTS.

422 MELROSE,

Adjoining Belmont Harbor at 3240 North. Reasonably priced for those desiring to be only 15 minutes to the loop, at $60 to $150.

ALSO UNFURNISHED APTS. BLDG. PHONE BITTERSWEET 4106.

McMENEMY & MARTIN, INC.

1 Blk. to Belmont Harbor.

Lincoln park, beach, golf, within one block.

2, 3, 4, AND 5 RM. SUITES, Beautifully Furnished, Including 1 and 2 Bedroom Units, with Living Room, Din. and Kitch.

426 BRIAR-PL.

Belmont Harbor Apts.

NEAR SHERIDAN-RD. AND LINCOLN PK. 1-2-3 rm. beau. furnished apts., lg. outside rms., gas, light, linen, daily maid service, and refrig. included; 3 rm. apt. with bdrms. suitable 2, 3, or 4 people; $100-$175; 1 rm., $70-$80; 2 r., $77.50-$85; nr. bch., golf links. Cafe in con.; home ckd. food.

426 BELMONT-AV.

240 E. DELAWARE-PL.

3 ROOM APTS. All Nicely Furnished.

PRIVATE BEDRM., LIV. RM., DINETTE.

$85 AND UP

DAILY HOTEL SERVICE.

Unobstructed View of Lake.

918 Winona

OVERLOOKING THE LAKE.

5100 N. A quiet residential street near all shops; L, bus, surf. Unusually spacious, well furnished 2-3-4 rm. apts.; Frigid.; gas, light, elevator; maid service free; $60 up.

429 BRIAR-PL.

Luxuriously furnished 7 rms., 3 baths; every comfort and convenience of a real home; rent for 6 mos. or year; concess. to Sept. 1; on account of illness necessitating being out of Chicago am offering this real home to discriminating people; possible services of efficient servants if desired; highest type of references exchanged. Lake View 1793.

LINCOLN PARK ARMS

2738 Pine Grove-av.

At park, lake, beach, golf and bridle path. One rm. kitchenettes with either twin or double inador bed; $70 up; also spacious bedrm. apts.; complete hotel service.

THE COLE APTS.

1257 LUNT-AV. ROGERS PARK. 1-2-3 RM. FURNISHED APTS. A quiet, high class home, all newly decorated outside apts.; elec. refrig., light, gas, maid service; French doors in kitchens. NEW BUILDING. ½ blk. L exp., bus, 1 blk. to beach. Ref. req. PRICED $60 AND UP.

New Donmoor Apt. Hotel

921 EASTWOOD-AV.

1-2-3 rm. beaut. furn. kit. apts., with full hotel service; radio in every apt.; excellent transportation; 1 blk. from lake; special summer rates. Daily, weekly, or monthly. ½ blk. north of Wilson, east of Sheridan.

NORTHWEST.

Kimball Arms Apts.

Logan Sq.'s newest, finest 1-2 rm. kit.; elevator, refrigeration, maid service free. RATE $60 MONTH UPWARD.

2600 N. Kimball, L, Bus, Sur.

4130 KEYSTONE APTS.

Just completed, beaut. furn. 1, 2, 3 room apts.; strictly modern; 2 blks. from Irving Park station of N. W. R. R.; 1½ blocks from Crawford and Irving Park-blvd. All service. $55 month up.

BEAUT. 3 R. APTS., $65.

4441 N. Central Park-av., all transp. Mod., light, 3 rm., beaut. furn. apt.; $65, incl. Frigidaire, gas, elec. Juniper 7942.

$80 VALUE, $60; GARG. FREE; 5 MOD., new dec. rms.; 1st apt.; s. pch.; lge. yd.; barg. to respon. people; nr. schl.; gd. tran. 1634 N. McVicker. Merrimac 7727.

BEAUT. 3 ROOM APT., $55.

Newly furnished and decor.; elec. refrig.; nr. L and surface. 4753 N. Monticello-av.

LADY—LEAVING TOWN FOR 2 MOS. OR longer will rent 5 rm. apt. very reasonable to adult family; located N. W. Call Berk. 1418.

3130 PALMER SQUARE.

Modern 4 rm. furn. apt. Gas, elec. and Frigidaire. L, bus, surf. $70. Albany 2655.

SUNSHINY, CLEAN COR. KITCH. APTS.; everything free; price to suit purse; 1 blk. Kimball sta. Rav. "L." 4901 Christiana-av.

4606-10 N. SPAULDING—2 FURN. RMS. with bedrms.; elec. refrig.; elev.; street car; bus serv.; reas. rent. Agent on prem.

4027 N. MONTICELLO—3 AND 4 R. APTS.; light, airy; real home; new furniture; gas and electricity free. Reasonable.

AIRY KIT. APTS., $50; LIGHT, GAS, REfrig.; laundry; maid service and linen free; 1 blk. L station. 3355 Eastwood-av.

SPEC. SUMMER RATES, 2-3 R. APTS., $55 up; 3-4 r. effic.; nr. park and shop dist.; comp. serv. Free pk. space. 2110 N. Kedzie.

ELSTON, 4354, NEAR CRAWFORD—2 RM. kitnt. apt.; beautiful furn.; $55 mo. or wk. rate, incld. lgt., gas.; gd. tr. Apt. 205.

1742 HUMBOLDT-BLVD.—1-2-3 RMS. AND kit.; new bldgs.; good service; exc. trans.

HUMBOLDT-BLVD., 1932—2-3-4 RM. APTS., nicely furnished; very reas.; gd. trans.

2-3 RM. APTS.—NICELY FURN.; $50-$55. Train and surface. 4822 Montrose.

CHOICE 2-3 RM. BEDRM. AND IN-A-DOR; cheap for summer; blk. L. 3334 Ainslie.

4 RM. FURNISHED FLAT, FACING PARK. $40 month. 2947 W. Division-st.

WEST.

SUMMER RATES.

4700 JACKSON-BLVD. APTS. 1-2-2½-3-rm.; lt., cheerful, well ventilated; maid, linen service, electric refrig., elevator; most reas.; coolest apts. on West Side.

1-2 Rm. Kitchenette, $50 Up.

New bldg., beau. furn.; refgn., comp. svc. NEW MARBRO PLAZA APTS.

4342 Washington, L, Bus, Sr.

149 N. LE-CLAIRE (5100 W.)

1 rm. and kitchenette, comp. furn.; free linens, gas, elec., and Frigidaire; showers; near L, bus, surf., 18 min. to Loop; low rent.

3251 W. Washington-blvd.

Beaut. furn. 1-2-3 rm. apts.; choice neigh.; nr. Garfield park; ideal transp.; strictly mod.; comp. hotel serv.; rates very reasonable.

THE WYMERE.

Bedroom apts. available at greatly reduced rent; $65 up; beaut. furn.; full serv.; new bldg. 115 N. Parkside, nr. Wash.-blvd.

1-2 ROOM KITNT., $55 UP.

Complete furn., elec. refrig., extra in-a-dor, maid serv.; bus, L, surf. 3307 Warren-blvd.

315 S. CENTRAL PARK-AV.

Finest hotel in district; 1-2-3 furn. apts., facing park. REASONABLE RATES.

KILBOURN APT. HOTEL.

1, 2, 3 rm. apts.; nicely furn.; light, airy; gd. tran.; reas. rates. 4501 Washington-blvd.

IDEAL 2 ROOMS.

Furn. apt.; light, gas, linen, dinner ware inc.; $55-$60 mo. Inq. Cody's, 4836 W. Madison.

MIDWEST APT. HOTEL.

4312 WASHINGTON-BLVD., NEW 1-2-3 RM. kit. apt.; beau. fur.; elv.; Frig.; md. srv.; rea.

167 N. CICERO, CHICAGO; NEW, FURN., dec. 1-2 rm. kitnts.; private bath; elec. refrigeration free; ex. transp.; very reas.

NEWLY FURNISHED 1 AND 2 RM. KITCHenette apts. 3439 W. Madison-st., facing Garfield Park. See janitor.

4 ROOM APARTMENT, FURNISHED UP TO date; faces Humboldt park; 1st fl.; $40 mo. 2947 W. Division. Humboldt 7152.

1 RM. KITCH. APTS., 5 MIN. W. E.; 20 min. Loop; Gentiles; $35 mo. and up. 3623 W. 22d.

1-2 RS. [BEDRM.], TILE BATH, EL. REF. Laun., maid, $15. 245 N. Long., 20 min. lp.

3 RMS., NEW FURN., 2 IN-A-DOR; GD. tr.; refrig.; reas. 4678 W. End-av. Jacobs.

1-3-4 RM. APTS., FURN. OR UNFURN., $35 month up. 3233 W. 22d-st.

164 N. CICERO-AV.—1-2 RM. KIT. APTS.; com. fur., gas, el., $11-15 wk.; best trans.

4842 W. MADISON—2 ROOM KIT. APTS.; completely furn.; $55 up. Mansfield 6185.

5-6 RMS., BEAUTIFULLY FURN. APT.; $17.50 week. Nr. L. Apply 5149 Fulton.

WARREN-BLVD., 1743—1-3 RM. PULLMAN kitnts., furn.; 10 m. loop; all tr.; reas.

4626 MONROE—ATTRACTIVE 5 RM. APT., mod.; grt. barg., $55; exc. tran.; 2 lge. pchs.

MONROE, 4240—BEAU. FURN. 4 RM. AND bath, suit. for 4; $15 week; good trans.

2 RM. FURN. APT.—MODERN, STEAM heated; $6 wk. Van Buren 5951. Good trans.

Good-looking furniture in excellent condition may be had at money-saving prices through Tribune Want Ads. Look under Household Goods.

TO RENT—FURNISHED APARTMENTS.

WEST.

YOU ARE CORDIALLY invited to inspect Austin's newest and most pretentious residential hotel. Artistically furnished one, two and three room apartments at attractive rentals.

NORTHPINE

542-544 N. PINE-AV.

We have spared no expense to provide for discriminating guests. Quiet, exclusive surroundings unrivaled in a private dwelling. Each apartment a home within a home. The lobby-lounge, clubroom and veranda are among the special features offered for your complete comfort and relaxation.

2 BLKS. 5 LINES TRANSP.

$60 AND UP.

1-2-3 Room Kitchenettes

165 N. Pine-av.

Beautifully furnished, complete in every detail; close to all transp.; large, cool, airy rooms; 24 hr. phone service; coffee shop.

BEAUTIFULLY FURNISHED APTS., 1's-2's-3's; all have full kitchens, refrig., full maid service; $55 and up; under new management; come and see.

ORIENTAL APT. HOTEL,

3251-69 MAYPOLE-AV.

AUSTIN ARMS HOTEL.

THE DOLLHOUSE APARTMENTS. 130 N. Lotus; neatly furn., 1-2-3 room apts. Complete service. Best trans. Rates reasonable.

143 N. PARKSIDE-AV.

LOW SUMMER RATES.

2½-3½ rm. kit. apts.; new bldg.; beaut. furn.; latest appointments. Mrs. Weinhaus.

SUBURBAN.

UNUSUALLY QUAINT EARLY AMERICAN furn. throut, 4 rooms, in-a-dor bed; nr. trans. and lake; from Sept. 1 for 6 months or longer; in Evanston, near Main. Phone Greenleaf 2287.

932 S. LOMBARD-AV., OAK PARK—3 RM. fur. apt., incl. gas and elec., $50.

WANTED—TO RENT—APARTMENTS.

WANTED — BY EMINENT VOICE TEACHer, 1 large and 2 small rooms for studio on Cass, Oak, or in neighborhood on Near North Side between car and bus line; must be reas. rental. Address J F 237, Tribune.

WANTED—ELEGANTLY FURNISHED MODern apt., 9 or 10 rooms, south of North-av. Possession Oct. 15 for 6 months. Address N H 539, Tribune.

WANT LARGE RM., KT., FURN., PRIV. bath, Frigidaire; North Side; state price. Address O 316, Tribune.

WANTED — 4 RM. FURN. APT. ON WEST Side; must be reas. Drexel 8078.

NORTH SIDE, 6-7 R. APT., 2D, NR. SCHL. and L, $100. Address K H 528, Tribune.

TO RENT—STORES—CENTRAL.

Stores With Excellent Sale

opportunities, 2,560 club members using tower space in bldg.; stores especially adaptable to haberdasher, florist, candy store or cleaning establishment; attractive rental to desirable tenants. Display windows and lobby entrance.

PAUL C. LOEBER & CO., AGENTS. 111 W. Washington-st. Ph. Franklin 0757.

3 MODERN STORES, ALSO BASEMENT, reasonable; busy location; good parking. 545 W. Lake, adj. Clinton. Dearborn 6613.

COR. STATE AND LAKE-STS., DESIRABLE store and daylight offices as low as $50. Robt. White & Co., 160 N. La Salle-st.

TO RENT—STORES—SOUTH.

STORES,

NR. I. C. AND 53D-ST.

5141 LAKE PARK-AV.
5121 LAKE PARK.
5327 LAKE PARK.
5425 LAKE PARK.
915 E. 55TH-ST.

Other Choice Locations; Reas. Rent.

Hyde Park Investment Co.,

1515 E. 53D-ST. PLAZA 8730.

LA VERNE BLDG.

2005-2009 S. Michigan-av.

Stores in units of 22x150 feet; light, modern, steam heated building; complete janitor service; low rentals.

UNIVERSITY OF CHICAGO,

122 S. Michigan-av. Wabash 5225.

5,000, 3,500 OR 1,500 SQ. FT., LIGHT MFG. Also offices at $25 per mo.; 2d floor; excellent light; 10 min. to loop. I. C. R. R. McKinley Music Co., 1501-15 E. 55th-st. Hyde Park 2515.

TO RENT—STORES—NORTH.

CHOICE LOCATIONS.

1145 Bryn Mawr-av., cor. Broadway.
3933 Sheridan-rd., cor. Dakin.
3324 Broadway. 1444 Wilson.
501 N. State. 1141 Berwyn-av.
5551 Broadway. 3935 Broadway.
1048 Leland-av. 1971 Wilson-av.
3355-57 N. Clark, 50x80; will divide.

Offering special inducements at this time.

J. B. WALLER. Lake View 6480.

LARGE BASEMENT, SUITABLE FOR RESTAURANT or other purposes; reasonable. Darlington Hotel, 4700 N. Racine.

BEST FOOD SHOP LOCATION— Across from 372 apt. hotel; imm. poss. V. J. Curto & Co., Longbeach 5500.

STORE—50X124; STM. HT.; EX. LOC.; ANY bus.; reas. 916 Diversey. Grace 1440.

LARGE STORE AND LOFT ADJ. L. 932 Sheridan-rd. Rogers Park 9436.

LARGE CORNER STORE WITH FLAT. Low rent. 1742 Larrabee.

2469 MONTROSE—$45; GOOD BUSY APT. dist.; gas, shower, bath. Rog. Park 9436.

TO RENT—STORES—NORTHWEST.

TO RENT—N. E. COR. W. NORTH-AV. AND LeClaire [fine retail neighborhood]; high class corner store, suit. for drug, chain store other purposes; also inside stores on North-av. and shops on LeClaire; new bldg.; stm. ht.; modern; reas. rent. See Jan. or Robert F. Shanklin & Co., 111 W. Washington-st.

5547 BELMONT— AT CENTRAL.

NEW 20X60 STORE; CAN LIVE IN REAR. Very low. 3922 Milwaukee. Longb. 8833.

TO RENT—STORES—WEST.

NEW DOUBLE STORE; GROWING BLOCK; very good spot for furniture, radio or any business. 2331 W. Chicago-av.

2301 W. MADISON-ST.—GD. LOCATION FOR meat market, grocery or bakery. App. G. H. Schneider, 18 S. Western-av.

CORNER STORE, MADISON, NEAR KEDzie. $60. Call 3015 W. Madison-st.

TO RENT—STORES—SUBURBAN.

LARGE CORNER STORE, OAK PARK, HIGH School Stadium across the street, and school 1 block away; good location for wide-awake business. Business phone, Mr. White, State 8942; home phone, Village 9275.

LARGE BUILDING SUITABLE FOR ROADhouse, barbecue or restaurant on main highway adj. Evanston; reasonable rent. Call Hollycourt 1380. Mr. White.

ESTABLISHED AUTO REPAIR AND BATtery shop—543 Madison-st., Oak Park, Ill.

TO RENT—OFFICES AND SHOPS.

Central.

TRIBUNE TOWER

YOUR OFFICE IN THE TRIBUNE TOWER Means

Efficient and Pleasant Quarters.

More Light.

A High Standard of Building Service.

Business Neighbors of Standing.

A Good Location.

Parking Facilities.

Reasonable Rental.

A Feeling of Satisfaction That You Have the Best.

Apply to HOLMES ONDERDONK, MANAGER. 1229 TRIBUNE TOWER. PHONE SUPERIOR 0100.

KIMBALL BUILDING

GENERAL OFFICE SPACE VERY DESIRABLE FOR OFFICES AND STUDIOS. APPLY BUILDING MANAGER, L. R. DOZOIS.

KIMBALL BUILDING,

Harrison 4010.

306 S. Wabash-av.

STEUBEN BUILDING,

188 W. RANDOLPH-ST.

Attrac. daylight offices new bldg.; excel. facilities; immediate poss.; reas. rents; A1 service. Apply to

Paul C. Loeber & Co., Agents,

111 W. Washington-st., or office of bldg. Frank. 0757 or Rand. 1023.

SECURITY BLDG.

189 W. MADISON-ST.

Single offices, $35. Double offices, $50. Also large suites and connecting units. All outside offices, high standard service.

UNIVERSITY OF CHICAGO,

189 W. Madison-st. Franklin 1034.

WILL SUBLET VERY DESIRABLE AND exceptionally well lighted office, comprising 1,100 square feet, on the eighth floor and across the entire front of the Singer Building, 120 S. State-st. Ready for occupancy Sept. 1. Will sublease until April 30, 1931, to reliable party for $145 per month, which is a $100 reduction on regular monthly rental. For particulars call Randolph 3468.

ERIE, NEAR MICHIGAN-AV.

Attractive office bldg. or studio space, 500 to 6,000 sq. ft.; fine light and service; also parking space; low rent; also postal station.

EDWIN J. BOWES JR. & CO., 111 W. MONROE-ST. RAND. 3272.

FURNISHED OFFICES.

$50 to $125 per month; for high grade furnished offices in leading buildings; call at the Office Building Service Bureau. Office, 301 Palmer House. Dearborn 6743.

BUTLER BLDG.,

162 N. STATE-ST.

Choice OFFICES and SHOPS, $40 per month. Also DESK SPACE with service. RANDOLPH 0334.

FACING LAKE MICHIGAN.

Beau. offices, 500 to 5,000 sq. ft., near Furniture Mart. Unusually light. Low rent. EDWIN J. BOWES JR. & CO. 111 W. MONROE-ST. RAND. 3272.

PART OF OUR DESIRABLE SPACE IN Soo terminal warehouse, Roosevelt and Canal; low insurance rates, tunnel and other excellent facilities; 400 or more sq. ft.; very low rent. Address P M 403, Tribune.

PRIVATE OFFICE.

Attractively and completely furnished, to rent to responsible party. O'Neil Bros., 154 E. Erie, or phone Superior 1517.

FURNISHED OFFICE AND RECEPT. RM. IN LONDON GUARANTEE BLDG., $75 PER MO. INQ. ROOM 1716 OR OFFICE BLDG. SERVICE BUREAU, OFFICE 301, PALMER HOUSE.

32 N. STATE, S. W. COR. WASH.; ATTRACtive ofcs., splendid light, night serv.; center of loop; priv. ofc., $30 to $50; with priv. recep. rm., $55 to $80; few furnished. Swigart & Co., Rm. 601.

WHY CROWD YOURSELF IN THE LOOP? We offer you ample individual ground fl. Modern shop space, few blocks from loop. Free parking. $60 to $125 per month. Call Randolph 4913.

ATTRACTIVE PRIVATE OFFICE IN WELL located office building, with or without stenographic services, and use of drafting room; very reasonable. Randolph 7609.

WILL SHARE NICELY FURNISHED OFfice with responsible party; phone service available. See Mr. McDevitt, Room 812, Michigan Square, 540 N. Michigan-av.

!! FURN. OFFICES !!! NO LEASES ! Recep. rm., sec'y. and accounting service. Private lock boxes. Private phones. 2D FL., 205 W. WACKER. CENT. 1689.

A FEW UNUSUALLY LIGHT, DESIRABLE offices in the Hartford bldg. at center of loop; A1 service; very reasonable rentals. Room 402, 8 S. Dearborn-st.; Central 6637.

WILL SHARE PRIV. OFFICES AND DRAFTing rm. Unusually low rental. Lge. indiv. ofc. and priv. dressing rm., stenog. service included. Call Mr. Polkey, Whitehall 6880.

WANTED—TENANT TO SHARE SPACE IN office of factory sales representative. Centrally located. Telephone and expert stenographer. Phone State 1225.

FURNISHED OFFICE OR DESK SPACE— Reas., attractively furnished. Recep. rm., steno., vault. 711, 112 W. Adams. Franklin 8283.

2 PRIVATE OFFICES, SEPARATE ENtrance, with stenographic, telephone service; will rent together or separately. Room 516, 612 N. Michigan-av.

HIGH CLASS FURN. PRIVATE OFFICE— Also reception rm., privileges. Reasonable rent. Suite 1712, 203 N. Wabash.

PRIVATE OFFICE, FURNISHED, WITH REception room. $50. Michigan-av. in Loop. Randolph 5004.

PRIVATE OFFICE, COMPLETELY FURNished; light and phone service. 743 Conway Building.

DESK SPACE—IN HIGH GRADE OFFICE; new bldg.; steno. and tel. service; $50 mo. R. 4123, One La Salle-st. Franklin 1557.

MANUF. AGENCY DESIRES PARTY TO share expense of well furnished office. R. 1098, 222 W. Adams. Cent. 2971.

TO RENT—PRIVATE OFFICES. USE REception room; also desk space or mail priv. Room 1006, 10 N. Clark-st.

ENTIRE 1ST FLR. OR PART; SUIT. FOR book store or any business or profession. 167 E. Chicago-av. Superior 2880.

FURNISHED PRIVATE OFFICE OR DESK space; reas. Rm. 1204, 228 N. La Salle.

DESK, $4; DESK INC. TELEPHONE AND steno., $12. 10 N. Clark-st. Suite 906.

PRI. OFFICES, FINE MAHOG. FURN., $55 mo. each. Serv. Rm. 1106, 22 W. Monroe.

SUBLET—2 RMS., NEWLY FURN., $60; OR desk; no lease. 2107 Trib. Tow. Sup. 8194.

58 E. ADAMS, $35 TO $45; FINE OFFICE and display rms.; mod. service. Mon. 2120.

FURN. PRIVATE OFFICE, PHONE SERVice. 448 Wrigley Building.

DESK OFFICE SERV. WITH FREE STENO. phone. $15. Rm. 1212, 6 N. Michigan.

DESK AND DESK SPACE, $5; DRAWER, $3. 115 S. Dearborn-st. Room 720.

Outlying.

CHOICE OFFICE LOCATIONS—

1145 Berwyn, cor. Broadway	$45
1145 Bryn Mawr, cor. Broadway	$35
3120-24 N. Clark	$17-$30
3934 Sheridan, at L, 4 rm. apt.	$62.50
4600 N. Clark, 2 rms., cor. Wilson	$25

J. B. WALLER. Lake View 6480.

541-561 DIVERSEY-PKWY., E. OF CLARKst., offices and shops in attractive fireproof bldg.; reasonable rental. Phone Mr. Vokoun, Hollycourt 2300.

2 RMS.—SUITABLE FOR BEAUTY SHOP, dentist or doctor's office, etc.; reas. 5909 Fullerton. Berkshire 0848.

DOCTOR'S OFFICE—703 E. 75TH-ST.; FOR physician. Dentist and eye doctor also there. Radcliffe 1640.

COR. RAVENSWOOD AND SUNNYSIDE; TO doctor, dentist. Murdock, 134 N. La Salle.

OFFICES, $20, $35, $50; 9 STY. FLATIRON bldg., Madison-Ashld.-Ogden. Mon. 2120.

MUSIC, DRAMA, VOICE TEACHERS—TO share studio on West Side. Berk. 6877.

TO RENT—FLOORS AND LOFTS.

LEES BUILDING

19 S. WELLS-ST.

Loft space from 400 to 1,200 square feet; rentals $40 to $90; passenger and freight elevator service; alley shipping platform.

GREAT LAKES BLDG.

180 N. Wacker, at Lake-st.

Sprinkled loft space up to 3,300 square feet; will divide; modern, light building; shipping and parking facilities; low rentals.

UNIVERSITY OF CHICAGO,

189 W. Madison-st. Franklin 1034.

26TH AND INDIANA-AV.

Daylight floors of 10,000 sq. ft. each; heated, sprinkled, elevators, watch serv. Low ins. Will divide. Cal. 2664 or own broker.

LIGHT MANUFACTURING, OFFICE AND warehouse space, all sizes; busy location; good parking. 545 W. Lake-st., adjoining Clinton. Dearborn 6613.

TO RENT—6,000 SQ. FT.; FINE DAYLIGHT space; heated and spkld.; $150 per mo. FIRST REALTY COMPANY [Mr. Burns]. 56 W. Washington-st. Cen. 5151.

FLOOR, 7,500 SQUARE FEET; GOOD LOOP location; all wired for power and light; sublease $125 per month. Address N S 181, Tribune.

TO RENT—FLOORS AND LOFTS.

DAYLIGHT CORNER SPACE

Choice space, 3,000 to 5,000 sq. ft.; bargain price; sprinkler, watchman service, passenger and freight elevators. A. Schuler, 2611 Indiana-av.

WILL SUBLET VERY DESIRABLE OFFICE and light mfg. space, 5,000 ft., 5th fl., ... E. Austin-av. Cost $175, our price $125. Long lease obtainable. Pace Manufacturing Co., Calumet 6271.

IF YOU USE WAREHOUSE SERVICE AND want to save money write us today. Bowman Warehouses, 228 N. La Salle.

WANTED—STORES, OFFICES, LOFTS.

WANTED — TO LEASE STORES OR ... floor lofts, approximately 12,500 sq. ft. in thickly populated retail districts. S. ... TERMAN & CO., 10 S. La Salle.

WANTED—STORE LOC. SUITABLE GROCery, del., ice cream. Hollycourt 2986.

TO RENT—MANUFACTURING PROPERTY.

SUBLEASE — 22,000 SQ. FT. DAYLIGHT floor space, sprinkler system, passenger elevator and 3 freight elevators. Exc. trans. Sacrifice. Balance lease with privilege of renewal. L. P. LARSON JR. CO., 711 W. Lake-st. Monroe 5272.

CLOSE-IN WEST SIDE LOT; 50X120, ... imp. with 1 sty. whse., 21x34, and 1 sty. office, 16x30; bal. vac.; suit. for contractor, material yard, service sta., etc. PAUL C. LOEBER & CO. Ph. Frank. 0757.

16,000 Sq. Ft., Very Desirable

On one floor. Light 4 sides. Heavy mill construction. Sprinkled. METAL SPECIALTIES MFG. CO. 338 N. Kedzie. Nev. 0400.

TO RENT—BLDGS. ON TRACK: 20,000 sq. ft.; C. J. Ry.; 1 sty. ofc., 24 ft. 46,000 sq. ft.; Belt; 1 sty., addl. land. Chandler & Montague. Rand. 1850.

17,000 SQ. FT., 3D FLR.; LIGHT 3 SIDES; heated; sprinkled; will divide 7,000 and 10,000; good shipping concession. STROMSON, 1218 N. Wells-st. Div. 0...

FLOORS, 3,000 TO 60,000 SQ. FT., WAREhouse or mfg.; ex. lt., tr.; at Chicago switch. 4860 S. Halsted. Boulevard 44...

BUILDING, 1848 W. 14TH-ST.; 14,000 sq. ft.; good light; heating plant; loading platform. Call Canal 3662.

100X125 MOD. 1 STY. BLDG. NO POSTS. Extra vac. Only $350 mo. Mfg., storage, etc. Brunswick 4860.

FACTORIES ANY SIZE, ANYWHERE, ANY kind. Fantus, 139 N. Clark. Cent. 4...

2,500 SQ. FT., 1 STORY, $75; WILL SELL. 633 Miller-st., w. of Halsted. Seeley 44...

1 STY. BLDG.; 17,000 SQ. FT.; $350 MO. reduced from $600. FRANK. 4860.

WANTED—TO RENT—MANUFACTURING.

MACHINE SHOP, N. OR N. W. SIDE, 1 sty. bldg. or 1st flr.; suit. for auto shop, with use of lathes and milling machine; immed. poss. Address G D 435, Tribune.

TO RENT—BUILDINGS.

512-14 S. DEARBORN-ST.

2 stores [formerly Marco Restaurant], and 35 room hotel with restaurant equipment; 5 year lease. BATES & BENZ. 140 N. Dearborn-st. Central 6614.

TO RENT—WHOLESALE OR RETAIL BUSIness bldg. on Michigan-av., s. of 22d; ... 000 ft. modern space; 30c ft. net. See Mr. Stuart. FIRST REALTY COMPANY, 56 W. Washington-st. Cen. 5151.

NORTH SIDE, NR. NORTH-AV.—2 STORY bldg., 90x90. Suitable for laundry or storage of theatrical scenery, etc. PAUL C. LOEBER & CO. Ph. Frank. 0757.

ON KINZIE-ST.—3 STORY BLDG., 20X1... ft.; cheap. Will make concession to ... 1, 1931. PAUL C. LOEBER & CO. Phone Franklin 0757.

WAREHOUSE BLDGS. ON TRACK, 100,000 sq. ft. or any part; very cheap; near north side. Address O T 503, Tribune.

TO RENT — ONE STORY BLDG., 12,500 sq. ft.; close in west side; skylight roof; attractive rental. Randolph 2311.

TO RENT—ONE STY. COR. BLDG. WITH 2d flr. office; 11,500 sq. ft.; close in north side; sw. trk.; immed. poss. Rand. 2311.

BRICK BLDG.; STORE, 50X125. 2150 Belmont-av. Rogers Park 1552.

TO RENT—OTHER CITIES.

CHAMPAIGN-URBANA.

2 very attr. 5 rm. apts., one furn., one unfurn.; most desirable for families with Illinois students; water and heat furn. Owner at 1116 W. Illinois-st., Urbana, Ill. Chicago bus. phone, Miss Shepard, Frank. 5...

BEAUTY PARLOR SPACE For Rent, In Hotel Barber Shop. Town of Five Thousand. Good opportunity for right party. Rent reasonable. Fargo Hotel, Sycamore, Ill.

TO RENT—MILWAUKEE, WIS.—WISCONSIN-av. [formerly Grand-av.] frontage in Caswell Block, opposite Plankinton Arcade, first floor store, approximately ten foot frontage by fifty foot in depth, located four doors west of W. Water-st. Inquire Harry V. Meissner, 907 Empire Bldg., Milwaukee, Wis.

TO RENT—FARMS.

WILL RENT MY 1,008 ACRE FARM, well improved, black lime soil, to ... farmer who can furnish stock; near Borden Plant, Macon, Mississippi. Call ... I. C. Browne, 4119 Ellis-av.

SPLENDID OPPORTUNITY IN FLA. 80 A. virgin farm; nr. towns, to rent or work on shares. Call Van Buren 1200.

WANTED—TO RENT—FARMS.

WANTED—TO RENT OR BUY POULTRY plant or farm adaptable for same, with good buildings, on hard road, electricity available, good water supply, on postal route, within 100 miles of Chicago. FREDRICKSON, 3410 N. Cicero-av.

BUILDING MANAGEMENT.

Apt. Management Service

An expert service in apt. management. Unusual attention that starts with refilling your bldg.; keeps it filled, refinancing when necessary. Will accept only 3 more properties in order to do justice to what we have. Address O T 449, Tribune.

MUSICAL AND DRAMATIC.

REDUCED RATES

ORGAN PRACTICE,

50C TO $1.00 AN HOUR.

ORGAN LESSONS,

SPECIAL SUMMER RATES. Study with EDWARD BENEDICT, RADIO ORGANIST.

KIMBALL ORGAN SCHOOL

301 Kimball Bldg. Wabash 3...

SCHUMANN-HEINK'S

protege, Mme. La Capria, famous singer, will select voices this week to train for important engagements in grand opera, concert, moving pictures. Extraordinary secrets of the old Italian "Bel Canto," used by Galli-Curci and John McCormack explained without charge. Only Chicago representative of Lombardi, Italy's most celebrated singing master, teacher of Caruso and Formichi of Chicago Civic Opera Co. Artist pupils earning $125 to $750 a week. Studio, 4318 Sheridan-rd. Phone Bittersweet 00...

"CHICAGO'S OWN."

English Opera Chorus can use more singers; experience not necessary. Apply Monday afternoon at 831 Kimball bldg.

TALENTED ACTRESS, HAVING PLAYED leading parts, will make contract on percentage basis for a period of 5 years with any one securing position in moving pictures. Address N G 345, Tribune.

Jo. Keith Theatrical Club

for people interested in theatrical work; many free advantages. Inquire 6 E. Lake-st.

NEW YORK DIRECTOR WILL INTERVIEW amateurs for stage and screen. Address M 183, Tribune.

WANTED—GIRLS TO TRAIN FOR SPANISH FIESTA, loc. prod.; also girls for chorus work. 400 S. State-st. Rm. 3...

REFINED YG. LADIES AND GENTS FOR musical comedy coming season; local theater exp. or inexp.; no smoking. Sunny. 1...

AMATEUR MUSICIANS WITHOUT EXPErience for summer jazz orchestra. ADDRESS J F 235, TRIBUNE.

POEM OR MELODY WRITERS — WRITE Hibbeler, D-9, 2104 Keystone-av., Chicago.

BUSINESS PERSONALS.

MISSING HEIRS TRACED AND UNCLAIMed legacies recov. in all parts the world; bonded representatives in all county seats of United States. Commercial Service Bureau, Inc. 105 W. Monroe-st.; State ...

CASH FOR OLD GOLD, SILV., PLATINUM, jewelry, dental crowns. U. J. ... 39 S. State, corner Monroe.

MASSAGE BATHS — LADY ATTENDANTS. Room 222, 506 S. Wabash; Webster 3...

MODELS WANTED FOR FREE MARCEL. Gertrude Hale System, 14 W. Wash. ...

BILLIARDS AND BOWLING.

BILLIARD TABLES, NEW AND REBUILT. All prices and terms to meet all conditions. Buy direct from manufacturer and get ... quality and lowest prices. Everything in billiard and bowling supplies. THE BRUNSWICK-BALKE-COLLENDER CO. 623 S. Wabash-av. Wabash 1...

BOOKS AND MAGAZINES.

FOR SALE—HARVARD CLASSICS AND Britannica. Address O P 315, Tribune.

REAL ESTATE FOR SALE.

APARTMENT BLDGS.—SOUTH SIDE.

SIX FLAT

South of 79th, west of Ashland; 5 rms. in each apt.; tile baths; glazed sleeping porches; canvased walls; convenient to churches, schools, stores, and transportation; elevated extension, one of the first improvements to be made by the new transportation company, will pass within two blocks of property; six car garage; artistically landscaped; beautiful surroundings. Income $6,600. Mtg. $33,-500. No vacancies since built by me in 1928. No concessions allowed. Will sell for value at exact cost of building and ground value. No trade.
TELEPHONE: VINCENNES 7273.

DE LUXE 3 APT.

6-6-6 large rooms, 2 baths, English basement, electric refrigeration, all rooms canvased walls, 3 car steam heated garage. Apts leased $110 each; street and alley paved; in choicest part so. shore, close to Ill. Cent. and surface. Will sacrifice with small cash payment or will trade for smaller building.
THE REALTY SALES CO.
1613 WEST 87TH-ST. CEDARCREST 3900.

READ IT—SEE IT.

South Shore 16 cor. apt. bldg.; 4 rms., slp. porch; elect. refrig.; I. C. service.
$5,000 Cash Only.
Bal. 1st Mtge., due 1939.
McKEY & POAGUE, INC.
1172 E. 63d-st. [McGuone.] H. P. 8100.

NEW 2 APT. HOME.

Ultra modern; nr. 73d-st. and I. C. Terraced and landscaped; 3 bedrms., heated sleeping porch, brkfst. rm., colored tile kitchens and colored tile baths and plumbing fixtures. Bldg. soundproofed and insulated. Vapor vacuum heat; high English basement. One apt. leased $200. Hyde Park 8080.

FORCED SALE

SO. SHORE 3 APT.
Owner must sell new 3 apt. bldg., 6 rms., 2 baths, tiled shower stall. Rent $5,400. Price $33,500; $10,000 cash. Paid $45,000 for bldg. 1 year ago. Nets over 12%. Address M P 243, Tribune.

21 APARTMENT BLDG. — OVERLOOKING Lake and Jackson Park, in Hyde Park. Yearly income, $37,000. Mortgage, $137,-000. Price $200,000; biggest bargain in Chicago, a building and location of distinction; cash required; consider exchange for balance. WILKINSON, 111 W. Washington-st. Fra. 1078. Res. Phone, Hyde Pk. 7840.

FOR SALE OR EXCHANGE—FOR LOS Angeles suburban apt. property, my modern South Shore 3 apt., 35 ft. corner, 6 large, light rms. each, tile bath and kitchen, elec. refrig., 3 car heated gar., near I. C. trans. Chicago owner compelled to sacrif. equity for cash. Address N E 557, Tribune.

6 FLAT, 6 ROOMS, 2 BATHS, 1 BASEment flat; 5 car garage; good rooming house location; close to L bus; present income $7,000 a year, but if converted into a rooming house could realize $1,100 per mo. SMALL CASH PAYMENT. Address M P 235, Tribune.

LEAVING CITY—BEAUTIFUL SIX APT. building for sale cheap; 6 rms., 2 baths, refrigeration, all conveniences; South Shore district; 3 blks. from I. C.; no agents. Owner on premises. Delle Shapiro, 7514 Essex-av., 1st apt.

CORNER 12 APT. BARGAIN.

4-5 rm., front and rear porches, elec. refr. Sell below present appraised value; only $12,000 cash required. Address N J 353, Tribune.

Hyde Park, nr. Greenwood.

6 kitch. apts.; 3 garages; lot 45x207 ft.; bargain for quick sale.
HYDE PARK INVESTMENT CO.
1515 E. 53d-st. Plaza 8730.

15% NET—
I must sell at once my 4 apartments, located on Normal-pkwy., at a very reduced figure; will take 4½ times annual rental; first mortgages only total $35,000; no trades. Address O H 107, Tribune.

$4,000 BELOW VALUE.

New 3 flat, nr. 79th-Ashland; elec. refrig. Canvas. walls, color tile bath; small down pay. or sm. trade. Radcliffe 3275.

WOODLAWN 6 FLATS, 2 BLKS. UNIVERsity, L; 6 rooms; rental over $6,000; lot 50x125. Price $30,000. Terms.
WHITESIDE & WENTWORTH, INC.,
1129 E. 63d-st. Hyde Park 1300.

SEE 6803 S. JUSTINE-ST. TODAY. Foreclosure bargain. Banker orders sale. 2 flat brick, 4-5 rms. H. w. heat, oak floors; 2 car gar.; newly dec. Improv. in and paid. Only $8,000. Phone Beverly 3411.

FOR APPROX. $3,900 CASH WILL SELL 12 flat cor. in Woodlawn, nr. I. C., subj. $43,700 6% int. payable $100 per mo., bal. July, 1936. Quick deal to settle estate. WITMER, 208 S. La Salle. State 0154.

THE GREATEST BARGAIN YET—BECAUSE I need cash will sac. my 2 fl. frame, in A-1 cond., for $2,950; loc. at 157 Swan-st. Yards 1876 between 12 and 2.

BEAUT. NEW 6 APT.; EXCEL. LOC.; 5 rms., sleep. pchs., tile bath, elec. refrig., gar.; $8,000 cash. 8145-47 Prairie; bargain. Builder on premises. Triangle 0919.

24 APT.; I. C. TRANSP.; 1ST MORTGAGE $68,500; rent $18,000; price $110,000; want small amount of cash and clear vacant. Address N H 243, Tribune.

I MUST SELL AT ONCE MY MODERN 3 apartment building on Paxton-av., near 69th-st.; will make very reasonable price and terms. Address O H 109, Tribune.

344-46 W. 65TH-ST.—4 APT. BRK. BLDG.; 7-8 rms.; glz. rear pch.; 2 car gar.; oil, steam ht.; nr. 4 lines trans.; reas. pr., will trade. Owner, 2d apt. 344. Wentworth 5250.

OWNER MUST SELL THIS WEEK NEW, mod. 3 apt., 6 r. ea.; elec. refr., tile bath; all rented; nr. 79th and Ashland; pr. $19,-500; easy tms. Dorchester 3865.

GREAT BARG.—HIGH GRADE 2 FLAT brk., 6-7; h. w. ht.; large lot; rent $150; good terms. 6126 Langley-av., after 3 p.m.

NEW 4 FLAT—8019 PRAIRIE-AV.; ELEC. refrig. Owner builder on premises, or phone Triangle 8966.

S. SHR.—ELEG. NEW 3 APT., 6 RMS., 3 gar.; rt. $3,960; pr. $25,500; cash $4,000. I. C.; big barg.; sac. on foreclosure. Sag. 8549.

HIGH GRADE 6 APT.—HARPER-AV., NR. 54th. Five times rental. Address O S 404, Tribune.

2 FLAT BRK., 3 YRS. OLD; 5-5 RM.; 2 car gar.; pr. $14,000. 1643 E. 83d-st.

2 FLAT FRAME, 6-5 RMS.; NEW PAINT, ed. dec.; stm. ht.; gar. 5606 S. Sangamon.

3 FLAT BRK. VENEER. 539 E. 36TH-PL.; $1,400; owner. Young, 5725 Grover-st.

APARTMENT BLDGS.—S. W. SIDE.

Bargain 2 Apt.—$17,000.

6500 S. Mozart-st.; 6-6 large rooms; hot water heat; inclosed rear porch; tile bath; 2 car garage. Prospect 3149.

APARTMENT BLDGS.—NORTH SIDE.

10 STORY APT. HOTEL

120 kitnt. apts. and hotel rms., Edgewater Beach dist.; E. of Broadway; fully rented; income $85,000 yearly; must be sold to close estate; part cash and part mtge.; well financed; shows ex. net rental. This is a real buy. Address O T 508, Tribune.

S.E.Cor. Barry AND PINE GROVE-AVES.

7-8 rm. apts.; 3 baths; 2 sun rooms; filtered water, vacuum heat. Ph. Well. 6749.

Move In, Pay Like Rent

WITHOUT CASH DOWN PAYMENT.
Can offer to responsible party 2 apt. bldg., 6 r. each; 3 car gar.; nr. Loyola L.
LIEFOLD & HICKS, INC.,
1569 Howard-st. Hollycourt 2300.

UNUSUALLY ATTRACTIVE EDGEWATER 6 apt.; 5 rooms, sun parlor, sleeping pch.; large rooms; mortgage $24,000; rent $7,200. Will take part trade, but must have some cash; balance 2d mortgage. Address P H 536, Tribune.

4 FLAT BRICK, $18,000.

To close estate; 2 6s and 2 4s; tile baths; near Ashland and Bryn Mawr; $6,000 cash, balance mortgage. No brokers. Address N N 573, Tribune.

Apts. at 5 Times Rentals.

4 to 6 rms., elec. refrig., rent $16,000; very good neighborhood; large corner lot; all lines of trans.; I need some cash and will sacrifice. Phone Rogers Park 4260.

37 APT. BLDG.—LARGE COURT; MODERN 2½ and 5 rm. efficiency; near lake, all transp.; mortgage $110,000, equity $48,000; real snap; act quickly; Can you beat it? P. O. Box 406, Chicago.

$3,000 CASH

buys 3 apt., Devon-Western sec., 6 rms., 2 baths, new bldg.; all rented; will sacrifice $5,000; easy terms. Rogers Pk. 4260.

MODERN 6 APT. BLDG. — DEVON AT Western. Barg. for quick deal. Must be sold. No brokers or trades. Owner, Berk. 5111 or New. 4838 after 6 p. m. Address O T 229, Tribune.

OWING TO DEATHS FORCED TO SELL MY 9 cor. apt. bldg., very cheap; clear, fine cond.; nr. L. lake; will finance; no trades. No agents. Address O 266, Tribune.

HIGH GRADE 3 APT.

Large lot; 3 car. br. gar.; will sacrifice. Call Sun. 2d Apt., 4941 N. Washtenaw-av.

3 APT., 6 RMS., $23,500.

6225 N. Claremont-av.; 4 yrs. old; elec. refrig.; 33 ft. lot. Call Monday. Longb. 9820.

3 FLAT FRAME—2 CAR GARAGE, STM. heat; income $135 month; $800 down. 4814 N. Seeley-av.

MOVING OUT OF TOWN, MUST SELL 3 flat, 6 rms.; few yrs. old; fine cond.; 3 car gar. Pr. $28,000; cons. trade. Briar. 3508.

2 FLAT BRICK; 2 CAR GARAGE; ALL rented; must have $4,000 cash; very cheap by owner. 648 Webster. Linc. 1759.

6 FLAT BRK., 3 CAR GAR.; NEW, DEC.; rented; mtg. $20,000; will take $6,000 for equity. Address K N 68, Tribune.

WILSON-AV. 2 FLAT ON 37½ FT. LOT. Sacrifice at $10,800. Ph. Rand. 0960.

3 APT. SAC. HI. GR. NO. EDG. EXC. LOC. Make offer. 6250 Wayne-av. Owner, 1st.

SACRIFICE 2 5 RM. FLATS, BRK., $14,750. h. w. heat, full. 6655 N. Artesian. Shel 1270.

SUN PARLOR 3 APT.—NR. CLARK-ST. L. Sacrifice at $20,000. Rand. 0960.

12 APT., 4 RMS.; FRIG. ROGERS PARK. Cash and trade. Address N J 280, Tribune.

SELL OR TRADE FOR SMALLER; 5-5 BRK. Sun par., stm. gar. 4815 N. Leavitt.

APARTMENT BLDGS.—NORTH SIDE.

SACRIFICED TO SETTLE AN ESTATE.

18 apartment building and 2 story store building on one of the outstanding Rogers Park corners. Ground value alone substantially the price asked, which is 5½ times income.
QUINLAN & TYSON, INC.,
One N. La Salle-st. [Gress.] Cent. 0227.

BARGAIN FOR CASH—3 APT. BLDG. ON Sheridan-rd., North of Pratt-blvd., 6 rms. and 2 baths; large, modern. Gen. Elec. refr. Owner C. JOHNSON, 5042 N. Lincoln-st. Longbeach 6425.

APARTMENT BLDGS.—N. W. SIDE.

$12,500.00

Brk. 2 flat, 5 and 5 rms. each, all lrg., lt. rms.; bookcase, fireplace and many other built in features. Separate heating plants. All improvements in and paid for. 2d apt. rented. Cost former owner $15,000. Only $2,500 cash required. Open today from 1 to 5 p. m. 5028 Nevada-st.

MODERN CORNER 4 APT. BLDG.; ALL rented; a real buy on easy terms; will take vacant; no brokers. Owner, Berk. 5111 or New. 4838 after 6 p. m., or address O T 230, Tribune.

LOGAN SQUARE 2 FLAT BR., 6-6 RMS.; lot 30x142; excel. loc., near Lterm.; $3,500 cash req. ESTATE MATTER, WILL SACRIFICE. Belmont 3211.

WIDOW MUST SACRIFICE 3 FL. BRK. bldg.—Fine cond., baths, elect., porches, best transp. Income $93 mo. Price $7,800. Inq. 1628 N. Kimball-av., Ph. Alb. 4378.

NEW HIGH GRADE 2 FLAT—6-6 AND SL. porch; hot water; octagon front; arc glass window; bargain by builder. Irving 8607.

16 APARTMENT—ALL 4'S; NEW, OR WILL trade for smaller vacant, or cash. Apply at 4892 Grand-av.

$4,000 EQUITY MOD. 2 FLAT, 3144 N. Mason-av., for $2,000 cash. Berk. 0338.

5-5, BRK., $12,300, SUN PAR., 2 H. W. plts., gar., 30 ft. 3349 Cuyler. Sun. 9644.

SELL OR TRADE FOR SMALLER; 6-6 BRK. 2 fur., gar., near "L." 4331 N. Sawyer.

BARGAIN—2 FLAT, 5-5; OAK TRIM; 2 HT. plts.; nr. sch.; gar. 5313 Schubert-av.

APARTMENT BLDGS.—WEST SIDE.

FOR SALE—BARGAIN—WASHINGTON-BL. corner 12 Apartments, Steam Heat. Owner will sacrifice. Property clear. A wonderful bargain on very reasonable terms. Address O G 99, Tribune.

FLAT BLDG.—7 SIX RM. APTS., STM. HT., near Garfield Pk., bargain; small cash. Address O 452, Tribune.

COR. 2 FLAT—6-6, WITH LGE. HTD. SUN par., sm. paymt.; easy tms. 185 Lamon.

CO-OPERATIVE APARTMENTS.—SOUTH.

IN DE LUXE 3 APT. BLDG. OVERLOOKing lake, 7 rms., sun parlor, slpg. pch., 2 tile baths, also maid's lav. and toilet; finest construction throughout; lot 50x200; light all around; beau. back yard; side drive to garage in rear. Will sell this wonderful home at 25% below cost to right party, and finance 2-3 of purchase price straight for 3 years, at 5½%. JOHN USHER, 7412 So. Shore-dr. Englewood 3000.

RARE BARGAIN

to close estate; equity in high class, sunny, 5 large rooms, facing Midway, near Jackson park; I. C. transportation. Terms to right party. Phone Midway 3661.

SMASH OUT
For cash. Beautiful 6 room apt.; Coastland Apts., 73d and Lake. Finest in South Shore. Will sacrifice for cash. Dor. 8706.

BUSINESS PROPERTY—SOUTH.

I AM OFFERING MY 25 FOOT BUSINESS lot on South Halsted-st. at $390. Will take small down payment and make terms. Address O H 108, Tribune.

MUST SELL BOULEVARD VACANT, 125x161; close in; 35,000 cars pass daily; won. trans.; make offer. Owner. Central 4018.

BUSINESS PROPERTY—NORTH.

SAC. FOR CASH, WONDERFUL BUS. PROP. in heart of Lawrence-Lincoln-Western dist.; stores, offices, flats and gar.; well financed. Address O Y 529, Tribune.

FRANKLIN AND CHICAGO-AV.—SEVERAL holdings of various sizes that owner will sell reasonable. Address N M 557, Tribune.

BUSINESS PROPERTY—NORTHWEST.

COMMERCIAL GARAGE.

Beautiful salesroom by bank to satisfy mortgages. Priced at 60 cents on $1. B. F. Lewis. Plaza 2500.

BRICK STORE AND FLAT — HEATED; with going tailor shop; good loc. Will sell with or without business. Price $11,-000. Call 2806 Armitage. Humb. 6719.

I HAVE THE BEST BUY IN THE CITY, IF not all over the country, for some one with $25,000 cash. Address N P 386, Tribune.

ADJ. BUSY CHAIN STORE, 37½ FT.; RIPE for imp. Address M 83, Tribune.

BUSINESS PROPERTY—WEST SIDE.

THE EAGLE TEMPLE BLDG. — 5241-53 Madison-st. Lot, 150x130. Improved with 4 story mill constructed. Fireproof bldg. Suitable for Lodge, Club, Labor or other organizations. Coming neighborhood. Near Austin school; property about to be sold and improved. Will sell for about one-half actual value. Easy terms. Property can be seen any time.
See B. L. Coolidge & Co., Exclusive Agents. 5049 Fullerton-av. Berkshire 8024.

FOR SALE—BARGAIN, FULTON JUST E. of Ashland; 75x119. Owner living abroad authorizes quick sale; make offer.
FIRST REALTY COMPANY,
56 W. Washington-st. Cen. 5151.

GARAGE BLDG.—100X150, 14 FT. CEILing, truss roof, alley 3 sides. 1146-52 W. Austin.
WILLIAM J. KEHL AGT. BRUNS. 1580.

PRICE CUT, $10,000 ON 3 STORES, FLAT, office and garages; 3815-17 W. 26th-st. Fully rented, $5,520; lot 53x125; bargain. Williams, 5341 Irving Park-blvd. Pal. 0510.

GARAGE — 50X100, 4011 W. LAKE-ST., leased for 5 yrs. Owner, 543 Madison-st., Oak Park.

FOR SALE—501-11 S. CICERO-AV.; SIX stores, 7 flats. Dr. Isaacs, Diversey 8391.

HOUSES—SOUTH SIDE.

1037 E. 49TH-ST., 8 RM. MODERN BRICK; beautifully finished in the interior; will make sacrifice price and terms. James J. Parker & Co., Excl. Agts., 38 S. Dearborn-st. Fra. 2632.

THE SOUTHEAST CORNER OF 49TH-ST. and Ellis-av. This is the most beautiful modern home in the Kenwood district. Will show by appointment. James J. Parker & Co., Excl. Agts., 38 S. Dearborn-st. Fra. 2632.

SEE 10423 S. SANGAMON.

New brick bungalow; 5-6 rooms, h. w. heat; showers, copper screens; compare this value. $7,950, terms. Vincennes 6214.

New 5 Room Bungalow.

Mod. brick; tile and canv. walls; hot water heat; lot 30x167; Rock Isl. and surf. trans. AT 1221 WEST 95TH-PLACE.

$25,000 CASH.

Worth $40,000. 7227 Yates-av. Must sell at once. Lot 50 ft. worth the money. Zoned for tall bldgs. Phone Dorch. 8706.

MODERN 6 RM. BRK.; INSULATED BUNG.; garage; tile bath and kitch.; shower; lrg. kitch. cab.; ventilator and pantry; large attic; H. W. Ht.; autom. gas heat; backwater gate, etc. 1736 E. 83d-pl.

BUNGALOW, NEW 5 RM. BRICK, 2 ENCL. porches, finished attic; hot water, elec. refrig., 2 car gar.; I. C. and surf.; attract. prop. 715 E. 104th-pl. See today.

NEW 6 LARGE ROOMS.

Tile bath, elec. icing, 6 closets; 8542 Constance-av. C. P. Zacher, South Shore 5050.

CORNER 5 RM. BUNG.—HOT W. HEAT; natural firepl.; 2 car gar.; beau. shrubs; lot 44; many extras; all assessments paid for; nr. parochial schls. 8257 Cornell-av.

FORECLOSURE BARGAIN, $5,700; 6 RM. house; furn. heat. 119 W. 110th-pl.; $400 cash and $35 and interest monthly.
S. M. BLOSS & CO., 127 N. Dearborn-st.

FORECLOSURE BARGAINS—5 RM. HOUSE, 5410 Shields-av.; $1,590; terms, $250 cash and $25 and interest monthly.
S. M. BLOSS & CO., 127 N. Dearborn-st.

GARDEN HOMES—MODERN 6 RM. BRICK house, selling at a bargain, large lot, furnace heat; price $6,000, $1,500 down. Look at 8840 S. Wabash-av. Owner Bev. 8662.

BARG.—6 RM. FR. COTT.; FURN. HT.; 2 car gar.; dandy porches; 6941 So. Laflin-st. $4,500; terms. Owner. Pros. 9553.

MUST HAVE $600 AT ONCE ON BEAU. bung.; sac. all I have paid in; taxes paid and no assessments. Triangle 5853.

ATTRACTIVE 5 RM. BRK. BUNG.; HOT water heat; rm. in attic; 2 car gar. 7520 S. Lincoln. Vin. 4392.

5 RM. BUNGALOW, H. W. HT.; 33 FT. lot; 3 car brick gar.; sl. porch; 2 blks. R. I., Brainard. Price $9,400. Ph. Beverly 5557.

BUNGALOW—6 ROOM; 2 CAR GARAGE; 35 ft. lot; will sacrifice for quick sale. See this today. 8042 Merrill.

NEW 6 RM. OCTAGON BUNGALOWS. 9037 MAY-ST.
Open 2-5. Builder. See this today.

5 RM. BRICK BUNG.—NAT. FIREPL., OCT. fr., shower, slpg. porch; 2 car gar.; must sacrifice. 8131 Harvard.

NOTHING DOWN, $50 MO.—NEW BRICK bungs., $7,450. Mdl. home, 320 W. 101st-st. Frank De Lugach Co., Not Inc., Fa. 4703.

NEW 5 RM. BRK. BUNG.—BARG., H. W. ht., glazed pch., steel const., will sell at sacr. Own. on premises. Sun. 2009 W. 71st.

6 RM. BUNG.—BRICK GAR., ON CORNER. Owner leaving city Sunday. 10201 S. Sangamon. Ced. 0830.

ONLY $500 DOWN—
NEW 5 ROOM BRICK BUNGALOW. SEE OWNER. 2101 W. 70TH-PL.

7 RM. BUNG., H. W. HEAT; 3 CAR BRICK gar., 33x161. 7620 Prairie-av.

NEW BUNG., 6 RMS., ELEC. REF., TILE bath; gar. Agt. on prem. 8328 Merrill.

5 RM. BUNG.—FURN. HEAT, AT A SAC. 5950 Bishop-st. Phone Republic 4069.

8226 S. MORGAN—6 ROOM BUNGALOW. Owner, Beverly 2229.

HOUSES—SOUTH SIDE.

NO DOWN PAYMENT
MOVE IN NOW.
$50 A MONTH

INCLUDES ALL INTEREST. COME OUT TODAY AND PICK YOUR NEW HOME FROM 44 BRAND NEW 5 ROOM STEEL CONSTRUCTED, MODERN BRICK BUNGALOWS.
MODEL BUNGALOW AT
320 W. 101ST-ST.

These bungalows are ready to move into now. Among the very attractive features are:
Large living room across front, with coved ceiling and side lights.
Large, well proportioned dining room.
Two nice, well lighted bedrooms.
Bathroom with newest plumbing fixtures and color schemes—shower included.
Well laid-out kitchen with plenty of pantry space.
Also plenty of closet space throughout the house, including cedar lined guest closet with mirrored door.
Large, full size, well lighted basement.
Furnace heat with all accessories; also two laundry tubs.
Back porch glazed and screened.
All improvements now in on property, including paved streets. Priced at only

$7,450

Garage, gas range, ice box or linoleum optional at small additional cost.
If you select your home now, you can pick out the fixtures according to your own tastes, also get your choice of wall papers, colors, etc.

Concession to October 1st.

These bungalows are well constructed, and the best materials and workmanship are apparent even to the casual observer.
They are located in a well built-up, restricted community, near schools [both private and public], churches, stores of every kind, etc., and are as near as one block from street car and suburban transportation.
We invite you to come out immediately and see our model bungalow.
Frank De Lugach, Owner.
320 W. 101ST-ST.
Phone Commodore 3198.

SOUTH SHORE BARGAINS.

Hi. grade bungalows, reduced below cost.
77th and Cregier, 5 rms.
78th and Clyde, 6 rms.
78th and Merrill, 7 rms.
77th and Euclid, 7 rms., 2 baths.
Near stores, schools and churches; choice loc. All improvements in and paid. Sub. to 1st mtge. only. Good terms. Call Sag. 0948.

SOUTH SHORE NEAR LAKE
! ONLY $8,200 !

6 rm. home, located 1½ blocks to I. C. station and 2½ blocks to lake, on ground 62x125 zoned for large apt. bldg.; for quick action to settle an estate will sacrifice far below actual ground value. Phone Saginaw 3264.

A WONDERFUL HOME

will be sacrificed for quick sale for $10,000 less than the price in 1928. Located near the I. C. and South Shore Country club. Must be seen to be appreciated. Possession any time. Reasonable terms. Will be shown only on Sunday, Aug. 3, 10 a. m. to 6 p. m. 7432 Oglesby-av.

Exceptional Value—S. Shore.

7724 Bennett; lot 37½x125; side drive garage; 5 rooms and 2 porches; now vacant; fine condition; I. C. and surface trans.; open Sunday 3 to 5 p. m. John P. Quigley & Co., 2221 E. 71st-st. Dorchester 1134.

OUT OF TOWN OWNER SLASHES PRICE to $7,000 on his 5 room sun parlor bungalow with 2 car garage in the neighborhood of 83d-st. and Stony Island-av.; easy terms. J. A. MALOOLY & CO., 6824 Stony Island. Hyde Park 2145.

$500 CASH BUYS

beautiful 6 room modern home, s. porch, 2 car garage; alley paved; near park, L, surface, etc.; might trade. 1542 W. 69th, Sunday, or phone Prospect 10069 Monday.

SICKNESS FORCES SALE OF 8 ROOM home; hot water heat, oak floors, 4 car garage; lot 50x160 ft.; fine location, near 71st and Wentworth-av.; Rock Island trans. Big cut in price, $1,500 cash, balance easy. Phone owner, Vincennes 6082.

MODERN BRICK BLDG.—5 ROOMS AND sleeping porch; large attic; full basmt.; paved street; 20 min. exp. service to loop; in choice S. S. res. section. 8930 S. Racine-av., or phone owner, Cedarcrest 0104.

ON WOODLAWN-AV., NEAR 49TH-ST.; 10 room modern detached brick residence; 3 baths. This is a wonderful bargain. James J. Parker & Co., Excl. Agts., 38 S. Dearborn-st. Fra. 2632.

ROOMING HOUSE—CHEAP; HOT WATER heat; 4 car garage; fine location; owner sick, moving to Ark.; $1,500 cash, balance easy. Owner, 7121 Wentworth-av.

HOUSES—SOUTHWEST SIDE.

THIS PLEASANT HOME

in shady Chicago Lawn invites you to take advantage of its sacrif. price of $6,000. The low down payment of $500 and easy terms make it very attrac. 5 light and airy rms.; st. paved and paid; 28x125 ft. lot; convenient location to schools and 63d-st. car. Address N H 244, Tribune.

GOT TO SELL MY 5 RM. HOME.—
Am not particular about down payment. If you have a steady position and can pay me $45 a month, like rent, let me know where I can see you.
Address B T 567, Tribune.

Brand New Brick Bungalow.

5 rm., octagon frt.; nr. churches, schools, strs. $500 dwn. Open Sun. 6320 S. Komensky.

$4,500; $200 DOWN; $45 A MO. BUYS MY beau. 5 rm. res. if you are responsible; bargain. 11262 S. Clifton Park-av.; ph owner, Cedarcrest 2161, for appointment.

BUNGALOW—5 ROOMS, BRICK BUILDING. Worth $9,000, sacrifice $6,200. 5400 S. Rutherford.

HOUSES—NORTH SIDE.

ASTOR STREET
FOR SALE OR RENT.

2 attractive modern residences, A1 condition. Full particulars on request.
CREMIN & O'CONNOR,
STATE 0240.

Winthrop, Near Thorndale.

8 rm. sun parl., sl. pch.; remodeled; everything new; elec. refrig., tile bath with shower; 2 car brk. gar.; 2 blks. to lake. Will sell for ground value, $16,000. Ph. owner, Monday, Longbch. 9820.

$1,000 Down, Bal. to Suit.

North Edgewater; 7 rooms; h. w. ht.; 2 car gar., 30x125. Owner means business. Will quote sac. price under $11,000. Phone Longbeach 5500.

REAL HOME, 9 R., BRK., NEW BLDG., 2 baths, 1 tile, Electro-Lux refr.; arranged for 1 or 2 fam.; oil ht.; 2 car br. gar.; $15,750. 5810 N. Talman-av. Prudential Realty, 2345 Devon. Rogers Park 2027.

FOR SALE — DEARBORN, NORTH OF Schiller, large 14 room house and garage at less than land value; a real bargain. Paul Steinbrecher & Co. Cen. 4985. 7 S. Dearborn-st.

BUILDER MUST SELL

8 rm. cor. res.; in highly restricted district; 2 car brk. gar.; below cost; open for your inspec. 1-7 p. m. 2601 Morse-av.

WILL TAKE $3,500 LOSS

for quick sale; cor. b. bung., 6 rms., tile rf., el. ref., oil ht. Call Sun. 2858 Wilson-av.

NEW CORNER BRICK BUNGALOW, 6 R., tile roof, bath, kitch., stall shower; elec. refr., extra lav.; canv. walls. OPEN TODAY. 6101 N. Rockwell. Briargate 3508.

$1,000 OR LESS, ACCEPTED AS DOWN payment on Rog. Pk. brk. bung; St. Marg. Mary's par. Hot. wat. ht.; 2 car gar. Price, $11,000. 7342 Pingree-st. Sheld. 3671.

MUST SELL THIS WEEK OR LOSE MY equity in pretty Norwood Pk. New br. bungalow, lcated 1 bl. from Irving Pk.-blvd. Address O 450, Tribune.

N. EDGEWATER—COZY 6 RM. HOUSE; nursery, screened porches, gar., oil ht., exc. cond., fruit, flowers, shrubs. Splendid neighborhood; reas. terms. 1531 Hood-av.

JUST COMP.—5 R. BUNG., STUDIO LIV. rm., tile bath, nat. firepl., nr. Ind. Bdry. Pk.; 2843 Pitch-av.; barg., $13,750; terms. BLIETZ, BUILDER OF UNIQUE HOMES.

ATTENTION, BUILDERS!

FOR SALE—7 RM. RES. AND LOT 50X164. 4908 N. Hermitage-av. Reas.

MUST SELL—TRANSFERRED OUT OF town; 6 rm. bung., tile roof, bath; oil heat; gar. 6215 Fairfield. Briargate 3509.

ROGERS PARK 10 RM. RESIDENCE OFfered at a most unusual bargain. Don't fail to look at 1434 Estes-av.

BEAU. 5 RM. BRK. BUNG.; BILLIARD R. Refrign.; gar.; reas. price. 6622 N. Washtenaw. Rogers Pk. 2076 or Longbch. 5042.

RAVENSWOOD 6 ROOM FRAME COTTAGE; price $6,500; terms. Rand. 0960.

MOD. 6 R. BRK. BUNG., TILE ROOF, BATH; 2 car gar. 2539 Morse. R. P. 6623, owner.

HOUSES—NORTHWEST SIDE.

FOR SALE—BY OWNER; 6 RM. BRICK bungalow; steam heat; Addison-st. cor lot. $10,500. Phone Euclid 9813.

MAKE ME AN OFFER—6 ROOM MODERN brick bungalow; hot water heat; 2 car brick garage. 6030 Fletcher.

6 RM. BRK. BUNG.—OPEN FOR INSPECtion. Owner. 5420 Bernice-av.

4 RMS. AND BATH, SMALL DOWN PAYment, easy terms. 4529 N. Newland-av.

BUNGALOW—NEW 6 RM. AT SAC.; OWNer leav. city on acct. health. Merr. 5204.

REAL ESTATE FOR SALE.

HOUSES—NORTHWEST SIDE.

RENT RECEIPTS HAVE NO VALUE,

BUT $55 A MONTH, including all interest, pays for a brand new 6 room brick residence; hot water heat, 1 block to street car, school, stores, park. Model home open till 9 p. m. every day at
5600 FULLERTON-AV.

WAS $9,250, NOW $7,650.

Large 5 rm. brick, octagon front, hardwood floors and trim, glazed and screened sleeping porch, large floored attic, hot water heat, tile bath; other features include metal weather strips, alley paved, paid; reverses compel me to sell. See today. Key at 5347 Lawrence. Pensacola 7700.

Home at Price of Mortgage

At complete sacrifice, 5 room brick bungalow; paved streets and alley; hot water heat; small down and monthly payments; best buy on N. W. Side. Will trade. Owner on premises, 3750-54 Nordica-av., Sunday, 2 to 6, or phone Monday Randolph 1187.

NEW 5 RM. BRK. HOME OF FRENCH design. Lrg. sunken liv. rm. with high studio ceiling, parquet floors, textone walls, natural firepl., vacuum vapor heat. All improv. Something different. Price $7,500. Small down pay. Owner on prem. Sun. 3843 N. Nottingham, ½ blk. S. Irv. Pk.-bl.

MUST SELL OR RENT AT ONCE. BEAU. new 6 rm. octagon brick bung.; hot water heat; art glass windows; steel construction; newest model; lot 32x124; street paved; $1,000, now for $9,000. 5548 Ardmore-av., near Central and Elston-avs. Avenue 0513.

5108 NEVADA-ST.

Cost $10,500; will sell for $7,900; large 5 r. mod. br. bung.; h. w. ht.; 30x125 ft. lot; new dec. inside and out; if you want a real barg. be sure to see this.

See 6028 W. Fletcher-st.

Beau. new brk. bung., 62 ft. long; 6 large rms., full tile kitch. and bath; h. w. ht.; plastd. basement; 2 car brk. gar.; paved st. Wonderful home and real barg. Pens. 1234.

HERE'S A BARGAIN FOR SOME ONE, new oct. brick bungalow, modern and up to the minute, h. w., tile kitchen and bath, enclosed porch; pvd. st.; 1¼ blks. to street car; $9,250; small down payment.
ADVANCE REALTY CO., 4916 Irving Pk.

YOUR OPP. IS HERE.

Beautiful 7 room home; ideal loc. and transport.; trees, flowers, shrubs; best offer for quick sale; owner leaving city Sept. 1st. Dufay. Kildare 4330.

BEST BUY IN THE CITY FOR THE money; 6 rm. new English type brick bung. H. W. heat; tile shower bath; decorated up to date; str., alley paved and pd. for; ½ blk. to Milwaukee st. car; bldg. at 6232 Holbrook-st. Ph. Pensacola 7897.

Norwood Park Bungalow.

Foreclosure barg., 5 rms.; furn. ht.; lot 50x125; sac. at $4,950; tms. See bldg., 6339 N. Nordica-av., Sun. 12-4:30 or phone Irving 5141.

6203 W. CORNELIA-AV.—5 ROOM BRICK bungalow; oak trim; hot wat. ht.; 12 inch walls, steel const., plast. basemt.; 2 car gar. St. and alley pav. Worth $10,500. Sacr. $9,500; small down payment. Berkshire 6163.

NEW, LRG. 5 RM. OCT. BRK. BUNGAlow; ht. wt. ht.; only $7,500; terms, or will take vacant. Owner, Berk. 5111, or New. 4838, after 6 p. m. Address O T 228, Tribune.

JEFFERSON PK.—UP TO DATE 6 R. BRK. bung.; living rm., 24x15 ft.; gl. pch.; 2 car gar.; side drive; lot 50x125 ft.; street alley paved, paid; near 3 car lines. Steam tr. Price, $12,500. Owner, 4745 N. Linder-av.

I WILL SELL MY HOUSE TO YOU
Only $40 Monthly Payments!
Want family man who is steady worker. This is a home for a working man.
Address T T 283, Tribune.

ONLY $8,250 FOR THIS

new brick bung., 5 lg. rms.; full slp. pch.; h. w. ht., all tile bath; built-in feat.; except. barg. See today—6137 W. MELROSE.

NO CASH REQUIRED

for resp. family to buy this beaut. NEW brk. bung. in EDISON PK. 6640 Oconto-av.

BANK FORECLOSURE SALE—5 R. BRICK bungalow; lot 40x125; h. w. ht.; street and alley paved; price $6,950, cash $200. J. O. Booten, 5910 Irving Pk. Ph. Ave. 5240.

3643 PANAMA-AV.—½ BLK. N. OF ADDIson; 4 rm. bung.; 45 ft. lot; fence; pch.; bath; beau. yard and garden; $3,700; small down payment or will trade for farm.

ACCT. DEATH IN FAMILY MY NEW OCT. brk. bung., just completed; gar., h. w. ht., 12 in. walls, st. pvd., pd., etc. $8,950. $1,000 cash. 3228 Natchez [nr. Belm't]. 2-6.

NEW 5 AND 6 RM. ENGLISH HOMES, tile roof, double plumbing, vapor heat; Frigidaire; price red. $1,500. Rutherford-Barry-avs. 6742 Belmont-av. Ave. 4460.

OUR 3 RM. COTTAGE, BATH, LARGE LOT. Paving, sewer, water in; all paid; on Grace-st., 1 blk. school. Pr. $2,500; $200 cash, $25 month. Address N S 524, Tribune.

BELIEVE IT OR NOT—
$7,200 buys octagon brk. bung.; hot water, street paid; 5 rms.; can make 4 rms. up. $5,000, 1st. Owner, 2821 Marmora.

OWNER MUST SELL UP TO DATE 5 RM. bungalow, 2616 Newcastle-av. Tms.; reas. down payment; 2 car garage; near schools. Phone Kildare 0573.

IN BEAUT. RAVENSWOOD MANOR—6 RM. br. bung., fine condition. MUST SACRIFICE. If you want a BARGAIN see this bun. 4449 Sacramento. Briargate 3510. OPEN

5935 GRACE-ST.—5 RM. BRK., H. W. HT.; sun par.; glaz. pch.; 2 car garage; fine yard; A1 shape. Inspect Sunday. Rare bargain. Graceland 3476.

FOR SALE OR RENT—7 RM. HSE., RAV. Manor; h. w. h.; nr. trans. and schls. 4519 N. Mozart.

5 RM. BRICK COTTAGE, FURN. HT.; GAR. Nr. L and park. Price $5,000. E. Z. terms. Inq. 3531 W. North-av.

5 RM. BRICK BUNGALOW, 2 CAR GAR.—Paved street and alley; $7,300, $1,800 cash. Inquire 3658 N. Nora-av.

4 ROOM HOUSE, INCL. PCH.; FURNACE; fenced; take Addison bus to Harlem-av. 3755 74th-av.

FORCED TO SELL 6 RM. BRK. BUNG.; 12 inch wall; lge. rms.; modern; any reas. offer. 2947 N. Neva-av. Merrimac 4862.

MODERN 5 RM. BUNGALOW; SLEEPING porch, hot water heat; st. and alley pvd.; a real buy at $8,700. 2949 N. Lotus-av.

6 RM. COTTAGE ON 50X150 LOT, 2 CAR garage; chicken house; fruit trees; $5,500 for quick sale. 5012 Balmoral-av.

LEAVING CITY, MUST SELL PORT. PK. 5 rm. mod. bung., htd., oak trim.; excel. cond.; lot 30x125; $6,300; tms. Kild. 0741.

OWNER WILL SELL $5,000 EQUITY IN 5 room modern bungalow for $2,500 cash. Near transportation. 6950 Palmer-st.

NEW, MOD. 7 RM. BUNG. — STM. HT., st. pvd., pd., ex. tr.; $5,800, $500 cash; $40 m., incl. all int. 5539 Belmont. Pen. 4488.

4 ROOM COTTAGE, NEAR MONTROSE; must sell this week; $1,850; $100 cash, $25 mo. Address F B 421, Tribune.

CORNER BRICK BUNGALOW WORTH $9,500; must take best offer or lose all. Call Pen. 9786.

HOUSES—WEST SIDE.

JACKSON-BLVD., NEAR SACRAMENTO—11 room Brick Residence, Steam Heat. Fine condition. Real Bargain, $8,900. Terms. HENRY P. MAUN, 3101 W. Madison-st.

FOR SALE—8 RM. HOME, 1 BLK. WASHington-blvd., California-av. $3,500, terms. Address E A 285, Tribune.

THIS 9 RM. HOUSE, WITH 2 STORY BRK. garage, good condition; small down paymt., bal. easy. Owner, 2752 Warren-blvd.

HOUSES BUILT TO ORDER.

5 RM. OCT. BRK. BUNGALOW BUILT ON your lot for $4,900; English type, $5,900. No extras. Will finance. Berk. 5111 or New. 4838 after 6 p. m., or address O T 227, Tribune.

GUARANTEED HOME—BUILT ON YOUR lot; no cash needed; pay like rent. Ridker-Morris, 77 W. Washington. Fra. 5252.

WILL BUILD ON YOUR LOT BUNG. OR 2 flat without a down paymt. H. Finegold, 4932 N. California-av. Longbeach 1611.

VACANT—SOUTH SIDE.

50X110 ELLIS-AV., 1 BLOCK TO ENTR. to World's Fair. $250 per ft.
E. E. BALDWIN AGENCY & LOAN CORP., 3450 Indiana. Douglas 1020.

COST $1,050; PRICE FOR QUICK SALE, $550; $100 cash; lot nr. 79th and Western. Address M 125, Tribune.

90X125 FT.; VOL. 2; BARG.; DANTE-AV., adjoin. 87th. Address N P 377, Tribune.

30 FT., NR. NEW 87TH-ST. CAR LINE; So. Park L ext.; $50 ft. Triangle 2000.

11 LOTS WITH 2 COR., ON 92D, NR. JEFfery; $500 each. Ph. owner, Reg. 4560.

VACANT—SOUTHWEST SIDE.

MONEY MAKING
FILLING STATION SITE.

Unusual bargain. 75x125 ft. corner on 79th-st. at half section line. Can be had at price below real value. Big possibilities. Imm. income available. About $2,500 cash required. Will consider bonds, stocks, or mortgages as part payment; bal. very reas. monthly terms. Will show without obligation to reliable parties. No brokers, salesmen or agents need answer. Address M B 540, Tribune.

2 ADJOINING LOTS AT 63D-PL. AND Crawford. Bargain if taken at once. Call Canal 4108.

WESTERN-AV., AT 41ST, 2 BUS. LOTS, $1,000 cash; $1,500 mtg. Lawn. 0722.

COR. 55TH-KILDARE CAN BE BOUGHT with $1,500 cash. Address O 248, Tribune.

VACANT—NORTH SIDE.

TO CLOSE ESTATE—150X154 ON PETERson-av. and 150x188 on Norwood-st. Bargain. Inquire at 2016 Peterson-av.

30 FT. LOT—ST. ANTHONY-CT., BET. DEvon-Arthur; barg. for cash. Grace. 6360.

SACRIFICE FOR CASH, 58 FT., CORNER Devon, near Western. Rav. 7416.

The up-to-date way to locate the apartment you want is to scan the apartment directory in this section. It saves time, steps and worry.

REAL ESTATE FOR SALE.

VACANT—NORTH SIDE.

50 FT. ON HOWARD, EAST OF WESTERN; bargain for quick sale; exc. location and trans.; no brokers.
Address P M 59, Tribune.

VACANT—NORTHWEST SIDE.

"HERE'S A GIFT!"

My choice 50 ft. lot, just off Irving Park-blvd., that I took in trade; worth $1,000; sacrifice for $300, cash or terms. Address N T 378, Tribune.

REAL BARGAIN.

Northwest corner Neva and Belmont-avs.; all improvements in. For further particulars address N C 262, Tribune.

SELL OR TRADE CORNER MILWAUKEE-av., Elston, and Holbrook, 50x104; trade for improved bus. property. Newcastle 2579.

4 RESIDENTIAL LOTS ON GIDDINGS-ST. Will sell reasonable for cash. 4041 McVicker-av.

REAL ESTATE—AUSTIN.

$8,500 Brick Bung., 5 Rms.

1 car gar., see it today, terms can be arranged. Get our price on your home built to order. We finance complete. David Gowdy Co., 6138 W. North-av., Mer. 9220.

WIDOW MUST SELL.

FRAME RESIDENCE. ONLY $9,000. 5511 W. ADAMS-ST. 37 FT. LOT.
C. W. BURGMANN CO., 523 S. CICERO-AV.

Austin 2 Flat—Only $7,250.

6-6 RMS.; FURNACE HEAT; NR. "L." Good loc.; low terms. Ph. Mansfield 3849.

7 RM. BRK. RESID.—JUST SO. OF CHI.-av., nr. Laramie, bath, walls tiled, fine home, must sell; only $6,750; Mon. Ked. 0027.

SEE 5219 POTOMAC-AV. TODAY. SAVE $4,000 on 2 fl. brk., 2 h.w. plts.; gar. Op.

REAL ESTATE—MFG. PROPERTY.

FOR SALE OR LEASE—ROSCOE AT CALIfornia; new 1 story mfg. bldg.; 13,300 sq. ft.; light 4 sides; drive-in doors.
1839 W. Grand-av.; 1 story and mezz. mfg. bldg., 48x95 ft.; sawtooth skylight.
3022-32 N. Rockwell-st.; 1 story daylight mfg. bldg., 15,000 sq. ft.; htg. plant.
1146-52 W. Austin; garage bldg., 100x150, 14 ft. ceiling, truss roof, alley 3 sides. Immed. possession; reas. payment plan.
WILLIAM J. KEHL, AGT. BRUNS. 1580.

BELT RY.—CAR LINE ST.

40,000 to 200,000 sq. ft.; L. C. L. service; newly paved car line streets; good labor market; will help finance bldgs.; 35c sq. ft.; terms. Full comm. to brokers.
CHANDLER & MONTAGUE, Sales Mgrs. 1355 1st Nat. Bank Bldg. Rand. 1828.

UNUSUAL BARGAIN.

1 sty. bldg.; 6,300 ft.; lot 75x100; exc. light; cem. flr.; ht. plt.; office; drive-in door; easy terms.
PAUL C. LOEBER & CO. Ph. FRANK. 0757.

CLOSE IN W. S. NEW 3 STY. MILL BLDG. 31,500 ft.; elev.; ht. plt.; light 4 sides. Formerly priced at $130,000; owner now forced to sacrifice at $75,000. Biggest bargain available.
PAUL C. LOEBER & CO. Ph. Frank. 0757.

FOR SALE OR RENT—MFG. BLDG. WITH line shaft and equipment, 12,000 sq. ft., for lgt. mfg.; will place considerable work with purchaser; ideally loc. in heart of West Side mfg. dist. Address O Y 301, Tribune.

ACT QUICK—MORTGAGOR WILL SELL 3 story brick, steel and mill fact. bldg.; 60x90; 20,000 sq. ft.; n. w., close in; satisfy small 1st mort. Address O Y 141, Tribune.

FOUNDRY—FULLY EQUIPPED; IN CHIcago; exceptional bargain; can be used for three purposes. Address L 453, Tribune.

DAYLIGHT; 1 STY. BLDG.; 50X100; cheap; paymts. $175 mo. FRANK. 4860.

FACTORIES—ANY SIZE, ANYWHERE ANY kind. Fantus, 139 N. Clark. Cen. 4018.

REAL ESTATE—SUBURBAN—SOUTH.

Beverly Hills.

10559 S. WOOD-ST.

At complete sacrifice, 5 room brick corner residence with 2 extra rooms upstairs, 2 rear porches, including 2 car stucco garage; lot 66x125; the house stands in the midst of beautiful shrubberies and has a large yard and is located in one of the prettiest spots in Beverly Hills.
PRICE $14,500.
Small down payment. N. E. Cor. Wood and 106th-st. Telephone Cedarcrest 4260.

MORGAN PARK
8 ROOM HOUSE.
4 bedrooms and solarium.
100 ft. front, 287 depth.
Beautifully landscaped.
10817 S. Woods-st.

REAL BARGAIN of SEASON

Brick res. on 65 ft. corner lot on ridge; 7 lg., well arranged rms.; excel. cond.; 3 bedrms., 2 tile baths, tile roof, 2 car br. gar.; price $20,000 for immediate sale. This home is offered at big sacrif. For details see BROWN & CO.,
1829 W. 103D-ST. BEVERLY 7620.

FOR SALE—BEAUTIFUL 7 RM. HSE. IN choicest location Beverly Hills, will accept trade for eq., well financed. Most unusual opportunity. Open today. 2217 W. 103rd-st.

FOR SALE—HOUSES AT BARGAINS.
10300 S. Hoyne, 6 rms.
10711 Longwood, 6 rms.
Coffeen, owner. Bev. 2229.

NEW 5 RM. BRICK BUNGALOW, STEAM heat, 32 ft. lot, cash $500, price $7,500.
BLUHM & MALONE,
1802 W. 103d-st. Beverly 8662.

FOR SALE—BARGAIN, VANDERPOOL & Prospect, South 95th, 37½, 150, $75 ft.
WHITESIDE & WENTWORTH, INC.,
1129 E. 63rd-st. Hyde Park 1300.

UNDER FORECLOSURE.

Fine loc., new house, 4 bedr., 2 tile baths, $6,000 less than replacement. Bev. 7408.

HIGH GRADE 7 ROOM BRICK RESIDENCE; bargain. 10430 S. Leavitt-st.

Flossmoor.

Flossmoor Park
VISIT THE OLD COLONY HOME

Completely Furnished in Early American Period by
BURLEY & COMPANY,
With Berkley & Gay Furniture Throughout.
COR. HUTCHINSON AND GARDNER-RD.
LOCAL OFFICE AT FLOSSMOOR.
SOUTH SHORE INVESTMENT CO.,
2547 E. 75th-st. Regent 3600.

Harvey.

25 FT. KEY LOT—PAV. 159TH-ST., 2 BLS. Halsted; I. C. Address J 283, Tribune.

Homewood.

WILL SACRIFICE ALL MOD., 6 RM. BUNgalow, new, decor., all glazed sl. pch., 2 car garage. 18141 Riegel-rd. Homewood 731.

Miscellaneous.

BUSINESS SITE
112X132 FT.
ON NATIONAL HIGHWAY AND FULL SECTION LINE.

Have wonderful building site in brand new district rapidly building up; near stores, schools, I. C. transp., golf courses; ideal location for highway hotel, eating establishment or gas station. Priced at a bargain. $4,000 cash, bal. terms, no trade. Address P M 308, Tribune.

IVANHOE BARGAINS, E. Z. TERMS. $40 rent, large new bung., bedrms. 12x14, parlor 15x20, d. rm. 12x12; 2 car gar.; 3 blks. to I. C.; sm. ht.; lot 60x150. 14673 S. Princeton, Robertson Ivanhoe sub. Enter from 144th-st. Wortman, Dear. 7124.

GAS STATION.

is badly needed on the Lincoln-hwy.; fine opportunity for live man. 100x400 feet; $90 cash will handle, bal. $10 per mo.; priced right. Address N J 184, Tribune.

ACRE ON LINCOLN-HWY.

Near Harlem-av.; will make a fine gas sta. or refreshment stand or chicken farm. Take $90 cash, $10 per mo. Finance building for responsible party. Address A F 551, Tribune.

REAL ESTATE—SUBURBAN—SOUTH.

Miscellaneous.

BUSINESS FRONTAGE,
50X112 FT.

Ideal location for tearoom; 2 story frame bldg. comprising long front room, large back room, kitchen, 2 screened porches, large upper chambers, delightful grounds with large trees; fronts on National-highway, 1 block off full section line; built-up community, 2,700 population, near I. C. transp. A wonderful spot for coming World's Fair business. Priced at a bargain, $6,450; small cash payment—20%—down, bal. monthly. No trades considered. Address O P 535, Tribune.

REAL ESTATE—SUBURBAN—S. W.

FACTS
ABOUT THE LARGEST
Poultry Farm Colony
IN ILLINOIS.

At Tinley Park, 177th and Ridgeland-av.
Just 47 minutes from Chicago's Loop.
Over 400 people live here—and make extra money in spare time.
Only 2½ blocks from station.
Each Elmore Ideal Poultry Farm is complete and ready to make money.
Poultry Expert gives free advice and aid.
Co-operative feed buying and marketing of your products saves you money.
Our trucks deliver eggs and poultry right to consumer, saving middleman's profit.
All homes with gas, water, electricity, electric refrigeration.
Large 20x40 ft. poultry house with cement floor.
Land is large enough for additional units.
Schools, churches, stores, bank.
Monthly payments as low as $40, $45, and $50, including interest.
No refinancing charges—15 years to pay.
You can keep your present job and raise poultry in spare time for extra income.
Come out or call, write, or phone for free round trip tickets. Franklin 26500.
Elmore Real Estate Imp. Co.
Room 900, 100 N. La Salle-st.

2½ Ac. Chicken Farm Comp.
$3,850 ON E-Z TERMS.

New 3 rm. hse., in-a-dor bed; 20x30 chicken hse. complete with 200 grown hens on fine 2½ acres; on hard road, 1 blk. from Natl. hwy.; have co-operative marketing plan; can show any time. L. P. KELLEN, 4535 N. HAMILTON-AV., Chicago, Ill.

2½ ACRE BARGAIN.

On stone road, black soil, high and dry, near Harlem-av. Ideal for chicken farm; $295 per acre, 10 minutes to suburban trains. $100 cash, $7 per mo.; can show any day. Address O N 222, Tribune.

BIG CHICKEN FARM PARCEL, CICEROav. at city limits. $595. $50 down, $2 week. Owner. Address O 215, Tribune.

REAL ESTATE—SUBURBAN—NORTH.

Evanston.

SHARP REDUCTION

makes this home one of the best buys in southeast Evanston. An attractive colonial type home having four bedrooms on the second floor; large living room and dining room; hot water heat, deep lot with garage. House newly decorated and is an especially good buy at $17,500 and easy terms.
QUINLAN & TYSON, INC.,
Exclusive Agents.
Fountain Square, Evanston.
Rogers Park 2617. Univer. 2600.

EAST SIDE.

For a family desirous of owning a real home with proper environs in one of the choicest locations overlooking the lake, we are offering for immediate sale a house of eleven rooms and five baths. Gas heat, large recreation room in basement. This home must be seen to be fully appreciated.
QUINLAN & TYSON, INC.,
Fountain Square, Evanston.
Rogers Park 2617. Univers. 2600.

EVANSTON COMMERCIAL BUILDING,
FOUNTAIN SQUARE.

New fireproof store, shop and office building; equipped with every up to date facility; leased to high grade tenants; long terms; annual income present leases graduates from $65,000.00 to $95,000.00; economical operating; conveniently financed long period; a wonderful investment; no trade. Address M K 549, Tribune.

Any One Desirous

of a feeling of remoteness amid gorgeous trees and yet very accessible to heart of things will appreciate this beautiful home just put on market; 9 rms.; sun and sleeping porches; 3 baths; 2 car garage; large lot 152x195; price $60,000.
Hokanson & Jenks, Inc.,
513 DAVIS-ST., EVANSTON. Greenleaf 1617.

NEW ENGLISH BRICK RESIDENCE on wooded North Evanston lot. There are 4 bedrooms, 2 baths, extra lavatory, attached garage. $22,500.
McGUIRE & ORR,
1505 Chicago-av., Evanston. Rog. Pk. 0053.

OPEN FOR INSPECTION.

2448 LINCOLNWOOD DRIVE, Evanston; 5 bedrooms, 3 baths.
1128 Isabella-st., Wilmette; 4 bedrms., 2 baths. Owner, Greenleaf 2400.

HOMESITE, 75X120; S. E. COR. ORRINGton and Central; will build to suit; also choice 8 r. res., 822 Lincoln-st., nr. Lake; tran., schs. Greenleaf 4638.

BRICK RESIDENCE, 6 LRG. RMS., BRICK gar., lrg. lot, near schools and elev.; price reduced for quick sale. 1027 Dobson-st., Evanston.

2754 SHERIDAN-RD., HOUSE OPEN FOR inspection today; will make a great sacrifice for a quick sale. James J. Parker & Co., Excl. Agts., 38 S. Dearborn-st. Fra. 2632.

MRS. FULLER, EVANSTON. SELECTED list of suburban and country homes. 1618 Chicago-av. Greenleaf 7220.

FOR SALE OR RENT—HOMES AND APTS. on North Side. SMART & GOLEE, INC., 1564 Sherman-av., Evanston. Rog. Pk. 0272.

Glencoe.

SACRIFICE.

FOR SALE OR RENT. OWNER DRASTICALLY reduces price to dispose of home at once. This home, 3 years old, has 4 large master chambers, 2 maids' rooms, 3 baths, sun porch, 2 car garage; large corner lot. Many added refinements. Wonderful opportunity to profit by result of stock market crash. Can be seen any time today.
McGUIRE & ORR,
316 Park-av., Glencoe. Phone 13.

150 PARK-AV.

Georgian col. brick, tile roof, 8 large rms. Spaced for extra suite, beautiful liv. rm. Marble floored reception hall, walnut panelled din. rm., sun rm., screened pch., 2 baths, 2 car attached gar., large wooded lot, 135x155 with view of the lake. On account of death in the family this home is offered considerably less than cost. Shown today, 2 to 6, or phone for appointment.
CROSBY REALTY CO.
566 Center-st. Winnetka 2033.

235 DENNIS-LANE.
Open for inspection 2-6 p. m. This charming new brick home is the last word in design and construction. 8 rooms, 4 baths, 2 car garage, billiard room. The most convenient location on the North Shore, 2¼ blocks n. e. Glencoe station. In every detail a quality job. $37,500.
McGUIRE & ORR,
316 Park-av., Glencoe. Phone 13.

SACRIFICE — OWNER MOVED CALIF.; three story brick Virginia Colonial; nine rooms, four baths; completed last Oct.; beautiful old trees, rock garden; east side Glencoe; three blocks depot. Phone Glencoe 1113.

MODERN ENGLISH SHINGLE HOME, ARTistic and very complete, 4 bedrooms, 2 enclosed and 1 open porch. Garage; well financed. Price $19,000. Owner, 480 Woodlawn-av. Glencoe 1305.

Hubbard Woods.

ALMOST NEW BRICK, TILE ROOF, 5 BEDrms., 2 baths, lav., oil heat; 2 car gar.; $32,000, or rent $225. F. A. Reid, 954 Linden-av. Winnetka 1300.

1321 SCOTT-AV., OPEN TODAY. NEW brick, 5 bedrms., 3 baths, library, rec. rm.; oil heat; elec. ref. Winnetka 1300.

Highland Park.

BIG BEAUT. WDED. RAV. LOT, 130X200, and big sound old hse., 5 bedrms., 3 ba., libr., 2 car gar., oil ht. Easily remodelled. Owner gone East—will sell for grd. val. Make offer. Bills Realty. Wil. 3740.

ATTRACTIVE HIGHLAND PARK HOME, near transp.; will consider vacant in trade. Metropolitan District Realty Trust. RAN. 8200. Local 282.

SALE OR EXCH.—7 RM. BR. HSE. FOR vac. or 2 flat on north side or north suburban. Address O K 403, Tribune.

BEAUTIFUL WOODED HOMESITE AT A sacrifice. Highland Park 1291. Schmitz & Ellis, Box 27, Highland Park, Ill.

100 FT. CORNER, HIGHLAND PK. GARden; marked sacr.; terms. Longb. 8858.

Kenilworth.

NEW 9 ROOM BRICK HOME.
3 baths, 5 bedrooms, library; 2 car garage; within 1 block of the lake. Ready for occupancy this fall. Lot 97x150. $29,500; attractive terms.
McGUIRE & ORR,
122 Sheridan-rd., Kenilworth. Ph. 228.

Niles Center.

TWO LOTS, BUSINESS, 25X125, AND res., 30x125. Address Y 518, Tribune.

Wilmette.

FAMILY TRAGEDY REQ. SALE NEW 4 bedrm., 3 ba., Firesafe Col.; steel joists, studs, met. lath.; roll scr.; oil burner; elec. refrig.; lot 115 ft. front. Little down, E Z terms. Bills Realty. Wil. 3740.

SEE BEAU. 811 ASHLAND-AV.—OWNER gone says cut pr. nearly in half and sell today; 8 rms., 2 baths, lge. lot, nr. lake. Kroll & Smith, 424 Linden-av. Wil. 500.

NEW 6 RM. RESIDENCE, GARAGE ATtached; attractive price to close an estate. Address O T 507, Tribune.

1220 FOREST-AV.—MOD. 6 RMS.; H. W. H. 3 bed.; lge. lt.; gar.; no mort. Pr. right.

REAL ESTATE—SUBURBAN—NORTH.

Wilmette.

UNUSUAL 9 ROOM HOME.

Overlooking lake; opposite Canterbury Court; 2 huge fireplaces; dual heating system; mech. refrig.; tiled floored kitchen; large utility porch; conn. sun rm., living rm. and front hall; balcony off living rm.; shrubbery and flowers in exc. care; priv. st.; business reverses necessitates selling; offered at $30,000 on very liberal terms. Phone Wilmette 259.

FOR SALE—

Six room home.
Beautifully landscaped lot, 50x150.
Near transportation and schools.
Price, including furniture, $19,000.
BAIRD & WARNER,
528 Davis-st. Hollycourt 1855.
Evanston, Ill. Greenleaf 1855.

BELOW COST.

Almost new English home of 6 rms.; 3 bedrms.; 2 baths; 2 porches; hot water heat; oil burner; att. garage; 50 ft. wooded lot; must sell by Sept. 1st; price $19,500; make offer; cash or terms. Call Monday.
JOHN F. HAHN INC.
1619 Sherman-av. Rogers Park 5115.

A BUYER APPRECIATING GOOD LOCAtion and real comfort should see 2 unusual homes, 7 and 8 rms. each. Owners leaving town. Priced at $16,500 and $23,000.
EDDINGTON & ALLEN, INC.
End "L" 410 Linden. Ph. Wilmette 407.

OWNER MUST SELL.

Choice vacant, 65x160 ft.; nr. transp.; Sheridan-rd. and the lake; priced right for quick sale. Address N N 571, Tribune.

AT $25 PER FT. WITH STREET, SEWER, water, gas and elec. in and paid; you'd buy on sight ½ my 640 ft. for your dream home, on hill adj. beautiful homes and golf club. Address O 356, Tribune.

ATTRACTIVE COLONIAL HOUSE; 4 BEDrooms, panel. lib.; 2 car gar.; 50x210; beautiful elm trees; nr. schools, trans. Genuine bargain, $16,500. Owner leaving city. 419 9th-st., Wilmette.

EXCEPTIONAL VALUE, PURE COLONIAL, like new; 4 bedrms., 2 baths; oil heat; 2 car gar.; very lrg., heavily wooded lot; excel. location; only $17,000. WILMETTE REALTY CO., phone Wilmette 192.

LEAVING CITY—7 RM. BRK. RES., NR. L; beau. located. Ph. Wilmette 4078.

Winnetka.

$60,000 HOUSE NOW $45,000; BRK. AND slate; English type; 4 slp. rms., 3 tile baths, glass shower; liv., libr. and din. rms. of splendid oak; paneled; plate glass bkfst. rm., powder rm., screen pch. with fountain; 3 fireplaces, gardens, 300 ft. deep; oil frigid., ventilator; 2 car gar.; nr. trans. and lake; excl. sec. Address M K 547, Tribune.

8 RM. BRICK RESIDENCE—4 BEDRMS., sleeping porch, 2 baths, breakfast rm., screened porch, elec. refrig., oil heat, attached gar., on beautiful wooded lot, 100x140. Owner must sell, reasonable terms arranged.
CROSBY REALTY CO.
566 Center-st. Winnetka 2033.

BRICK COLONIAL, 7 ROOMS, 3 PORCHES, 2 baths, oil heat. Lot 75x150. Located near schools and transportation. A fine home at a low price. $27,500.
McGUIRE & ORR,
541 Lincoln-av., Winnetka. Ph. 1492.

MOST BEAUT. RES. LOT IN WINN. ONLY one of its kind. $18,500. Owner must sell. Information call Mouat & Flaherty, 1177 Wilmette-av. Wilm. 273.

CLOSING ESTATE, MUST SACRIFICE IMmed., new $24,000 7 rm. brk. residence for $14,750. Address O V 249, Tribune.

Miscellaneous.

FOR SALE OR EXCHANGE—7 ROOM CREOdipt shingle modern house, 40 ft. sq. two-story brick barn, 20x42 frame and 12x16 metal garages; 192 ft. frontage on paved street; established headquarters for engineering and construction business in fastest growing town in Chicago area. Incumbrance $10,500. For sale at bargain, or will trade equity for clear in or near Kansas City or southern Texas. C. W. Thaxter, 712 Pine-st., Waukegan, Ill.

BUYERS' MARKET.

Big profits have and will be made in real estate. Particulars without obligations by reliable firm. Mail name and address.
ADDRESS P. H. 206, TRIBUNE.

NORTH SHORE BEACH.

Residential lot, 50x127 ft.; corner; 2 blocks from lake; $1,260 equity; will sacrifice for $900 cash. Ph. Republic 7660.

BRK. BUNGALOWS, 5 AND 6 RMS., HOT w. ht., tile bath; $500 down or will take your lot. Capulina & Marmora-sts., Morton Grove, or phone Rogers Park 6000, owner.

COUNTRY LIFE, CITY, MODERN 5 RMS., brkfst., sew. rm.; 2 car gar.; landscaped acre cor.; paved rd.; hi. spot, near Waukegan; $8,900. Tms. R. Wittenburg, Gurnee, Ill.

REAL ESTATE—SUBURBAN—N. W.

Arlington Heights.

5 AC. ALL HIGH LAND, IDEAL FOR truck, chicken or rabbit farm, $295 per acre. Terms. Will div. State 3861.

Des Plaines.

FOR SALE OR TRADE—NEW 5 ROOM brick; hot water heat; garage; near school. Address O P 94, Tribune.

FOR SALE OR TRADE—CORNER LOT, what have you for $600 equity? Address O P 95, Tribune.

Edison Park.

FOR SALE OR RENT—5 RM. BRK. BUNG., sleep. pch., tile bath, elec. refrig., h. w. ht.; dou. gar., etc.; excel. trans. Owner leaving city. Real bargain. Must sell this week. Newcastle 3668. 6940 Ozark-av.

Mount Prospect.

BARGAIN—FORECLOSURE, MOUNT PROSpect; h. w. heat; good C. & N. W. service. Opportunity. $15,000. Six room, modern. Solid brick English. Tribune prize home. Lot 50x150. Shrubbery and lawn. Includes proprietary membership, golf club. Henry Paulson, 37 S. Wabash-av.

Park Ridge.

WELL LOCATED HOME, 5 RMS., HOT water heat, glazed porch, garage, large lot, an abundance of shade, flowers and fruit. $8,000. No trade.
BRICK ENGLISH COLONIAL.
Excellent living rm., dining rm., kitchen, 3 bedrooms, bath, hot water heat, very conveniently located to depot and schools. $13,500. No trade.
FRED I. GILLICK,
Phone Park Ridge 777.

BEAUTIFUL 6 RM. SPANISH HOME OF white Spanish plaster, tile rf., lge. studio liv. rm., natl. firepl., all lge., airy rms.; h. w. ht.; oil burner. Colored tile bath, exc. toilets and lav., elec. refrig.; inc. gar. attached. Landscaped yards; elec. fountain. Lot 50x160. Best location. $20,000, tms.
BOLTEN-McKEE REALTY CO.
3 S. Park-av. Phone P. R. 566.

SPECIAL.

6 room brick residence; hot water heat; large lot; English type; price $10,000; terms. Open Sunday. 808 S. Greenwood-av. Call Monday. Newcastle 3010.

6 Rm. Spanish Residence.

Lg. studio liv. rm.; marble flr. and stairs; on corner; gar.; elec. refrig.; oil ht. Will take small trade and cash. Hollycourt 1503.

BEAUTIFUL PARK RIDGE HOMES.
Also choice lots.
L. A. KINSEY & SONS,
Cortland and Peterson-avs.
Central 7780.

MUST SELL MY 50 FT. GOOD RESID. SEC.; all impr. in; nr. sta.; pr. $950, $150 cash, $10 month. Address N S 531, Tribune.

Miscellaneous.

NOW IS THE TIME TO BUY BARGAINS IN HOMESITES IN
ITASCA.

50x198, corner, 3 blks. station	$1,200
75x150, wooded, 3 blks. station	2,700
100x100, corner, opp. golf course	3,500

B. B. CLOVER & CO.
Opp. station, or 69 W. Washington, Chicago.

ENGLISH TYPE BRICK 7 ROOM HOUSE, sunken studio living rm. Textone walls, natural stone fireplace, Celotex insulated; 2 car garage; large, high corner, beautiful suburb; good transportation; golf club district; bargain, $13,500.
Address O T 450, Tribune.

WEEDS GALORE.

We have a nice 5 room frame house on 50 ft. lot on an unpaved street. We will sell to a responsible party with no cash pymt.; $45 per mo., incl. all int., at $5,250. Address O 380, Tribune.

WHEELING LOTS—100X700 OR LONGER. Milwaukee-av. and Desplaines riv. frontage; gas, el., wtr.; $3,500 up. Riverside 5697.

RES. LOT, 102X125, ALL IMPRVMNTS. in; must sell. Address Y 524, Tribune.

REAL ESTATE—SUBURBAN—WEST.

Bellwood.

BUY NOW.

Excellent location and transp.; brick restricted; select your 5 rm. brk. bungalow, hot water heat, on 40 ft. lot, all improv. in and paid for, price $8,950; $650 down. Drive west on Washington-blvd., continue on St. Charles-rd. until you come to our Bungalow Office on the curve just east of Mannheim-rd.
JOHN CUMMINGS LINDOP,
Bellwood 5717. Maywood 1070.
and sleeping porch; 2 car garage; price $6,500. Both buildings on paved streets. Address N P 382, Tribune.

Berwyn.

FINANCE COMPANY WILL SACRIFICE FOR $2,000 less than existing mortgages almost new 2 flat, octagon front pressed brick; hot water heat; 2 car garage; large lot; $6,000 below value; price $10,800 as is.
Also modern 5 rm. pressed brick bung.

IDEAL SUBURBAN HOME.

7 r. stucco hse.; 62½ ft. lot; $5,000 cash, $4,000 mtg. 6614 W. 34th-st. Berwyn 609M.

2 APT.—6-6 RMS., H. W. HT., TILE BATH and kitchen cabinet; 2 car gar. Must be seen to be appreciated. Below cost. 1844 S. Kenilworth. Franklin 8283 or Berwyn 149.

REAL ESTATE—SUBURBAN—WEST.

Brookfield.

6 R. BUNG., CHEAP, FUR. HT., GD. TRN., nr. schs.; sm down pay., bal. $45 mo. Aus. 1601. Address O Y 530, Tribune.

Cicero.

NEW BRICK HOME, 59TH-CT. AND 34TH-st., 5 rooms, sleeping porch; hot water heat; oak trim; 33 ft. lot; near Western Electric; built by Quinn Brothers.

WILL SACRIFICE $1,200 EQUITY IN 2 lots 50x126 in Cicero for less than half. Address K N 61, Tribune.

$1,000 CASH BUYS 2 APT. BRK., 5-5 RMS., sun par., h. w. ht., 2 car gar. Nice neighborhood. Frank. 8283 or Berwyn 149.

FIVE BUSINESS AND 15 RESID. LOTS—Located Cicero, Ill.; entire group reas. priced. Address M 62, Tribune.

BUS. LOT—22D-ST., PR. $8,000; TERMS. Sykora, 2411 S. 52d-av., Cicero 454.

Downers Grove.

FOR SALE—5 RM. FRAME; NATURAL fireplace, large lot; all improvements; near school and depot; space for two additional rms. on 2d floor; $7,500; $500 cash; 40 minutes to loop. Open Sunday, 10 to 5.
DOWNERS GROVE INVESTMENT CO.
1018 Curtiss-st. Downers Grove 391.

5 RM. BUNG.; HDWD. FLOORS; FURN. HT. Large lot; 4 blks. to stores and trans.; trees and shrubbery; write owner. L. J. Karnuth, 4140 Wellington-av.

INSPECT NEW MOD. BRK. BUNG. AT 434 Austin-av., Downers Grove, Sun., 2 to 5 p. m. Immed. poss. $1,000 down, bal. $50 a mo., incl. all interest. Berwyn 2717.

OWNER WILL SACRIFICE 5 ACRES, $2,-950; 1 mile from Burlington station. Easy dn. and mo. pmts. Address O T 345, Tribune.

Elmhurst.

NEW, MOD. STONE AND BRICK FIREproof 6 rm. res.; studio liv. rm., breakfast nook, sleeping porch, toilet, lav. first floor; complete bath on second flr., lge. clubrm.; h. w. ht.; garage; lot 65x176; $13,500; only $500 cash, bal. like rent. CRESCENT PARK ESTATES, 40 N. Dearborn-st., or 332 E. St. Charles-rd., Elmhurst.

$55 MONTHLY PAYMENTS—
Must sell my 6 room brick home. The price is right and I can give you better terms than you can get anywhere. If you really want a home and have a steady job, let me show you my place. It's a real home. Address M C 421, Tribune.

DUTCH COLONIAL RESIDENCE—$8,500. S. W. cor. Hillside and Vallette-avs.; cor. lot, 53x140; sts. paved; 2 blks. Aurora-Elgin sta.; extra lrg. liv. rm., real firepl., 2 lrg. bedrms.; many built-in, modern features; 2 car gar.; $500 DOWN, $60 mo., inc. int. OWNER ON PREMISES TODAY, 1 TO 6.

5 RM. AND SUN PORCH, BRK. HOME INsulated; studio living rm.; real firepl.; ground landscaped. Rock garden. Lot 60x125. Must sac. Small down payment. Bal. monthly. 391 Poplar. Elmhurst 2984.

OWNER'S LOSS—BRICK BUNGALOW, PR. $5,750. Betty Youngberg, 375 Mitchell-av. Phone Elmhurst 1081.

Forest Park.

6 RM. STUCCO BLDG.; FURN. HT.; TILE bath; barg., $5,700; loc. 844 Beloit-av., Forest Pk. Inq. Mid-West State Bank, 5939 Roosevelt-rd., Cicero.

1518 S. ELGIN-AV.—NEW BRK. ENG. RES. 6 rms., h. w. ht.; $8,250; cash $500. Open. Handy to Western Electric. Euclid 955.

Glen Ellyn.

OWNER WILL TAKE LOSS ON NEWLY decorated 7 rm. Colonial res. with garage; lot 50x263; price reduced to $10,500. Tms. Open for inspection. 242 Forest-av. F. C. Pilgrim & Co., 5637 W. Lake-st. Austin 1680. Village 5100.

GOOD 6 R. HOME; LT. OPTIONAL, 60 OR 130x222 ft.; superb garden and shrubbery; moving South. Quick deal. Rare bargain. Address N S 529, Tribune.

FOR QUICK SALE—CHOICE MODERN BUNgalow, 8 comfortable rooms, h. w. heat, fine location; conv. to schools and trans. Tel. Glen Ellyn 973.

THREE HOUSES, REDUCED TO $10,000 each; great BIG Values. Come and see. L. H. CHAMBERLIN, Realtor, 422 Main-st.

Hinsdale.

IT WILL BE A PLEASURE and a big relief for any mother to live in this home with her children; 6 rms.; lot 100x296 ft., with fruit trees, berry bushes, etc., on quiet street, near school; price $20,-000; terms to suit.
HENRY A. MILLER, REALTOR.
Br. ofc. N. of Hinsdale depot. Ph. Hins. 56.

Hinsdale.

One Particular Bargain.

Excellent homesite in most desirable residential section; all advantages such as location, schools, churches and transportation necessary to making an ideal home and resale value.
Also several good buys in homes at $10,-000 and up.
QUINLAN & TYSON, INC.,
One N. La Salle-st. [H. D.] Central 0227.

6 R. NEW HOME—GEM, FINE LOC., RED. $6,000. Boyd, agt., 227 3d-st. Phone 748.

La Grange.

WONDERFUL BUY.

6-room, face brick, tile roof; on deep wooded lot; must sell; will accept small down payment. Address E D 447, Tribune.

MUST SELL NEW 5 RM. BRK. BUNGALOW in South La Grange, 1 blk. from schl. $7,500; easy terms. Village 8897 M.

BRAND NEW ENGL. BRICK 4 BEDRMS., 2 bathrms., 2 car garage; only $11,500; real buy; easy tms. P. O. Box 94 La Grange.

UNBEATABLE IN PRICE, LOCATION, quality; terms; restricted loc.; gar., 6 rm. resid. T. H. Krumwiede & Co., LaGrange 730.

Lombard.

POULTRY FARM—
Make your home pay dividends. 1½ acres good land. Modern 4 room house with bath, in beautiful Lombard. Make a great poultry place. $200 cash, balance like rent. Address N C 546, Tribune.

2½ ACRES ON STATE HWAY., CENTRAL location, 638 ft. frontage, sewer, water, cement walks; a safe buy at $10,000; yours for $5,900; need auto and some cash. Roath, Lombard 14.

7 ROOM HOUSE ON CORNER, 60X160; h. w. ht.; nr. schools; leaving state; no reas. offer refused. 353 S. Stewart-av.

Maywood.

Beautiful English Brick.

$7,750; new, 6 lge. rms.; huge liv. rm., firepl., guest and linen rms.; steam heat, tile bath with showers; 3 lge. bedrms.; Gibson refrigeration; steel windows; finest dec.; terraced grounds; garage; fine loc.; worth $10,-500; for immed. sale, $7,750; small down payment, $50 mo., inc. int.; key at Cummins & Bussy, 809 S. 5th-av. May. 2710.

Bargain Hunters, Attention!

Nearly new 5 rm. brick bungalow; very tastefully decorated; 2 pches. and attic. Incomparable value at $6,000. See William Lawrence, 517 Madison-st. Maywood 1665.

Snap—7 Rm. Hse., $300 Cash.

Fine location; h. w. heat; L and N. W. trans.; $6,300; worth $9,000. H. E. PEACOCK, 609 Lake-st., Maywood.

BUY NOW.

See our ad under Bellwood heading.
JOHN CUMMINGS LINDOP.
1007 S. 17th-av. Maywood 1070.

PUBLIC SALE—2035 S. 7TH-AV., MAYwood, 1½ frame, 120x133.9 ft. By order of court, at Chgo. Rl. Est. Bd. rooms, 59 W. Monroe-st., Aug. 8, noon. Dearborn 8757.

Oak Park.

Read This Before Buying.

7 room steel constructed stucco house; birch trimmed throughout; 4 bedrooms; all floors hardwood and highly polished; 2 baths; lavatory off maid's room; canvased walls downstairs; fireplace; composition roof; built-in wardrobes and drawers; Vapor Oil-O-Matic heat; sleeping porch; garages of stucco; art metal radiator covers; excellent location; across street from finest estate in Oak Park; fine transportation; reasonable terms.
BRAESE REALTORS, INC.,
715 LAKE-ST. OAK PARK.
EUCLID 265 OR AUSTIN 4870.

$11,000—AN UNUSUAL VALUE IN 6 RM. BUNGALOW [1 bedr. on 2d fl.]. This comfortable home has GLAZED SUN PORCH, WOOD-BURNING FIREPLACE, and other excellent features. NICELY LANDSCAPED LOT, 43x150 ft. Near Chicago-av., WEST OF RIDGELAND-AV. E Z terms.
F. A. HILL & CO., INC.,
1107 South-blvd. Austin 0131. Euclid 6900.

REDUCED $3,000.

6 rm. brk. bung. on beautiful Le Moyne-pkwy., nr. Austin-blvd.; h. w. ht.; 2 car gar., 35 ft. lot; unusual buy at $11,000. KLING, 5448 W. North-av. Merrimac 9600.

BEAU. 9 RM. HOME; 2 CAR GAR.; 75 FT. frontage; will sacril. to sell at once. 519 N. Cuyler-av. Phone Euclid 469.

AUTO REPAIR SHOP BUILDING, 25X125; front and rear drive; steam heated. 543 Madison-st., Oak Park, Ill.

6 RM. STUCCO, FURNACE HT., NR. L, cut to $8,000; trms.; J. C. Harp, 160 N. Wells.

River Forest.

UNUSUAL AND VERY ATTRACTIVE home. Lge. liv. rm., open firepl., charming sun rm., cheerful din. rm., overlooking beaut. gardens. Most comp. kit. and breakfast nook. Elec. refrig., lav., 3 fine bedrms., immense slpg. pch., tile bath, billiard rm. H. W. ht. [oil]; conv. trans. See this today. Price $18,500.
BRING OFFER.
MRS. R. C. DAVIS,
401 South-blvd. Euc. 262. Mans. 1317.

Villa Park.

$4,950, $300 Cash, $40 Mo.

buys dandy 4 rm. bldg., lge. lot, shrubs, furn. heat, full bsmt., 2 car gar. An honest barg. J. W. Reedy, St. Charles-rd. Villa Pk. 2660.

Eng. Brk. 6 Rm. Res., $7,500

50 ft. lot; steel construction; extra 1st fl. lavatory; 4 blks. stores, schl., station; save $2,000; easy terms. Green Link & Co., 320 S. Ardmore. Villa Park 840.

"Ripe Vacant at ½ Price!"

All impr. in; my 60 ft. lot; only 2 blocks from depot. Worth $1,800; sacri. for $900. Cash or terms. Address N T 377, Tribune.

WILL DISPOSE OF MY 5 ROOM HOME.
Only $40 Monthly Payments.
Beautiful yard and flowers.
Mrs. Barnes, 330 W. Kenilworth-av.

REAL ESTATE—SUBURBAN—WEST.

Riverside.

FINE SUBURBAN HOME.

Westchester.

4 BLOCKS TO L.

Western Springs.

Wheaton.

6 ROO... COLONIAL FARMHOUSE.

OWNER SLASHES PRICE.

A BARGAIN AT $11,000.

Miscellaneous.

ANOTHER ONE.

REAL ESTATE—SUBURBAN—MISCELL'S.

BE INDEPENDENT OWN A SMALL FARM

100X500, $65 CASH.

BARGAIN.

100X300 FT. BEAUTIFULLY WOODED.

BARGAIN FOR BUILDER.

ESTATES PROPERTY.

8 ACRE ESTATE

COUNTRY ESTATE.

REAL ESTATE—ACRE PROPERTY.

$50 STARTS YOU.

REAL ESTATE—OTHER CITIES.

REAL ESTATE—OTHER CITIES.

LOS ANGELES INCOME

REAL ESTATE—SUMMER RESORTS.

Illinois.

PERFECT LAKE.

EXTRA LARGE HOME SITE, 50X154 FEET, ONLY $250.

Summer Home Lake Frontg.

LONG LAKE, ILLINOIS.

REAL LAKE FRONT LOT.

Oak Terrace—Diamond Lake.

Indiana.

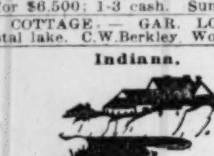

LONG BEACH, IND.

LOTS, $75—KOONTZ LAKE.

Michigan.

20,000 ACRES, 53 LAKES.

Camp Club or Resort Site.

Wisconsin.

LAKE GENEVA, WIS.

MUST SELL CHEAP.

CHOICE LAKE FRONT LOT.

Michigan.

REAL ESTATE—SUMMER RESORTS.

Wisconsin.

READ THIS.

New Summer Cottage, $750. ½ ACTUAL VALUE.

LAKE GENEVA ESTATE.

Sale or Exchange.

Fishermen Investigate Now.

FORCED TO SELL.

Miscellaneous.

$2 DOWN FOR LAKE LOT.

REAL ESTATE—FARM LANDS.

California.

Florida.

Illinois.

FARMS.

DICK COLLINS AGENCY, ILLINOIS FARM AT 6%.

REAL FARM BARGAIN.

Indiana.

REAL ESTATE—FARM LANDS.

Michigan.

FINE COUNTRY ESTATE.

Minnesota.

Missouri.

New Jersey.

Texas.

Washington.

Wisconsin.

DAIRY FARM SOUTHERN WIS. 600 ACRES.

TURKEY DAIRY FARM. Made $2,500 on Turkeys Last Year.

Miscellaneous.

STROUT BARGAINS

REAL ESTATE—COUNTRY.

LAND INFORMATION.

REAL ESTATE WANTED.

For Cash.

REAL ESTATE WANTED.

For Cash.

$500,000 1ST MTG.

To Improve.

WILL BUY OR LEASE

By Brokers.

REAL ESTATE FOR EXCHANGE.

Apartments.

$100,000 EQUITY AT LAKE.

Baird & Warner,

CLEAR FOR LARGER

EXCHANGE AT 6 X RENT.

Houses.

REAL ESTATE FOR EXCHANGE.

Apartments.

TREMENDOUS SACRIFICE! K. C. INCOME. MUST SELL.

C. P. DAVIS & CO., KANSAS CITY, MO.

WANT SO. SH. 2 APT.

Business Property.

New 10 Story Fireproof Apartment Hotel in Kansas City, Mo. YEARLY INCOME $81,500.

LINCOLN-AV. BARGAIN.

Farms and Acreage.

OWNER MUST EXCHANGE

REAL ESTATE FOR EXCHANGE.

Houses.

Vacant.

Miscellaneous.

TO LEASE & WANTED TO LEASE.

REAL ESTATE LOANS.

First Mortgage.

1ST AND 2D MORTGAGES.

MONEY TO LOAN.

FIRST MORTGAGES.

Junior Mortgage.

SECOND MORTGAGE LOANS

TRUSTEES SYSTEM SERVICE

2D MORTGAGE LOANS.

LOANS TO PAY TAXES.

REAL ESTATE LOANS.

Junior Mortgage.

WE MAKE SECOND MORTGAGES

PERSONAL HOME MORTGAGE COMPANY 105 W. Madison-st. Room 407. Franklin 5700.

Investigate Our 5 YEAR PLAN

2D MORTGAGES $5,000 TO $50,000 With or Without Prepayments 1 TO 5 YEARS. Reliance Realty Mortgage Co.

FINANCIAL.

NEW FINANCING for Growing Industries

HAVE FUNDS AVAILABLE TO FINANCE YOUR BUSINESS.

MORTGAGES FOR SALE.

STOCKS AND BONDS.

WILL BUY GOOD

BUILDING MATERIALS.

RADIOS AND SUPPLIES.

AUTO-CRAFT AUTOMOBILE RADIO, COMPLETE WITH DYNAMIC SPEAKER. EASY $85—TERMS. $15 Down—$2.50 Per Week Auto-Craft Radio Co. MICHIGAN-AV. AT 28TH-ST.

Transit Lone Auto Radios Are Standard Equipment On High Grade Autos.

CABLE PIANO CO.

CABLE PIANO CO.

LYON & HEALY.

SPORTING GOODS.

BUSINESS OPPORTUNITIES.

APARTMENT HOTEL—71 units: fireproof bldg.; Beacon, near Leland; total income $40,000 yr.; price $125,000, includes furn., eqpt.; $15,000 down; no trade. Bromberg, 2034 Lincoln-av. Div. 3346.

Automobile Drivers,
ATTENTION!
THE CHECKER TAXI CO.
OFFERS YOU A REAL OPPORTUNITY. Share in the profits of the world's largest and most successful co-operative cab company. Earn much more than just a living wage. A small sum of money is all that is required to start you.
Our MR. GREEN will be only too glad to give you full information with
ABSOLUTELY NO OBLIGATION.
CHECKER TAXI CO.
1401 W. JACKSON-BLVD.
MONROE 3700.

AUTO ELECTRIC SERVICE—WITH COMplete, modern equipment and good stock of parts; established nine years; in city 55,000 population; accidental injury to owner reason for selling; requires $2,500 cash. Address O 341, Tribune.

AUTOMOBILE REPLACEMENT PARTS jobbing business—For Sale—Located in one of Michigan's best cities; cleared 76% net on inventory in 1929; failing health cause for sale. Address L X 4, Tribune.

AUTOMOBILE SEAT COVERS — MAIL ORder bus.; marvelous opport.; sacrifice; first reas. offer gets it. Address O P 273, Tribune.

AUTO AGENCY AND PUBLIC GARAGE—$1,500 for tools, stocks, etc.; $1,000 dep. req. on lease; big sacrifice! Kedzie 3993.

AUTO REPAIR SHOP—IN LARGE GARAGE; owner leaving city. Phone Kildare 3929.

BAKER SHOP TO RENT—1768 GREENleaf-av.; one of the best locations on the north side; a little gold mine for the right party; fine brick oven; good, clean neighborhood; to appreciate you must look at it yourself. Chas. Schubert & Son, 1772 Greenleaf-av. Ph. Rogers Park 0200.

BAKERY AND RESIDENCE—20 MI. FROM Chicago; house to house, the coming way to do business; weekly sales $1,100; remember no rent to pay; $14,000 cash will handle; be sure to investigate before buying elsewhere. Address P M 501, Tribune.

BAKERY FOR SALE—IN MINNESOTA; good wholesale and retail; clears average $1,100 a month. Reason for selling, death in family; modern equipped plant; suitable for partners; terms to right party. Address L O 28, Tribune.

BAKERY—GD. LOCATION; 2 YR. LEASE; reas. rent; sell cheap. Triangle 1310.

BAKERIES—FULLY EQUIPPED; GD. LOC.; cash or terms to suit. 1912 W. Lake-st.

BARBECUE LUNCH—SOFT DRINK PARlor; modern, attractive, well equipped; 1 m. west of McCormick-blvd.; sacri. account of death; plenty parking space. 3632 Dempster-st., Niles Center.

BARBECUE—OPEN ALL YEAR ROUND; excel. loc. on busy highway, McCormick and Pratt; very reas. rent; bargain if sold at once; terms. Rogers Park 8417.

BARBECUE, GAS STATION ON NORTHwest hwy. at Stonegate, Arlington Heights, Ill. Arlington Heights 1573.

BARBECUE—IDEAL PLACE FOR MAN AND wife. Low rent. 1209 E. 79d-st.

BARBER SHOP—MUST SACRIFICE A VERY modern up to date 5 chair shop; 4 men working steady. Don't miss this opportunity. Call Keystone 0546.

BARBER SHOP—MUST SACRIFICE ESTAB., good paying 4 chairs; fine location; low rent; long lease; chance of lifetime. See it and make me an offer. 1530 Larrabee.

BARBER SHOPS AND BEAUTY SHOPS—For Sale—Also fixtures, new and used. PAIDAR CO., 1120 N. Wells-st. Div. 0200.

BARBER SHOP—3 CHAIRS, MOD. EQUIPment; est. trade; $35 rent, long lease; widow will sacrifice. Kenwood 5723.

BARBER SHOP—1 CHAIR; RENT VERY reas; cash or terms. 478 W. 25th-pl.

BARBER SHOP—AT 82D AND RACINE; good location. 1212 W. 82d-st.

BEAUTY SHOP—UNUSUAL.

BEAUTY SHOP—UNUSUAL, ESTAB. 8 YR. Best offer takes it. O'Connell. 116 S. Michigan-av. Dearborn 2412.

BEAUTY SHOP—FOR SALE, A WELL equip. 9 booth in downtown district. Well established. Sac. on account of other busi.; $2,500 cash. Address F Y 279, Tribune.

BEAUTY SHOP—MODERN, 4 BOOTHS. Eugene permanent waver; dryer; manicure table; full line cosmetics with display case. Address P H 518, Tribune.

BEAUTY SHOP — HIGH CLASS, VERY best loc. on N. W. side; doing a good bus. Owner must sell at once. Account of leaving town. Address N S 380, Tribune.

BEAUTY SHOP—EST. 6 YRS.; 5 BOOTHS, fully eqpt.; perm. wave.; low rt.; gd. lse.; any reas. offer. Address O P 230, Tribune.

BEAUTY SHOP—ESTB. 5 YRS. DOING GD. business; rent $50; must sell account of death. 831 Sheridan. Bittersweet 0206.

BEAUTY SHOP—4 BOOTHS; OLD ESTAB. business; gd. loc.; all new equip. Reas. rt. Sell acct. illness. 3341 N. Halsted.

BEAUTY PARLOR—FOR SALE—SUPPLIES, equipment; cash, easy terms. Catalogue sent. GIBBS & CO., 21 S. Wabash-av.

BEAUTY SHOP—WELL ESTAB.; SELLING acct. sickness. Address N E 81, Tribune.

BEAUTY SHOP—5 BOOTHS; PRICE $500; rent $27. 612 Roosevelt-rd., Oak Pk.

CAFE—MAN AND WIFE TO OPERATE A fully equipped going club cafe in the center of a thickly populated Hyde Park hotel area; quarters comprise a daylight kitchen and finest new equipment; a high ceilinged well appointed dining room with outside balcony surrounding a beautifully appointed club lounge room and refreshment and card room, and a billiard and pool room, toilets, showers, etc.; couple must furnish references as to experience, ability and integrity; woman to manage dining room and kitchen, the man to handle and look after the club rooms; a working interest or a lease to responsible applicants; a splendid opportunity for an intelligent high class couple. Address N M 545, Tribune.

CANDY, CIGARETTES, FOUNTAIN, MAGAzine and Notions—Business established over 25 years; building for sale with store. 2977 Elston-av.

CANDY STORE, ICE CREAM SODA, CIGars, tobacco, schl. supplies and notions—Barg. Opposite school. 4 rm. flat, bath. $25. 1633 N. Maplewood-av.

CANDY-CIGARS—LONG ESTAB.; NORTH Side business dist., rent reas. Living quarters in rear. Phone Diversey 10224.

CANDY AND ICE CREAM STORE—NEAR school; $100 down; real bargain for some one. Apply 228 N. La Salle, Room 933.

CANDY STORE—$1,500; GOOD BUSINESS; living rooms; reas. rent; must sell account of sickness. 152 S. Kostner-av.

CANDY STORE—NEXT TO LARGE THEater; chp. rent; gd. buy. 3555 Armitage.

CHRYSLER-PLYMOUTH

Agency selling about 80 cars pr. yr.; gas, oil serv., sta. in connection; sub. town; 8 miles West of city; sell all for 2-3 cash, bal. on 1st mtg. Address Y 516, Tribune.

CIGARS, CONFECTIONERY.

Magaz., soda fount., stat. store. Old estab. Gd. paying; live bus. blk. N. S.; gd. fixt.; big stock, $1,500 buys all. Worth dble. Best barg. evr. off. 1322 Devon, 2 blk. W. Bdwy.

CIGAR STORE—FINE PROPOSITION. REsponsible parties only. M. H. Remen Sr., 304 E. Center-st. Park Ridge 1140.

CLEANING PLANT—CLOSE TO CHICAGO; modern, fully equipped; established 22 yrs. Can be rented. Unusual opportunity. Inquire Longbeach 7155, 5665 Magnolia.

CLEANING AND DYEING STORE—OLDest in Austin, located at 5647 W. Chicago-av. Call Monday.

CLEANING PLANT FOR SALE — FULLY equipped; 2 trucks; 18 mi. west. $3,000 will handle. Address Y 526, Tribune.

CLEANING SHOP — UNUSUAL BARGAIN for quick sale. 1402 E. 63d-st.

CLEANING SHOP—BARGAIN FOR QUICK sale. 1402 E. 63d-st.

CLOTHING, FURNISHINGS, SHOES, POPUlar priced men's and boys; clean stock; good fixtures; cash buyer only; no trades; value $35,000; will sell $25,000 cash; priced low for quick sale; store good loc. in large Iowa city. Address L O 27, Tribune.

CLOTHING STORE—OLD ESTABLISHED, in loop; long lease; very reasonable rent. Must sell at once. Address O 353, Tribune.

COAL, ICE, MOVING, EXPRESSING—WELL established bus. Lafayette 3412.

CONFECTIONERY, CANDY, CIGARS, CIG., notions, toys. 4 rooms, bath; rent $40. Lease. 2670 Lincoln-av.

CONFECT.—LGE. ICE CREAM, CIGAR AND toy bus.; good loc.; cor. store; good lse.; reas. See Mr. Butler, 1500 Jarvis-av.

CONFECTION. STR.—COMP. LINE CIGARS, cigarettes, candy, mag., toys, notions, ice cr. soda fount. 5735 W. North-av.

CONFECTIONERY—COR., NEXT THEATER; selling account sickness. 2624 W. 51st.

DELICATESSEN.

Corner store in large apt. bldg., doing good business; long lease; good opp. for right party who knows how to bake; sacrifice account sickness. 7201 Vincennes-av.

DELIC., LIGHT GROC.—25 YR. WELL EST bus. Reas. cash offer. Brokers do not apply. 1102 Webster-av. Lincoln 0917.

DELICATESSEN, GROCERY, ICE CREAM—Up to date fixt.; well stocked; 3 liv. rms.; $875 for all; terms. 6527 S. Ashland.

DELICATESSEN — SUITABLE FOR LGT. lunches; gd. location on highway; cheap. 517 W. Ogden-av., Congress Park, opp. bank.

DELIC., LUNCH—BIG CORNER. MONEY maker. Newest fixtures. Steam table. $2,000, balance easy terms. 2224 Lawrence.

DELICATESSEN STORE — HOME COOKING and baking; steam table service; chop suey. 3593 N. Cicero. Avenue 3397.

DELICATESSEN—DOING GOOD BUS.; LIV. rm.; low rent. 2852 N. Central-av.

DEL.—EXC. OPP., RES. AND APT. DIST.; liv. rms., reas. rt.; $975; tms. 5528 Chicago.

DELICATESSEN — GD. BUS. AND LOC., living rms.; cheap. 7952 S. Ashland-av.

DEL., FOOD SHOP—MUST BE SOLD AT once; $1,000 cash; terms. 1737 W. 63d.

DEL. AND GROC.—OLD. EST.; LIV. RMS.; low rent; no comp.; barg. 5122 Irving Pk.

DEL.—BARGAIN FOR QUICK SALE, $350. Fresh stock; gd. loc. 1222 W. 63d-st.

DENTAL OFFICE—2 CHAIR OFFICE; VERY complete; finest Ritter equipment; X-ray; sell complete or part; good practice; est. 10 yrs.; North Side, near L; bargain. Address O 234, Tribune.

Going from place to place in search of a good buy in a used car is hard work. But you can cover the whole market in a few minutes by going over the used car offers in this Section.

BUSINESS OPPORTUNITIES.

DENTAL OFFICE—2 CHAIRS, ELECTRO-Dental and Ritter equipment; established 40 years; good corner; retiring from practice. Monroe 4722.

DRESS SHOP—WELL ESTABLISHED. LOcated on South Shore, doing business 6 years. Exclusive clientele. Bargain if taken at once. Address O T 231, Tribune.

DRESS SHOP—OLD ESTAB., EXCEL. LOC., N. W. Side; barg., $1,000 takes all, if sold by Aug. 15. Address N E 82, Tribune.

DRUG STORES

Druggists who desire a rare business opportunity should investigate our fully equipped and excellently located drug stores. Now in successful operation. Only those of financial responsibility and proven ability need inquire.
ADDRESS N S 526, TRIBUNE.

DRUG STORE.
RETIRING FROM BUSINESS.
Wonder. opport. for R. Ph.; very little cash required; gd. loc.; gd. bus.; resid. neighborhood; close to school and churches; S. Side car line; bargain to the right man. 522 E. 71ST-ST., COR. RHODES.

DRUG STORE.
Very reasonable; good business; low rent. 6707 Ogden-av., Berwyn.

DRUG STORE—ON COR., NR. LOOP; NEW luncheonette, equipped; reasonable. Address O 322, Tribune.

DRUG STORE—COMPLETE, GOOD BUSIness, long lease, low price; no competition. Address K K 561, Tribune.

DRUG STORE — GOOD TOWN, 100 MILES south of Chicago; doing fine business. N. L. Kinsman, Loda, Ill.

DRUG STORE—WITH PROFITABLE MODern fixt.; excel. corner; cheap rent; S. E. cor. 63d and Spaulding. Republic 7930.

DRUG STORE FOR SALE AT SACRIFICE price; town of 1,000; no competition. Address L O 33, Tribune.

DRUG STORE—N. W. SIDE; CHEAP RENT. $2,500 down. Address O 455, Tribune.

DRUG STORE—GOOD; AT INVENTORY. ADDRESS O 232, TRIBUNE.

EMPLOYMENT AGENCY—GOOD GOING concern; est. 7 years; attractive income; immediate returns; books open; good reason for selling. Address P H 418, Tribune.

FLORAL BUSINESS—ESTAB.; LIV. RMS.; rent $60; trade. Bittersweet 9712.

FLORIST SHOP—N. W. S.; CHEAP RT.; gd. lse.; any reas. offer. 3207 Fullerton.

FOOD SHOP—MUST SELL AT ONCE ACCT. of sickness. $750. 7009 N. Paulina.

FORD AGENCY—WIS.; ESTABLISHED 20 yrs.; business good; low rent; $100,000 yearly. Address L O 21, Tribune.

FRUIT, VEGETABLE STORE—SOUTHWEST Side, good location; low rent; will sell very cheap at once to take care of other interests. Hemlock 0179.

FRUIT AND VEGETABLE MKT.—MUST sell, leaving city. What's your price? 4150 N. Western-av.

FRUIT, VEG. STORE—INCL. FORD TRUCK; must sacrifice; good loc. 1936 S. Cicero-av.

GARAGE—SHOWROOM, REPAIR SHOP AND storage for 75 cars; established 15 years; selling 150 new cars yearly; employing 10 to 12 people continuously; fully equipped with tools, fixtures, and stock; located in town of 5,500 in central Wisconsin. Will sell stock and equipment and lease building, or will sell everything; long lease or terms. Will exchange for Chicago real estate. Retiring from business. Address M 190, Tribune.

GARAGE AND GAS STA. FOR 2 OR 3 parties. New postoffice bldg. adjoining. Ex. opp. to make good. Owner has other business int. Address Box 133, Aurora, Ill.

GARAGE—65 CARS; LEASEHOLD FOR sale; filled to capacity with steady boarders year round; reasonable; cash or terms. No brokers. 3525 N. Western-av.

GARAGE BUSINESS AND BLDG.—WELL paying; in Auburn Highlands; sell or exch. $30,000 equity for apt. prop. Address N J 350, Tribune.

GARAGE—150 CAR., N. APT. LOCATION bldg., with bus. For sale or for rent. Terms. MANUSOS, 160 N. La Salle-st.

GARAGE AND REPAIR SHOP—100 CAR capacity; doing good business; good reason for selling. 1306 S. Crawford-av.

GARAGE—200 CAR; NORTH; ONLY $7,000; barg., E Z terms. Al Wiess, 33 N. La Salle.

GARAGE—50 CAR, GOOD REPAIR SHOP; good location. 2825 Fifth-av. Kedzie 6101.

GARAGE—50 CAR BUSINESS IN AUSTIN; very cheap. Phone Turner, Cent. 3855.

GARAGE—150 CAR; 2 GAS PUMPS ON sidewalk; fully eqpd. 4249 W. Lake.

GAS STATION—IN CHICAGO; 10 YEARS on busy thoroughfare; selling 25,000 mthl. All eqpd.; 8 electric pumps; grease rack; etc. Partners can't agree. Will sac. $10,000 Call day or night, southwest cor. 83d and Burley-av. Saginaw 9251.

GAS STATION — INCLUDING BATTERY service, greasing pits, accessory store. 6603 Ogden-av. For cash, or will trade for small property.

GAS STATION AND BARBECUE STAND—5 year lease; Ogden-av. and Lawndale-av., Lyons, Ill. Phone Lyons 7120.

GAS STATION AND LUNCH RM.—3 LOTS, blds., own equipment, price $6,000, cash $2,000. 111th-st. and Major-av. Worth P. O.

GAS STATION, BATTERY SHOP—ROUTE 18 [U. S. 32]; real estate optional. Harris Service Station, Sandwich, Ill.

GAS STATION—FOR SALE OR LEASE—11,000 gallons; money required on lease; $3,750 cash. See Owner, Northwest Corner 32d-st. and Oak Park-av., Berwyn, Ill.

GAS STATION—LEASE FOR SALE, OGden-av., Berwyn, Ill.; doing good business; $2,000 cash. Address K B 435, Tribune.

GAS STATION — ENCLOSED PITS AND laundry; long lease; $2,500 security. JONES & HAGSTROM, 35 E. Wacker.

GAS STATION FOR SALE—NORTHWEST Side. Call Avenue 4013.

GAS STATION — 25,000 GALS.; 10 YR. lease; $7,000. Address O P 231, Tribune.

GENERAL MERCHANDISE STORE; ONLY one in town; opportunity for right party; consider trade for Chicago property. Box 105, Spring Lake, Minn.

GROCERY AND MARKET — SUBURBAN, for sale by owner; fully equipped; doing nice business; property and 6 room living house next door; modern except heat. Come and see me or write C. C. Coulter, 203 13th-st., Greeley, Colo.

GROCERY, BUTCHER, DELICATESSEN, and School Supplies—Across from high school, private neighborhood, N. W.; no competition; with modern 2 flat; doing good business; can be bought for $8,000 cash, balance on time. Call Sunnyside 6964.

GROCERY—COTTAGE GROC. AND BUILDing, doing fair cash business; living rooms and one side rents for $30 mo.; must sell account sickness. Mrs. B. Roe, 412 W. Front-st., Buchanan, Mich.

GROCERY AND MEAT MARKET—WITH 5 nice living rooms; doing good business; leaving city. 5825 Northwest-highway.

GROCERY AND DELICATESSEN—FINE LOcation; good business; low rent. 4852 Diversey-av. Pensacola 1461.

GROCERY-MARKET—FOR SALE. 1345 Morse-av. Rogers Park 5214.

HAND LAUNDRY—$50 WK. PROFIT; REAL bargain. Will teach business. Must sell. Address N P 384, Tribune.

HAND LAUNDRY—EST. MUST SELL ACcount illness. Barg. 5504 Harrison.

HAND LAUNDRY—CLEANING EST., ROOM. hse. dist. 113 W. Division, Div. 4655.

HABERDASHERY — BUSY TRANSFER point; gd. bus.; lvg. city. Address P M 214, Tribune.

HARDWARE AND PAINT STORE—ESTAB. over 3 yrs.; very reas.; must have cash for other business. Hermosa Hardware Co., 4124 Armitage-av. Capitol 0361.

HARDWARE, PAINTS, AND VAR.—MUST sell old estab. bus. account of illness; $8,000 stock. Will sacrifice. 5614 Broadway.

HEMSTITCHING AND FANCY GOODS SHOP —10 years same place; chance for couple or 2 ladies; part cash. Juniper 0965.

HOTEL—44 ROOMS, NEAR LINCOLN PK. Enough sub. rents to make rent only $150 month; large income; $3,000 cash will do, balance easy; must sell as other business takes my time; give phone number. Address N E 79, Tribune.

HOTEL—LINCOLN PK. DIST., 68 RMS., Reas. rt., 98% rtd. Exch. for equity in 2, 3 or 6 flat. McKinley. Delaware 3975.

HOTEL—FOR SALE—40 RMS.; DOING GD. business; $2,000; loop location. 414 S. Clark-st. Webster 3406.

HOTEL—IN NICE WISC. TOWN; COMPLETE grounds, bldgs., furniture. J. B. Pallasch & Sons, 1146 Noble-st.

HOTELS, APTS., ROOMING HOUSES—FOR sale or lease; easy terms. Roddis, 435 N. E. 2d-av., Miami, Fla.

HOTEL AND RESTAURANT BUSINESS—Excellent location; $2,000. JEFFREY & MORGAN, Chesterton, Indiana.

BUSINESS OPPORTUNITIES.

HOTELS, APT. HOTELS, RMG. HOUSES—We have exc. purchases with invest. of $1,500 to $15,000. Phone, write, call for list. Apt. Hotel, 50 units, ready Nov. 1; will lease; low rent; exc. location; nr. trans.
Morris R. De Woskin & Co.,
30 N. La Salle-st., Suite 534. State 9891.

HOTEL—140 ROOM COMMERCIAL. Excl. N. S. loc.; 10 y. l.; rt. $15 per rm. Elec. furn., newly dec.; beau. lobby; elev. Private baths; phones; well rented. Nets $1,500 mo. $10,000 will handle.
Steinbock & Alexander, Inc.,
160 N. La Salle-st., Suite 515. State 2386.

HOTEL.
My hotel which I have operated for 8 years shows $800 per month net profit, $5,000 cash required. Address N S 81, Tribune.

HOTEL—36 ROOMS, WELL FURNISHED, with 4 story brick, 2 story frame buildings; 20 minutes to loop; $16,000, terms. Address L 458, Tribune.

HOTEL AND RESTAURANT — BARGAIN; Est. 1916; Yellowstone Hotel and Cafe, Hamlet, Ind.; on U. S. 30 highway; $3,000 cash; terms, $3,200; $1,500 down.

HOTEL AND RMG. HSE.—83 UNITS; 90% rented. Wilson-av. dist. Well furn. and dec., good lease. Nets $10,000, $5,000 req. CORCORAN, 800 N. Clark, Superior 8245.

HOTEL—50 RMS., W. SIDE, 8 YR. LSE.; ½ price quick sale; real buy; owner sick, part cash. Address Y 515, Tribune.

ICE CREAM, RESTAURANT, AND CONF.—For Sale—In good business town, 60 miles west of Chicago; doing good business; no reasonable offer refused. Address L X 12, Tribune.

IMPLEMENT STAND—ONE OF THE BEST; other business openings on adj. prop.; splendid chance; must sell; estate property. Geo. Dyer, executor, Fall River, Wis.

ICE CREAM PARLOR, CIGARS, CIGArettes—Barg.; transf. cor. 1976 Lawrence.

MEN'S FURNISHINGS—NO. SIDE, GD. LOcation Beau. fixtures. Clean stock. Sacrifice. Bri. 5494. Address O T 226, Tribune.

LADIES' READY TO WEAR STORE—IN Iowa town of 6,500 population; good business; have reason for selling; worth investigation. Address L O 26, Tribune.

LAUNDRY—OPPORTUNITY FOR 2 YOUNG men or cple. to buy growing bus. in ex. S. S. hotel dist.; gd. lease and contracts; big profit; will coach purch.; $6,000 cash only. Address S L 134, Tribune.

LAUNDRY — SELLING ACCT. ILLNESS; sacrifice. Address K B 437, Tribune.

MAIL ORDER BUSINESS—DOING OVER $75 weekly; can be run in spare time; over $700 in stock; no competition; price $650. Call any morning. 4943 Kammerling.

Mfg. Business—$3,000 ½ Int.
or more or less proportionately, at sac. Products being used throughout U. S. Good proposition for lady or gentleman with small capital. Address O P 229, Tribune.

MANUFACTURING BUS.
Rayon specialties; established and profitable; $25,000 req. Address P H 537, Tribune.

MFG. PLANTS, MECHANICAL DEVICES put in production. Industrial Locating Co., 7 S. Dearborn-st.

MEAT MARKET AND GROCERY STORE—For Sale—Or will rent market space; estab. 25 yrs. 1100 Barry-av., cor Seminary.

MEN'S FURNISHINGS — WELL ESTAB.; good oppor.; very profitable; $10,000 cash; leaving city. Address S L 506, Tribune.

MILK BUSINESS—5 ROUTES; 35 MILES from Chicago. Address L O 40, Tribune.

MINIATURE GOLF COURSES PAY BIG profits; build your own course at a cost of a few hundred dollars; we furnish complete plans, photographs and formulas for $25. Sullivan Co., 218 S. Wabash-av., Chicago, Ill.

MINIATURE GOLF COURSE FOR SALE—Good location on business st.; must sacrifice acct. partnership disagreement. Call West 5813 between 6 and 7 p. m.

NEW YORK MANUFACTURERS IN CITY to appoint distributor new patent auto necessity, Chicago and surrounding states open; large earnings possible for experienced business man, investment in merchandise necessary; give telephone number for appointment. Address J 285, Tribune.

ORANGE HUT, CANDY FOUNTAIN—ATTR. prop. for cple.; money maker; part cash; E Z payments. Owner, 1600 W. Madison.

PAINT STORE AND DECORATING BUSIness for sale. 5515 Broadway.

PARTNER WANTED—MAN OR WOMAN, with $1,000, for half interest in plumbing and heating business established fifteen years. Address A N 381, Tribune.

PATENT—3 IN 1 TOY AND GAME, PUNCH press works. Big future; see model Sunday, 10-5 p. m., or write J. Dolgonas, 1520 N. Washtenaw-av.

PATENT ON CONTAINER FOR TOOTHpicks; reas. Address O 205, Tribune.

PLUMBING REPAIR SHOP—ESTABLISHED over 15 yrs.; in a first class neighborhood; doing about $30,000 annually; has also oil burner connections of standard make; will stand strict investigation; terms to responsible party that understands this line; about $4,000 cash, balance suit. Will put lease on store. Address P H 534, Tribune.

PLUMB'G, HEATING SHOP—ESTABLISHED over 26 years. Address P H 527, Tribune.

PRINT SHOP.
Fully equipped; established 25 years; can be seen Sunday, 1 p. m. to 4 p. m. 3406 Sheffield-av.

PRINTING BUSINESS — ADVERTISING, will sell printing plant; loop; part cash, bal. in printing. Good opportunity; write for appt. Address O 288, Tribune.

PRINTING PLANT — LOOP, AUTOMATIC machinery; E-Z payments. M. J. Rosenberg, 416 S. Dearborn-st.

RADIO AND MUSIC SHOP—FULLY EQPD. with stock; well established; good income; well located, North Side district; will sell reasonable; must leave town. Address O 289, Tribune.

RESTAURANT AND TEA ROOM LOC. AT 2545 Indiana-av. Auto industry, Chgo. Teck with 600 pupils and large hosp. Keen bus., full capy., 6 days a week. Sunday optional. Low rent. Rooms will pay; will sell fixt. or lease. Don't overlook this. Hobbs & Grubb, 446 E. 47th-st. Atl 4610.

RESTAURANT ON U. S. 12, MICHIGAN. Tourist and local trade. Doubled last year's business; selling on account of other bus.; act quick. Terms. E. L. Hyerdahl, Bridgman, Mich. Information, Austin 8020 or New Troy 22 F-15.

Restaurant—High Class.
Fully equipped with estab. business, ½ blk. from L and bus on the no. side, surrounded by hotels; bargain for small cash payment. Ph. Hollycourt 1521.

RESTAURANT.
126 S. Canal-st., modern, fully equipped, $50 a day business; value $3,000; will sacrifice for $750; terms; rent $75. D. & M. Finance Co., 215 W. Randolph, Frank. 1966.

RESTAURANT—SACRIFICE.
In loop; over 100 seats; mod.; an appeal to chain operator. Address S L 370, Tribune.

RESTAURANT—WILL GUARANTEE $50 A day or more business; long lease; partners disagree. 6462 S. Central.

RESTAURANT—GOOD OPPORTUNITY; EX. loc.; forced to sell, husband in hospital. Tel. Webster 1943 11 a. m.-5 p. m.

RESTAURANT-DELICATESSEN — 5 YEAR established; selling acct. death; reasonable; no brokers. Juniper 10193.

RESTAURANT — GERMAN-AMERICAN; for sale. Doing good business. Opposite Lincoln pk. Call in person. 1848 N. Wells.

RESTAUURANT—ON NORTH SIDE, WHICH I must sell; doing good business. Price reas. Address O 451, Tribune.

RESTAURANT—TRANSFER CORNER; DOing gd. business. 3956 W. 22d. Craw. 3164.

RESTAURANT—FINE LOC.; CLOSED NGT.; reas.; nr. park. 2550 N. Clark-st.

RESTAURANT—A LITTLE GOLD MINE; good loc.; moderate rent. Bucking. 7374.

RESTAURANT-SODA FOUNTAIN — GOOD loc.; cap. 36; very reas. Call Lyons 7124.

RESTAURANT—FOR SALE—PRICE $250; rent $25. GREER, 2024 Wabash-av.

RESTAURANT—GOOD BUS.; CENTRALLY loc.; sell lse. P. O. Box 93, Evanston, Ill.

RESTAUURANT — LONG ESTABLISHED. Cheap. 3061 Lincoln-av. Graceland 5597

RESTAURANT OR FIXTURES—FOR SALE. 215 N. State-st.

RMG. HSE.—42 RMS.; EXCL. UPTOWN LOC. 6 y. l.; reas. rt.; elec. furn. clean rms. R. w. all rms. and apts.; clears $400 mo. Sacrifice pr., $6,000; $3,000 will handle.
Steinbock & Alexander, Inc.,
160 N. La Salle-st., Suite 515. State 2386.

ROOMING HOUSES—2, 17 AND 34 RMS.; small down payment gives possession; best location N. Side; running water; clean and nicely furnished. 4531 N. Racine-av.

RMG. HSE.—21 RMS.; GOOD LOC.; WALK. dist. from loop; reason other bus.; sac. best cash offer takes. Address M 124, Tribune.

RMG. HSE., 42 RMS., BEAU. FURN., SOLD by owner; reas.; good bus. Want to retire; going to Europe; 2 car gar. 862 Leland.

RMG. HSE.—IRVING PK.; COR.; 11 RMS.; mod.; full; h. w. ht.; long lse.; gd. inc.; exc. trans.; all or part; sac. Keystone 9600.

RMG. FLAT—6 RMS., SLPG. PCH., COMPL. fur., leaving this wk. Cheap; gd. moneymaker. 1067 Ainslie, 1st apt.

ROOMING HOUSE—42 ROOMS, UPTOWN Near beach. Good lease and money maker. 100% rented. Address O Y 116, Tribune.

ROOMING HSE.—13 RMS., ALL FILLED well furn. nr. U. C., World's Fair grounds. Buy 5524 Kenwood. H. P. 0829.

ROOMNG HOUSE—ON NORTH SIDE; SELL or trade equity in paying business for vacant lake or North Shore. Edgewater 2934.

ROOM. HSE.—COMP. FURN., 8 RMS.; Located ideal section Austin; excel. trans.; 4 rms. rented; 3 boarders; $450. Col. 9742.

RMG. HSE.—$250 BUYS A FURNISHED 8 rooms; hot water heat; all trans.; inc. $110 month; rent $55. Address K 388, Tribune.

RMG. HSE.—17 RS.; ALL RTD.; RT. $140. 4 yr. lease. 3546 Wilton. Grace. 5281.

ROOMING HOUSE—40 RMS., STM HT.; cash $1,200. 1126 W. Monroe-st.

R. HSE.—22 R.; RT. $125; PR. $2,000; S. S.; all trans. Address A 344, Tribune.

RMG. HSE.—43 RMS.; N. SIDE; RUN. WTR. each rm.; easy terms. Ph. Lake View 1042.

ROOMING HOUSE—14 RMS., RENTED. 7127 S. Wentworth. Ph. Triangle 8411.

ROOMING HOUSE—45 RMS. 2 GARAGES. Rent $375. Price $2,750. Edgewater 5404

ROOMING HOUSE—9 RMS.; EXC. LOC. and inc.; barg., imm. sale. 2156 W. Monroe.

RMG. FLAT—$125; 6 RMS., ATTR. FURN. rent $50; inc., $25. 2703 Washington-blvd.

BUSINESS OPPORTUNITIES.

SANDWICH SHOP — GOOD LOCATION; must sell account sickness. 1607 N. Austin-av.

SEMI-TRAILER TRUCK WITH LONG DIStance hauling contract. Phone, Buck. 7196.

SHOE DEPT.—IN DEPT. STORE; WILL rent on percentage basis. Address O K 289, Tribune.

STUDENT ROOMING AND BOARDING house; rooms filled year round; act quick. Address K 356, Tribune.

TAILOR-CLEANER SHOP — NORTH SIDE; good bus. estab.; sac. or take partner. 504 W. North-av.

TEA ROOM—IN 5 R. FURN. FLAT; REAS. or will trade for 1930 Chev. coupe. 753 Diversey-pkwy.

TIRE AND BATTERY SHOP—COMPLETE; established 6 years; another interest to attend; sell cheap. Julius Tire Shop, 1206 Roosevelt-rd.

TOURIST ROAD HOUSE FOR SALE OR Trade—Store, 10 rm. house, 5 cottages, gas station, fruit stand, water and elec. Address L O 41, Tribune.

Trucking—Cinder Business.
Consisting of 25 dump trucks, crane, gas shovel, steam shovel, tractors, trailers; also garage, office, and other real estate. Will sepa. Frenzel Bros. Co., 3015 N. California.

WAFFLE SHOP—PARTNER WANTED OR will sell outright; Wilson-av. dis. Well. 0077.

WINDOW SHADE BUS.—WELL EST.; GOOD opportunity. Address O 239, Tribune.

VALUABLE
GENERAL MOTORS
Business Opportunity
Unusual Opportunity Available with Subsidiary of General Motors Corporation.
CAPITAL REQUIRED
$10,000
Only those with selling experience handling salesmen successfully can meet the business requirements.
Address O G 401, Tribune.

DISTRICT MANAGER
For exclusive territory and operation of a fully developed and proven specialty conceded to be outstanding in its field.
Offers opportunity to establish permanent business which should show profit of $5,000 per year and upwards with investment of $1,500 for merchandise only and personal services.
The company offering this situation has been operating for three years and has already made substantial profits for many territory managers. It will require good character, pleasing personality, energy and ability in the man selected for this position. Write in detail outlining your qualifications and experience.
ADDRESS N C 512, TRIBUNE.

Good Business Opportunity.
On account of death of senior member of the firm of Doll Brothers, Frederick, Maryland, town of 15,000 population, an old established business of DRY GOODS, LADIES' READY TO WEAR, etc., owned and operated by the same family for 73 years, is offered for sale. Will sell building, stock and fixtures, TOGETHER or SEPARATE; excellent three story building, 38x95 feet, equipped with elevator service; store recently refinished and well adapted for any line of business. Address Doll Brothers, Frederick, Md.

UNUSUAL
Seldom in a lifetime does an opportunity of this kind present itself to the average man with small capital. Science and chemistry can now produce a substitute for one of nature's oldest products, that can be manufactured and sold at a fraction of the present cost. Applicants for distributorship must have $2,000 and up, along with a clean, clear record of achievement.
ADDRESS N L 375, TRIBUNE.

DISTRIBUTOR
Exclusive territory for capable, responsible parties; new pat. motor, heat driven 10c per day. No ignition; has 18 parts; 7 moving parts; sells 1st demonstration; unlimited possibilities; see it operating.
Mr. Simmons, 209 N. State-st

AN OPPORTUNITY
Now placing on market in U. S. A. new vending machine for Hershey candy bars, sales proven. Men with cars and financially responsible for merchandise, please write giving telephone number—to arrange personal interview—out of town write. Address K K 560, Tribune.

FLINT PARK INN—FLINT, MICH., OPPOsite Flint Park and Bathing Beach, in the heart of Flint. City street cars, paved streets, completely equipped; large dining hall and several smaller ones and fine living quarters; excellent grounds; very low rent, wonderful opportunity for good restaurateur. Flint Park Company, 712 Genesee Bank Building, Flint, Michigan.

BRANCH
of elec. rug cleaning, estab.; doing flr. refinish. bus. operating profitably on cash basis. Will sell rug equipment to applicant willing to work for only $275 down payment; no overhead. We fur. all leads; give det.; phone. Address N E 84, Tribune.

REAL OPPORTUNITY
FOR GOOD MAN.
Young or middle aged man, with $275 and services, can connect with reliable, estab. firm. Investment secured. Steady income. Permanent. For appt. give refs. and phone. Address O P 233, Tribune.

FLEURETTES—CHICKEN AND STOCK.
House, seat 60, all modern; ¾ acre; chickens, rabbits, and garden; $6,750; $1,500 down $45 mo.; on U. S.-31, 500 ft. north of Indiana state line, 5 miles south of Niles. Address Box 58, R. R. No. 2, Niles, Michigan.

DISTRIBUTOR, CHICAGO TERRITORY, FOR electrically operated office equipment to replace present manually operated equipment now in use in all offices. Machine retails at $250. Minimum capital required, $15,000 Give full particulars. Address L O 20 Tribune.

DEALERS WANTED—FOR CARY OIL heater and air conditioner, saves chimney heat loss, costs less than coal; circulates air, burns bacteria, washes out dust, smoke, odors, and provides humidity; thousands in use 11 years, never one taken out. Owners boosters. Cary Co., 9457 Ashland. Bev. 8121.

LOS ANGELES WHOLESALE HOUSE-wares and factory agency jobbing business with San Francisco branch, $2,500 and inventory. For information address All-American Mfg. Co., 2619 S. Normandie, Los Angeles.

OPP. OF LIFE—RET. FROM BUS.; CHRYSler agency in pros. town 30,000 pop.; 25 mi. so. of Chicago; doing good prof. bus. now. Beau. salesroom; no good will to pur. no parts. Reas. rent to right party with some coll. Address L X 7, Tribune.

COR. WESTERN-AV. AND N. SIDE THRU st.; owner will build to suit or lease ground for gas and oil sta. with ample space for Bar-B-Q and greasing, washing, battery and brake services. Address N M 540, Tribune

MILWAUKEE BUSINESS PROPERTY—Equipped with complete modern rug cleaning machinery, value $55,000; $10,000 will handle deal. 1292 Teutonia, Milwaukee.

BARGAIN BASEMENT IN DEPT. STORE for house furnishings or similar line; will rent on percentage basis. Address P. M. 302, Tribune.

LARGE AND VARIED STOCKS OF DIStressed merchandise now available for resale; good profit, quick turnover to men with sufficient money. Address O P 92, Tribune.

LOWEST RENT—E. 63D.
Orange drink, popcorn, etc.; excellent location; good lease. 1359 E. 63d-st.

5 YR. LEASE ON GAS STATION AND barbecue stand for sale. Ogden and Lawndale-av., Lyons, Ill. Lyons 7120.

$3,000 BUYS RATED EST. MFG. AND MAIL order bus.; annual sales $26,000; exp. not essential. Address L 454, Tribune.

$400 BUYS WELL FURNISHED 6 RM. apt., rms. rented; unusual barg. Pla. 1728.

SELL SMALL RUBBER STAMP BUS.—Must be moved. Address L 599, Tribune.

CASTOFF CLOTHING.

HIGH PRICES PAID FOR MEN'S CLOTHing, shoes, furs. A. Blum, Drexel 6516.

BEST PRICES FOR USED CLOTHING. Call anywhere. 5907 State-st. Nor. 4178

HIGHEST PRICES PD. FOR DISCARDED clothing. 163 W. North-av. Div. 2253.

HIGHEST PRICES PAID FOR MEN'S USED clothes, ladies' fur cts. Mon. 1738, Gordon.

BUSINESS OPPORTUNITIES WANTED.

ATLANTIC 2290.
PHILPOTT'S BUYERS MEAN MONEY TO YOU. See us first; get more. Near as your phone. Open Sun. ARTHUR R. PHILPOTT.

TRUCKING MAN WITH CAPITAL AND EXperience wants to buy cartage business, might consider part interest in same. Address O 272, Tribune.

WANTED—A GOING BUSINESS, MFG. OR wholesale pref., in exchange for 2 highly improved S. E. Mo. stock ranches, clear inc. Will div. if nec. Address M 160, Tribune.

WANTED—TO BUY PRINTING PLANT doing annual business of $250,000 or more. Would employ salesmen. Address P M 26, Tribune.

CASH WAITING FOR JOB MERCHANDISE. What have you? Send sample and particulars. Standard Sales and Manfg. Co. 87 Summer-st., Boston, Mass.

WILL BUY AN ESTABLISHED LIGHT manufacturing or mail order business from reliable party willing to sacrifice; no brokers need reply. Address L X 2, Tribune.

WANTED TO BUY—A RESTAURANT, 20 or 30 seating capacity; location immaterial. Sidney Coleman, 359 N. Wells-st. Telephone Superior 1205.

WILL INVEST IN GOING BUSINESS WITH my services; sales and executive ability. Address M 65, Tribune.

YOUNG EXECUTIVE WANTS INTEREST, offers services in sound, growing business. Address O T 235, Tribune.

WANTED TO BUY OR LEASE—HOTEL OR rmg. hse.; north side; on contract without cash down. Address F B 213, Tribune.

BUSINESS EXECUTIVE—WILL MAKE INvestment with services in small going business. Principals only. Address M 176, Tribune.

WANTED TO BUY—DEL. STORE, OR PROPerty with store. Address O 206, Tribune.

DENTAL PRACTICE FOR CASH — GIVE inc., price. Address A 345, Tribune.

WANTED TO BUY—GOOD CIGAR STAND in Loop. Delaware 2252.

SUPER GAS STA.—NO. SIDE; MUST DO 8,000 per mo. Arthur Mansk, Mer. 5464.

BUSINESS SERVICE.

DISTRIBUTORS — FOR STATE AND DIStricts; respon. financially; settled organ. only; new patent nec.; protected; fortune. Kwik. Elec. Sales Co., 19 S. Wells.

EXPER. SPECIALTY SALESMGR. WITH offices in Detroit wishes to represent mfr. in Detroit terr.; have 50 salesmen and can produce. 920 Franris Palms Bldg., Detroit.

BUSINESS EXECUTIVE — RESPONSIBLE, with centrally located office, will act as sales or distributing agency for nationally advertised product. Address M 177, Tribune.

ST. LOUIS AND ADJACENT TERRITORY. Wanted—Worthy product or line to sell retailers. Address O 238, Tribune.

PATENTS PROCURED — EASY TERMS; booklet free. Practical inventions financed or marketed. SANDERS, 538 S. Clark-st.

WILL FINANCE AND MARKET GOOD patent that is industrially sound. Write particulars. Address L 256, Tribune.

COMMUNICATE WITH THE SWARTZbaugh Mfg. Co., Toledo, O., if you have any invention you want made and marketed.

ADVERTISE OUT OF TOWN—Lists, $10 up. Ankrum, 100 N. La Salle.

ADV. IN COUNTRY PAPERS, LOW RATES; lists free. KEATOR, Hartford Bldg., Chgo.

HANDBILLS, ETC., DISTRIBUTED $3.50 per thousand. Ballou Bros., 715 E. 92d.

BARTER AND EXCHANGE.

240 A., 160 A., 60 A., 40 A., 30 A.; scattered throughout Oklahoma; all clear, not leased; new oil play near each tract. Want cash, bonds, stock, hotel or apt. lease, r. esta., small bus. or what have you? 10 S. St. Louis, Apt. 13. Van Buren 7382.

MUST ACT QUICK; CAN USE AUTO truck, furn., tailoring, radio, rugs or what? About to lose $915 equity ea. in 2 lge. beaut. w. sub. res. lots; 60x160 ea.; nr. depot; paved st. Tr. 1 or both at sac. Call Hemlock 3287 after 5 p. m.

2½ ACRES, BEAUTIFUL HOME SITE, 5 minute drive from Deerfield railroad station and 12 minutes from Highland Pk., one of choicest sites for a home on North Shore, value, $10,000; will trade for stock of dry goods. J. E. Smith, Deerfield.

MY CLEAR VACANT
in thriving S. S. community in exchange for new, modern lighting fixtures or other bldg. materials. Address O T 343, Tribune.

TRADE EVEN AND QUICK 2 EQUITIES OF $790 each in fine lge. Wheaton res. lots; nr. depot; in built-up sect.; tr. anything, radio, rugs, auto, or what? Address O 277, Tribune.

KELLOGG RADIO—QUEEN ANNE CAB.; strong rec.; cost $675; mah. Victrola, records, cost $250; like new. Want late 5 pass. 6 Sedan. Phone Sheldrake 2942.

WILL TRADE MY CLEAR CHOICE VAcant vicinity Western-av., 79th-st.; titles guaranteed; for stocks, bonds or improved. Address M 59, Tribune.

LAKE WANDAWEGA, ELKHORN, WIS., REsort lot; key, 25x125; value $325; in exch. for rent of 5 or 6 rm. hse., N., W., or mod. A Ford sedan. Address O 213, Tribune.

PRIVATE PARTY WANTS LATE MODEL sedan or coupe, $1,500 class or better. Will give imp. well located lot on I. C.; might add cash. Address M B 215, Tribune.

YOUNG COUPLE TIRED OF BEING TIED down will exchange good paying grocery and fruit business for what have you? Address K B 441, Tribune.

EXCHANGE '28 HARLEY DAVIDSON MOtorcycle with side car and parcel car. Fully equipped; for what have you. Address K B 440, Tribune.

TRADE MICHIGAN RESORT, LAKE FRONT lot, 50x250, worth $750, nr. Ludington, for good used car. Austin 1601. Address N E 136, Tribune.

WILL TRADE '25 DODGE COUPE AND cash for any late model coupe. Ph. Hyde Park 0578.

WILL ACCEPT ANYTHING OF VALUE for my No. Shore lot. Cora Hoover, 6222 Woodlawn-av. Plaza 1100.

WILL EXCHANGE HIGH GRADE COMmercial printing for all electric radio; any reliable make. Address N N 574, Tribune.

WANT GOOD CAR FOR CLEAR LOT. WILL add $500. No dealers. Full details in first letter. Address O 276, Tribune.

WANT STUCCO WORK IN EXCH. FOR furniture of mod. 4 rm. flat, $150. Ph. Euclid 4089 M.

WANTED—COMB. RADIO, AUTO, FURN. or what for oriental and dom. rug cleaning and repairing. Address N N 576, Tribune.

TRADE FOR LATE CAR OR CASH—FUR coat, dresses, trunk, golf clubs, 3 rms. furniture radio. Lake View 2610.

WANT TO RENT A FLAT OR APT. ON S. W. Side in exchange for automobile. Mr. Burke, 8236 S. Hermitage, Rad. 3804.

11 RM. HOME, MOD. IN AUBURN PK. dist.; ex. trans.. Will trade for farm, pref. Ill., Neb. or Ia. Address P M 404, Tribune.

NEED SERVICES CORP. ELEC. PAINTER exch. Wis., Mich. land, new mdse. Some cash. S. Kinner, Well. 1376, 2409 N. Ashland.

200 FT. BIERMANN-ELM IMP. HSE., VILla Pk.; $25 ft. What? J. L. Wells, 22 W. Monroe-st.

WILL TRADE $325 EQUITY IN HIGH grade player piano for cash, diamond or what? Pensacola 8168.

SADDLE HORSE AND COMP. OUTFIT. What have you? Address M 196, Tribune.

WHAT HAVE YOU TO TRADE FOR MY No. Shore lot? Address O E 306, Tribune.

50 ROOM HOTEL—NORTH; MOD. WHAT have you? Address E B 461, Tribune.

FORD—COUPE, '24; TRADE FOR CLOTHing, radio or what? 2341 Cottage. Col. 3858

AUTO WANTED IN EXCH. FOR ORIENTAL rug or piano. Address M 82, Tribune.

UPRIGHT CONCERT GRAND PIANO FOR light coupe. Keystone 2742.

EXCH. FURNISHINGS OF 3 RM. MOD. apt. for auto. Address N P 380, Tribune.

TRADE GOOD USED FURNITURE FOR good used coupe. 1414 N. Ogden-av.

OIL PAINTINGS TYPEWRITER AND ADDer for auto. Davis, 190 N. La Salle-st.

WILL TRADE MY $1,600 EQUITY IN BUNgalow. What have you to offer? Berwyn 695.

PAINTING AND DEC. IN EXCH. FOR AUto, apt., rt., or ? Address O 287, Tribune.

FINE RESORT LOT, N. WIS.; WANT NEW furniture. Box 227, Crystal Lake, Ill.

EX. DIA. RING FOR PORT. TYPEWRITER or what? Address O P 316, Tribune.

EXCHANGE "C" MELODY SAX FOR DIAmond or what? Address K K 460, Tribune.

DECORATOR WILL GIVE SERVICE FOR room rent. Address A 288, Tribune.

HAVE $200 AND 1928 PAIGE. WANT late mod. Buick. Lakeview 8640.

51 FT. LOT PD. IN FULL. WILL TRADE for auto. Address O 329, Tribune.

CLEAR DEED ON SOUTH SHORE LOT; worth $1,500, for car. Hardt, 2342 Wilson.

$20 CASH—TYPEWRITER, VAL. $35; VALuable watch, $25; for any car. Lin. 2794.

PRINTING MACHINERY AND SUPPLIES.

BARGAINS
in used printing equipment, E Z time payments. CHICAGO PRINTERS' MACHINERY WORKS, 609 W. Lake-st.

WANTED TO LEASE—PRINT SHOP—CONtaining Goss Comet newspaper press; must have wood type and other equip. Address O P 88, Tribune.

GORDON PRESSES, MILLER FEEDERS and units rebuilt; guaranteed and services. G. T. Hultman & Co., Harrison 3941.

PRINTING PRESSES AND BOOKBINDING machines for sale, cheap. E. Z. payments. M. J. Rosenberg, 416 S. Dearborn-st.

COME IN TO SEE LARGEST STOCK REbuilt and new equipment. The Wanner Co., 716 S. Dearborn.

WANTED — PRESS, TYPE, MULTICOLOR. Phone Armitage 0911.

7X11, 10X15, 12X18 GORDONS, CUTTER, etc.; cheap. 1679 Milwaukee-av.

30 IN. DIAMOND PAPER CUTTER; LIKE new. 5526 W. Lake-st.

MULTICOLOR, $100; ADDER, $10; TYPEwriter, $15. Pruitt, 190 N. La Salle.

LOANS.

Personal, Property, and Salary.

SAVE
Nearly a Third
ON LOANS
The Household Plan offers cash loans of $100 to $300 at almost a third less than the lawful rate. No lower rate on household loans is available anywhere in the city.
Strictly confidential. No inquiries are made of your friends, relatives or tradespeople.
Husband and wife only need sign. No other signatures or endorsers are required.
You complete all negotiations in a private office with a friendly, competent manager.
You may pay back your loan at any time, or you can take as long as a year and eight months on small monthly payments.
Quick service. You can get the cash you need on short notice.
Come in, phone or write. If you can't come in, ask us to send a representative to your home. No obligation, of course.

LOOP:
77 W. Washington, 10th fl. State 0151.
105 W. Monroe, 5th fl. Central 2559.
105 W. Madison, 14th fl. Franklin 0885.

NEW HOWARD STREET OFFICE.
1737 Howard-st. Rogers Park 8320.
Room 201. Just west of "L" station.

WEST:
9 S. Kedzie-av., 3d fl. Van Buren 0100.

OAK PARK:
1140 Lake-st., 3d fl. Euclid 503.

NORTHWEST:
2958 Milwaukee-av., 2d fl. Capitol 3440.
4710 Irving Park, 2d fl. Pensacola 4570.

NORTH:
1951 Irving Park, 2d fl. Buckingham 1008.
4753 Broadway, 11th fl. Longbeach 7163.

SOUTH:
841 E. 63d-st., 4th fl. Plaza 8360.
736 E. 63d-st., 2d fl. Fairfax 2839.
6856 S. Halsted-st., 2d fl. Englewood 5534.

SOUTHWEST:
6255 S. Ashland, 2d fl. Hemlock 4510.
2355 W. 63d-st., 2d fl. Republic 4472.

SOUTH CHICAGO:
9130 Commercial, 2d fl. South Chgo. 0103.

ROSELAND:
11106 S. Michigan, over Walgreen's. Commodore 3880.

Household Finance Corporation

If It's
MONEY
You Need
METRO Will Lend You
UP TO $300
On Their
REDUCED PAYMENT PLAN
LOANS ON FURNITURE
AND
AUTOMOBILES.
NO SIGNATURES ARE NECESSARY EXCEPT HUSBAND'S AND WIFE'S.
WE MAKE SALARY LOANS.
Investigate Without Obligation.
CALL, WRITE OR TELEPHONE.
METRO LOAN CO.
Business Established 1887.
AN OFFICE IN YOUR NEIGHBORHOOD.
METRO LOOP,
120 S. State-st., 8th floor. Randolph 3468
METRO NORTH,
4803 Lincoln-av., 2d floor. Longbeach 3457
METRO NORTHWEST,
4013 Milwaukee-av., 3d flr. Avenue 0443
METRO WEST,
9 S. Kedzie-av., 2d floor. Kedzie 1437
METRO OAK PARK,
137 Marion-st., 2d floor. Village 6886
METRO SOUTH,
6306 Cottage Grove, 3d flr. Hyde Park 0604.

PERSONAL LOANS
$100 AND UP
at an average cost of 18c per week for 40 weeks for each $100 borrowed. No other charges. We also make immediate loans on listed securities.
Capital Securities Co.
105 W. ADAMS-ST. ROOM 1205.
OPEN SAT. TO 5:30; MONDAY TO 8 P. M.

$1 TO $1,000 LOANED
on diamonds, watches, jewelry, and silverware.
1% a month; no extra charge.
FIRST STATE PAWNERS SOCIETY.
42 S. Clark-st.

BUSINESS LOANS
up to $10,000 on factories, shops, restaurants, trucks, laundries, furn. apts., houses, or fixtures, and equip.; easy time payments. F. Boland, 215 W. Randolph, Franklin 1966.

QUICK SALARY LOANS.
MASON FINANCIAL CO.
8 SO. DEARBORN-ST. CENTRAL 3516.

QUICK FRIENDLY SERVICE FOR HONEST BORROWERS NEEDING $50-$300.
COLONIAL FINANCE CORPORATION,
20 E. Jackson, Room 1503. Harr. 9094.

SALARY OR FURNITURE LOANS.
$10 TO $300.
IMPERIAL CREDIT CO.,
30 W. WASHINGTON, 11th fl. FRA. 8924.

PERSONAL LOANS 24 HOUR SERVICE
UNION DISCOUNT CORPORATION,
30 N. Dearborn-st. Central 3370.

LOANS—$10 TO $300.
HARRY PALMER & CO.,
163 W. Washington, R. 211. Rand. 1090.

LOCAL LOAN COMPANY—
UNDER STATE SUPERVISION.
SIX OFFICES.

PERSONAL LOANS. LEGAL RATES
CHICAGO FINANCE CO.,
11 S. LA SALLE R. 1301 CEN. 1060.

FURNITURE LOANS—$10.00 TO $300.00.
C. C. ERD.
7 S. Dearborn, Room 916. Central 4733.

WARD OFF WORRY OR EMBARRASSment—Salary or fur. loans. T. B. Ward, 8 S. Dearborn, Rm. 612. Randolph 2060.

STORE FIXTURES.

Lingerie Shop Fixtures
Bargain: 1, 4x8 glass show case; 1, 5x9 black wall case with 34 glass front wooden drawers. Both cases specially built for lingerie shop. Call or write C. E. Person, 128 N. Wells-st. Dearborn 3604.

STORE FIXTURES
of every description at sacrifice prices. Used or new. Delivered and set up free.
EASY PAYMENTS.
CHAS. BENDER CO.,
608-616 N. WELLS-ST.

STORE FIXTURES.
Lowest prices on good used store fixtures for any business. New fixtures built to order on short notice. Terms if desired.
GUTMANN STORE FIXTURE CO.
1512-16 S. Wabash-av. Calumet 7125.

RESTAURANT AND SANDWICH SHOP outfits, chairs, tables, counters, steam tables, gas ranges, stoves, urns, griddles, etc.; lowest prices; liberal terms. Diversey Store Fixture Co., 2626 Lincoln-av.

MILLINERY FIXTURES.
Equipment of 10 stores will be sold to highest bidder Monday, Aug. 4, 9 a. m. 7416 Cottage Grove-av.

BEAUTY SHOP AND BARBERS' FIXTURES —New and used; easy payments. PAIDAR CO., 1120 N. Wells-st. Ph. Diversey 0200.

DEL. FIX. WITH OR WITHOUT STOCK Lost lease, will sac. Drex. 5770.

CIGAR CASE AND WALL CASE, IN GOOD condition; Reas. 1325 W. 79th-st.

BAKERY FIXT.—LATEST STYLE OAK OR walnut, new and rebuilt. 1912 W. Lake-st.

HORSES, HARNESS, AND WAGONS.

RIDING ACADEMY.
12 saddle horses, saddles, bridles and complete stable equipment; suburban location; sacrifice for immediate sale. For appointment address M 194, Tribune.

$175 BUYS BEAUTIFUL SADDLE HORSE, imported English saddle and bridle; excep. value. Address M 195, Tribune.

FOR SALE—TWO BEAU. SADDLE HORSES; reas.; also brilliant spotted saddle mare; must sell. Phone Lyons 7145.

CAMERAS AND OPTICAL GOODS.

FOR SALE—3-A SPECIAL KODAK; ALSO microscope. Address O P 314, Tribune.

WANTED—TRIPOD AND LENS FOR 3-A Graflex. Phone Lincoln 2871.

4X5 GRAFLEX REV. BK., $50.00. Phone Ardmore 2902.

USED MOVIE OUTFIT; GD. COND.; VERY reas. Address P M 216, Tribune.

ELECTRIC FIXTURES.

WANTED — FEW USED MERCURY ARC rectifiers and tubes; G. E. make preferred. Address L O 142, Tribune.

HOME FURNISHINGS.

Central.

Electric Refrigerators
AT LESS THAN
MANUFACTURERS' COST.
SOME AS LOW AS $49.50.
7 carloads of nationally advertised electric refrigerators; new but slightly damaged in transit and a few used but mechanically good, bought at 25 cents on the wholesale dollar, to be sold regardless of cost. All sizes to fit every home.
BUILDERS, CONTRACTORS and APARTMENT HOUSE OWNERS, TAKE NOTICE. An opportunity to own electric refrigeration at a ridiculously low price.
NO C. O. D. OR PHONE ORDERS. EVERY BOX F. O. B. STORE. TERMS CAN BE ARRANGED.
ELECTRIC REFRIGERATOR FINANCE COMPANY,
215 N. Michigan-av.
Franklin 1333

ALBERT J. MENDELSSOHN & COMPANY,
CHICAGO'S LEADING AUCTIONEERS.
Largest and finest collection of slightly used furniture, bric-a-brac and oriental rugs in the city. Private sale daily. Rare things from Chicago's most beautiful homes, at ridiculously low prices.
606 S. Wabash, Nr. Harrison.

VACUUM CLEANER FOR SALE CHEAP—New, guaranteed; well known make. Phone Longbeach 9808 for more information.

South Side.

SALE! FOR CASH ONLY!
Furniture & Rugs
500 pieces of slightly used and sample furniture and rugs must be sold at once.

BEAU. MOTHPROOF PARLOR SET	$48
IMPORTED LINEN FR. PARLOR SET	$67
BEAUTIFUL WALNUT DINING SET	$55
SOLID WALNUT BEDROOM SET	$68
3 PIECE WALNUT BEDROOM SET	$45
WALNUT DINING ROOM SET	$39
9X12 WILTON RUGS	$19
9X12 FRENCH WILTON RUGS	$27
FINE HEAVY WALNUT BUFFET	$19
5 PIECE OAK DINETTE SET	$19

Available Household Corp.,
7732 Stony Island-av.
OPEN DAYS, EVES. TO 10; SUN. TILL 5.

RUGS—RUGS
Season's leftover and traded rugs. Your chance to buy at your own price.

Axm. and Vel., 8x10, 9x12	$6.50; $12.75
Wilt. and Axm., 9x12, 8x10, $13.75;	$19.50
Gulistan, Am. Oriental, 9x12	$85
Chinese, 4x7, 8x10, 9x12....$29.70;	$199
Persian orientals, 9x12	$95
Turkish orientals, 9x12	$97.50

KLEVER (SHAMPAY), KARPET KLEANERS,
4631 Cottage Grove. Free Delivery.
Open Tues., Thurs., and Sat. till 9 p. m.

Mech. Refrigerator Sale.
While they last. Nationally known electric refrigerators will be delivered and installed in Chicago for $95. An opportunity to own an electric refrigerator at less than half the regular cost.
GUTMANN STORE FIXTURE CO.,
1512-16 S. Wabash-av. Calumet 7125.

4 ROOMS, COMPLETE, $185.
ONLY $15 CASH REQUIRED.
Liberal terms to suit your conceniences.
KESSEL BROTHERS FURN. CO.,
4312 Cottage Grove-av.
Open evenings Tuesday, Thursday, Saturday.

A LARGE ASSORTMENT OF SLIGHTLY used 2 and 3 pc. living room suites, values up to $150, while 75 last, only $49.50. Open days, eves, and Sun.
OAKLAND FURN. JOBBERS,
3975-77 Cottage Grove-av.

COMPL. BEDRM. SET, COST $250, FOR $75; exquisite parlor set, $50; wal. dining rm. set, $40; wal. bedrm. set, $45; 9x12 Wilt. rug, $20; 9x12 Axm., $25; bargains. A. C. Nelson, 6910 Cot. Grove. Call to 9:30.

BEDS, $2.50; DRESSERS, CHESTS, $5; LIB. table, din., par., liv. rm. sets, $25; gas stoves, ice boxes, odd chairs, pianos, Vic.'s, kit. cabs., tabs., kit. uten., rugs, etc. 7012 Stony Island. Schwartz Bros., 640 E. 61st.

4 ROOMS FURNITURE, COMPLETE, $295; high grade parlor set, $65; wal. din. set, $45; walnut bed set, $55; rugs, $15-25; also $200 elec. radio, $57.50. Open eve. and Sun. Community Furn. Co., 6618 Cottage Grove.

WILL SELL ALL OR PART OF 6 RM., SO. Shore apt.; parlor, 2 bedrms., dining sets, large and small rugs, odd chairs and tables, lamps, elect. radio, grand piano; in fine condition. 7840 Essex-av. Regent 7152.

RICH CONTENTS 7 RM. RESIDENCE—House sold—liv. rm., bedrm., dining rm., occasional chairs, tables, bric-a-brac, etc.; cheap for quick sale. 7431 Bennett-av. Hyde Park 5418.

$225 GEN. WAL. BEDRM. SET — LARGE dresser, bed, vanity, and bench, incl. Simmons Deep Sleep matt., Rome De Luxe spring, complete, $78. Atlas, 6142 Cottage Grove.

BEAU. LGE. 3 CUSHION MOHAIR SETTEE and chair, Karpen make; also lamps; barg. for quick sale. So. Shore 6635.

BEDRM., LIVING RM. AND DINETTE FUR. for sale in whole or part; also rugs and lamps. Daskais, 3434 Ellis.

9X12 WILTON RUGS, $10-15; GOOD COND. Hall, carpet, miscel. furn. Fairfax 7695.

BEAU. ORIENTAL RUG, 9X12, $175; SM. rugs, twin mah. beds, $60. Drexel 7348.

MOD. FURN. OF MY 6 RM. APT.; A. C. radio, cheap. 7716 Cottage Grove-av.

100 RUGS, ALL SIZES, $3 UP. 100 YDS. stair carpet, cheap. 708 E. 47th-st.

FURN. OF 2 RMS., INCL., $190; RADIO, $150; will sep. 6336 Kimbark-av., Apt. 2-B.

BEAU. MAHOGANY JUNIOR DINING SET, rug; real barg. Shapiro, 8127 Ellis-av.

GORGEOUS LARGE IMP. ORIENTAL RUG; like new; sell cheap. Drexel 6166.

FURN. 4 RMS., FINEST QUALITY; EXC. cond.; will sep.; bargain. Regent 3617.

PLAYER-PIANO, ELEC. RADIO, VICTROla, bedrm. set, chair; desk. Hyde Pk. 4869.

HOUSEHOLD FURNISHINGS, 3 RM. APT. Reasonable. 7223 Kimbark. Folgate.

FURNITURE OF 4 RM. APT.; WILL SEP.; reas. 5726 Blackstone, 3d., East.

North Side.

RUGS! RUGS!
ACCUMULATED AT OUR PLANT.
All sizes, colors and patterns.

Royal Wiltons	$14.50 to $35.00
Axmin. and Velvets	6.50 to 17.50
Scatter Rugs	2.95

IMPERIAL DYERS AND RUG CLEANERS,
2123-33 LINCOLN-AV.
Open Tues., Thurs. and Sat. till 9 P. M.

$60,000 BANKRUPT STOCK
of brand new furniture to be sold at once; mothproof parlor set, $54; linen parlor set, $69; walnut dining room set, $45; bedroom sets, $69; pull up chairs, $6.75; Wilton rugs, buffets, iceboxes, tables, cedar chests, lamps, mirrors. These are only a few of the many bargains. Breakfast set, PINK.
6542 N. CLARK-ST.
Open daily till 10 p. m. Sunday till 5 p. m.

4 FLRS. USED FURNITURE.
Dressers, $5; ice boxes, $5; 9x12 rugs, $7; da-beds, complete, $7.50; velour par. sets $29.50. Everything for the home, cheap. BIG CITY FURNITURE CO., 819 N. Clark.

NEW & USED FURNITURE.
Large stocks of new and used furniture and rugs. Chi-Oak Pk. Furn. Co., 3531 N. Clark-st. Open eve. and Sun. Buck. 0949.

RUGS—50% OFF—RUGS
Bargains. Save 50% on Domestic, Chinese and Orientals. Big reduction on slightly used rugs. SOUHAMI, 5027 Broadway. Open today.

KARNACK AND FRENCH WILTON RUGS, hand carved dav., cab., Chippendale din. set; reproducing piano; inlaid boxes, brasses, vases, etc.; all excel. cond.; reas. 1408 Wilson. Longbeach 4934.

NEW AND USED FURN. AT BIG SAV.—8 PC. sol. wal. din. set, $75; 2 pc. mah. bedr. set, $50; off. desks, $15 up. Open Tues., Thurs., Sat. eves. WARNER'S, 3246 N. Halsted-st.

2 PC. LIVING RM. SET, BED, DAVEN., coxwell chair, wal. dinette set, lamps, carpets, rugs, curtains, Thor elec. washer. Sunday only. Trieber, 7732 N. Ashland.

2 PIECE LIVING ROOM SET, GREEN BEDroom set, onyx and marble junior lamp, kitchen cab. table, broom cab. and dishes. 917 Galt-av. Cohasset 4652.

3 ROOMS OF FURNITURE COMPLETE, good cond.; reasonable. Flat can be rented. 1947 Cleveland-av., 3d flat rear.

FOR SALE—BEAUTIFUL COMPLETE FURnishings, 3½ room apt. No dealers. Bargain for cash. Lincoln 3386.

BEAU. LIKE NEW WAL. BEDRM. SET, dining rm. set, with buffet, davenport, wal. desk. Reas. 4641 N. Paulina. Edg. 0555.

BARGAINS — FURNITURE, RUGS AND paintings, all or any piece. Phone Ravenswood 5611.

GOV. WINTHROP DESK, COXWELL, PULL-up Windsor chairs, divan, bridge lamp, radio; good cond. Sunnyside 8084.

3 PIECE PARLOR SET; ALSO TABLE AND beautiful table lamp. 511 Brompton, Apt. 4C. Lake View 0962.

ITALIAN REPRO. DIN. RM. SET; RARE opp. Rog. Pk. Appt. call Greenlf. 0142.

10 PCE. DIN. SET, $125; 2 MATTRESSES, chest of drawers. 4426 N. Lincoln-st.

DINING RM. SET, WALNUT, 8 PIECE; EX. cond.; very reas. Shel. 7944 all week.

FURNITURE—4 RM. APT., GD. COND.; lease optional; cheap rent. 1455 Leland.

9X15 ROSE FRENCH WILTONS, $30; 9X12, $20. Hall, R. P. 7403. 1749 Morse.

FURNITURE, BRIC-A-BRAC, RUG AND Victor records. Babrick, 3702 Rokeby.

NAPOLEON BED; ANTIQUES; ENTIRE furnishings of 6 rm. apt. Diversey 6173.

HIGHEST GRADE MOHAIR DAVENPORT; chest of drawers; table; swing. Lak. 5965.

7 PIECE JACOBEAN DINING RM. SET—Round table. Longbeach 9677.

LELAND, 860 — 3 LARGE ROOMS; NEW furn.; accom. 3 or 4; $13; sgl., dbl. rms.

8X10 ORIENTAL RUG, BLUE [CHINESE], $75; smlr. pcs. Attic Shop, 1300 N. Wells.

DINING SET, 8 PC., PERF. COND.; BARG. 1422 Devon, 3d fl. Rog. Pk. 7684.

GAS RANGE, PORC., 5 DAYS OLD; BARG. 1422 Devon, 3d fl. Rog. Pk. 7684.

HOME FURNISHINGS.

North Side.

WILL SELL FOR CASH
bankrupt stock of high grade furniture; linen lacquered parlor sets, $49; 3 piece silk mohair parlor set, $79; linen frieze parlor set, $89; walnut bedroom sets, $59; walnut dining room sets, $45; also bargain in Wilton rugs, chairs and lamps. In REMER'S,
5822 N. WESTERN-AV.
Open daily till 9 p. m., Sunday till 5 p. m.

SUBLEASE 2 RM. APT.
Entire contents of my attractive apt., all outside rms. Liv. rm., dinette and kitchen, all in good condition. 4535 Malden-av., 2d. S. L. Weinberger.

Northwest Side.

4 RMS. BEAUT. FURN., SLIGHTLY USED; owner leaving city. Call Monday. Wm. Gozansky, 3602 Cullom-av.

COMPLETE 5 ROOMS FURNITURE—WILL separate; reasonable. 2240 Laramie, or call all day Sunday, Berkshire 0980.

WILL SELL BEAUTIFUL FURNITURE; practically new; bargain. Call evenings or Sunday. 2913 Leland-av. Juniper 3327.

5 RMS. FURNITURE; WILL SEPARATE; no dealers. Call Pensacola 7963.

3 PCE. VELOUR PARLOR SET, $35; GOOD condition. Humboldt 1395.

FOUR ROOMS OF FURNITURE FOR SALE; like new; bargain. 4333 Cortez-st., 2d.

COMPLETE FURNISHINGS OF 6 ROOMS. Grand piano. Dining rm. set. Juniper 2104.

West Side.

$50,000 BANKRUPT FURN.
to be sold in 5 days in our 6 story fireproof bldg.; moth proof parl. sets, $55; 7 pc. wal. din. rm. set, $57; 3 pc. wal. bedrm. set, $54; brkfst. set, $14; Wil. vel. rugs, $23; Gulistan-Servian rugs, lamps, etc.; free storage until del.; daily 9:30 p. m.; Sun. 5 p. m.
TUFT'S, 4444 MADISON-ST.

4 ROOMS GOOD USED FURNITURE.. $75
4 ROOMS NEW FURNITURE........$175
Icebox, $8; dresser, $8; gas stove, $10; terms. Open Mon., Tues., Thurs., Sat. eves. A-B-C CO., 2525 W. MADISON-ST.

BARGAIN FOR CASH—BANKRUPT STOCK high grade furniture and rugs at your own price. Open evenings and Sunday. Collins Bldg., 5114 W. Madison-st.

3 RMS. OF FURNITURE; TWIN BEDS; small dining rm. set; large mahogany table, etc. 3358 W. Polk-st.

PARLOR SUITE, BEDROOM, DINING RM., kitchen set, rugs, for sale; storage free for future delivery. POWERS, 4025 Madison-st.

BARGAIN FOR QUICK SALE, $175; ENtire 4 rooms of furniture, including piano and radio. Van Buren 5157.

ZEROZONE REF., LIKE NEW, REGULAR $150 for $100. Estebrook 0676. Har. 0918.

Suburban.

OWNER OF ELEGANT GLENCOE HOME offers wonderful bargain in distinctive furniture made to order in the most exclusive shops in U. S. and France. Fine Biltmore Broadloom Carpeting and Rugs. Steinway Grand Piano, French portrait, etc. Will sell regardless of price. 725 Greenleaf-av., Glencoe. Phone Glencoe 1051.

BEAUTIFUL 2 PIECE PARLOR SET, $50; davenport, table, $5; floor lamp, rocker, tools. Phone Cicero 6256.

Miscellaneous.

ROSEWOOD PARLOR SUITE, LOUIS XV. style, divan, two arm and two side chairs; reasonable. For inspection. Address O 330, Tribune.

HOME FURNISHINGS WANTED.

PH. LAKE VIEW 2260.
Used Household Goods Wtd.

WE PAY HIGHEST CASH PRICES FOR used furniture, rugs, stoves. We call anywhere. ACME FURN. HOUSE. Nevada 1150.

CALL CRAWFORD 3850 FOR HIGHER CASH prices on your furniture, rugs and elec. radio; prompt serv. Spaulding Furniture Co.

HIGHEST CASH PRICES PAID FOR USED furn., rugs, stoves and elec. radio. We call anywhere. Homan Furn. Ph. Kedzie 1300.

USED FURNITURE BOUGHT FOR HIGHest cash prices; South Side only. EMPIRE FURNITURE STORE, Wentworth 5818.

WANTED—2 SAROUK RUGS, ONE ABOUT 9x12, one about 12x16. Must be reasonable. Phone Harrison 1858.

3 PC. OVERSTUFFED, $30; MUST BE BARgain. Herrick, 3800 Ellis.

LEASEHOLDS.

WILL RENT FURNISHED OR SELL OUT—20 rooms; running water and in-a-dor bed each rm.; 2 floors; reasonable price and rent; good renting location.
FIRST REALTY CO. [Mr. Burns.]
56 W. Washington-st. Cen. 5151.

BARGAIN—$150 TAKES 1 RM. KIT., BATH, shower, in-a-dor; 6 mos. balance lease; rent $44, includes lght., gas, refrig., phone service; new bldg.; No. S.; lobby, elevators; walking distance to loop. Plaza 5870.

1337 FARGO-AV., FARCROFT APTS.—4 rms., beautifully furnished; concession. Briargate 6000. Apt. 5-B.

FURNISHED 12 ROOM HOUSE; GOOD INcome and home; best transportation in city; no brokers. 4143 Kenmore. Bitt. 4347.

GRACE, 835—22 RM. HOUSE; WELL FUR.; 4 car gar.; $175 mo., gar. $20. L.V. 2656.

SUBLEASE 5 RM. APT., SELL NEW FURniture. Call after 6 p. m., Seeley 8310.

5 RMS. OF FURN. FOR SALE; BARGAIN; 1 blk. from L; rent reas. 3006 Walnut-st.

BOATS, YACHTS, ETC.

FREE BOAT.
New 14 ft. all wood 6 passenger comfortable family boat, complete, with oars free, with purchase of new 1930 Elto outboard motor; twin cylinder, 11 horsepower, for price of motor only, $190. Here's your chance; act quick. FRANK BEACH, Inc., Elto Distributor, 1905 S. Michigan. Calumet 2875.

TODAY'S BEST BARGAINS.
Pen Yam runabout, Boyd-Martin Bullet, and Kingfisher Thompson runabout; floor samples at real bargain prices. Also many bargains in new and rebuilt Caille, Johnson, Elto, Evenrude and Lockwood motors. W. L. Masters Co., Rm. 429, 800 N. Clark-st.

Outboard Motor Bargain.
$60 trade in allowance for any outboard motor regardless of make, model or age on the new 1930 Elto 11 h. p. twin cylinder outboard. Also bargains in used motors. FRANK BEACH, INC., Elto Dist., 1905 S. Michigan. Calumet 2875.

NEW CHRIS-CRAFT—
I have $1,000 equity in new 1930 24 ft. Chris-Craft runabout. Speed 35 mph; 125 hp. Chrysler motor. Run less than 25 hrs. Will sell or trade for smaller boat or cruiser. Hollycourt 2100.

Q CLASS SLOOP SINDBAD.
Length 40 ft. 8 in.; mahogany hull; perfect condition; completely equipped; priced low for quick sale. Call Briargate 5970.

11 USED MOTOR BOATS, 4 DEMONSTRAtors, all like new; large stock of new and used outboard motors. Parts and service. Motor Boat & Engine Service Co., Door 36 Navy Pier. Del. 2394. Sun. 5927.

Boat and Camping Trailers
for boats, $40; for camping, $45. See them at 5936 N. Western-av. Rav. 1734.

MAHOGANY POWER CRUISE BUD, 150 H. P., speed 15 miles; will sacrifice for quick sale. Harry Goetz, 179 W. Washington-blvd., Chicago.

SPEED BOAT, 27½ FT. LONG; 6½ FT. beam; 6 cylinder motor; good cond.; will sell cheap if taken immediately. Boat in Jackson Pk. harbor. South Shore 2694.

NEW $300 BOAT NOW $150; ALL OUTboard motors 25% discount.
PEACOCK MOTOR SALES,
1135 Chicago-av., Evanston; Green. 6789.

NEW VAN BLERCK JUNIOR 4 CYLINDER marine motor; complete with starter, reverse gear; cost $460; price $175. 1135 Chicago-av., Evanston; Greenleaf 6789.

26 FT. DODGE WATER CAR SPEED BOAT, hauling passengers for hire in Cedar Lake, Ind.; for sale cheap. Call Merrimac 3671 for information.

$250 BUYS INDIAN SPEED BOAT AND 10 horse power Elco motor; almost new. 1609 Vincennes, Chicago Heights 1357.

FOR SALE—32 FT. CABIN CRUISER; EXcellent condition; radio, etc.; fully equip'd; must sell quick. Bittersweet 7284.

A FEW BARGAINS LEFT IN CRUISERS, runabouts and O. B. motor boats. Belmont Boat Yards, 2531 Belmont.

YACHT—50 FT. MODERN, FULLY EQPT. Exc. condition. Will sacrifice. Write, call, Jacobson, Bit. 3166. 3270 Sheridan-rd.

VERY CONFIDENTIAL SAVING MONEY offer in Lockwood outboard motors. J. Vodrazka, 3359 W. 26th-st. Lawn. 0407.

BARGAIN IN USED 23 FT. SPEED BOAT, 35 h. p., Universal marine engine, A1 cond.; will demonstrate. Harrison 2870.

34 FT. CABIN CRUISER, 2 YEARS OLD, complete equipment. Call Dearborn 6801 for appointment.

$250 BUYS AN INDIAN SPEEDBOAT WITH a 10 h. p. Elco motor. Telephone Chicago Heights 1357.

FAST 35 FT. SINGLE CABIN CRUISER—100 horse power Kermath, $1,250. Moore, 1604 Pennsylvania-av., Detroit, Mich.

BIG SEA SLED, ALMOST NEW, $650; will exchange for car. A. Vogel, Door 102, Navy Pier.

ONE 14 FT. MAH. STP. PLANE; LOCKwood Chief motor and trailer, $225. 7942 Wabash-av., rear. Vincennes 10070.

FOR SALE — NEW 50 IN. STEEL BOAT, speed 15 mi.; make a fine cruiser. L. S. Brittain, Saugatuck, Mich.

SPEED BOAT—16 FOOT MAHOGANY, TWIN cylinder outboard motor and trailer; prac. new. 6796 So. Chicago until 6:30 p. m.

1929 ELTO QUAD., HIGH SPEED OUTboard motor, $150. Wilmette 2724.

ELTO 3½ H. P. FOLDING MOTOR, $125. Anderson, 4236 Lincoln-av. L. V. 7496.

BARGAINS IN BOW AND OUTBOARD MOtor boats. Marx Boat Shop, 2937 Elston.

25 FT. SLOOP, FULLY EQUIP. DINGHY outboard motor, compass. Long. 6707.

18 FT. OLD TOWN CANOE, 2 SAIL, COMP. equip., excep. barg., $115. Midway 0766.

40 FT. CRUISER, SAC.; MAHOG. TRIM, Scripps 6 eng. Lawndale Buick. Rock. 2863

BEST OFFER TAKES EVINRUDE AND Johnson outboard motors. Buck. 1517.

40 FT. ENCLOSED B. D. CRUISER, READY to cruise. Phone Monday. Buck. 9655.

NEW RUNABOUT, CRUISERS; PRICES low; demonstration. Bittersweet 5294.

26 FT. CRUISER, RADIO, DINK., EXTRAS. Good running order. Vincennes 1328.

AUTOMOBILES FOR SALE.

HUDSON MOTOR CO.
of Illinois

Closing Out Entire Stock of 300 Used Cars for Best Offers

This Is the Opportunity of a Lifetime

BUY NOW AT YOUR OWN PRICE

Come In Today Select Your Car Make an Offer

No Reasonable Offer Will Be Refused

Prices $35 Up

Never again will you be able to buy at such low prices—this is a real cleanup. Cars carry our regular 30 day service guarantee and have been O. K.'d mechanically.

All Makes All Models

HUDSON
ESSEX
CHRYSLER
BUICK
DODGE
PACKARD
CHEVROLET
STUDEBAKER
GRAHAM-PAIGE
PIERCE-ARROW
NASH
MARMON
AND ALL OTHERS.

Greatest Values in History

TRADES ACCEPTED AND LIBERAL TERMS WILL BE ARRANGED.

HUDSON Motor Company
OF ILLINOIS,
2220 S. Michigan-av.
CALUMET 6000.
USED CAR WAREHOUSE,
2234 S. Wabash-av.
VICTORY 1904.
OPEN EVENINGS AND SUNDAYS UNTIL 10 P. M.

$10 AND $20 DOWN.

A BARGAIN.

Auburn Specials

REGULAR SERVICE WARRANTY
Auburn Chicago Co.
EXCHANGED CAR DEPT.
2435 S. MICHIGAN. MICH. 1207.

AUTOMOBILES FOR SALE.

EXCEPTIONAL USED CAR BARGAINS OFFERED IN STUDEBAKER'S AUGUST CLEARANCE

UNUSUALLY LIBERAL TIME PAYMENT PLAN

5 days' free driving trial goes with each car sold under the terms of the Studebaker Used Car Pledge.

NASH COUPE—Recent model Adv. 6, finished a beautiful two-tone green. Has wire wheels, rumble seat and every essential extra. This car is an absolute knockout in appearance and the motor is unusually smooth. $595.

PONTIAC SEDAN—1929 that was used for such a short time that it looks and runs as though it were right from the factory. 4-whl. brakes, shock absorbers, bumpers, spare tire, etc. Handsome gray finish. $545.

CADILLAC SEDAN—1927 model 314, seven-pass. It has Pullman car comfort and exceptional performance. The upholstery appears unworn and there are a dozen valuable extras. Only $695.

STUTZ SEDAN—Late model with special Weyman body, wire wheels, fender wells, trunk and many extras. This is a close-coupled job that originally sold at a very high price. It's still in wonderful all-around condition and will be sold immediately at our price of $850.

STUDEBAKER PHAETON—Std. Six with excellent glass sides. The finish has not a mar on it and the tires are in splendid condition. Motor runs fine. $125.

BUICK COACH—This Mast. 6 is in wonderful condition today and it's equipped with 4-whl. brakes, bumpers, spare tires, snubbers, etc. $445.

STUDEBAKER COACH—Std. 6 that was given unusual care by the original owner, so it will please you in every particular today. Has a wealth of extra equipment. Special for $165

HUDSON BROUGHAM—From the standpoint of performance and appearance this car will satisfy you in every respect. The finish, tires and upholstery are in splendid condition. $165.

WHIPPET COUPE—It's equipped with 4-whl. brakes, bumpers, spare tire, etc. Has a sweet running motor. $150.

OAKLAND COACH—1928 that looks and runs better than many cars selling for twice this price. Equipped with 4-whl brakes, spare tire, snubbers, bumpers, etc. $395.

STUDEBAKER VICTORIA—Late 4-pass. Commander that was in storage for 14 mos., so it will give new car satisfaction today. The mohair upholstery has not a worn spot and the finish shines like a new dollar. It was checked over by expert Studebaker mechanics and the motor is smooth and powerful. Equipped with 4-whl brakes, snubbers, bumpers, spare tire, etc. Will not remain long at our reduced price of $395.

ERSKINE SEDAN—1929. We sincerely believe this is the best Erskine buy in Chicago. Motor is A1 and the finish is bright and shiny. Equipped with 4-whl. brakes, snubbers, bumpers, spare tire, etc. $445.

DODGE SEDAN—1928 Senior Six that was driven only Sundays and evenings for pleasure purposes, so it's in marvelous condition today. This car is the last word for sparkling performance and attractive appearance. Special for $445.

BUICK ROADSTER—1927 Mast. 6, finished a beautiful two-tone tan. Has a roomy rumble seat, windshield wings, and a wealth of extra equipment. The motor is smooth and powerful. Special for $495.

GRAHAM-PAIGE SEDAN—1929 that looks and runs better than many new cars selling for twice the price. Finish, upholstery and tires are in the original new condition. $495.

CHRYSLER COUPE — Late model, equipped with 4-whl. brakes, shock absorbers, bumpers, spare tire, etc. Has a sweet running motor. Rumble seat. $445.

AUBURN CONV. TOURING-SEDAN—A late model 8 that's the classiest car of its kind in Chicago. Has wire wheels, fender wells and a wealth of extras. The interior is spotless and the finish is bright and gleaming. Sold for almost $3,000 a short time ago. Now $995.

REO BROUGHAM—1929 2-dr. 5-pass. that's absolutely 100% throughout. Equipped with shock absorbers, trunk, driving light, bumpers, spare tire, etc. It's a beauty and will not remain long at our reduced price of $795.

FORD SEDAN—1929. Lacquered a handsome color. Has shock absorbers, trunkrack, spare tire, bumpers, etc. Only driven a few thousand miles, so it's like new today. Offered at a big discount.

PIERCE-ARROW LIMOUSINE — Model 33 that was chauffeur driven. It's in marvelous condition considering our low price. $145.

LINCOLN SEDAN—7-passenger, that's absolutely 100% in every respect. Equipped with shock absorbers, bumpers, spare tire, etc. It's a beauty and will not remain long at our low price of $750.

STUDEBAKER CABRIOLET — One of the very latest President 8 models. We defy anybody to tell this from a brand new car. It has an unusually smart paint job, wire wheels, side mounts, trunk, driving light, shock absorbers and other extras. Roomy rumble seat. The motor carries a 30-day free service guarantee. This car is a beauty and it's a real bargain at our special reduced price.

WILLYS-KNIGHT SEDAN—1928 that was traded in by an elderly couple who gave it unusual care. Equipped with 4-whl brakes, bumpers, snubbers, spare tire, etc. It will give you new car satisfaction today. $495.

HUPMOBILE SEDAN—1929. This car was owned by an actor who was away on tour more than half the time. Result is this Hupp has very little mileage and looks and runs like new today. Many extras. $695.

PACKARD SEDAN—Here is an expensive car at an inexpensive price. Was chauffeur driven, so it's in topnotch condition now. Has a wealth of extra equipment. $595.

Lib. Tms. Open Eves., Sun.

STUDEBAKER SALES CO. OF CHICAGO
26TH AND MICHIGAN
CALUMET 6492.

AUBURN—'28 STRT. 8 SEDAN.
$450
$200 DOWN. BAL. 18 MOS.
4 dr. 5 pass. and a real car priced far below market value. See it today.
5247-55 S. STATE-ST.

AUBURN—6, 1930 4 DOOR SEDAN, $695; driven 1,183 mi.; 90 day guar.; terms, trade. Always open. 2810 W. Madison-st.

AUTOMOBILES FOR SALE.

CADILLAC

$1,100 to $2,350 Buys a Reconditioned Cadillac or La Salle

Those buyers who demand Cadillac-La Salle comfort, ease of handling, dependability, beauty and performance, will do well to make an immediate inspection while practically every body type is on display.

Commanding value and positive assurance of satisfaction is offered in every reconditioned, warranted Cadillac and La Salle.

Use if you wish the General Motors Deferred Payment Plan. Enjoy the car now and pay for it out of income. Your present car in trade.

Cadillac 5 Pass. Sedan, 1929	$2,350
Cadillac 7 pass. Sedan, 1929	2,350
Cadillac Town Sedan, 1929	2,350
Cadillac Convertible Coupe, 1929	2,350
Cadillac 2 Pass. Coupe, 1929	2,300
La Salle 7 Pass. Sedan, 1929	1,800
La Salle Convertible Coupe, 1929	1,800
La Salle 2 Pass. Coupe, 1929	1,750
Cadillac 5 Pass. Sedan 1928	1,650
Cadillac 5 Pass. Sedan, 1928	1,650
Cadillac Town Sedan, 1928	1,650
Cadillac 7 Pass. Imperial, 1928	1,475
Cadillac 5 Pass. Coupe, 1928	1,650
Cadillac Convertible Coupe, 1928	1,650
La Salle 5 Pass. Sedan, 1928	1,075
La Salle 7 Pass. Sedan, 1928	1,100
La Salle Family Sedan, 1928	1,100

On display at our branch showrooms you will find, at all times, a full selection of Good Used Cars of various makes, priced from $100 up.

Open evenings and Sundays.

Cadillac Motor Car Co.
2250-58 S. MICHIGAN. Phone Calumet 6644.
5201 BROADWAY. Phone Longbeach 7000.
IRVING PARK-BLVD. AT CRAWFORD. Phone Avenue 2105.
2015 EAST 71ST-ST. Phone Plaza 6600.
1810 RIDGE-AV., EVANSTON. Phone Rogers Park 9132.

LA SALLE

BUICKS—BUICKS—BUICKS
ATTENTION, NEW CAR BUYERS.

1930 Sedan, 4 door, nearly new	$975
1930 Brougham 61	$1,275
1930 Brougham, 6 wood wheels	$1,350
1930 Sedan, 6 wire wheels	$1,150

100 other latest model cars to choose from at about a 50% saving.

Juniper Motor Sales, Inc.,
3325-33 MONTROSE-AV. JUNIPER 1710.
EASY TERMS. NEW CAR GUARANTEE.

BUICKS

'27-20 5 pass. Sedan	$325
'27-47 5 pass. Sedan	375
'27-47 5 pass. Sedan	450
'27-51 5 pass. Brougham	575
'28-47 5 pass. Sedan	725
'28-58 5 pass. Coupe	795
'28-51 5 pass. Brougham	850

JACKSON PARK BUICK CO.
7134 Stony Island-av. Midway 1460.
6524 Cottage Grove-av. Plaza 2900.
7001 S. Chicago-av. Fairfax 4501.
One block west of Cottage Grove-av.

BUICKS! BUICKS!

1930 Brougham; 61; side mounts	$1,395
1930 Coupe; 2 pass.; 64; side mts.	1,245
1930 Sedan; 4 door; side mounts	1,095
1930 Sedan; 4 door; latest	985
1929 Sedan; 7 pass.; like new car	795
1929 Coupe; 58 5 pass.	795
1930 Coupe; Buick-Marquette	545
1928 Roadster; 2 pass.; rumble seat	445

TERMS OR TRADE. ALWAYS OPEN.
Fitzpatrick, 6555 Cottage Grove. Mid. 4200.

BUICK 51 BROUGHAM
MASTER 6—A BARGAIN AT KULLBERGER'S,
1441 E. 75TH-ST.

BUICK BUYERS—IF YOU ARE LOOKING for a Buick bargain and want to buy it for less money, visit us at once. All models, sedans, broughams, etc.; all very late cars; $450 up. John S. Jackson & Co., Packard Dealer, 7320 Stony Island-av. Plaza 2000.

BUICK 1929 SPORT RDSTR.
Master; special paint. Nomad tan; just like brand new; new car guarantee; at a big saving. BUICK MOTOR CO. FACTORY BRANCH, 2031 Calumet-av. Calumet 5000.

BUICK—'29-58 COUPE; 5 PASS. MASTER 6. One of Buick's best looking and most popular models. Has been driven very little and is priced right for quick sale. Gold Seal guarantee. NORTHWEST BUICK CO., 4422 N. Western-av.

BUICK 51 BROUGHAM
MASTER 6—A BARGAIN AT
Kullberger's, 1441 E. 75th-st.

BUICK 1930 SEDAN.
Mast. 4 door 5 pass., black duco, $995, 1-3 down, balance 16 months. MOSS AUTO SALES, 6529 Cottage Grove. Plaza 5000.

BUICK—'28-47S MASTER 6 SPORT SEDAN.

AUTOMOBILES FOR SALE.

August Clearing Sale

A Great Display of GUARANTEED Used Lincolns Taken in Trade. Priced to Move Quickly.

LINCOLN 7 pass. Sedan	$500
LINCOLN 5 pass. Sedan	550
LINCOLN Phaeton	650
LINCOLN Limousine	650
LINCOLN 5 pass. Coupe	650
LINCOLN Judkins Berline	700
LINCOLN 5 pass. Coupe	1,050
LINCOLN Phaeton	1,250
LINCOLN Limousine	1,250
LINCOLN 5 pass. Coupe	1,650
LINCOLN Le Baron	1,700
LINCOLN Limousine	1,750
LINCOLN 7 pass. Sedan	1,750
LINCOLN Limousine	1,800
LINCOLN 5 pass. Sedan	1,850
LINCOLN 7 pass. Sedan	2,250
LINCOLN 7 pass. Sedan	2,500

OTHER MAKES

HUDSON 5 pass. Sedan	100
CHEVROLET Sedan	225
ESSEX 4 dr. Sedan	300
HUDSON 5 pass. Sedan	300
WILLYS KNIGHT '27 5 p. Sed.	450
LOCOMOBILE Brougham	450
PACKARD 6 cyl. Coupe	650
FRANKLIN Coupe	995
MINERVA Limousine	1,500
CADILLAC 341 Limousine	1,750

Liberal Terms and Trades.

L. W. Shanesy & Co.
Exclusive North Side Lincoln Dealers.
2821 Sheffield-av.
LAKE VIEW 8000.
Open Evenings and Sunday.

B—U—I—C—K—S

AT TREMENDOUS SAVINGS
1930 ALL MODELS
DRIVEN BY OUR EXECUTIVES.
GOLD SEAL GUARANTEE.
Charles Lange & Bros.
2635 MILWAUKEE-AV.

==BUICK==
ATTENTION, USED CAR DEALERS!

Come in and look over our stock. We have at the present time 150 cars of all types, makes, and models which we are closing out at unheard of low prices.

They are coming in very fast on the new Buick 8 and we must move them—so come quick, boys, if you want to make some exceptionally good buys.

If desired, we will accept 1-3 down and balance very easy terms. Lowest finance charges of any dealer in Chicago.

JAMES LEVY MOTORS CO.,
INDIANA-AV. AT 23D.

BUICKS.

Buick, 1929 Master 6 sedan. Carefully used by original owner. It is in the very best of condition. Special offer at $925.

Buick, 1928 Master club coupe. A bargain in A1 condition. Has had excellent care. Can be had for $725.

AUTOMOBILES FOR SALE.

LINCOLN All Models Available

We have called in all our used Lincolns from the various branches and will show them all under one roof. Prices cannot be duplicated.

LINCOLN 5 pass. Sedan, also 4 pass. Sedan. These cars were purchased new less than 90 days ago. Exceptional saving.

LINCOLN Sedan, 7 pass. This car delivered late in 1928 is finished in thistle green with chromium plating and presents fine appearance. Immaculately upholstered in Chanel cord. Equipment includes 6 wire wheels, new balloon tires, side mountings, 2 Lorraine spot lights, heater, 6 brake system, etc. A rare value, special at....$2,150

LINCOLN, Le Baron Sedan. A recent model, 4 pass., finished in Brewster green, deep upholstered in mohair with loose down cushions and equipped with natural wood wheels. Has trunk on rear and complete equipment. Special today at............$800

LINCOLN Sedan, 5 pass. This car in its original deep maroon finish presents a very attractive appearance and evidences the exceptional care it has received. Broadcloth upholstery, natural wood wheels, and all practical equipment. Special today at..$600

Other Models on Display. $200 to $4,000.

SPECIALS TODAY!

NASH Sedan, 5 pass., 1928	$375
NASH Coach, 1928	200
PACKARD 6 Club Coupe	475
CADILLAC 314 Sedan, 7 pass.	600
CADILLAC 314 Sedan, 4 pass.	600
CADILLAC 341 Convertible Coupe	1,550

Also 50 Others.

TERMS TO RESPONSIBLE PARTIES.

TRIANGLE Automobile Company
AUTHORIZED LINCOLN DEALERS.
2229 S. Michigan-av.
USED CAR ANNEX,
2247 S. Michigan-av. Calumet 7348.
OPEN EVENINGS AND SUNDAY.

CADILLAC SEDAN.
Model 341 5 pass. Sedan. Has complete sport equipment; beautifully finished; Chromium plated; a wonderful family car at an unusual price of $1,875.
AUBURN CHICAGO CO.,
EXCHANGED CAR DEPT.
2435 S. MICHIGAN. MICH. 1207.

CADILLAC—1930 SPORT SEDAN. 6 WIRE WHLS. METAL TIRE COVERS, RADIO, HOT WTR. HTR., SPRING CVRS., TRUNK RACK, SPEC. TWO TONE FINISH. COST $4,380, OUT 3 MOS., $2,675 NOW. FELZ, 1132 Diversey-blvd.

CHANDLER—LIGHT 6 5 PASS. SEDAN; A bargain, $75; need cash. 3431 W. Madison.

CHEVS.—BIGGEST DROP.
$20 CASH, BAL. $5 WEEKLY.
1930 STATE LICENSE FURNISHED.
'29-'28 Coupes, Sedan, Roadsters......$150 up
'27-'26 Coupes, Sedan, Roadsters......$40 up
90 DAY WRITTEN GUARANTEE.
All makes of cars taken as first payment.
LEVY'S, 724 Milwaukee-av. Always open.

CHEVROLET SEDAN—1929, low mileage; it's a beauty; $395. Terms. Studebaker Branch, 6101 Broadway.

CHEVROLET — SED., 1929, ONLY DRIVEN a few thousand miles. Equipped with 4 whl. brakes, spare tire, bumpers, snubbers, etc. This car is still in the original new condition, and will not remain long at our price of $385. Terms. Studebaker Lot, 7413 S. Halsted-st.

CHEVROLET—COACH 1930 MOD.; BLACK finish; special wire wheels; in perfect condition; financially embarrassed; will sell below the market. Briargate 9012.

CHEVROLET—COACH, '27; COND. PERF., new tires; out of work; must sell; sac.; $125. Well. 1222. 1842 Waveland-av.

CHEVROLET—1928 COACH; $225; A WONderful value; must be sold today. 3637 Southport-av. [near Addison-st.].

CHEVROLET — COUPE, LATEST '28, 4 wh. brakes; beauty, like new; extras; $250 cash. Mrs. Westerman, 3823 N. Kilpatrick.

CHEVROLET—COUPE; LATE '29; NEARLY new; $350, $20 dn. DURANT DEALERS, 3854 W. MADISON.

CHEV.—COACH 1930, 2 MO. OLD. FUL. eq.; good as new; will sac., $495, terms.

AUTOMOBILES FOR SALE.

Rolls-Royce

PRESTIGE!

There is no greater satisfaction than the ownership of that which is, and is acknowledged to be, the best.

Whether you buy a new Rolls-Royce or a reconditioned model at resale, the distinction of Rolls-Royce ownership is the same.

Rolls-Royce offered at resale by the Rolls-Royce company have been carefully inspected, thoroughly reconditioned, refinished, and present the appearance of new. They are in condition to perform perfectly almost indefinitely.

Several models are now available in different body styles.

Terms will be arranged without additional cost.

ROLLS-ROYCE OF AMERICA, Inc.
441 E. Ohio. Whitehall 7848.

$20—DOWN—$20
PAY AS YOU DRIVE!
1929 Fords Pontiacs, Chryslers, Dodges, Chevrolets, Hudsons, Studebakers, Oaklands and Buicks! All body types!
Garfield Motor Sales Co.,
47 E. 55TH-ST., COR. WABASH.
7715 S. HALSTED-ST.

CORD

SEDANS, BROUGHAMS, CONVERTIBLE COUPES.
Save $800 to $900
NEW CAR WARRANTY.
AUBURN CHICAGO CO.,
2401 S. MICHIGAN-AV. MICH. 1200.

DE SOTO—1929 SEDAN.
$475.
$225 DOWN. BAL. 18 MOS.
Absolutely A1 condition. Motor, finish, and tires are as of a new car. See this beauty at 5247-55 S. STATE-ST.

DE SOTO 1930 COUPE.
Prac. new, 8 cyl., 2 pass., rumble seat, $795, 1-3 down, balance 16 months. MOSS, 6529 Cottage Grove-av. Plaza 5000.

DE SOTO—8 DE LUXE SEDAN; 1930; RUN less than 1,000 miles; side mounts, trunk rack, trunk, etc.; cost $1,260; our price, $950. THOMSSEN BROS., 7334 N. Clark-st.

DE SOTO — 1930 4 DOOR SEDAN, $595; driven 1,240 miles; wire wheel eqpd.; 90 day guarantee; terms, trade. Always open. 2810 W. MADISON-ST.

DE SOTO—1930 RUMBLE SEAT SPORT coupe, $675; 6 wire whls., 2 fender mtd.; used 30 days; 90 day guarantee; terms, trade. Always open. 2810 W. Madison-st.

DE SOTO—8, DE LUXE SEDAN, 1930; 6 wire wheels, trunk rack, etc. Used 30 days. Lawndale 2017.

DODGE 6
1930 SEDANS
COMPANY EXECUTIVE CARS.
DRIVEN ONLY A FEW MILES.
$735
DASHIELL MOTOR CO.
2542 S. MICHIGAN-AV.

DODGE 1929 SEDAN.
D-A, 4 door, 5 pass., $595, 1-3 down, balance 16 months. MOSS AUTO SALES, 6529 Cottage Grove-av. Plaza 5000.

DODGE—LATEST 1929 5 PASS. SEDAN, $495; wire wheels and trunk eqpt.; driven 2,639 mi.; 90 day guar.; trms., trade. ALWAYS OPEN. 2810 W. MADISON.

AUTOMOBILES FOR SALE.

PIERCE-ARROW

POINTS THE WAY TO USED CAR SAVINGS

LINCOLN COUPE.
Current model five pass. Convertible Coupe. Has a special custom built Dietrich body. This is like a five pass. Victoria, but the top is collapsible. Actual mileage only 4,600 mi. Has wire wheels, fender wells, new Vogue tires, and hundreds of dollars' worth of extra equipment. In fact, every feature of this car is still in the original new condition. Cost $6,000 a short while ago, now offered at only a fraction of its original cost.

PIERCE-ARROW RDSTR.
1928 model 81 with practically new tires, rumble seat and many extras. Was given exceptional attention by the original owner, so it's in wonderful condition today. Will not remain 24 hours at our price of $985.

STUTZ SEDAN.
1929 with special custom built Le Baron body. Has wire wheels, practically brand new Vogue tires, fender wells, and every essential extra. Sold for almost $7,000 a few months ago. Now $1,685.

REO SEDAN.
1927. The finish, upholstery and motor are in the original new condition. No one could tell this from a brand new Reo. Brand new tires. $575.

PIERCE-ARROW SEDAN.
Model 33 seven pass. Motor is A1. Very clean throughout. Many extras. $195.

BUICK SEDAN.
1929 seven pass. with wire wheels, side mounts, window ventilators, and many other extras. This Mast. 6 was only driven a few thousand miles, so it will give new car satisfaction today. It's a real bargain at our special price.

PIERCE-ARROW SEDAN.
Model 80 that was reconditioned and is in topnotch condition today. 4 whl. brakes, shock absorbers, bumpers, spare tire, etc. $485. Also a complete line of model 80s.

PAIGE SEDAN.
1928 eight with four speed transmission. Brand new tires, and many valuable extras. This car looks and runs better than many new cars selling for $1,200. Our price now $550.

LIBERAL TERMS. OPEN EVES., SUN.
2545 S. MICHIGAN-AV.
MICHIGAN 2400.

Mid-Summer Bargains

Hupmobile, 8 sedan, 1927	$295
Studebaker Commander Sedan, 1927	$195
Willys-Knight Sedan, 1927	$275
Chrysler Sedan, 1927	$165
Velie Sedan, 1927	$165
Buick Standard Coupe, 1927	$195
Hudson Coach, 1926	$85

All cars in A1 condition.
1801 W. 63D-ST.

F-O-R-D-S

THE FOLLOWING CARS ARE MARKED DOWN FOR OUR WEEK-END CLEARANCE SALE:

1929 Model A Tudor Sedan	$300
1928 Model A Roadster	285
1928 Model A Tudor Sedan	285
1928 Model A Sport Coupe	290
1928 Model A Business Coupe	285
1925 Model T Fordor Sedan	20
1925 Model T Coupe	15
1926 Model T Coupe	50

SEVERAL WONDERFUL BUYS OTHER THAN FORDS. TERMS-TRADE.
BUY RIGHT—SEE WRIGHT.
J. J. WRIGHT MOTOR CO.
242 W. 55TH-ST. BLVD. 9500.

FORDS—Real Values!
By Chicago's Best Organized Dealer.
HONESTLY ADVERTISED.

1930 Tudor. Used 1 week as demo.	$495
1930 Roadster, newest type; driven only 75 miles. Spotlight. Rum. Seat.	465
1929 Cabriolet, latest, very clean, driven only 2,100 miles. Classy	435
1929 Roadster; exceptional cond	335
1929 Tudor, latest thorn-brown, used only 2,100 miles. Bargain at	365

EVERY CAR CARRIES 90 DAY WRITTEN GUARANTEE WITH FULL FREE SERVICE
$20 to 1-3 down. Balance 18 months.
M. J. Kelly, 4445 W. Madison.

FORDS = FORDS
PRICES SLASHED ! ! !
$10 DOWN, 20 MONTHS TO PAY.
LICENSE FURNISHED.
'28 and '29 Tudors and Fordors....$225 up
'28 and '29 Coupes and Spt. Cpes..$225 up
'28 and '29 Rdstrs. and Tourings..$175 up
100 CARS TO SELECT FROM.
LITSINGER
913 to 925 W. Jackson-blvd. Alw. Open.
OVER 25,000 SATISFIED OWNERS.

FORDS—$20 to 1-3 Down.
EXCLUSIVELY FORDS SINCE 1917.

1930 Tudor, 1 week old	$475
1930 Stand. Coupe, less than 100 mi.	475
1929 Roadster, rumble seat, extras	275
1929 FORDORS, bargains, all styles	355
1929 Tudor, driven 2,100 miles	275
1929 Sport Coupe, Lorraine lite	295

25 OTHER LATE MODELS $25 UP.
90 DAY NEW CAR GUARANTEE.
2751 W. MADISON-ST.

FORDS — FORDS.
GUARANTEED.

Tudor Sedan	$265
Fordor Sedan	$350
Coupe	$265
Touring, side mounts	$250
½ Ton A Truck	$300

AUTOMOBILES FOR SALE.

FITZPATRICK'S FINANCE COMPANY FORECLOSURE SALE.

1930 Buick 61 Brghm., side mounts
1930 Buick 64 Coupe; 2 pass.; s. m.
1930 Buick Sedan; side mounts
1930 Buick Sedan; 4 door; latest
1929 Marmon 8 Sedan; side mounts
1929 Buick Sedan; 7 pass
1929 Chrysler 75 Sedan; latest
1929 Reo Coupe; 4 pass
1929 Marmon 8 Coupe; 4 pass
1930 Auburn 8-90 Sedan
1930 Hudson 6 Sedan; side mounts
1929 Nash Brougham; Advance
1929 Chandler Sedan; Straight 8
1929 Chrysler 65 Sedan; 4 door
1930 Buick-Marquette Coupe; 2 pass
1929 Pontiac Rdstr.; side mounts
1929 Jordan Convertible Coupe
1930 Ford Tudor Sedan; 1,600 miles
1929 Gardner 8 Sedan
1928 Auburn Brougham; model 8-77
1928 Chrysler 72 Coupe; 2 pass
1928 Buick Rdstr.; rumble seat
1930 Plymouth Sedan; 4 door
1929 Pontiac Coupe; 2 pass
1930 Whippet 6-Coach; only
1928 Studebaker Coupe; Com.; 4 pass
1929 Durant 6 Sedan; 4 door
1929 Chevrolet 6 Coach
1929 Ford Roadster; like new
1929 Essex Sedan; 1st series
1928 Chev. Cabriolet; rumble seat
1928 Pontiac Landau Sedan
1928 Chevrolet Coupe latest
1927 Buick Sedan; Master; 4 door
1927 Nash Roadster; rumble seat
1928 Essex Sedan; 4 door
1927 Flint Roadster; rumble seat
1928 Essex Coach; only
1927 Nash Coupe; Advance; 4 pass
1927 Nash Sedan; Advance; 4 door
'26 Reo Sedan....$95 '27 Dodge Coupe
'27 Whippet Ch.... 95 '26 Buick Ch
'27 Dodge Sed .... 95 '27 Over. 6 Sed.
'27 Chev. Ch .... 95 '27 Paige Brough.
'26 Buick Coupe. 95 '28 Over. 6 Ch.

Fitzpatrick Motor Sales,
6555 COTTAGE GROVE
ALWAYS OPEN. TERMS OR TRADE.

UNPAID AUTO LOANS

'30 Oakland Rdstr., w. w., side mts.
'23 La Salle Conv. Coupe; side mts.
'30 Olds De Luxe Sedan; side mts.
'28 Studebaker Pres. Sedan; like new
'28 Hudson Cust. Sedan; side mts.
'28 Hudson Brougham; runs perfect
'28 Hupp 8 Sedan; disc wheels
'28 Marmon 8 Brougham; perfect
'27 Studebaker Rdstr., R. S., 2 spotlites
'27 Chandler 6 Brougham; 4 brakes
Lincoln Cust. 4 pass. coupe; side mts.
'28 Pierce-Arrow 80 Bro'm, guar.

LEWIS E. BOWER
AUTO BANKERS SINCE 1912.
5051 BROADWAY.

FORDS—200—FORDS
Prices Cut to Sell.
$20 CASH, BAL. $5 WEEKLY.
'29-'28 Model A's. All types
'27-'26 Models. All Style bodies
1930 LICENSE FURNISHED.
90 DAY WRITTEN GUARANTEE.
All makes of cars taken as first payment.
LEVY'S, 724 Milwaukee-av. Always open.

FRANKLIN Demonstrators

Latest Models
20% Discount

An unusual opportunity to obtain a 5 or 7 passenger Franklin Sedan of the current series that has been driven less than 5,000 miles as a demonstrator. These cars are virtually brand new and carry our standard new car guarantee and service. Finished in attractive color combinations, luxuriously upholstered, chromium plated, and completely equipped. Some have wood wheels, others wire wheels and side mountings. Come in today for a demonstration. Terms will be arranged and your car taken in trade.

Franklin Ill. Co., Inc.
FACTORY BRANCH.
2000 S. Michigan-av. Victory 2000.
Open evenings until 10 p. m.

FRANKLIN—1928 AIRMAN 5 PASS. SED.; original factory finish, upholstery and tires like brand new; a real sacrifice at $875. J. L. Kelly, Mgr. FINANCE CO., 4634 Washington-blvd.; Estebrook 3153.

FRANKLIN—1930 DE LUXE SPORT SEDAN. THE LATEST STYLE, 4 SPEED, 6 WIRE WHEELS, ETC. VIRT. NEW CAR. COST $3,095; SAC. OF $1,000. F-E-L-Z, 1132 DIVERSEY-BLVD.

FRANKLIN—5 AND 7 P. SEDANS, FROM

Many a bargain among the "Business Opportunities" listed in today's Tribune Want Ads may result in lifelong prosperity for an alert reader.

MOTOR TRUCKS.

REAL BARGAINS

Dodge ¾ ton panel. Good mechanically..$195
FORD A A panel, late. Clean.......... 395
G. M. C. Panel 1 ton heavy duty, 6 cyl. Fine condition. Choice of 4....... 495
CHEVROLET stake, 1928, very good.. 250
G. M. C. 1 ton Gravity dump. Late.... 595
G. M. C. 2 ton with 800 gal. gas tank. Very late chassis..........................1,295
GARFORD 3½ ton, 14 ft. stake......... 345
G. M. C.s [7] 1½ to 3½ ton repossessions, with small mileage. New Truck Guarantee.
NEW TRUCK VALUES at USED TRUCK Prices. Also many others, all sizes and types at prices that represent sound investment. TERMS. LOW FINANCE CHARGES.
General Motors Trk. Co. [FACTORY BRANCH.] 1700 W. Pershing. Vir. 1700.

SPECIAL SALE

SEVERAL Dodge Panel Trucks Good running condition. $95
DASHIELL MOTOR CO., 26th-st. and Wabash-av. Calumet 7300.

40 NEW TRUCKS TO SELL. Many current models; removal sale—moving to American La France hdquts.; to make room we have cut prices below half [limited time only]; new truck bargain prices: 5 1½-ton new trucks, $685 and up; 8 2-ton new trucks, $950 and up; 9 2½-3-ton new trucks, $1,325 and up; 5 3½-5-ton new trucks, $1,825 and up; most of these trucks have cabs; many bodies of various types; every truck has 6 cyl. engines; choice of dual pneu. tires; reg. factory guar.; remember new truck bargains for limited time only; open eves. and Sun. A. M. La France Republic Factory branch. 2548 Indiana-av.

USED TRUCK BARGAINS.

1929 2 ton Dodge Chassis and cab...$775
1927 1½ ton Dodge Chgo. Stake......... 550
1928 ¾ ton Dodge, 6 cyl. Panel........ 550
2½ ton Federal Chicago Stake.......... 250
1928 1¾ ton Dodge Chgo. Stake........ 775
1¼ Diamond T Chassis and cab......... 250
Checker Taxicab.......................... 250
OTHERS FROM $50 TO $200.
DASHIELL MOTOR CO., 26th-st. and Wabash-av. Calumet 7300. OPEN ALL DAY SUNDAY.

ENTIRE STOCK Priced Way Below Value. STAKES. ½ TO 3 TON. PANELS. TRACTORS. TRAILERS. DUMP TRUCKS. NEW REO TRUCKS AVAILABLE. ON CONVENIENT TERMS.
BUTLER MOTORS, Inc., Reo Distributors. 1700 Indiana-av. Open Sun. Mich. 2000.

FORD TRUCKS.

'30 Chicago Stake Repossessed $485
'29 Wide Express Repossessed 350
'29 ½ Ton Panel.......................... 285
'29 ½ Ton Canopy........................ 285
'29 ½ Ton Express....................... 295
30 OTHERS AT BARGAIN PRICES. LITSINGER, 925 W. Jackson [Alw. Open]. OVER 25,000 SATISFIED OWNERS.

Bargains in Used Trucks. Large assortment of used Trucks, 2 to 5 tons, with pneumatic and solid tires. Prices range from $250 up. 1716 W. Pershing-rd. Vir. 0210.

CHEVROLET—1½ TON TRUCK, '29, WITH 6 wheels. Jumbo extension, making it a 3 ton truck. 14 ft. furniture body. Cost over $1,400. Used six months. Quick sale. $675; tms. Lewis Auto Sales, 3400 Ogden-av.

USED TRUCK BARGAINS. INT. HARV. CO. OF AMERICA. 2004 Diversey-blvd. 2919 S. Western-av.

FORD MODEL AA 6 WHEEL TRKS., USED as demos., equip'd with stake bodies; will handle 4 ton; save $300 to $600; liberal tms. T. W. Burton, 2826 W. North-av.

FORDS—MODEL AA TRUCKS WITH LOW and high stake bodies. Some with dual wheels. Can't tell from new. LAWDER BROS., 6900 Vincennes-av.

FORD—MODEL AA TRUCK WITH PANEL. Actual mileage 800. New Car. Owner failed in business. New car guarantee. LAWDER BROS., 6900 Vincennes-av.

G. M. C.—1½ TON PANEL. USED 30 DAYS. Dia. T 3 ton dump; excell. cond., $500. Dia. T's. 1, 1½, 2 ton stages, $200 up. 2369 Milwaukee-av. Brunswick 5940.

2½ TON HARVEY-DUAL PNEUmatics, dump ....$1,500 HARVEY MOTOR TRUCK WORKS 155th and I. C. Elec. Pullman 1328.

PIERCE ARROW. 3 ton hyd. dump truck, dual tires. Slightly used. 6840 Stony Island. Hyde Park 2534.

BEST OFFER TAKES 2 21-PASS. STREET car type motor buses. L. W. Holle, Elmhurst, Ill. Ph. 495 or 3287.

FOR SALE—FLEET OF 10 WHITE TRUCKS your own price. Grand Rapids Furn. Co., 6614 So. Halsted-st.

WANTED—TRACTOR WITH TRAILMOBILE fifth wheel, 2½ tons. Peoples Iron and Metal Co., 5835 S. Loomis. Wentworth 6754.

DIAMOND T—1½ TON 1928, A1 COND., EXpress body; pneu. tires. 509 Independence-blvd., 3d apt. Van Buren 9701.

MACK—5 TON, DUMP TRUCK. GOOD CONdition. 5461 W. Harrison-st. Park Garage.

REO—1¼ TON; BEST CASH OFFER TAKES it or wtd. haul. 2243 N. Lamon-av.

DIAMOND T AND CHICAGO TRUCK—FOR Sale—Very reas. Apply 719 W. Lake-st.

FORD—AA. 1½ TON CHASSIS AND CAB. B. & W. Motor Co., 3121 S. Halsted-st.

AUTOMOBILE LOANS.

FIRST IN CHICAGO! 7% PER ANNUM AUTOMOBILE LOANS. Notes refinanced and reduced. This is absolutely the Lowest rate in the city. NO REJECTIONS! Every auto owner's credit is good with us. 15 minute guaranteed service. NO ENDORSERS REQUIRED. Branches open Mon., Wed., Fri. evenings.
EMPIRE FINANCE CO., 100 N. La Salle-st. Dearborn 0870. 423 E. 63d-st. Englewood 1624. 1932 Irving Park-blvd. Lake View 0312.

PAY NO INTEREST CASH IN 10 MINUTES. PAY STORAGE CHARGES ONLY. Any Amount Advanced on Your Car. 1344 S. Michigan-av. Calumet 1483.

Auto Bankers Since 1912 1217 DEVON-AV. 6638 STONY ISLAND-AV. 747 MADISON-ST., OAK PARK. 1240 S. MICHIGAN-AV. LEWIS E. BOWER OPEN EVENINGS BY APPOINTMENT.

PAY NO INTEREST. STORAGE CHARGES ONLY. Any Amount Advanced on Your Car. BONDED WAREHOUSE PLAN. 1238 S. Michigan-av. Calumet 1802.

$300 COSTS $30 NATIONAL FINANCE CO., 155 N. Clark-st., Room 602. Cent. 5532.

LOANS BY PHONE. Notes reduced. Call State 1919. Car Owners' Finance Co., 127 N. Dearborn.

AUTO LOANS — REFINANCING; DRIVE while paying; no indorsers; confidential; low rates. ASSOCIATED DISCOUNT CO., Room 925, 166 W. Jackson. Wabash 2116.

LOWEST RATES. AUTO LOANS OR REduce payments. See us first. Great Northern Finance, 1 N. La Salle. Franklin 9890. North Side Office, 4753 Broadway. L. B. 0542.

AUTOMOBILE LOANS — LOWEST RATES. Always open. Phone Van Buren 3200. 2810 W. MADISON-ST.

AUTO LOANS — REFINANCING LOW rates; quick, confidential serv. Automobile Finance Co., 4032 Madison. Van B. 9260.

AUTO LOANS—PRESENT NOTES REDUCED. AUTO LOAN CO., 4812 Irving Park-blvd. Palisade 0447.

AUTOMOBILE LOANS.

CASH In 10 Minutes NO DELAY! DRIVE AS YOU PAY. AUTO and TRUCK LOANS $350 TO $10,000 CONFIDENTIAL! NO ENDORSERS! 15 Years at Same Location! Winter-Hirsch 1842 S. MICHIGAN-AV. Phone Calumet 4586. WEST SIDE OFFICE 4657 W. MADISON-ST. Phone Estebrook 3243. SOUTH SIDE OFFICE 6158 Cottage Grove-av. Phone Dorchester 6913.

If You Are in Need of Money or if Your Present Notes Are Too Heavy Phone or Call at Our Nearest Branch
AUTOMOBILE BONDING COMPANY ESTABLISHED 1919. OFFICES ALL OVER CITY. 1011 Lake-st., Oak Park. EUCLID 2662. 11013 S. Michigan-av. PULLMAN 8201. 4802 N. Western-av. RAVENSWOOD 5100. 7850 S. Halsted-st. TRIANGLE 0807. 4734 W. Madison-st. AUSTIN 3906. 2511 N. Kedzie-blvd. CAPITOL 4166. 105 W. Monroe-st. RANDOLPH 7992.

AUTO LOANS REFINANCING Money for Taxes, Vacations or Any Immediate Need. LOW RATES. Cook County Securities CORPORATION. WE HAVE A BRANCH NEAR YOU. 1453 East 75th-st. Phone Dorchester 8205. 7739 S. Halsted-st. Phone Triangle 5631. 109 East 111th-st. Phone Commodore 2242. 4423 W. Madison-st. Phone Mansfield 7568. 6150 Broadway. Phone Rogers Park 6070. Open every day 8:30 a. m. to 9:30 p. m. PHONE FOR OUR REPRESENTATIVE TO CALL AT YOUR HOME.

Borrow Wisely at Lower Rates Auto Loans, Refinancing Absolutely private; drive as you pay. Will call upon request. Majestic Investment Corp. 105 W. MONROE-ST. RANDOLPH 4364. 2139 S. Cicero-av. ROCKWELL 2000.

C-AS-H DRIVE AS YOU PAY. NO INDORSERS. IF YOU OWE MONEY ON YOUR CAR R-E-D-U-C-E Your Monthly Payments to Meet Your Present Income REFINANCE AT A SMALL COST TO YOU. Gordon Motor Finance 2239 S. Michigan. Vict. 3500. 3309 W. North-av. Spa. 2552

MONEY LOANED ON YOUR CAR WHILE YOU WAIT. DRIVE WHILE YOU PAY. Notes Reduced or Refinanced GARFIELD MOTOR CO., S. E. Cor. 55th and Wabash and 7715 S. Halsted-st. ENGLEWOOD 0027.

NEED MONEY QUICK? CASH IN 10 MINUTES. AUTOS and TRUCKS Drive as you pay. No indorsers. Refinancing. Reducing Your Payments. Motor Car Finance Co. 2411 S. Michigan Cal. 7272 SOUTH SIDE OFFICE. 6227 Cottage Grove-av. Phone Dorchester 2520.

OFFICE DEVICES.

DICTAPHONE, $25; MULTIGRAPH, $50; addressograph, $40. 190 N. La Salle-st.

MIMEOGRAPH AND OTHER MISC. DEvices for sale cheap. Central 6034.

MULTICOLOR, TYPE, ETC.; ROYAL, UNderwood typrs.; cheap. 1679 Milwaukee-av.

VICTOR ADDING MACH., YR. OLD; LITtle used; perf. cond. Harrison 5750.

WANTED—MIMEO., MULTICOLOR, ADD. mach. Phone Armitage 0911.

ARTS AND ANTIQUES.

ANTIQUE SHOP—FOR SALE—AND CONtents; pewter sale on now. 606 N. State.

FURNITURE, GLASS, PRINTS, ETC. Trump's, 406 Columbia, Hammond, Ind.

OIL PAINTINGS, ALSO TYPEWRITER AND adding mach. Pruitt, 190 N. La Salle.

LIGHT AND HEAVY MANUFACTURING.

DEVELOPING, MODEL MAKING BY EXpert; 25 years' exp.; your shop or outside. Address M 197, Tribune.

EXPERIMENTAL WORK AND SPECIAL machines a specialty; reasonable rates. Juniper Mfg. Co., 1138 W. Lake-st.

COLLECTIONS.

COLLECTIONS EVERYWHERE— No collection, no charges. Cash for notes, mtgs., and accounts. United Mercantile Svc. of America, 14[illegible] N. Dearborn. Central 5466.

CLOTHING, FURS, ETC.

KAYES STUDIO. 30 E. Randolph or 6306 S. Halsted. R. 205.

SMART DRESSERS DO NOT REMODEL their furs any more. They trade them in toward new ones. We have on hand right now 142 of these trade-in fur coats which we will sell at a price. Shown on request only. Ask for Mrs. James, care MILLER & CO., 616 S. Michigan-av.

WE WILL SAVE YOU MONEY BY REMODeling your furs. Your coats modeled to suit you for only $60. Coats cleaned, glazed, relined, $20. BLUMENFIELD'S FUR SHOP, 204 State-Lake Bldg. Dearborn 1253.

Trade Your Old Fur Coat in as part payment on a new fur coat NOW during the August fur sales. F. W. Matthews & Co., 35 E. Madison.

FUR COATS—37 SALESMEN'S SAMPLES, posed by models, $49.50 up. Also 5 coats, accepted in trade, special at $25. Deposit accepted. Evans, 162 N. State-st., 12th flr.

RIDING HABITS, DRESSES, GOWNS, $1 and up; fur coats, hats and shoes; bargains. 1401 Wilson-av.; Longbeach 9438.

HUDSON SEAL COAT, JAP MINK TRIM, size 38, good cond., $60. Buck. 6192, Sun. or eves.

TERMS OF SUBSCRIPTION OF THE TRIBUNE.

Orders for mail subscription must be accompanied by remittance to cover.
Rates in Illinois [outside of Chicago], Indiana, Iowa, Michigan, and Wisconsin:
Daily without Sunday, one year, $5.00; six months, $2.50; three months, $1.25; two months, $1.00; one month, 50c.
Daily with Sunday, one year, $12.50; six months, $6.25; three months, $3.15.
Sundays only, one year, $7.50; one month, $1.00.
Rates of subscription in postal zones 3 and 4 [measured from Chicago], outside of Illinois, Iowa, Indiana, Michigan, and Wisconsin:
Daily without Sunday, one year, $7.50; one month, $1.00.
Sunday only, one year, $7.50; one month, $1.00.
Daily and Sunday, one year, $15.00; one month, $2.00.
Rates for subscription in zones 5, 6, 7, and 8 [measured from Chicago], Canada, Mexico and foreign:
Daily without Sunday, one year, $12.00; one month, $1.50.
Sundays only, one year, $7.50; one month, $1.00.
Daily and Sunday, one year, $19.50; one month, $2.50.
Give postoffice address in full, including county and state. Remit in express money order, draft, or in registered letter at our risk to The Tribune Company, Publishers, Tribune Square, Chicago.
We cannot be responsible for currency sent through the mail.
Persons wishing to take The Tribune by carrier may order it by postal card or telephone Superior 0100. When delivery is irregular make complaint.

MEMBER OF THE ASSOCIATED PRESS.

The Associated Press is exclusively entitled to the use for publication of all news dispatches credited to it or not otherwise credited to this paper, and also to the local news published herein.

All rights of republication of special dispatches herein also are reserved.

Looking at the Want Ads through the VACATION-GOERS glasses!

Chicago Tribune Want Ads can help you solve many of your vacation problems. For instance, through the Tribune Want Ads the vacation planner can:

1. Rent a summer home or cottage. *(To Rent—Summer Resorts.)*

2. Buy a used car for touring or short trips. A trailer, also, for a tour with camping equipment. *(Automobiles for Sale.)*

3. Enjoy the pleasures of travel. *(Excursions and Travel.)*

4. Obtain a summer home. Wide variety in price, size and location. *(Real Estate—Summer Resorts.)*

5. Locate furniture for the summer home. *(Household Goods.)*

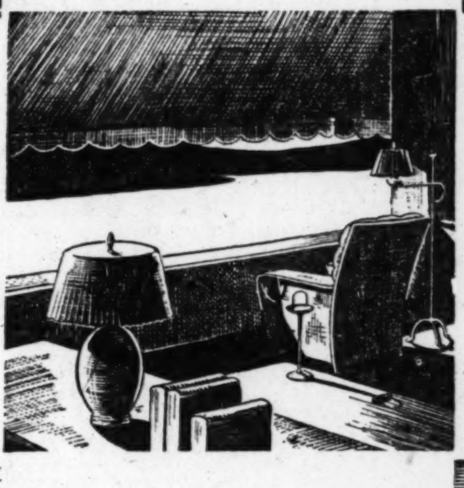

6. Move furniture and baggage. *(Moving and Storage.)*

7. Find board and lodging at a summer resort. *(Board and Lodging — Summer Resorts.)*

8. Buy a business at a summer resort, or rent a concession. *(Business Opportunities.)*

9. Buy a lot at a summer resort. *(Real Estate — Summer Resorts.)*

10. Buy lumber *(Building Materials)* and plumbing fixtures *(Plumbing, Heating and Supplies)*, for a summer cottage.

11. Secure a boat, cruiser or yacht, for use at a resort or here, if you are vacationing at home. *(Boats, Yachts, etc.)*

12. Buy recreation equipment. Fishing or hunting equipment. *(Sporting Goods.)* Golf or riding equipment. *(Business Directory.)*

13. Buy a complete camping outfit. *(Sporting Goods.)*

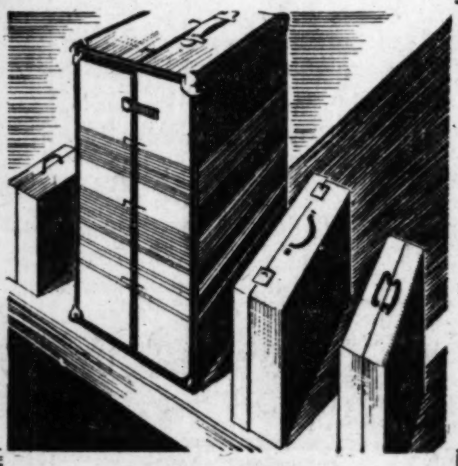

14. Buy trunks, suitcases, all kinds of luggage. *(Trunks, Bags, Suitcases — Bus. Directory.)*

15. Find opportunity to act as driver or companion on a trip, combining a pay check with pleasure. *(Personal.)*

16. Find a country boarding place for the children while you travel. *(Board and Lodging — Country.)*

17. Get a motorcycle for outings. *(Motorcycles and Bicycles.)*

18. Buy an aeroplane for commuting to your country estate. *(Aeroplanes.)*

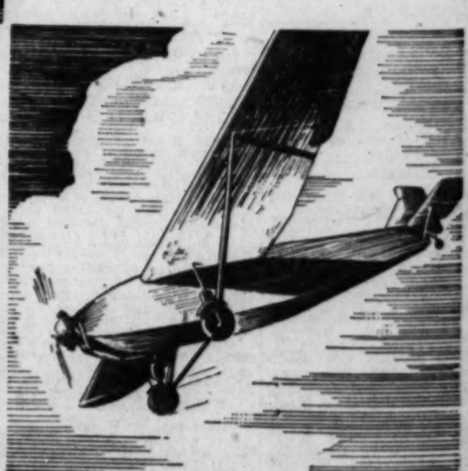

Here are nearly a score of ways in which Tribune Want Ads can help with your vacation plans. Check them over. You may find the very suggestion needed to make your vacation perfect!

Chicago Tribune Want Ad Section

phone Superior 0100-Adtaker

Chicago Tribune Total Average Circulation: June 1930, 842,744 Daily; 1,056,803 Sunday